THE WINCHESTER STAR.

VOL XXXVIII. NO 41. | WINCHESTER, MASS., FRIDAY, APRIL 4, 1919 | PRICE FIVE CENTS

CARPENTERS STRIKE

Contractors Erect Victory Arch on Common

The Winchester carpenters went on a strike this week for a raise to 80 cents an hour. They had been receiving 65 cents for a 44 hour week. Learning of the proposal of the carpenters to go out Tuesday morning, the Master Builders met and organized on Monday, forming the Winzed on Monday, forming the Winchester Building Trades Association, and voting to cease all work at once. As a result there is no construction work now going on here.

The matter has been under discussion for some time, the local carpenters asking for the raise immediately upon the strike of the Boston carpenters for 80 cents. Local contractors say they cannot pay the wage asked. Work at present is at a standstill and beyond ordinary repairs and a few garages nothing is under construction. If the increase is granted they claim they will be no worse off than they are now.

As a result of the deadlock all construction has ceased with the exception of the Victory Arch on the Common to welcome the returning soldiers and sailors. Work on this stopped the first of the week, but yesterday the Master Builders got together and decided to complete the job themselves, starting the work at the regular time in the morning. Three of the builders were right on the job. James Johnston, George A. Richburg and George A. Hamilton, Frank H. Enman, Charles A. Lane and others are expected to take a hand.

DR. TUTT'S LECTURE

A Middle Westerner on Christian Science Tuesday Evening

John M. Tutt, C. S. B., of Kansas City, Missouri, a teacher, practitioner and lecturer on Christian Science will address the public of Winchester and vicinity in the Town Hall next Tuesday evening, under the auspices of First Church of Christ, Scientist. Dr. Tutt has been an active worker in Christian Science for a number of years, and because of the ability and fidelity displayed by him in various important capacities, he was elected by the Christian Science Board of Directors to the Board of Lectureship of the Mother Church, The First Church of Christ, Scientist, in Boston, Massachusetts, last summer.

The lecture will be free and a cordial invitation is extended alike to those who differ from and to those who agree with the doctrines of Christian Science.

One of the principal aims of lectures of this character is to correct erroneous impressions, views and beliefs with regard to the teachings and practices of the religious philosophy founded by Mary Baker Eddy. Christian Scientists welcome, even court, searching analytical inquiry and criticism.

To those who are really desirous of knowing what Christian Science is, and of learning about it at first hand, Dr. Tutt's lecture at the Town Hall, Winchester, next Tuesday evening should afford an excellent opportunity.

BOY SCOUTS OF AMERICA

Mystic Valley Council

Plans are under way for the Rally and Conference to be held in Woburn Friday, May 16th, and Saturday, May 17th.

The committee in charge is Robert F. Gould, Scout Commissioner, Chairman Mr. Alfred Elson, Deputy Commissioner for Woburn and Mr. Herbert H. Malm, Deputy Commissioner for Stoneham and Mr. Whitman E. Smith, Scout Executive. All scout masters are urged to make plans for entering teams or individual scouts for various events such as signalling, first aid, wall scaling, potato race, etc. A definite programme will be issued later.

There will be an over-night hike Friday, April 18th and Saturday, the 19th. Scout Masters will please notify Mr. Smith, Scout Executive, at least a week in advance the number of scouts in his troop that will participate. No scout will be allowed on this trip unless he has the proper equipment such as heavy shoes and underwear, double blankets, poncho, or rubber coat. He also must be in good physical condition.

The regular Saturday hikes from Headquarters will be continued through April. Scouts and officers to assemble at Headquarters at 10 o'clock.

Troop 3, R. S. Whitten, Scout Master, has challenged Troop 1, Francis E. Smith Scout Master, for a contest. The date and the programme of activities will be announced later.

Troop 5, Chas. Farrar, Scout Master, will re-register this month with about three patrols. This troop was organized in April, 1918. This troop is doing fine work under Mr. Farrar.

CHRISTIAN SCIENTISTS UNITED

At a special meeting of the members of First Church of Christ, Scientists, of Winchester, held last Monday evening, resolutions strongly disapproving and repudiating the action of the Christian Science Board of Trustees in entering upon legal proceedings against the Directors of the Mother Church over a question of authority, and warmly upholding the latter body, were adopted. Local Christian Scientists are unanimous in deploring the course taken by the Trustees in turning from The Manual, which contains the governing by-laws of the church to civil courts for the settlement of a denominational controversy.

WILLIAM PARKMAN LADIES' NIGHT

The annual ladies' night of William Parkman Lodge, A. F. & A. M., occurred on Friday evening in the Town Hall, with an attendance of about 100 members and ladies, together with invited guests. The affair as usual was one of the social events of the season.

As on last year, the program for the evening was in the general form of a pop concert. A hundred tables spread over the floor of the hall, beneath the balconies and in the small hall, were used by the guests for refreshments, while the centre of the main hall was left clear for dancing.

The decorations were again patriotic. Flags were everywhere, from stage to entrance, the big service flag and the handsome silk flag of the Lodge being given prominent positions on the stage. William Parkman's service flag has to date 30 stars. Flags of our allies were hung from the balconies and side walls, and in the centre of the hall, high against the ceiling, a festoon of large flags hid hundreds of small balloons, which were released just before the close of the program as the party was singing the "Star Spangled Banner," making a most effective feature. The tables were decorated with cut flowers, and each had a small balloon floating above it, held fast by its anchorage in the centre of the cloth.

The entertainment included songs by Miss Molly Mildram exhibitions of modern and fancy costume dancing by Mr. and Mrs. Carl Page of Medford, a dramatic sketch by the Pendleton sisters of "The Follies" company, songs and ballads by a colored male quartet, instrumental music by a colored orchestra. The dancing alternated with the entertainment program numbers.

The committee in charge included William H. Bowe, chairman; Vincent Farnsworth, George B. Hayward, Claude M. Crafts, Charles W. Morrill, William R. Moorhouse, H. J. Saabye, C. B. Bird, E. F. Boyd, E. S. Foster and G. H. Lochman. Mr. Vincent Farnsworth had charge of the seating and table arrangements.

HIGH SCHOOL NOTES

Mr. Gordon Wheeler has been elected representative to the Student Council from the Recorder Staff for April.

Clinton Rayner is to represent room 11, in the Student Council for April.

Seniors may now be seen staying in the High School until five o'clock, taking test college examinations. As a senior has put it, "It's a great life."

The two American History classes are arranging a debate between teams chosen by each class. The debate will probably have something to do with the "League of Nations." Much interest is being shown by all participants and the debate promises to be a good one. This will be the second debate between the two classes the first one being held about a month ago. The subject of that debate was as follows: "Resolved, That Immigration to the United States should be prohibited a period of at least three years." The affirmative were; Ralph Parrington, Harold Hargrove (Chairman), Jessie Cline; negative, Laurence Curtis, David Skinner (Chairman), Theodore Clifton. Chairman, Reginald Kibbe; Timer, Gordon Wheeler; Judges, Mrs. Parkins, Frank Laughran and Parker Hart. The debate was held in the Assembly Hall.

HOSPITAL NOTES

Many friends of the Winchester Hospital were present at the graduating exercises which were held in the Nurses' Home on Wednesday evening when three more trained nurses were added to the list already sent out from this institution. The exercises were as follows: Prayer by the Rev. Winchester Adriance; an interesting talk to the nurses by Dr. Edwin Smith of Boston; presentation of diplomas by the president, Mrs. James W. Russell, Jr.; presentation of class pins by Miss Norton, the superintendent; and recitation of the nurses' creed by the graduates, Miss Sadie MacNeil, Miss Thelma Beatrice Smith and Miss Eva May Perkins. Music was furnished by the Bostonia orchestra. A social followed, during which ice cream and cake was served.

IS ENGAGED TO A YOUNG ARMY OFFICER

Mr. Walter Lacey of Adams, announces the engagement of his daughter Gertrude, to Lieutenant Kenneth Preston Pond, son of Mr. and Mrs. Preston Pond of this town. Miss Lacey attended the Adams High School and the Pratt Institute of Brooklyn, N. Y., and later studied the piano at the New England Conservatory of Music. Lieutenant Pond is now in France with the Seventy-eighth Division, 309th Infantry, and is expected home in June.

80th BIRTHDAY

Mrs. Elizabeth Hinds of Forest street was pleasantly surprised on Wednesday with a birthday party, the occasion marking her eightieth year. Her three daughters, Miss Lizzie Hinds, Mrs. Solov and Mrs. Squier assisted at the occasion which was attended by a large number of old friends, neighbors and relatives. A number of useful gifts were brought and large quantities of cut flowers. Dainty refreshments were served and this estimable lady received hearty congratulations.

Three day sale of children's dresses, April 7th, 8th, and 9th, at Winchester Exchange and Tea Room. Do not miss it.

BOARD OF TRADE DINNER

The first annual dinner of the Winchester Board of Trade was held on Tuesday evening at the Calumet Club with an attendance of about 100 members and guests. The affair was informal and was the first real get-together meeting of all the Winchester merchants and business men in the history of the town.

An excellent dinner was served at 7 o'clock, following a reception held by the officers and committees. Members of the Board of Selectmen and other town officials attended as guests of the organization and were assigned places at the head table.

President C. H. Symmes presided, and following the dinner a short business session was held, at which the reports of the Treasurer, the Secretary, and of the committees were received. Remarks were made by President Symmes. Secretary Herbert Wadsworth, Jr., called the roll, and remarks were made by Chairman Kidder of the Selectmen and Selectman Newman.

There was good music and an entertainment was provided. Among those who were present were the following:

C. H. Symmes
A. T. Downer
Arhur A. Kidder
Herbert L. Cox
Henry A. Emerson
Sewall E. Newman
Roland E. Simonds
Thomas Quigley, Jr.
Edmund C. Sanderson
Harold E. Ball
George F. Arnold
Wm. L. Cummings
Harris S. Richardson
Daniel Kelley
F. Dunton Tobin
George E. Morrill
Charles S. Adams
Richard S. Stone
Forest A. Young
G. H. Lochman
George C. Ogden
J. A. Laraway
David A. Carlue
Herbert Wadsworth, Jr
J. Albert Hersey
Charles A. Lane
Charles E. Barrett
Patrick J. Walsh
John Lynch
Fred Scholl
Napoleon Goddu
Irving L. Symmes
C. J. Fredericks
D. W. Hawes
F. H. Knight
J. F. Maloney
John F. O'Connor
Dr. R. W. Sheehy
Frank A. Cutting
Willis O. Blaisdell
Oscar Hedtler
Franklin E. Barnes
George H. Hamilton
T. J. Bulmer
G. T. Davidson
N. M. Nichols
Thomas H. Barrett
Robert L. Emery
John D. Coakley
Joseph F. Winn
Wm. R. McIntosh
Frederick H. Learned
A. Burnham Allen
W. C. Goddard
B. F. Mathews
R. F. Whitney
Sidney C. Blanchard
R. W. Dover
A. B. Seller
C. F. Cogswell
G. Raymond Bancroft
R. F. Arnold
E. T. Wolloff
L. W. Fellows
W. J. Tibbetts
Herbert B. Seller
Herbert C. Taylor
J. Chris Sullivan
John Piccolo
F. C. Macdonald
J. L. Sherman
Everett A. Smith
J. M. Donahue
T. P. Wilson

HIGHLAND BETHANY SOCIETY

The Ladies' Bethany Society of the Second Congregational Church held its regular all-day meeting Tuesday with luncheon served at noon by the following committee, Mrs. Rachel Richardson, Mrs. Louis Claflin and Mrs. Emma Snow.

As the friends, numbering about twenty-five gathered about the tables all were asked to join hands and sing the hymn, "Blest be the Tie that Binds." This was done in honor of Mrs. Elizabeth Hinds, who had reached the age of 80 years.

At the business session a most gratifying report was given of the sale held last Friday at the hospitable home of Mrs. Frederick Trombley, $14.00 being realized. The sale was in charge of Mrs. Hosea Foster, chairman, assisted by the following ladies:

Cake Table—Mrs. Emma Snow and Mrs. Minnie Fogg.

Apron Table—Mrs. Ami Winn.

Ice Cream Table—Mrs. Louis Claflin.

Vegetable and Preserves Table—Mrs. Jennie Tolman and Miss Adelaide Richardson.

BAPTIST NEWS

Sunday will be Enrolment and Decision Day. Evangelistic services will be conducted throughout the day by the Reverend Charles L. Page of Boston, Executive Secretary of Colby Academy.

Yesterday an Ordination Council was held at the Elm Street Church, Everett, and our delegates to that Council were Reverend Edwin B. Dolan, Deacon Newton Shultis and the Pastor.

On Sunday, Miss Grace E. Sheridan begins her work as organist and director of music. In the morning a quartet will sing.

FORTNIGHTLY NOTES

On Monday, April 7th, will occur the annual meeting of The Fortnightly. The polls for the election of officers will be open at 1.30; the business meeting will begin at 2.30 as usual. Crawford Adams, violinist, with Rollo Hudson accompanist, will give the entertainment of the afternoon. Mr. Adams needs no introduction. Refreshments will be served.

The attention of members of the club is called to Article IX, Section 3, of the By-laws.

The fee is due at the Annual Meeting. Bills will be sent to all members, and if not paid at, or before the first meeting in May, membership shall be forfeited, except by vote of the Executive Committee.

Members are requested to come prepared to pay their dues to the Treasurer, on Monday next.

The Program Committee will welcome suggestions for the programs for the coming year, and members are urged to come to the polls prepared to make use of the space on the ballots for this purpose. Please do not leave this space blank. The Program Committee has a difficult task and every member should gladly do her part in aiding to make the coming year one of the most interesting in the history of the Club.

The Federation is making a most attractive offer for subscriptions to "The Bulletin." Further notice will be given at the next club meeting. All interested may consult the Federation Secretary, Mrs. Frank Hodge, telephone Winchester 559-M.

MRS. HERBERT H. NICKERSON

A host of Winchester friends were shocked and deeply grieved to learn of the sudden death of Mrs. Herbert H. Nickerson on Monday. Leaving Winchester a little over a week previous on a pleasure trip with her husband through the South her death from pneumonia while at Atlantic City after a brief illness of but four days was most unexpected. Prominent socially in this and surrounding places, her death will be greatly mourned by many friends.

Eugenia Rice Nickerson was born in East Corrinth, Maine, her parents being Cyrus and Phoebe (Allen) Brown. She graduated from the Portland Me., high school, and later from the Boston Art School. For 25 years she had made her home with her husband in this town, where she was proinent in church and relief work, as well as identified in the majority of the town's social organizations.

She is survived by her husband and one brother, Mr. Frederick O. Brown of West Harwich.

The funeral services were held from the residence on Church street yesterday afternoon at 2.30 and were conducted by Rev. Joel H. Metcalf of the Unitarian Church of which the deceased was a member.

The display of floral tributes was very profuse and beautiful. The pall bearers were Messrs. W. F. Walters and C. H. Carter of Boston, H. R. Trainor, E. N. Kimball, G. A. Butman, F. S. Snow and C. H. Cross of Brookline, and C. H. Hall of this town.

The burial was in Wildwood Cemetery.

WINCHESTER EDITOR RESIGNS

John J. Flinn, who was called to Boston over ten years ago to assist in the foundation of The Christian Science Monitor, and who, until within the last week, when he resigned, has from its first issue been a leading writer on that newspaper, has been a resident of Winchester since 1909. Mr. Flinn was night editor of the St. Louis Globe-Democrat at 21; at 25 became assistant to Melville E. Stone, now general manager of the Associated Press, in the editorship of the Chicago Daily News; while serving in this capacity he was appointed United States Consul to Chemnitz, Saxony, and, upon returning to the United States resumed his position on the Daily News. Later he became editor of the Chicago Mail and of the Chicago Times. He compiled all of the official guide books for the World's Columbian Exposition of 1893, and has done a great deal of literary work. For eleven years before coming to Boston he was an editorial writer on the Chicago Inter-Ocean. Mr. Flinn was twice president of the Chicago Press Club and for five years an alderman in Evanston the Brookline of Chicago. He will remain in Winchester.

M. I. T. MUSICAL CLUBS TO SING HERE

The Glee and Mandolin Clubs of the Massachusetts Institute of Technology, will play and sing in the Town Hall tomorrow evening. The concert is being given for the benefit of the Boy's and Girl's Athletic Associations and the Recorder. These clubs which will present a very interesting program have not appeared in Winchester in recent years and it was through very good luck that they were booked this season. There are about seventy-five members of the clubs among whom will be recognized some former members of the High School. The performance will begin at 8 p. m. sharp and afterwards there will be dancing until eleven forty-five. Seats are now on sale at Bowser and Bancroft's store and will be sold there until five-thirty Saturday afternoon. After that seats may be obtained at the box office in the Town Hall.

CONTAGIOUS DISEASES

The Board of Health reports the following contagious diseases for the week ending April 3: Influenza 9, Ophthalmina Neonatorum 2.

BOAT CLUB MEETING

The annual meeting of the Winchester Boat Club will be held at the club house on Mystic Lake, next Tuesday evening, April 8, at eight o'clock. The annual election of officers will be held and the usual business transacted.

The following officers have been nominated for the coming year:

President—Herbert F. Wallace
Vice-President—Nathaniel G. Hill
Treasurer—Fred M. Bates
Secretary—Norman M. Mitchell
Fleet Captain—Harold Ogden

Directors

Dexter P. Blaikie
James M. Flinn
James E. Fraser
James H. Gerlach
Charles A. Grant
Lionel A. Norman
George C. Ogden
Charles S. Tenney

The nominating committee appointed this year included the following members:

Charles A. Grant
Fred M. Bates
James E. Fraser
Lionel A. Norman
George C. Ogden

QUESTIONNAIRE TO BE SENT TO PARENTS

The Committee on Educational Survey has met each Monday evening since the adjournment of the Town Meeting. At its last meeting 14 members were present. Sub-committee A, composed of Mr. Parsons, Mr. Catheron and Mrs. Higgins presented a report in the form of a Questionnaire to Parents, which was discussed at length by the committee. This Questionnaire will be mailed to parents of children of school age and the Committee hopes for a prompt and cordial response from the parents of the town.

MIXED TOURNAMENT DINNER APRIL 10th

Announcement was made this week that the dinner of the Mixed bowling tournament teams at the Calumet Club given by the seven losing teams to the seven winning teams will be held on Thursday evening, April 10th.

The affair promises to be one of the events of the season, and according to plans underway there will be plenty of fun. The prizes for the tournament are to be awarded at this dinner.

CALUMET MEETING AND DINNER

The annual dinner and meeting of the Calumet Club will be held at the club house on the evening of Saturday, April 12. The dinner will open at 6.30 and the regular business meeting will be held at 8, followed by an entertainment. Members are requested to make return of their reservations for the dinner by April 10th.

BOSTON SYMPHONY ORCHESTRA SOLOIST AT VESPER SERVICE

Mr. Joseph Malkin, since 1914, first violincellist of the Boston Symphony Orchestra, will be the artist at the next Vesper Service to be held at the First Congregational Church, Sunday, April 6th at 5 p. m. Mr. Malkin is an artist of renowned international reputation having appeared in concerts in all the large European cities besides winning the highest praise from the music loving public of the United States.

An interesting series of lenten Vesper Services is also being planned, leading up to Easter Sunday, when a choir of 50 voices will sing Gounod's oratorio "The Redemption," with assisting soloists.

On Sunday, April 27th it is planned to hold a service for the "Demobilization of the Service Flag." The public is cordially invited.

LAUNDRY TEAMS BOWL

Last Friday night a team from the Winchester Laundry defeated a team from the Malden Laundry by 109 pins.

On Wednesday night teams captained by Hammond and Hills rolled three strings for the championship, Hammond's five winning all four points. Fitzgerald was high with 108 and 296. Gutierrez rolled a total of 275 and Hill 265.

The scores:

Capt. Hammond's Team

	1	2	3	Total
Hammond	[illegible]	[illegible]	[illegible]	261
Perry	81	82	[illegible]	[illegible]
Chapman	[illegible]	91	[illegible]	[illegible]
Lester	[illegible]	78	[illegible]	[illegible]
Fitzgerald	108	82	106	296
	[illegible]	[illegible]	[illegible]	[illegible]

Capt. Hill's Team

	1	2	3	Total
[illegible]	[illegible]	[illegible]	[illegible]	[illegible]
[illegible]	[illegible]	[illegible]	[illegible]	[illegible]
[illegible]	[illegible]	[illegible]	[illegible]	[illegible]
[illegible]	[illegible]	[illegible]	[illegible]	[illegible]
[illegible]	[illegible]	[illegible]	[illegible]	[illegible]
	[illegible]	[illegible]	[illegible]	[illegible]

WEEK'S HIGH ROLLERS

The following bowlers took the prizes during the week past on the Winchester alleys at the STAR building:

Mar	27	Hartson	124
	28	Kelley	123
	29	Dover	134
	31	Johnson	120
Apr	1	Kelley	114
	2	Purrington	120

RALPH E. JOSLIN TOWN COUNSEL

Former Town Counsel Charles F. Dutch has declined the nomination to that office tendered him by the Selectmen and at Monday night's meeting Mr. Ralph E. Joslin was appointed to the position. Mr. Joslin has previously filled the office to the satisfaction of the town.

COMING EVENTS

Dates That Should Be Remembered When Making Engagements

April 5, Saturday. Tech Glee Club Concert in Town Hall. Dancing after show until 12 o'clock. Benefit of High School A. A.'s and Recorder.

April 5. Saturday. The W. H. S. Girls' Basketball team will play the Malden High at Malden.

April 6, Sunday, 5 p. m. Vesper Service at First Congregational Church. Artist, Mr. Joseph Malkins, First 'Cellist Boston Symphony Orchestra.

April 7, Monday at three o'clock in the High School Assembly Hall, Mrs. Howard K. Hilton speaks on "Work in the Home on a Business Basis."

April 7, Monday. Girl Scout Captain's Meeting at 2 o'clock at 65 Church street.

April 8, Tuesday. Christian Science Lecture, Town Hall.

April 8, Tuesday. Annual meeting and election of the Winchester Boat Club at 8 p. m.

April 8, Tuesday evening. Annual meeting of Winchester Visiting nurse Association at Calumet Club.

April 9th, Wednesday. Mission Union Easter luncheon at 12.30 p. m., First Congregational church vestry.

April 11, Friday. Annual visit of W. C. T. U. to Home for Aged.

April 12, Saturday evening. Annual dinner of Calumet Club.

April 12, Saturday 3.30 p. m. First Congregational Church Vestry, "Mice Through the Postal Card" by the Girls' Missionary Society and the Crusader's Club.

April 14, Monday afternoon. Annual meeting of The Fortnightly. Polls open at 1.30. Crawford Adams, violinist; Rollo Hudson, accompanist. Tea.

April 14, Monday evening. Calumet Club at Kernwood.

April 16, Wednesday, 3 p. m. Mother's Association in the High School Assembly Hall. [illegible] will speak [illegible] tional Training [illegible]

April 19, Saturday. [illegible] Society Subscription Dance, Waterfield Hall. [illegible] Orchestra. 7.45 [illegible] m. 11.45 p. m. Tickets $1.50, plus war tax.

April 21, Monday, at 8 p. m. Pop Concert. Town Hall.

April 28, Monday. Fortnightly meeting. Mrs. John Craig will speak. This will be an open meeting.

April 29, Tuesday, Victory Concert and Dance by Santa Maria Court, D. of I., in Town Hall.

May 2, Friday, 8 p. m. First Congregational Church Vestry. Vaudeville Show. Save the date.

May 3, Saturday. Annual May Party in Town Hall.

Everyone is required by law to file a statement with the local Assessors of their tangible personal property. This must be done between April 1st and May 15th. Those who made a statement last year are not thereby relieved from making one this year and unless a new statement is filed they will be assessed in 1919 on an amount *at least* as large as in 1918.

THE ASSESSORS OF WINCHESTER

NEW PATROLMEN APPOINTED

At a meeting of the Selectmen Monday night Messrs. John F. Hogan of 15 Garfield avenue, Woburn, and James E. Farrell, Jr., of 107 Main street, Woburn, were appointed patrolmen on the Winchester police force. They will assume their new duties on Sunday.

NEWSY PARAGRAPHS.

An interesting wedding, which took place in the First Baptist Church, Boston, on Wednesday of this week, was that of Miss Frances Louise Thomas of Winchester and Mr. Chas. Henry Chater of Brookline. The ceremony was performed by the Rev. Austen K. DeBlois. Mr. and Mrs. Chater will be at home after May first at 3 Grove street, Winchester.

Dr. John M. Tutt. At the Town Hall. Tuesday evening, April 8.

Mr. and Mrs. Alfonso DeFellipo of 12 Winter street suffered the loss of their infant son Joseph, yesterday, aged 19 days. Funeral services will be held this afternoon.

The Winchester Trust Co. paid 4½ per cent on the deposits in its savings department for the six months ending April first.

"The Triumph of Right," as seen in the outcome of the war will be the subject of Mr. Metcalf's sermon at the Unitarian Church Sunday morning. The public is cordially invited.

Miss Elizabeth Brown, who for the past seven months has been residing with her aunt, Mrs. Ada E. Getty, of Main street left for her home in Oakmont, Pa., last Wednesday. Miss Brown is a member of the freshman class at the High School, and played on the class basket ball team.

THE WINCHESTER STAR DEMONSTRATION HOME GARDEN

Conducted by

MRS. ALONZO F. WOODSIDE, 30 Lebanon Street

Co-operating with the

Middlesex County Bureau of Agriculture and Home Economics

In order that the gardeners of this town may have access to reliable and timely information on gardening this season, the Winchester STAR is going to cooperate with the Middlesex County Bureau of Agriculture and Home Economics. Each week we shall print an article on some timely phase of gardening to be furnished us by the County Bureau in connection with our garden column. Mrs. Woodside will conduct for us a demonstration home garden in connection with her own farming operations, and we feel that we have been extremely fortunate in securing the services of Mrs. Woodside for this work. This garden will be 25 feet square, it will be conducted in a practical manner and will supplement the weekly garden articles by teaching the home gardeners by demonstration the correct and most practical methods of gardening.

A bulletin board to be placed near the garden will also contain weekly reports on the progress of the garden together with timely garden instruction. In connection with the garden article, there will be a garden question box. All questions concerning gardening which are sent to the STAR will be answered the following week, so far as space will permit, by the Home Garden Agent of the County Bureau.

There will be at the STAR Office, next week for free distribution, a bulletin on home gardening issued by the Middlesex County Bureau of Agriculture and Home Economics. This bulletin contains a suggestive plan for a garden 25 feet square and also gives practical pointers on gardening practices.

In choosing varieties for the home garden the greatest attention should be paid to their quality. One should choose the varieties which are liked best by his family. Choose the old stand-bys rather than some newly advertised specialty. Buy the best seeds obtainable and get them early.

The following varieties are well suited for the home garden:

Pole beans (shell)—Carmine Horticultural
Pole beans (snap and shell)—Kentucky Wonder
Bush beans (green snap)—Bountiful, Refugee
Bush beans (wax snap)—Improved Godlen Wax, Wardwell's Kidney Wax
Bush beans (shell)—French Horticultural
Beets (early)—Crosby's Egyptian
Beets (late)—Detroit Dark Red
Chard (Swiss)—Lucullus
Cabbage (early)—Jersey Wakefield, Copenhagen
Cabbage (late)—Danish Ball head
Kohl-Rabi—White Vienna
Carrots (late)—Danvers Half Long
Carrots (early)—Guerande
Parsnips—Hollow Crown
Celery—Boson Market
Corn (yellow) Golden Bantam, Gold-Honey, Carpenter's Golden
Corn (white)—Corey
Cucumbers—Davis Perfect, Arlington White Spine
Lettuce—B. S. Tennis Ball
Lettuce (Summer varieties)—Salamander, Cos.
Onion—Danvers
Peas (early)—Excelsior
Peas (medium)—Gradus
Peas (late)—Telephone
Peppers—Ruby, Bell
Potatoes (early) Irish Cobbler
Potatoes (late)—Dibble's Russet
Radish—Scarlet Globe
Squash (summer)—Giant Crookneck
Squash (winter)—Hubbard
Spinach—New Zealand
Tomatoes—Bonny Best

Next week, preparation of the soil and fertilizers will be considered.

D. OF I. NOTES

Fifty members of Court Santa Maria journeyed by automobile to the Elks' Building, Cambridge on Saturday to attend the Whist which was conducted by the combined Courts of the state in aid of St. Mary's Infant Asylum. Winchester was fortunate in having three members of its party secure prizes, Mrs. Nora Ambrose, Mr. George R. Poland and Mrs. Alice Martin.

On Sunday, G. R. Annie E. Poland, V. R. Alice Martin and Financial Secretary, Mary Kenney attended a reception tendered to Supreme Regent, Genevieve Walsh and National Secretary, M. F. Kelley. This meeting was held at the Parker House, after which the entire gathering of Regents, Vice Regents, Financial Secretaries and State and National Officers enjoyed a turkey dinner at the Quincy House.

The D. of I. Victory concert and dance on May 29th, promises to be one of the most enjoyable affairs of the spring season. All committees are working industriously under the direction of their able chairmen and a splendid spirit of energy prevails. Some fine numbers have been secured for the concert program. These will be announced at a later date. Besides the concert, which will please the older folks, there will be excellent music with plenty of jazz for the younger set.

PIANOFORTE RECITAL

The March recital by pupils of Mrs. Annie Sarah Lewis, was held at her home, 1 Maxwell road, Tuesday, March 27th at 3 p. m. Pupils were present from Medford and Woburn as well as Winchester. All pupils taking part were below High School grade. Mothers and other pupils were present as guests.

Those taking part were:
Helen Macmaster
Lucile Skilling
Caroline Drisko
Louise Symmes
Dorothy McQuade
Grace Barnard
John Clarke
Junior Kelly
Dorothy Fowle
Eleanor Fowle
Marian Kaplan
Myrtle Robertson
Dorothy Collins
Esther Lydon
Ariel Carpenter
Priscilla Frost

Seventy-five members will attempt to please you at the Tech Glee Club Concert, April 5th

BASE BALL PROSPECTS

During the past week the base ball candidates have been busy at Manchester Field. The team this year is captained by Frank Vallely and managed by Laurence Curtis. Coach Schuster is being assisted for the time by Mr Botters. The most promising candidates are Raynor and Captain Vallely, last year's veterans, Mathews, Fausey, Eldredge and Purington. Others out are French, Riddle, Chapman, Hatch, Ramsey, Phelps, Gilotti, Cullen and Flaherty. Other candidates are expected out shortly. Although it is rather early in the season to judge it seems as if there was a lot of good material that only needs practice to get into shape. The team is indeed fortunate in its pitchers, having Clinton Raynor, last year's twirler, back in fine form. It is expected that Dave Miskell who was behind the bat last year will soon be in his old place, thus filling a long felt want.

The Winchester High School base ball schedule as announced by Manager Laurence M. Curtis is as follows:

April 12	Saturday	Belmont at Winchester
April 19,	Saturday,	Woburn at Winchester.
April 23	Wednesday	Milton at Milton
April 26	Saturday	Dorchester at Winchester
May 3,	Saturday	Woburn at Woburn
May 7,	Wednesday	Huntington at Winchester
May 9,	Friday	Melrose at Melrose
May 14,	Wednesday	Stoneham at Winchester.
May 17,	Saturday,	Arlington at Winchester
May 21,	Wednesday	Reading at Winchester
May 23,	Friday	Watertown at Watertown.
May 31,	Saturday	Arlington at Arlington.
June 4,	Wednesday	Waltham at Waltham
June 7,	Saturday	Melrose at Winchester.
June 11,	Wednesday	Stoneham at Stoneham
June 14,	Saturday	Watertown at Winchester.

Miss Olive Barrick of Jersey City is visiting her sister, Mrs. R. E. Crane of Lawrence street.

SPRING IS HERE !

New catalogs of Seeds, Flowers, Bulbs, etc., and Books to show everybody how to plant them. Come and see them at the

PUBLIC LIBRARY

Plant Now

m h28,2t

Dickydack says

"Even though a man plays first fiddle in the orchestra—and second fiddle at home—yet is he still heard measure by measure?

Doesn't one play out much strength at home laundering by fiddling it away measure by measure?

Winchester Laundry Co.

NEWSY PARAGRAPHS.

Mr. and Mrs. J. C. Adams of Dix street were pleasantly surprised last Friday by the arrival of their son, Capt. George F. Adams, U. S. Marine Corps, and wife from the West Indies. Capt. Adams has been stationed with the Army of Occupation in the Republic of Haiti for the past two years.

Miss June A. Root, daughter of Mr. and Mrs. George H. Root, landed in New York, Thursday, March 27. She came to Winchester, Wednesday, April 2, and will be at home for a while.

The Ladies' Philharmonic Orchestra, Hazel Clark, Conductor, will be one of the attractions at the Pop Concert.

Mr. Paul G. Eberle of Maxwell road has been released from active service in the Army. Mr. Eberle was chief radio electrician on the transport Louisville, and made twelve trips overseas. During the present war the Louisville was the first armed ship to leave the United States, and was under shellfire and torpedoes many times.

Mr. Kline of Clematis street left Thursday for Florida where he is engaged in business.

Mr. Rony Snyder, who is in the U. S. Navy, came on from Virginia on Saturday to visit his family a few days. An addition to it has been a Victory Baby, a little daughter, born a few weeks ago. Mrs. Snyder was Miss Lillian Winn of Marion road. Mr. Snyder is very proud of the little War Baby. He returned to his duties on Monday.

The Annual Pop Concert will be held in the Town Hall on Easter Monday evening, April the twenty-first. Tables may be obtained of the Committee, Mrs O. C. Sanborn, telephone 120; Mrs. H. C. Monroe, telephone 169; Mrs. C. O. Mason telephone 995-J; Miss M. Alice Mason, telephone 313-M. m28,4t

The following were chosen Monday at a meeting of the Senior class, W. H. S., as class writers for graduation: Elizabeth Canniffe, Class Statistician; Isabel Beggs, Class Poet; Marion Nichols, Class Historian and David Skinner and Anne Zueblin are the committee to make the Class Prophecy. Brenda Bond was given the honor of making the Class Will.

Entertain your friends at the Easter Luncheon, April 9th. Tables may be reserved by telephoning Mrs. Pond, 520 or Mrs. White, 61. m28,2t

Mr. George Dotten, son of Supt. of the Water Dept. and Mrs. William T. Dotten, arrived home from France Monday, received his discharge, and is now visiting his parents here. Mr. Dotten has made his home for many years in Seattle. He enlisted over a year ago in the 63d Coast Artillery and went overseas last summer. He plans to return to Seattle after a visit here of several weeks.

Storm windows off. Screens on. Screens made repaired and installed, also screening piazzas. Call Richburg, Builder. Tel. 922-W. m28 tf

A single team of the John P. Squires Co., while standing on Everett avenue last Saturday morning took a trip by itself when the horse ran away. The team went down Bacon street but was eventually stopped with no damage done.

Mr. James H. Learned of Brookline, brother of Mr. Fred H. Learned of this town and well known here, sails April 5th on the Aquatania for France, Italy and other European countries in the interests of the U. S. Rubber Co.

Mission Union Easter Luncheon, Congregational Vestry, Wednesday, April 9th, at 12.30. Tickets 60 cents. m28,2t

William K. Bean of 169 Forest street filed a voluntary petition in bankruptcy in the United States district court this week. His assets amount to $23,215 and consist chiefly of real estate valued at $23,200. He owes $72,375.

Now is the time to have your mattresses and pillows renovated at Bergstroms, the Upholsterer, 2 Thompson street. Called for and delivered the same day. m28,4t*

Mrs. Addie Armsby, aunt to Mrs. Charles E. Corey, has been spending several months as her guest, and left Wednesday for her home at Martha's Vineyard.

The family of Mr. James Carr of Framingham, former well known residents of this town will again take up their residence here this spring.

Barbara, the little daughter of Mr. and Mrs. George W. Franklin of Fairmount street, is ill with scarlet fever.

Taxi service and touring cars. W. O. Blaisdell, telephone, garage, 628-R. Residence 569. m21-tf

Mrs. Flora Richardson of Fletcher street, has returned from spending the winter with her daughter, Mrs. Irma Abbott, in Pennsylvania, and opened up her house.

Sanderson, Electrician. Tel. 300.

Don't forget the Tech Glee Club Concert, April 5, 1919, Town Hall.

June 19, the Vesper and Winchester Club golfers will play in Winchester and the return game will be contested Sept. 18, on the Vesper Club links.

Richard Walsh and David Meskill, who recently used incandescent light bulbs for targets in revolver practice, were fined $[illegible] each in the Woburn court Saturday.

Miss Frances A. Elder is doing Red Cross Medical Social Work at the Base Hospital at Camp Devens.

Mr. Charles Kingsbury of Fairmount street underwent an operation on his eye, at a Boston hospital last week. He is recovering satisfactorily.

Mrs. Robert P. Smith, wife of Robert P. Smith of Bethlehem, Pa., formerly residing here died at the Winchester Hospital Saturday. She took ill while visiting friends here. The funeral was held Monday afternoon in the chapel at Harmony Grove Cemetery, Salem, where the burial was.

Bradley's Fertilizers—"The World's Best by Every Test" which have been producing big crops for New England farmers for 56 years, are sold in Winchester by C. H. Symmes. Be sure to consult him before ordering the fertilizer you will need this season. It will pay you to plan early and make sure of your supply. adv m21,6t

Clean Coal

Is 5 Per Cent. Worth Saving

We Give This For Cash

GEO. W. BLANCHARD & CO.

Telephones 1300 1301 1302

WINCHESTER ICE GOES UP FIVE CENTS

Federal satistics show that since 1913 food has advanced 85 per cent, fuel 53 per cent, clothing 106 per cent, and other things of ordinary use in proportion. We are not surprised therefore to learn that ice is to be advanced on April 7th. Fortunately, the advance is very slight—5c per hundred pounds.

As we recall it, a few years ago when distributors in all the near by cities increased their prices, our local company stated in the papers that **they would not** do so as long as they had a ton of ice left, and they kept to their word.

Their intent now is to supply the hospitals, both of Winchester and Woburn, at last season's prices, for which we commend them.

WINCHESTER SAVINGS BANK

Money deposited on or before Wednesday, April 16, 1919, will draw interest from that date

DAVID N. SKILLINGS, President WILLIAM E. PRIEST, Treasurer

BOARD OF INVESTMENT

Daniel B. Badger Marshall W. Jones Fred Joy
Henry C. Ordway David N. Skillings

mch28,3t

WILL BE SOLD AT

PUBLIC AUCTION

on Saturday, April 12, 1919

at three o'clock in the afternoon

ON THE PREMISES.

A part of the Estate of the late Frank E. Chandler, known as the Temple Lot and containing about 36 acres of land, situate partly in Winchester and partly in Woburn; located just off Cambridge Street, reached by a right of way from Cambridge Street, just beyond the Winchester-Woburn boundary stone, and abutting land of Mr. Russell. This is an attractive piece of land, largely wooded. Must be sold to settle Estate. Sale rain or shine. A deposit will be required of $200. at time and place of sale.

FOR FURTHER TERMS AND PARTICULARS APPLY TO THE AUCTIONEERS

EDWARD T. HARRINGTON CO.

10 State Street, Boston, Tel. Main 6177

GEORGE B. HAYWARD
EDWIN M. THOMPSON
MARGARET A. CROWDIS
Administrators of the Estate of Frank E. Chandler

SPRING BOWLING TOURNAMENT

Matches at Calumet Club End Next Week Wednesday

Week-end matches in the spring bowling tournament at the Calumet Club, which ends next week Wednesday, saw team J in third place, and team C in fourth place, each lost points. J lost to K, the third string going by a margin of four. C lost to B. D and H rolled a close match also, the second string going to D on a roll-off. Scores as a whole were low, but Newman got 310 with 109, Bradlee and Corey 110 each, Brown 109, Stephenson 107 Keepers and Armstrong 106 each, Downs 105 Tarbell 103, Richburg 102, Hildreth 101 and Weed 100.

The scores:

Team B vs C

Team B

	1	2	3	Total
Barrett	[illegible]	[illegible]	[illegible]	[illegible]
Weed	100	83	[illegible]	[illegible]
Kribbs	[illegible]	84	[illegible]	241
Corey	[illegible]	110	[illegible]	[illegible]
Newman	97	104	109	310
	462	461	467	1390
Handicap 11 pins				
	473	472	478	1123

Team C

	1	2	3	Total
Caldwell	81	82	85	218
Bernard	78	78	78	234
Flinn	87	89	81	257
Bond	80	93	81	254
Stephenson	87	107	102	296
	413	419	427	1315
Handicap 13 pins				
	[illegible]	462	[illegible]	1328

Team D vs H

Team D

	1	2	3	Total
Brown	81	96	109	286
Downs	105	75	85	265
Hildreth	91	93	101	285
Metcalf	83	96	95	[illegible]
Tarbell	[illegible]	103	69	219
	[illegible]	463	[illegible]	[illegible]
Handicap 20 pins				
	[illegible]	*483	[illegible]	1119

Team H

	1	2	3	Total
Armstrong	106	86	80	[illegible]
Hunt	93	[illegible]	82	[illegible]
Sawyer	88	[illegible]	[illegible]	[illegible]
Bradlee	[illegible]	96	110	292
Farnsworth	[illegible]	71	[illegible]	210
	442	[illegible]	[illegible]	[illegible]
Handicap 44 pins				
	486	*483	[illegible]	[illegible]

*Won roll off

Team J vs K

Team J

	1	2	3	Total
Parshley	[illegible]	[illegible]	[illegible]	240
Richburg	[illegible]	[illegible]	[illegible]	251
Littlefield	[illegible]	[illegible]	[illegible]	[illegible]
Keepers	[illegible]	[illegible]	[illegible]	[illegible]
Wilson	91	[illegible]	[illegible]	274
	[illegible]	[illegible]	[illegible]	1262
Handicap 49 pins				
	[illegible]	[illegible]	[illegible]	1411

Team K

	1	2	3	Total
Emery	80	84	80	244
Whitney	[illegible]	[illegible]	86	[illegible]
Fausey	83	[illegible]	95	[illegible]
Fitts	[illegible]	81	85	261
Stillman	78	64	77	219
	410	384	[illegible]	1217
Handicap 79 pins				
	489	463	502	1454

By winning all four points on Tuesday night team J captured third prize in the tournament, it having now completed its schedule of games and no other team following being able to reach it. Teams I and E, in first and second places, have still matches to roll, and as but two points separate them, these prizes are in doubt. Should team E lose all four points in its last match, it will tie with team J. Other matches rolled Tuesday evening did not affect the standing of the teams engaged. Richburg was high roller. He made a total of 314 and a single of 130. Others who bowled were Bradlee with 313 on 119, Keepers 304 on 105, Flanders 303 on 112, Gendron 109, Emery 104, Hildreth 102, Kinsley 101 and Tarbell 100.

The scores:

Team A vs J

Team J

	1	2	3	Total
Parshley	80	80	80	240
Richburg	97	87	130	314
Littlefield	80	75	70	225
Keepers	100	99	105	304
Wilson	90	101	87	281
	417	445	472	1364
Handicap 49 pins				
	496	494	521	1511

Team A

	1	2	3	Total
Olmstead	90	90	90	270
Flanders	91	100	112	303
Kinsley	94	101	92	287
Olmsted	86	86	86	258
Gendron	84	102	109	295
	445	479	489	1413

Team D vs F

Team D

	1	2	3	Total
Brown	84	93	81	258
Downs	87	83	80	250
Hildreth	80	91	102	[illegible]
Metcalf	95	81	83	259
Tarbell	86	90	100	276
	432	441	446	1319
Handicap 20 pins				
	452	461	466	1379

Team F

	1	2	3	Total
Ordway	88	94	81	263
Maddison	75	87	75	237
Taylor	88	88	88	264
Barron	94	97	80	271
Pitman	94	76	77	247
	439	442	401	1282
Handicap 34 pins				
	473	476	435	1384

Team H vs K

Team H

	1	2	3	Total
Armstrong	88	85	92	265
Sawyer	85	89	89	263
Hunt	82	82	82	246
Bradlee	119	88	106	313
Farnsworth	89	84	95	268
	463	428	464	1355
Handicap 44 pins				
	507	472	508	1487

Team K

	1	2	3	Total
Emery	75	104	93	[illegible]
Whitney	67	86	68	221
Fausey	67	67	67	201
Fitts	70	92	81	[illegible]
Stillman	84	68	81	233
	369	417	393	1179
Handicap 79 pins				
	448	496	472	1416

TEAM STANDING

April 2

Team	Won	Lost
I	29	7
E	27	9
*J	[illegible]	13
H	19	17
*C	19	21
B	17	19
K	15	21
*F	15	25
G	13	23
D	13	[illegible]
A	10	26

*Finished matches

Winchester Taxi Co. Limousine and touring cars. Tel. 38. apr19,tf

TELLS OF EXEPERIENCES

Winchester Girl Gives Interesting Account of War's Cripples

Miss Estelle Davis, daughter of Mr. and Mrs. George B Davis of Boston, until recently of this town, gives some interesting facts noted in her work among the wounded soldiers at Serany, France. Miss Davis has recently returned. Her work was in occupational therapy. She was a member of the first class to graduate from the Boston School of Occupational Therapy, then in the Franklin Union. The object of this new branch of hospital work is to give the soldiers something to do during the long and tedious period of convalescence and to prove to the maimed that they can be useful and self-supporting. The workers teach the men woodworking, painting, molding, weaving, knitting, basket work, etc.

"It was marvelous to see how it cheered the men up" declares Miss Davis. "Just before I left a man who had lost both arms and was, O' fearfully blue and discouraged, was taken up by one of our workers. The day I left he was painting away in a workshop with a brush strapped to his arm stump, doing really well and so delighted to find he could do something.

That is just a typical case. There have been ever so many men who wouldn't have gotten well at all without the mental stimulus of an occupation. You can't imagine what it meant to them.

Of course we weren't trying to teach them a trade with which to earn their living. There wasn't time in the hospitals. What we tried to do was to amuse them and help them back to self-reliance.

When we first went over the doctors and nurses didn't know what to make of us. They considered us the worst kind of fifth wheel and evidently were afraid we'd be in the way. But when they saw how the convalescent men cheered up over the things we taught them they changed their minds. The head nurse at our hospital said that for her part she could never do enough for an occupational worker. The others seemed to feel the same way.

I went over in October and shortly after landing was attached to Base Hospital 8, the New York unit, at Savenay in Brittany. All of us reconstruction workers were given rank as nurses' helpers. For a long time we were general utility workers, doing anything that there was no one else about to do. For my part I made plaster of paris bandages for a long time.

One of our troubles was supplies. We hadn't any money and nothing was sent to us at first. Many of the girls brought woodworking tools and other simple bits of apparatus in their trunks. Our supply department was the salvage heap. Of course, in every hospital there are countless things thrown away. We would go rummaging about in the rubbish and find all sorts of things we could use.

Old tins were exceedingly handy. The men could do lots of things with them. Then there were the wrappings in which the Red Cross did up the bandages. They were made into bags. Another source of supply the selvage edges on the great rolls of crinoline used in the hospital. We would tear them off, dye them and give them to the men to weave into things.

The courage of the men was something indescribable. I can't tell you any more about it than is already known. I don't believe there is a coward in the American Army. Sometimes, after a day in the wards I used to wonder how men could bear such things. Most of them, even the worst wounded, were joking and telling stories. They were wonderful.

They were extremely proud of their wounds. I remember a negro from New Orleans, who worked in my shop. His hand had been badly wounded, but was all healed. However, he insisted on keeping a huge bandage on it. One day I asked him why.

'O miss,' he grinned. 'Ah just nacherly must have some kind o' bandage to show my gal back home. If Ah don't preserve dis yer bandage Ah'll find her out a'walking with some no-count nigger on crutches. Ah just gotta make a showin'.

So every day he took off his bandage and worked until night. Then I did it up nicely and impressively, and back he went to the hospital. I hope he was able to keep it up until he reached home."

On her way back home Miss Davis was treated to a little extra excitement. A depth bomb on the ship exploded, and for a time it was believed that the vessel had been torpedoed.

Miss Davis, by the way, won't be Miss Davis much longer. She is engaged to Maj. Theodore W. Sill of the Chemical Warfare Service, a Princeton man, who comes from East Orange, N. J.

GIRLS' BASKET BALL

W. H. S. versus Swampscott H. S.

Defeating Swampscott High girls' basket-ball team Saturday afternoon, Winchester High girls' tied Melrose for the first place in the Triangular League, also retaining second place over Melrose in the Greater Boston Girls' School Basket Ball League.

A game between Melrose and Winchester for the championship of the Triangular League will be played either at Swampscott or at the Sargent School gym.

Miss Catherine Fairfield, made 48 points alone, basketing 24 goals. Miss Gray scored 14 goals from the floor; Miss Acker, Swampscott, three, and Miss Morse, Swampscott, two goals each from the floor and foul line.

The summary:

WINCHESTER H. S.

	Goals	Fouls	Points
Fairfield rf	24	0	48
Gray lf	14	1	29
Dickson c	0	0	0
Freeman rb	0	0	0
Bond rb	0	0	0
Morse lb	0	0	0
Morse lb	0	0	0
Totals	38	1	77

SWAMPSCOTT H. S.

	Goals	Fouls	Points
Holland lb	0	0	0
Brown rb	0	0	0
Rogers c	0	0	0
Acker lf	3	0	6
Keaney rf	0	0	0
Morse rf	2	2	6
Totals	5	2	12

W. H. S. NOTES

The championship of the Boy's Inter-Class Basket Ball league has been awarded to the seniors, who have not been defeated once. The freshman team has surprised many students, finishing second, one of their members having won his varsity letter and three of them have played regularly on the Varsity second team.

The final standing:

Team	Won	Lost
Seniors	5	0
Freshmen	3	2
Juniors	2	3
Sophomores	1	4

It is hoped by the students that an Inter-Class Base Ball league will be formed. It would produce much interest and much exercise to those who would not play otherwise.

The Junior Girls' defeated the Freshmen 23 18. This makes one each for both teams and a play-off will probably be arranged.

HOLLIS ST. THEATRE

A most delightful and unusual evening's entertainment is being given by that distinguished artist, Mr. George Arliss, at the Hollis Street Theatre, where he will begin the last two weeks of an extremely successful engagement. Mr. Arliss is a great favorite with Boston playgoers. The company supporting Mr. Arliss is one of excellent merit. Mr. Merivale has roles in both plays, for besides playing the Voice, he plays the husband of the indolent woman brought out of her mollusery by her brother, a role most admirably portrayed by Miss Viva Birket. Elsie Mackay, who is the dainty governess in "The Molluse" and "Laura" in "A Well-Remembered Voice" plays both roles charmingly, and Mrs. Arliss is especially well placed in the role of the mother in "A Well-Remembered Voice." The two "bits" in the Barrie playet, which is most unusual, yet wirtten with all the delicacy and whimsy for which the author is noted, are played by George Wright, Jr., and Harry Maitland. The settings are admirable.

Matinees will be given on Wednesday and on Saturday.

Remember the date—April 5, and be at the Town Hall. Tech Glee Club Concert.

The Crusader's Club and the Girl's Missionary Society of the First Congregational Church are to present "Alice Through the Postal Card" at the church vestry on Saturday afternoon, April 12th.

When Children are Teething

And cry out at night, are feverish and their bowels become irregular, mothers should have on hand a package of Mother Gray's Sweet Powders for Children. They are quick relief and harmless. Used by mothers for over 30 years. They break up colds, move and regulate the bowels and act as a gentle tonic. They never fail. Sold by druggists everywhere. a1-4t

FREE LECTURE

ON

Christian Science

BY

Dr. John M. Tutt

Member of the Board of Lectureship of The Mother Church, The First Church of Christ, Scientist, Boston, Mass.

WINCHESTER TOWN HALL

Tuesday, April 8, 1919 at 8 p. m.

ALL ARE CORDIALLY INVITED

REAL ESTATE NOTES

The following rentals have been placed through the T. H. Barrett Real Estate Co.:

The Barron house, No 15 Elmwood avenue to Mrs. Evelyn Briggs of Cambridge.

The Blank house 107 Mt. Vernon street to Mrs. Harold Butters.

The Frank Winn property on Kenwin road to Mr. Henry H. Crooker of Medford.

The upper suite of house 132 Mt. Vernon street to Mr. Edwin Parsons of Brockton.

The James Hinds house, 15 Cross street to Mr. Arthur Merchant of Cambridge.

For the benefit of the High School Athletic Association and the Recorder. Help finance the baseball team by coming to the Tech Glee Club Concert.

$100 Reward, $100

The readers of this paper will be pleased to learn that there is at least one dreaded disease that science has been able to cure in all its stages and that is catarrh. Catarrh being greatly influenced by constitutional conditions requires constitutional treatment. Hall's Catarrh Medicine is taken internally and acts thru the Blood on the Mucous Surfaces of the System thereby destroying the foundation of the disease, giving the patient strength by building up the constitution and assisting nature in doing its work. The proprietors have so much faith in the curative power of Hall's Catarrh Medicine that they offer One Hundred Dollars for any case that it fails to cure. Send for list of testimonials.

Address F. J. CHENEY & CO., Toledo, Ohio. Sold by all Druggists, 75c.

See the

PRIZE LETTER

in this Issue

on Page 6

ARLINGTON GAS LIGHT CO.

PAUL REVERE NURSERIES

Lexngton Road, Concord Telephone 111-M Lincoln

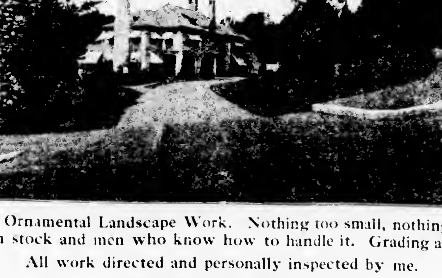

Our specialty is Ornamental Landscape Work. Nothing too small, nothing too large. We use home grown stock and men who know how to handle it. Grading and construction.

All work directed and personally inspected by me.

HORACE B. KEIZER mcl.28.4t

AS IT WAS BEFORE THE WAR

ONWARD FLOUR

"BEST BY TEST"

The Winchester Star

THEODORE P. WILSON, Editor and Publisher : WINCHESTER, MASS

SINGLE COPIES, FIVE CENTS
Left at Your Residence for One Year
The Winchester Star, $2.00, in advance

News Items, Lodge Meetings, Society Events, Personals, Etc., sent to this Office will be Welcomed by the Editor

Entered at the post-office at Winchester, Massachusetts, as second-class matter.

TELEPHONE NUMBER 29.

With the co-operation of the Middlesex County Bureau of Agriculture and Home Economics the STAR has taken up the matter of home gardening, and from this week on will publish each week an interesting article pertaining to home gardens. To carry out the idea of furnishing useful and instructive information to Winchester gardeners, a local garden has been selected to be known as the Winchester Demonstration Home Garden, which will be featured as it develops. Thus as this garden meets the ordinary difficulties of this section, it may be assumed that other gardens in Winchester are experiencing like difficulties, and recommendations and suggestions for improvement will apply to matters which are interesting all Winchester gardeners. The Winchester garden will be conducted by Mrs. Alonzo F. Woodside of 30 Lebanon street and will be marked with a bulletin board containing weekly reports of progress and timely instruction. There is still much need of home gardening. Many who have conducted war gardens are still interested in continuing them; others who had bad luck with their venture are undecided whether to continue or not. It is with the idea of stimulating interest and furnishing instructive and satisfying results that this department will be conducted. The first instalment will be found in this issue.

Capital and labor have again locked horns in Winchester. This time it is serious not a friendly argument as at our annual town meeting, with the foregoing conclusion that both parties are willing and ready to make a satisfactory adjustment. The local carpenters, in asking for a wage of 80 cents an hour, have gone beyond the limit, according to the master builders. With little or no work outside of repairs and some small construction the contractors state that they may as well close up shop, so to speak, as the raise cannot be met with continued orders. Therefore, they have assumed the attitude that they may as well definitely state that they will take no work in Winchester. The carpenters on the other hand claim that they are not making enough to live on. What the outcome will be is problematical. There appear signs however, all over the country that Capital is reaching the limit of its concessions. With government notes yielding five per cent. interest and certain tax exemptions, men of means are hesitating to embark in further business enterprises where the return of even a fraction of that amount is open to question. In the present controversy it looks as though the residents are backing the contractors. A peculiar feature of the situation is that the wage scale varies in all of the suburban places and in Boston

SELECTMEN'S MEETING

March 31, 1919.

The Board met at 7.30 p. m. All present.

A letter was received from Martin Hays, a lawyer, respectfully requesting the Board to attend a hearing and voice opposition to zone rates on lines of the Boston Elevated Railway System. This matter was referred to Mr. Emerson and Mr. Newman, they to appear, if possible, at the hearing

The Board approved the bond of Mr. George H. Carter as Town Clerk.

A report was received from the Inspector of Buildings in regard to the recent fire in the unoccupied dwelling at 345 Main street, owned by Mr. Thomas W. Lawson et al. This report was ordered placed on file.

A letter was received addressed to Mr T. Parker Clarke from the Secretary of the Industrial Accident Board commending Mr. Clarke on his "Safety First" suggestions for town employees. In this letter, the Secretary states, that this is so unusual, that he has placed it on the Industrial Accident Board's program for the information of the Board.

The Clerk was instructed to send to the Health Board copies of the letters which Mr. Parsons turned over to the Board. These were received by Mr Parsons from the Metropolitan Park Commission in regard to Wedge Pond and the advisability of constructing a bath house.

The Clerk was instructed to request the New England Telephone & Telegraph Company to install two new police patrol boxes, locations to be as follows: 1 box approximately at the junction of Forest Circle and Forest street (junction nearest Stoneham) and the other on Cross street near Pine Grove Park street.

Messrs Patrick Maguire, 22 Vine street, Neil McFeeley, 25 Oak street, and William Hargrove, 898 Main street, appeared before the Board in regard to hackney carriage rates. After considerable discussion the matter was referred to Messrs. Simonds and Newman of the Board to redraft the present wording of the license pertaining to hackney carriages. They are to report back at the next meeting of the Board

A license for Collector of Second-Hand Clothing was granted S. Aronson of 144 Summer street, East Boston This license is effective to May 1, 1920.

Acting in accordance with a request from the Chief of Police the Board, under suspension of its rules, appointed Messrs. John F Hogan, 45 Garfield avenue, Woburn and James E Farrell Jr, 107 Main street, Woburn, patrolmen in the Winchester Police Department, for a probationary period of six months. These appointments become effective on Sunday, April 6, 1919. Both Mr. Hogan and Mr. Farrell appeared before the Board.

The Clerk was instructed to write Mr. Curtis Nash and to state that the Board would be pleased to receive from him any information he might have in regard to the automobile patrol which he had brought up before the Finance Committee and before the previous Board.

An application was received from Giacomo Bengala for a license to peddle fruits and vegetables. This application was referred to the Chief of Police for report and also ordered laid over until all license matters are taken up.

The following letter was received from Mr. Charles F. Dutch, declining the nomination as Town Counsel of Winchester for the ensuing year:

March 29, 1919.

Board of Selectmen,
Town Hall,
Winchester, Massachusetts.

Dear Sirs:

I duly received your letter of March 26th, notifying me that at a meeting of the Board, held March 24th, I was nominated by a vote of four to one for the position as Town Counsel for the ensuing year on the usual terms, and asking whether I would accept the position.

I have delayed a negative reply in order to give full consideration, not only to your request for this service, but also, to urgings by telegrams and letters from others whose opinions and desires likewise command thoughtful respect.

As I have previously served the Town as its Counsel for six years and as I am just about to return to my office for general practice after six months duty here on war work, I feel that I am justified in declining to assume the burdensome and time-consuming services properly required under the salary. I am urged to accept your nomination because of numerous complicated court and commission cases pending of which I became especially familiar, and it is pointed out that for this knowledge and familiarity the Town has already made payments which it should not have to make to a new man. So far as these matters are concerned, it is not necessary that I should accept your nomination; I shall gladly be available to such extent, if any, as your honorable Board desires.

I therefore have to reply that I cannot accept your nomination. I do not underestimate the potential importance of the position as such in the welfare of the Town, and I appreciate very sincerely the honor involved in the preliminary vote of your Board.

Very respectfully yours,
(Signed) Charles F. Dutch.

After accepting Mr. Dutch's resignation the Board unanimously appointed under suspension of its rules, Mr. Ralph E. Joslin, as Town Counsel of Winchester, for the year ending April 1, 1920.

A letter was received from the Sealer of Weights and Measures stating that in accordance with word from the Commissioner of Standards, the Board may appoint a Measurer of Grain annually. Acting in accordance with this letter the Board appointed Mr. Maurice Dineen a Measurer of Grain for the year ending April 1, 1920.

A letter was received from the Sealer of Weights and Measures enclosing a letter from the Department of Standards in regard to the appointment of Public Weighers. As there is some doubt as to whether Public Weighers can be appointed, the Board decided not to appoint any one Public Weigher.

The report of the Superintendent of Streets for the week ending March 29, was received and ordered filed.

The Board voted to authorize the Superintendent of Streets to purchase a new Ford car for the Highway Department from E. Teel & Company of Medford.

Word was received from the Superintendent of Streets that the work of raising the barn on Stone lot and the sloping of the banks where the foundation walls were, was completed.

Mr. Emerson reported that he had seen Mr. Dean, Chief Engineer of the State Highway Department in regard to getting some of the material which will be taken from Cambridge street by the State Highway Department when that street is relocated. Mr. Emerson stated that Mr. Dean at the present time was unable to tell whether or not the State Highway Department would need all the material.

It was decided to purchase a ton of Lehigh Valley egg coal for the Town Hall Building, in order that this type of coal might be tried out. Mr. Simonds stated that two tons of this coal had already been bought for the Fire and Police Building, for experimental purposes.

Mr. William L. Cummings presented a petition to the Board signed by himself and several others, all residents of Hancock street, calling the Board's attention to the poor condition of Hancock street, and urging that the matter be given early attention, and that steps be taken at once to put the street into proper condition. This matter was referred to the Highway Committee for report.

A letter was received from the Town Engineer in regard to the matter of a sidewalk on Forest street, to which he called the attention of the Board a week or so ago. The Town Engineer states that he has taken the matter up with Mr. Kendall, County Engineer and that Mr. Kendall is of the opinion that it is advisable to start a new petition for changes in lines particularly at property of John Park and property of Mr Hinds. Along with this letter was a letter which the Town Engineer received from Mr. Kendall and also a form of petition for the widening of Forest street The Board signed the petition and it was ordered sent to the Middlesex County Commissioners and ask them whether they would be willing to share the expense.

A letter was received from Mr. Ernest Keepers, 117 Church street, calling the attention of the Board to the deplorable condition of the sidewalk in front of his house at 117 Church street. This matter was referred to the Town Engineer for an estimate and report.

The meeting adjourned at 11.25 p. m.

George S F. Bartlett,
Clerk of Selectmen.

ROLL-OFF A SOCIAL EVENT

The roll-off for the first prize in the mixed bowling tournament at the Calumet club, which took place on Wednesday night between teams 3 and 9, proved one of the social events of the week, there being a large and most enthusiastic attendance. The event had been anticipated with much interest ever since the tournament closed and these teams finished with 30 points each on the winning side, and although the notice of the roll-off was short the alleys were thronged with friends of the bowlers.

Team 3 won the tournament. The match was close throughout the first string and team 9 won by the margin of its handicap, the two teams finishing with three pins difference on flat rolling. Team 3 struck its gait in the second and rolled one of the best strings of the season, making 605 flat and thus took the totals by 15 pins.

Mrs. S. E. Newman and Mrs. E. Tucker were high for the ladies with totals of 177 each. Mrs. Newman got the best single with 97, and Mrs. Tucker and Mrs. Fausey each made strings of 92. Mrs, Goddard got a total of 166 and Miss Giles and Mrs. Fausey 161. Mr. Newman led the gentlemen with a total of 217 on a string of 131. Mr. Fausey got a single of 115 and Mr. Goddard 114.

Bells, horns and noise makers were present in quantity, adding to the fun and excitement. Teams 9, known as the "Rhode Island Reds," was costumed for the contest in easter finery and clown suits while team 3, known as the "Farmers," wore equally attractive country attire. The make-ups were complete, even to the faces, and the bowlers were effectively disguised.

The scores follows:

Team 3 vs 9

Team 3

	1	2	Total
Miss Giles	81	80	161
Mr Weed	90	90	180
Mrs Fausey	72	92	161
Mr Fausey	84	115	199
Mrs Newman	80	97	177
Mr Newman	86	131	217
	496	605	1101
Handicap 2 pins			
	498	607	1105

Team 9

	1	2	Total
Mrs Goddard	83	83	166
Mr Goddard	72	114	186
Mrs Tucker	92	85	177
Mr Tucker	86	72	158
Mrs Lane	80	77	157
Mr Lane	80	91	171
	493	525	1018
Handicap 36 pins			
	529	561	1090

K. OF C. NOTES

Our chaplain, Reverend Nathaniel J. Merritt, announces, through the officers of the council, that a communion breakfast will be held in the council rooms on Palm Sunday, after the 8.30 mass. A prominent speaker will address the members on an interesting topic. Brother Harry Donovan has charge of arrangements. All brothers are requested to perform their duty and attend this event.

A smoke talk will be held Thursday evening, April 10th, as a get-together affair. The speakers will be K. of C. men who have seen service in France. The officers of the council are anxious to make this a success. Bring your friend and neighbor, it will be interesting and give us more knowledge of what our boys went through.

Ernest C. Mathews has embarked for the States and expects to arrive in New York this week. Welcome home "Ernie."

Sergt. George F. LeDuc, Jr., is at Bordeaux, awaiting transportation across the "pond."

James W. Haggerty, who always has the interest of the council at heart, expects to sail from France very soon. It can't come to quick for the boys Jimmy.

It is now Sergeant Edward G. Boyle who is still in France. He informs us that his job in the army is pretty soft and he doesn't mind whether it is June or December when he severs his connection with Uncle Sam.

Brother Daniel Hanlon tells us that the motor cars in England are on the average a better finished product than the autos in the States. The manufacturers over there do not go in for quantity production but hold to quality.

Brother Charles McGuerty, who bears evidence of having seen hard fighting in battle in France, still maintains the opinion of all our members as to the qualities of our soldier boys who went across to beat the Hun.

Brother Michael Flaherty informs us that after three weeks of burning midnight oil he was able to get his rating. Someone asked us if the brother heard the song about the "Navy Brought them Over and the Navy will Bring them Back."

Brother Michael Miskell believes we are steering the right course and "periscopes" that a yeoman in the navy these days is doing his share of work. We need help too, Michael.

Brother Will Rogers "parcel posted" to a brother his token that he misplaced last week.

Brother McDonald of Manchester Council was a visitor Sunday, and as he resides in town now, we are glad to welcome him in the council.

Brother Joseph Scott made quite an impression, and his little talk to some of the members was appreciated.

Our warden, "Gene" sure can be depended upon when it comes to producing the goods. His work showed thoroughness in all details.

It helps us considerable when D. G. K. is on the job as we depend upon his judgment which has always worked out for the best interest of all.

The Membership Committee announces that there is quite a number of applications filed but wishes the members to help them out a bit more.

A Savings Account is the First Step to Wealth

It counts your money and lets you see it grow

Step into our bank and get one

One dollar opens a savings account and secures this little bank

Interest at 4½ per cent

Deposits April 2nd, 1919
$424,746.92

WINCHESTER NATIONAL BANK
7 CHURCH STREET

LETTER FROM ARTHUR LLOYD

The following letter from Private Arthur Lloyd will doubtless prove of interest to his friends:

Canterets, Pyrennes,
March 6, 1919.

Dear Mother:

Well, here I am once more on a furlough, but this time it is a much nicer place every way. We are up in the mountains where the scenery is wonderful. The mountains are capped with snow, but we are in a small valley.

We left Angers at 12.15 midnight, the second, and went to Paris. Arrived in Paris at seven-thirty a. m. We spent the whole of Sunday in Paris, while there we visited the Palace of Justice, once owned by King Louis the ninth; the Notre Dame church; the Eiffel Tower; the Ferris wheel. I was on the Ferris wheel. The trip takes ten minutes and it goes up in the air about 250 feet. Enclosed is a picture of the wheel. The cars are all enclosed and each car holds about ten people. We visited the Y. M. C. A. which is a grand place and we also took a walk around the high-toned part of the city, where all the swells promenade. Believe me, it is some city and has the prettiest girls I ever saw. But give me a girl in the U. S.

We left Paris on Sunday night at 7.25 and went to Bordeaux, arrived there at 6:50. Had breakfast at Red Cross Canteen and left there at 8.45. We got to Lourdes where we had to change for Canterets and was told we would have to stay over all night. So we did. The A. P. M. or assistant Provost Marshal, who is the American police officer of the town showed us to a hotel where we had supper. For supper we had soup, mashed "spuds," steak, eggs, coffee and bread, and for dessert we had an orange. We left there at eight the next morning and arrived here at 9.30 a. m., yesterday. I took a trip up to the bridge of Spain. It is over a big water fall or a cascade. Four other fellows and I rode up on mule back. It took about two hours each way. When we got up quite a ways we plowed through snow about two feet deep. The scenery around here is wonderful.

I attended the funeral of one of the Y. M. C. A. girls this morning. She died with pneumonia. It was very sad.

They had all the nurses, girls, commissioned officers, firing squad and a band. The body was carried in an automobile to the graveyard.

I forgot to tell you that while in Paris I met George Barbaro, who is with the Peace Commission. He took us around town in the afternoon. After we left him we took the subway to the station where we were to meet the rest of the boys. He got off at the wrong station and we only had ten minutes before we were to meet them so we took a taxi.

I have had a cold and lost my voice for a few days but it is coming back now, otherwise I am fine Will close now and write again soon.

With love,
Arthur

BUILDING PERMITS

The Inspector of Buildings has granted the following permits for the week ending April 3:

Nellie M. Dodge of 15 Stevens street. Concrete block garage at same address, 12x20 feet.

R. M. Armstrong of 124 Highland avenue. Concrete and wood garage at same address, 20x23 feet

Chester W. Butterworth of 4 Grove street. Concrete block garage at same address, 22x20 feet.

SPECIAL AID

The following article is taken from the report of the year's work of the S. A. Society, as given in the Boston Transcript:

This society has eighty branches with a membership of 13,000. Their policy is to continue to the job that lies nearest at hand, having always in mind the purpose for which the society was formed, constructional, educational preparedness along every line.

The report gives the following activities: Maintenance of the Major Williard House for officers' wives, at Ayer, Camp Devens, where 1607 women were entertained over night last year, and many thousand meals were served.

The Wendell House for men in uniform. From Dec. 2, to Feb. 14, 3997 men registered here for rooms, and 1367 breakfasts were served.

Also the new Officers' House on Bay State road.

They have assisted in supporting the U. S. Canteen at Trinity Court, also one in Charlestown.

Other interests are lasses for work with the blind, aid furnished French and English shipwrecked sailors, the Radio School, Aviation Camp, Key West, Florida, Minute Man's Committee American Fund for French Wounded, Polish and British Relief Societies.

The Americanization Department assisted the state in translating and printing Government leaflets on food conservation in elven languages, and is working with Government and State in furnishing interpreters.

A fund of $5000 was raised for aviators; 16728 knitted articles and 540 kits were supplied them. $8000 was raised for the 301st infantry of the 26th Division.

According to the report, assistance was given in a great many, and great variety of ways too numerous to mention here in detail, but even this small part, may prove of interest to our branch of 287 members, to prove how valuable the year's work has been.

There is still a call for sweaters from the Naval Auxilliary, free wool may be obtained from Mrs. Neiley, Walcott road. There is also a demand for children's stockings, little bonnets and sweaters, and the square knitted peasant shawl. Directions and wool for these may be obtained from Mrs. Neiley after next Monday. Please telephone before 9.30 a. m. Phone 1270.

We want help on the 1000 hospital bags needed by the wounded boys at the Base Hospital at Norfolk, Va., 450 have already been sent, and free material may be obtained in small or large quantities from Miss Gould Myrtle terrace. Phone 2875.

Everyone makes one boy happier!

It is essential that membership fees be paid at this time, in order that the membership list may be complete Will all who have not already done so, kindly pay at once to any member of the committee or to Mrs R. D. A. Thompson, Black Horse terrace.

Mr. T. Parker Clarke, Supt. of the Highway Department, received from the secretary of the Industrial Accident Board this week a letter of commendation for his recent "Safety First" letter sent town employees. The secretary states that this is "so unusual, that he has placed it on the Industrial Accident Board's program for the information of the Board."

John M Tutt C. S. B. Lecture on Christian Science. The Town Hall, Tuesday evening, April 8.

NOTICE

TO THE PUBLIC OF WINCHESTER

We, the undersigned members of the Building Trades Association of Winchester, being unable to grant the demands of the Union Carpenters of this district and in order to protect ourselves and the public have suspended all work until the matters in dispute are adjusted

Signed

G. A. Richburg
A. J. Young
J. Johnson
E. K. Blaikie
G. B. Whitehorne
G. H. Hamilton
G. R. Poland
G. C. Ogden
H. A. Hatch

J. M. L. EMMONS, Secretary

EQUAL SUFFRAGE LEAGUE

At the regular meeting of the Winchester Equal Suffrage League on Wednesday, at the home of Mrs. Moorehouse, Mrs. Alonzo F. Woodside spoke on "Gardens and Gods Out of Doors," emphasizing the need and value of gardening and life in the open, from various standpoints

Gardening for women, she said, is not a new idea as many seem to think; it originated in the First Garden which Adam was told to "dress and keep," and Eve was given to him as his helper. While the record of her activities is incomplete it is reasonable to believe that as his assistant, she did more than merely "help gather the fruit" While Mrs. Woodside spoke especially on the growing of vegetables, she held that it would be most unfortunate to let the war emergency reduce the real garden, defined as "A place where herbs, fruits, flowers and vegetables are cultivated" to merely a patch of vegetables in the back yard—or some other yard. While many factors influence our efforts, in gardening as in every other undertaking, our success or failure may in large measure be changed to our attitude toward the work, and if gardens today do not give us the same inspiration and happiness that they did in the days of old it is not the fault of the gardens.

At the close of the meeting the following nomination committee was elected:

Mrs. Norris
Mrs. Chas. Dutch
Mrs. W. R. Moorehouse

Three day sale of children's dresses, April 7th, 8th, and 9th, at Winchester Exchange and Tea Room. Do not miss it.

WINCHESTER CO-OPERATIVE BANK

Systematic Saving

WATCH A DOLLAR GROW TO TWO HUNDRED

This Bank is open Wednesday and Saturday evenings from 7 to 9
Every afternoon from 2—5 except Wednesday and Saturday

PIANO TUNING

[illegible] Boston [illegible] 10 Bromfield St. Telephone in Residence. Refers to his many [illegible] Hon. Samuel W. McCall [illegible] Co., Messrs. [illegible] known Winchester people [illegible] the Jeweler. Tel. Win. 561-W. Tuner in Winchester 20 years

FRANK A. LOCKE

LOST—Automobile tire chain between [illegible] and [illegible]. Please notify Win. 22[illegible]-W 1t*

LOST—A dark blue mixture coat belt between St. Mary's Parochial school and Holland street on Thursday of last week. Return to Star Office 1t*

A REMARKABLE OFFER tempts many to take a chance, but the successful ones order their printing at the Star Office because they KNOW they have got a sure thing. d20 tf

SETTING EGGS FOR SALE from S. C. R. I. Reds, good laying strain. Mrs. C. B. Johnson, 6 Irving street, Winchester. m14-5t*

EMPLOYMENT OFFICE—Hotel domestic and day help, accomodating cooks. Campbell's Agency. Tel. Stoneham 112-W. 1t*

NURSE—Open to engagements for bathing invalids or elderly people, also hourly nursing, or caring for children by day or evening. Tel. Winchester 5 1t*

FOR SALE—Household furniture, Steinway piano, rugs, Haviland china dinner set, child's crib with mattress, nearly new, on sale at 6 Central street, from 11 a. m. until 4 p. m. Monday, April 7. 1t*

FOR SALE—2 table-top desks, quartered oak, 60 x 3[illegible] and 50 x 31. A1 condition. Address Box D, Star office. 1t*

FOR SALE—Beautiful Steinway upright piano, very carefully used, price $300. Phone Medford 338-R 1t

TO LET. House at corner Vine street and Elmwood avenue. Apply to Daniel Kelley. j31,tf

SERVICE AND QUALITY are two factors that make our printing sought by conservative merchants. Why not try the product of the Star Office d20 tf

FURNISHED ROOMS On first and bathroom floor, electric lights, furnace heat, convenient to steam and electric cars, would allow light housekeeping with some kitchen privileges if wished, references exchanged. 10A Winthrop street 1t*

FURNISHED ROOMS—To let, near centre of town. Address Box 8, Star office for particulars 1t*

TO LET. One-half double house; 8 rooms, newly papered and painted. All modern improvements. Address Box F, Star Office My3,tf

TO LET—On Pond street, double house, gardens, fruit trees, hen house, one half of house has six rooms, the other side five rooms. Apply 15 Pond street 1t*

TO LET. A furnished room at 11 Francis circuit. Lady preferred 1t*

FOR RENT—High grade seven passenger car. Tel. Win. 308-J m28-1t*

WANTED. A competent general housework maid in small family, good wages. Apply 2 Pine street, cor. Church street. Tel. Win. 101 f28-tf

PIANO FOR RENT. A Parlor Grand piano will be rented reasonably if in good hands. Address Box O, Star Office D27-tf.

A BUSINESS PROPOSITION THAT SHOULD INTEREST EVERY MERCHANT is an advertisement in the Star. Reaches every resident of Winchester. Why not start a paying investment? d20-tf

WANTED—General housework maid, high wages to the right maid, must come well recommended. 11 Prospect street, Winchester. Phone 233-M m28-tf

WANTED—Girl for light general housework, good plain cook, no washing. Telephone Mrs. R. M. Stone, 1042-W, Winchester m28-2t

WORK WANTED—Vacuum cleaning done on Saturdays and afternoons by Norman MacLellan, 145 Highland avenue, Winchester. Telephone 121-R. 50c per hour a4-tf

WANTED—Tailor or tailoress. 28 Church street, Winchester. Room 8 1t*

WANTED—To rent a 7 or 8 room single house with modern improvements and preferably with garage. Address Box 8, Star office 1t*

WANTED—Operator with license for a Motor Measuring Machine, good wages and steady work to the right party. Van Tassel Tanning Company, 37 Hancock street, Stoneham a1-3t

WORK WANTED—E. L. Campbell, carpenter, cement, concrete and polishing floors. Tel. Stoneham 142-W 1t*

STEOGRAPHIC WORK WANTED—Two or three evenings a week. Box 3, Star Office 1t*

WANTED—Reliable man to care for small estate, cut lawn, attend to shrubs, etc. about three days each week. C. G. M. Bond, Swan road, Winchester 1t*

WANTED—General housework maid, seashore in summer. Apply 2 Foxcroft road. Tel. Winchester 1[illegible]2-W 1t

WANTED—Experienced cook, no washing, good wages, references required. Apply at 19 Lakeview road or tel. 156 Win 1t*

WANTED—By two ladies, two good rooms with board in pleasant location, will be permanent if satisfied, references exchanged. Address M. H. I. Star Office 1t*

WANTED—A laundress. Call Winchester [illegible]-W 1t*

WANTED—A second maid. Apply to Mrs. C. F. Ordway, [illegible] Main street 1t*

WANTED—General maid who is an experienced plain cook, good wages. Tel. Win. 1028-W. 3[illegible] Fox street a4-tf

NOTARY PUBLIC
JUSTICE OF THE PEACE

T. PRICE WILSON

Star Office

WHO'LL DO IT?

RICHBURG
The Builder

Telephone 922-W Win.

Guernsey Real Estate Trust

W. H. GORHAM, Agent
17 EATON ST.
TELEPHONE 1044-M oct2-tf

PIANO TUNING
LOUIS H. PRAY

For 20 years one of Boston's most noted Tuners. Specialist on Player-Piano Troubles, Repairs, etc.

PHONE MEDFORD 338-R 1t

FURNITURE
MOVED, PACKED and STORED
KELLEY & HAWES CO.

300
THATS MY TELEPHONE
SANDERSON
ELECTRICIAN

FOR SALE

LEATHER COVERED SETTEE
LEATHER COVERED ROCKER
Both have Leather SEAT and BACK
LIBRARY TABLE, LADIES DESK
TELEPHONE TABLE and SEAT

All articles are Mission Oak and are in first-class condition and little used

1 White-Lined REFRIGERATOR

Apply 28 Washington Street
Telephone 467-R

WANTED
TO RENT
Small modern house with garage in good location

F. W. M.
18 Greene Street Somerville

At
Eaton's City Fish Market
456 Main Street
Woburn

You will find a better assortment of
BETTER FISH
than at any market in town

Fresh Boiled Lobsters
45c lb.

CHICKENS
one day to six weeks old

Best of stock for color, shape and ability to lay eggs. Reds, White and Barrel Rocks. Buy where you can see the breeding stock and know what you are getting for your money. Come and see them. H. W. True, 54 Lake street, Arlington. Tel. Arlington, 887 or Arl. 600. 1t

SUNDAY SERVICES.

FIRST CHURCH OF CHRIST, SCIENTIST.

Services in church building opposite the Town Hall, Sunday, 10.45 a. m.

April 6. Subject—"Unreality."

Sunday School at 12 o'clock.

Wednesday evening meeting 7.45

Reading Room also in Church building, open from 2 to 5 daily. All are welcome.

FIRST BAPTIST CHURCH.

Henry E. Hodge, Pastor. Residence, 211 Washington street.

10.15. Deacons' and Teachers' Prayer Meeting.

10.30. Evangelistic services and preaching by the Rev. Charles L. Page of Boston. Music by quartet. Miss Grace E. Sheridan organist and director. Morning subject: "The Table of the Lord."

11.30. Communion service.

12. Sunday School Evangelistic service, conducted by Rev. Charles L. Page. Enrolment and decision day. "The Kingdom to Seek."

4. Swedish Service.

6. Young People's Evangelistic service. The Rev. Mr. Page will speak.

7. Evangelistic Service. Preaching by the Rev. Charles L. Page. "The Great Unknown Truth."

Wednesday, 7.30. Meeting of Prudential Committee.

Wednesday, 7.45. Prayer meeting. "Decision Confirmed by Action." Luke 15.

CHURCH OF THE EPIPHANY

Rev. Murray W. Dewart, Rector. Rev. William S. Packer in charge. Residence, 11 Yale street. Tel. 639-M. Deaconess Lane. 34 Washington street. Tel. 1146-M.

Fifth Sunday in Lent.

9.30 a. m. Church School.

11.00 a. m. Kindergarten.

11.00 a. m. Morning Prayer and Sermon by Rev. William S. Packer. Sermon.

5.00 p. m. Evening Prayer and Sermon by Rev. Richard T. Loring.

Wednesday, April 2nd, 10.00 a. m., Mid-week Service.

Wednesday, 2.45. Regular monthly meeting of the Woman's Guild, Parish House.

SECOND CONGREGATIONAL CHURCH

Sunday, April 6.

10.30 a. m. Morning Worship. Sermon by Rev. Wm. Taylor.

12 m. Sunday School. All welcome.

5 p. m. Junior Christian Endeavor.

6 p. m. Senior Christian Endeavor. Leader, Miss Florence E. Plummer.

7 p. m. Evening worship with sermon by Mr. Taylor.

Wednesday, April 9, 7.45 p. m. Mid-week Prayer Meeting at the Church.

METHODIST EPISCOPAL CHURCH

Pastor, Rev. A. B. Gifford, 17 Myrtle St. Telephone 306-R.

mon by the pastor, Rev. A. B. Gifford.
mon by the pastor, Rev. A. B. Gifford.
Subject: "The Joy of Finding."

12.00. Sunday School.

6. Epworth league devotional service. Ralph Hatch, president. Subject of meeting: "Springtime a Hero Life." John 15: 1-11.

7. Evening service of song and sermon. Subject: "They Shall Not Pass."

The G. L. C. Class will meet Wednesday afternoon at 3 o'clock at the home of Irene and Esther Green, 46 Irving street.

Wednesday, 7.45. Prayer meeting.

Thursday, Ladies' Aid meets for luncheon and business. Mrs. George A. Dupee hostess.

The Every member canvass on last Sunday afternoon proved successful. The budget for the year is over subscribed and the financial condition of the church is most gratifying.

FIRST CONGREGATIONAL CHURCH

Morning Worship at 10.45. The pastor, Rev. Howard J. Chidley, D. D., will preach. Subject: "Saints of Caesar."

Children's sermon. Subject: "The Golden Spoon."

Vesper Service at 5.00 p. m. Mr. Joseph Malkin, first violincellist of the Boston Symphony, an artist of international fame, will be the soloist.

Sunday School at 9.30, a. m. Mr. John Adams Lowe, superintendent.

Kindergarten and Primary classes at 11 o'clock. Children in grades 1 to 3 accepted.

Men's Bible Class in the church auditorium at the close of morning worship. Leader, Rev. Alexander H. Abbott.

The young men of the church will meet with Mr. Chidley, in the vestry, at the close of worship, Sunday morning for a Bible Class.

A Communicant's Class, led by the pastor will meet in the Vestry at 3 o'clock Sunday afternoon. Subject: "Suggestions for the Christian Life."

Mid week worship, Wednesday evening at 7.45. Rev. Fletcher D. Parker will speak on "Life, Useful or Futile." Mr. Chidley will conduct the service.

Progress Club Social tonight, April 4th. All young people of the church are cordially invited to come and bring their friends.

Wednesday, April 9, Mission Union Easter Luncheon at 12.30. Tickets may be had, at sixty cents, from Mrs. Dana or Mrs. F. M. White. Tables may be reserved by telephoning Mrs. White, Winchester 61 or Mrs. Pond Winchester 520.

The Girls' Missionary Society, regular meeting in the vestry, Thursday afternoon at 3.30.

The Crusader's Club will meet in the vestry, Thursday afternoon, at 3.30.

The annual Concert takes place on Thursday evening, April 10th. The program will be given by the Percy F. Baker Company, comprising a baritone singer, a violinist and a reader. Refreshments. This is the final social event of the Church year.

Boy Scouts, troop 2, meeting held in the Vestry at 7.30, Friday evening. Scout training and drill.

The Children's Missionary Societies unite in giving a play, "Alice Through the Postal Card," at 3.30 p. m. Saturday, April 12th.

WINCHESTER TRUST COMPANY
WINCHESTER, MASS.

LAST RATE
$4\frac{1}{2}$
PER CENT

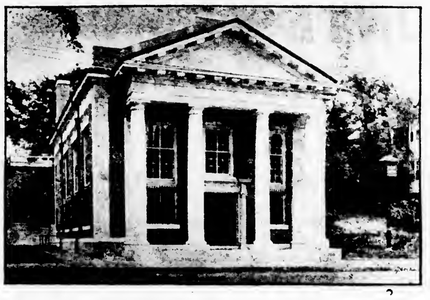

LAST RATE
$4\frac{1}{2}$
PER CENT

VICTORY LOAN
Opens April 21, Closes May 10th
Details not announced

CONVERSION

You are advised to take advantage of a recent announcement of the Secretary of the Treasury to convert 4 per cent. Liberty Bonds to those bearing 4 1-4 per cent interest.

SAVINGS DEPARTMENT

Deposits draw interest from the first of each month

UNITARIAN CHURCH

Rev. Joel H. Metcalf, minister. Residence 7 Lewis road. Telephone 1069-J.

Sunday, April 6.

10 a. m. Communion Service. All who desire to join in a service of remembrance and consecration are cordially invited.

Public Service of Worship at 10.30 a. m., with sermon by the minister. Subject: "The Moral Triumphs of the War."

Sunday School at 12 noon.

Monday April 7, 10.30 a. m. Conference of Alliance Workers at 23 Beacon street, Boston. All members of the Ladies' Friendly Society are cordially invited.

INTERESTING ASSEMBLY PERIOD

Tuesday in the Assembly hall, the period was given over to the Tech Glee Club committee and Mr. Grant. Theodore Clifton spoke on the obligations of the students in supporting the concert and Mr. Curtis succeeded in arousing a good deal of enthusiasm and spirit when he added a few remarks. The concert is of benefit to every member of the school as the proceeds are to be divided equally among the boy's and girls' athletic associations, and the high school paper, the Recorder. At a call for volunteers to dispose of the remaining tickets, over three quarters of the hall rose instantly. The concert is to take place Saturday evening, April 5, in the Town Hall. The committees are as follows:

G. A. A.

Kathleen Fairfield, chairman
Brenda Bond
Thelma Trott
Isabel Beggs

B. A. A.

Theodore Clifton, chairman
Clinton Raynor
Evander French
David Skinner

Recorded

Gordon Wheeler, chairman
Hollis Riddle
Elizabeth Anderson
Hester Bradford

Room captains have been appointed as follows:

Room 12, Lee Court
Room 13, Leland Clifton
Room 14, Brenda Bond
Room 21, Ralph Emerson
Room 22, Elizabeth Stearns
Room 23, Elaine Castle
Room 24, Dorothy Hammond
Room 32, Jack Watters.

A the close of the Glee Club rally, Mr. Grant held another one of his now famous auction sales. The idea is to sell records which will be used in the coming musical appreciation and memory concert. The person who buys the records also agrees to loan them to the management until after the concert. Mr Grant had no difficulty in disposing of the eleven records he had to sell. As an added attraction Mr. Grant promised to tell a short story after he sold a batch of five and favored the school with two very funny recitations.

THE WOMAN'S GUILD

Next Wednesday, April 9, at 2.45 p. m., there will be an opportunity to hear Miss Clara Ransom tell of her experience while working in France with the Kindergarten unit. All members of the Guild are urged to come and bring their friends.

John M. Tutt C. S. B. Lecture on Christian Science. The Town Hall, Tuesday evening, April 8.

Make the Change that Means Dollars to You

"Quality Must Please or Return at Our Expense"

You can't go wrong. We will not disappoint you. You get what you order when you buy Groceries from us.

"Give us an Order. Will give you good return. Try It"

NOW IS THE TIME TO STOCK UP ON POTATOES
The Very Best, 100 lbs. to Bag, $2.65

Extracts are good property as it is only a question of time before they will be off the market. In Canada today, Extracts are sold in tube form, with glycerine instead of alcohol as a base.

FOSS VANILLA EXTRACT, at our store only 29c bottle

FOR THE SPRING BUY TODAY

CLIQUOT GINGER ALE BEECH-NUT GINGER ALE
ANZAC MOXIE
FULL LINE OF FRENCH BROS. TONIC

Make known your requirements. Let us quote low prices

UNEEDA BISCUIT - - - - - 7½ pkg. 90c doz.

Swanton Street Market

Telephone 1035-W *Pay Station 71342*

When the heart is pained with recent bereavement it will be a source of consolation to turn to one who will honestly execute your orders for an enduring Memorial. A record of more than thirty years in the designing and construction of the *Better Grades of Memorial Work* assures you the best *Service*

AVARD LONGLEY WALKER
Memorial Architect

Woodside Road Winchester, Mass.
Plant at Barre, Vt.

Order Coal Today

Place Orders With

J. F. Winn & Co.

Good Quality - Clean Coal - Courteous Treatment
Prompt Service

PRIZE LETTER CONTEST

ARLINGTON GAS LIGHT COMPANY

Second Prize

Manager Arlington Gas Light Co.

Dear Sir:

I prefer gas exclusively as a year round fuel because I have proved that the problem of running a family, as many of us are now obliged to do without a maid, is made easy because of the saving in time and strength, not to mention money, in using gas instead of coal. Of course there is no question of the advantage of gas appliances in the summer but if properly managed the same can be said of their use in winter. Since a gas heater was installed nearly a year ago I have not once used my coal range although my kitchen is not otherwise heated. Any practical person will realize what this means in work saving.

In cold weather when I come down in the morning, in a rush, of course, I light all the burners of the gas range and also the gas heater. In one minute water from the heater runs warm and in five minutes the kitchen is warm and water is flowing hot in the bath room for the family use, while breakfast is prepared in incredibly short time on the range, the burners being turned off and on as needed. There are no trips to the cellar for fuel and no ashes to take care of. This last means a money saving where a man is hired to carry out ashes by the barrel. On wash day there is no hurrying up in the morning to urge on the coal fire, just touch a match to the heater and your kitchen will rejoice in water hotter than ever came from a kitchen range.

When through with the kitchen duties there is no further care until time to light up again for the next seance, and if one is going out there is a very comfortable feeling that there is no fire in the house short of the furnace in winter and none at all in summer, a condition especially desirable where there are children.

So far I have explained my preference for gas on the basis of using no coal at all in the kitchen, this applying to the old fashioned kitchen without other heat, but before I banished coal altogether I found it much more economical and time saving for any sort of quick cooking to use the gas range rather than to bring up the coal fire for any short job.

As to expense the gas bill may seem some what high each month on the face of it, but in winter using gas for both kitchen heat and cooking, the expense per month has been about that of a half ton of coal which is a decided money saving; while in summer the amount is considerably less.

Altogether my family is enthusiastic on the subject of gas appliances, since they can now have any amount of hot water for any purpose at a few moments notice, and as for me I am wondering what do to with a bin full of kitchen coal laid in before being sure of the success of my experiment.

WILL STAMP OUT CRIME IN MIDDLESEX COUNTY

"The way of the transgressor is hard," runs the old saying and never was its truth better demonstrated than during the session of the Superior Criminal court which has just closed. Some time ago, when a wave of crime started in Middlesex County, District Attorney Nathan A. Tufts announced that he intended to stamp it out by asking for long sentences for all offenders caught by the police. It is rather significant that since Judge Dubuque, who presided at the session, began to give terms in State's prison to various young men who, by means of revolvers and clubs, relieved citizens of the county of their valuables, but one case of highway robbery has occurred.

Some of the robbery cases that came before the court and the sentences given the offenders, were as follows:

Francis McGovern and Joseph F. Mulgeary figured in two daring hold-ups. Both jobs netted them but $100 and they got 10 to 12 years in State's prison. On Sunday evening, February 23, they went into the store of Edward Kazzangian, in Arlington, covered him with a revolver and then beat him up with a club. During the struggle, a shot was fired but did not hit Kazzangian. They were frightened away and got no money. On the night of January 22, McGovern and Mulgeary, with James A. Hart, Jr., held up and robbed Elias Waian one of the proprietors of the Avenue Spa, North Cambridge. They got $100 from Waian. During the hold-up, Waian was struck on the head with the butt of a revolver and was so badly injured that he spent several weeks in the hospital. Hart pleaded guilty and was sent to the Conord Reformatory for his part in the robbery.

On the night of March 4, George W. Harding and Edwin W. J. Schacht attempted to hold up and rob Samuel Cooper of Everett. Cooper's cries for help made the would-be robbers take to their heels. Harding was given five years and a day in the Concord Reformatory and Schacht was given an indefinite sentence at the same institution.

Harry J. Richard was given five years and a day at the Concord Reformatory for snatching the handbag of Eva D. Lewis at Lowell on January 20. The handbag contained one dollar in change.

Louis Rose was given five years and a day in the Concord Reformatory for robbing William F. Templain a soldier, of $35 at Malden. Another man who took part in the robbery is still at large.

Antonio Morocco was given 8 to 10 years, Antonio Delgreso was given 10 to 12 years and Pietro DiZazzo was given 12 to 15 years in State's prison for three hold-ups which netted them $14 in money, a gold watch and a bunch of promissory notes. On January 31, at Winchester, they held up and robbed George Monroe of $2. On the same night they took $12 from Martin J. Caulfield, at Winchester. On February 5, they took a gold watch and a bunch of promissory notes from Carl A. Bergholtz at Stoneham.

W. C. T. U. NOTES

Friday next, April 11, the annual visit to the Home for the Aged will be made by the Winchester Union and plans are being made for a very interesting program of music and other features including refreshments and a social time. In fact it is to be a real party with a brief business session at three o'clock, as it is the regular monthly meeting. It is hoped there may be a good attendance of members and friends.

Tuesday at the Tremont Street M. E. Church, Boston, were held services in memory of Mrs. Katharine Lent Stevenson, twenty years the president of the Massachusetts W. C. T. U. and long identified with the temperance reform both here and elsewhere. Mrs. Gleason, her successor, was one of those who took part in the services, giving honor to her for her untiring devotion to the cause.

Mrs. Stevenson had not been well for some time and had been obliged to cancel some of her speaking appointments which she had made in behalf of the Million Dollar Campaign of the National W. C. T. U. but her death was very unexpected at the last. She was at the home of a favorite niece in Des Moines, Iowa, when the end came. She had often said she hoped she might be spared a long period of helplessness so her many friends may be glad that she passed quickly from this life to that better life which awaited her. Her long service in the white ribbon army will be remembered long and we rejoice that she lived to see prohibition for which she battled so royally, written into the constitution of the United States.

BOY'S BASKET BALL

W. H. S. versus Natick H. S.

Winchester High Basket ball team was defeated at Natick Saturday evening by Natick High, 27 to 11. The summary:

NATICK H. S.

	Goals	Fouls	Points
Brennan, rf	2	3	7
Hughes, lf	3	0	6
Hickey, c	7	0	14
Waddell, rb	0	0	0
Nelson, lb	0	0	0
Eyre, lb	0	0	0
Totals	12	3	27

WINCHESTER H. S.

	Goals	Fouls	Points
[illegible]	0	0	0
[illegible]	0	0	0
[illegible]	0	0	0
Hart, f	0	7	7
Raynor, rf	2	0	4
Totals	2	7	11

Every one is going. Come to the Tech Glee Club Concert at the Town Hall, April 5. Dancing after the show.

When Rubbers Become Necessary

And your shoes pinch and corns and bunions ache and pain [illegible] as the soldiers do. Shake some Allen's Foot-Ease in each shoe each morning. It gives quick relief to tired, aching, swollen feet, prevents blisters and chafing of the shoe and makes walking easy. Allen's Foot-Ease is the greatest comfort discovery of the age. Sold everywhere.

"TOMMY'S WIFE"

The Winchester Girl Scouts, troop 1, gave a play last Thursday evening, March 27, in Metcalf Hall. The farce was "Tommy's Wife," the scene being laid in an art studio where a wealthy woman desired to have her daughter's portrait painted, on the condition that Tommy, the painter, be married. Rose, Tommy's sister, consents to pose as his wife for a few hours each day. A lot of mix ups occur that keep the audience laughing.

The cast included: Mary Joslin, Katharine Pike, Florence Barton, Mary Louise Davis, Elizabeth Brown, Elsie Solis, Priscilla Lombard and Priscilla Tilden.

The play was under the direction of Mrs. Everett Farmer and the orchestra and Glee Club of troop 1, furnished the music. The Girls' Glee Club, which sang between the acts included Misses Muriel North, Dorothy Ordway and Helen Raynor, sopranos; Misses Rebecca Barrett, Rosamond Lefavour and Dorothy Riddle second sopranos; Misses Kathleen Case and Madeline Eastwick, altos. Mrs. William Lefavour was the director. The Scouts Orchestra comprised Misses Rebecca Barrett, Frances Hill, Dorothy Lewis, Dorothy Ordway, Muriel North and Rosamond Lefavour. Miss Kathleen Case was the director of the orchestra.

A candy sale was held between acts and dancing followed. The proceeds amounted to $123.00 and are for the benefit of troop 1, captained by Miss Eugenia Parker.

Miss Eugenia Parker, had general charge of the arrangements of the affair. Mrs. Myron Davis, lieutenant of troop 1, was stage and property manager, assisted by Miss Ruth Peek and Hazel Paine. Miss Harret Smith was business manager, assisted by Miss Mildred Lewis.

COPLEY REPERTORY THEATRE

For many years "The Middleman" has remained the most popular of Henry Arthur Jones's dramas. It is a play of human impulses and frailties, a play that touches our sympathies because of its faithful representation of man's conduct towards man, and above all it is a play of strong dramatic scenes and contrasts.

"The Middleman" will be seen next week at the Copley Repertory Theatre. The cast will include the full strength of the Henry Jewett Players with Mr. Wingfield as Cyrus Blenkarn. Popular matinees are given Tuesday and Thursday, with the highest price seats at $1.00.

Don't forget the date—April 5, 1919.

SEAL OF THE TOWN OF WINCHESTER MASS. WATERFIELD 1638 WINCHESTER 1850

OFFICE OF BOARD OF HEALTH

Winchester, Mass., April 2, 1919.

This Board solicits bids for the purchase of its collected swill for a period of three years from May 1, next.

The population of Winchester is something over 10,000 and our teams cover all except the outlying district. The swill will be delivered into the purchaser's wagons at the town yard, and must be removed from the town daily. Bids will be opened April 19, and the right to reject any or all bids is reserved.

Signed,

Winchester Board of Health.

ap4,tf

SEAL OF THE TOWN OF WINCHESTER MASS. WATERFIELD 1638 WINCHESTER 1850

ALL DOG LICENSES

Expired March 31, 1919

And should be renewed at once or the owners or keepers thereof are liable to a fine.

GEORGE H. CARTER,
Town Clerk.

March 21, 1919

SEVENTEEN YEARS IN THE BUSINESS DISTRICT OF BOSTON

OSCAR ANDERSON, Masseur

Swedish Massage

Under my care many prominent men and women have had their first experience of the physiological value of Swedish Massage. Its treatment when given by an expert, will produce results both favorable and lasting. Possibly you have not learned these facts because you have not known where you could find a Masseur whom you could trust, and with whose patrons you would care to associate. During seventeen years of practice in the business district of Boston, I have treated and am treating today, Doctors, Lawyers, Bankers, in fact men of large success who know, men from all responsible walks of life and from all parts of the country. No matter where you are now living, I can refer you to men whom you know and in whose judgment you will feel confidence.

I never tamper with a case I do not fully understand. If I cannot help you, you will be told so.

If you wish to feel more fit for your daily work, your social affairs, and secure robust health, a telephone message, a letter, or a personal visit will have my prompt attention. Patronized by many well known Winchester people.

309 Washington Street Opp. Milk Street
Boston
EVENING RECORD BUILDING mar14,4t

BOWLING

DO YOU INDULGE IN THIS HEALTHFUL EXERCISE ?

Engage Your Alleys at

THE WINCHESTER ALLEYS

STAR BUILDING Park Street Entrance

MATERNITY SHOP

Petticoats, Corsets, Brassieres, Skirts and Blouses

New Cotton Dresses $5--$25.00

MISS CREED 7 Temple Place BOSTON

Photographer?

F. H. Higgins

13 Church St. Tel. 938-W

AUTO STORAGE

FIRE PROOF GARAGE

KELLEY & HAWES CO.

The Regent Theatre Arlington

FRI. 4 APRIL 5 SAT.

OLD BILL
Is the Star Character in
"THE BETTER 'OLE"
Its quaint humor is like a breath of fresh air
MACK SENNETT COMEDY
"The Village Chestnut"
PEARL WHITE
"The Lightning Raider"
"Falsely Accused"
Mutt and Jeff Cartoon Weekly News

MON 7 APRIL 8 TUES.

SESSUE HAYAKAWA
"A Heart in Pawn"
The story of an ambitious Japanese boy and a loyal sweetheart
CONSTANCE TALMADGE
"A Lady's Name"
PARAMOUNT BRAY PICTOGRAPH

WED APRIL THURS

PAULINE FREDERICK
"Paid in Full"
NORMA TALMADGE
"The Heart of Wetona"
Is it [illegible] to marry a man without [illegible] and later learn to love him?
BURTON HOLMES TRAVELOGUE

Stoneham Theatre

Telephone Stoneham 92

Today and Tomorrow (Fri. and Sat.)
"ONCE TO EVERY MAN"
A 6 act play of youth and love in the Great Northwest
FATTY ARBUCKLE in "LOVE"
No. 5 "THE MAN OF MIGHT"
VAUDEVILLE ! ! !

Next Week—Mon. and Tues.
DOROTHY DALTON in
"EXTRAVAGANCE"
5 act Paramount Attraction
No. 4 "LURE OF THE CIRCUS" featuring EDDIE POLO
Christie Comedy Pathe News
VAUDEVILLE ! ! !

Next Week Wed. and Thur.
WALLACE REID
in "Alias Mike Moran"
and
BILLIE BURKE
in "Goodness Gracious Annabel"

New Scale of Prices for Spring and Summer—in Effect NOW

MATINEES

Children 6c Adults 17c

EVENINGS

Orch. Front (Reserved)	17c
Orch. Rear (Reserved)	22c
Bal. Front (Not Reserved)	17c
Bal. Rear (Not Reserved)	11c

"THE BIRTH OF A NATION"
WED. and THURS. APRIL 23-24

R. M. KIMBALL W. W. EARL

KIMBALL & EARL

AUTOMOBILE MACHINISTS

Everything from Starting Crank to Tail Light

RESIDENCE AND SHOP 45 PARKWAY

Telephone 1177

VIKING AUTOMOBILE TIRES

Sold to Car Owners at Favorable Prices
6000 Mile Guarantee and Adjusted on that Basis by
A. HARRINGTON, Manager
Tire Department
E. P. SANDERSON COMPANY
Cambridge
Telephones Winchester 8 Camb. 6000

H. J. ERSKINE

FURNITURE and PIANO MOVING
GENERAL TEAMING
Furniture and China Packed
Shipped and Stored
Res., 4 Linden Street Winchester
TEL 65-M

JOHN J. SULLIVAN

Plumbing and Heating
All Jobbing Promptly Attended To
63 NELSON STREET
Tel 854-M
apr20,tf

J. W. CREAMER

SEWING MACHINES and REPAIRING
Telephone 1034-M Winchester
feb21,5mos

PARKER'S HAIR BALSAM
A toilet preparation of merit. Helps to eradicate dandruff. For Restoring Color and Beauty to Gray or Faded Hair. 50c. and $1.00 at Druggists.

PIANO TUNING AND REPAIRING

WHITMAN PIANO COMPANY

STONEHAM, MASS.
Telephone, Stoneham 140
ap15,tf

DR. RICHARD W. SHEEHY
announces the opening of his office at No. 1 Mt. Vernon St.
OFFICE HOURS
Daily 2 to 4 and 7 to 8 P. M.
Sunday and Wednesday by appointment
Telephone Office and Residence
Winchester 800 fel 14,tf

Swedish Massage

DR. BUTLER'S HEALTH EXERCISE · ESTAB. 1863, BOSTON, MASS. · OSCAR ANDERSON MASSEUR PATRONISED BY THE LEADING MEN AND WOMEN TEL. BOSTON & MEDFORD

17 years practice in Boston and suburbs. Results certain

TELEPHONES WILL CALL

SAMUEL FRUMSON

JUNK DEALER
Rags, Bottles, Rubbers, Old Iron and all kinds of Metals and Paper Stock Automobile Tires, Rubber Hose, Books and Magazines.
Send me a postal and I will call.
12 Cross Street Telephone 1197-M
ja5,tf

C. FEINBERG

JUNK DEALER
Rags, Bottles, Rubbers, Old Iron and all kinds of Metals and Paper Stock, Automobile Tires, Rubber Hose, Books and Magazines. Send me a postal and I will call.
44 Middlesex Street Winchester
Tel. 501-R Winchester dec13,tf

SAMUEL WEINER

Junk Dealer
NEWSPAPER, BOOK STOCK, RAGS, RUBBER, BOTTLES, AUTO TIRES, RUBBER HOSE
HIGHEST PRICES PAID
84 SWANTON STREET Telephone 1145-M

THOMAS QUIGLEY, Jr.

Teamster. Contractor and Stone Mason
PAVING, FLOORING, ROOFING
In Artificial Stone, Asphalt and all Concrete products
Sidewalks, Driveways, Curbing, Steps, Etc.
Floors for Cellars, Stables, Factories and Warehouses
—ESTIMATES FURNISHED—
18 LAKE STREET

AUTOMOBILE PAINTING

Work Guaranteed
J. C. HANLON
676 Main St. Tel. Win. 1107-W

FURNITURE MOVING

EXPRESSING
Tel. 174
KELLEY & HAWES CO.

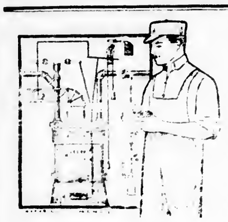

WERE YOU WARM

all winter? Was the house comfortably and evenly heated? If not, now is the best time to have us install one of our satisfactory

HOT WATER HEATING PLANTS

for you.

Physicians endorse the healthfulness of this system and it's the reliable kind that makes repair bills small and infrequent.

BENJAMIN EDWARDS
626 MAIN STREET
Next Mystic Valley Garage
Tel. 654-W

EASTER, APRIL 20th

To our many friends and customers: Our line of plants this Easter will be especially fine—Rose bushes, Hydranges, Gevestas, Bulbous Plants, etc. Also our flowers are beautiful now as ever. Roses, Carnations, Jonquills, Primroses, Snap-dragon, Freria, etc.

Our violets are picked 3 and 4 times a day. Please come and see us. Your smallest order always acceptable and at time wanted.

GEO. F. ARNOLD & SON
Tel. 205 FLORISTS House 415-J
Our Floral Designs are Always Beautiful

THE HARTFORD FIRE INSURANCE CO.
Write or Telephone
N. A. KNAPP & CO., Agents
8 Chestnut Street, Winchester
54 Kilby Street, Boston

NOTICE IS HEREBY GIVEN, that the subscriber has been duly appointed administratrix of the estate of John W. Foster late of Winchester in the County of Middlesex, deceased, intestate, and has taken upon herself that trust by giving bond, as the law directs. All persons having demands upon the estate of said deceased are required to exhibit the same and all persons indebted to said estate are called upon to make payment to

EDITH S. FOSTER, Adm.
[illegible] & Hall

(Address)
[illegible] Milk Street, Boston
March 11, 1919. [illegible]

COMMONWEALTH OF MASSACHUSETTS

Middlesex, ss.
PROBATE COURT

To the heirs-at-law, next of kin, creditors, and all other persons interested in the estate of John Joseph Shea, otherwise known as John Joseph Shay, late of Winchester in said County, deceased, intestate.

WHEREAS a petition has been presented to said Court to grant a letter of administration on the estate of said deceased to Nellie V. Stranieri of Winchester in the County of Middlesex, without giving a surety on her bond.

You are hereby cited to appear at a Probate Court to held at Cambridge, in said County of Middlesex, on the seventh day of April A. D. 1919, at nine o'clock in the forenoon, to show cause if any you have, why the same should not be granted.

And the petitioner is hereby directed to give public notice thereof, by publishing this citation once in each week, for three successive weeks, in the Winchester Star a newspaper published in Winchester the last publication to be one day, at least, before said Court.

Witness, Charles J. McIntire, Esquire, First Judge of said Court, this nineteenth day of March in the year one thousand nine hundred and nineteen.

m21-28-a1 F. M. ESTY, Register.

COMMONWEALTH OF MASSACHUSETTS.

Middlesex, ss.
PROBATE COURT

To the heirs-at-law, next of kin and all other persons interested in the estate of Elizabeth A. Rhodes late of Winchester in said County, deceased.

WHEREAS, a certain instrument purporting to be the last will and testament of said deceased has been presented to said Court, for Probate, by Frederick L. Rhodes who prays that letters testamentary may be issued to him, the executor therein named, without giving a surety on his official bond.

You are hereby cited to appear at a Probate Court, to be held at Cambridge in said County of Middlesex, on the fourteenth day of April A. D. 1919, at nine o'clock in the forenoon, to show cause, if any you have, why the same should not be granted.

And said petitioner is hereby directed to give public notice thereof, by publishing this citation once in each week, for three successive weeks, in the Winchester Star, a newspaper published in Winchester the last publication to be one day, at least, before said Court, and by mailing postpaid, or delivering a copy of this citation to all known persons interested in the estate, seven days at least before said Court.

Witness, Charles J. McIntire, Esquire, First Judge of said Court, this twenty-first day of March in the year one thousand nine hundred and nineteen.

F. M. ESTY, Register.
m28-a4-11

COMMONWEALTH OF MASSACHUSETTS.

Middlesex, ss.
PROBATE COURT

To the heirs-at-law, next of kin and all other persons interested in the estate of Elizabeth Maynard late of Winchester in said County, deceased.

WHEREAS, a certain instrument purporting to be the last will and testament of said deceased has been presented to said Court, for Probate, by William H. Maynard who prays that letters testamentary may be issued to him, the executor therein named, without giving a surety on his official bond.

You are hereby cited to appear at a Probate Court, to be held at Cambridge in said County of Middlesex, on the fourteenth day of April A. D. 1919, at nine o'clock in the forenoon, to show cause, if any you have, why the same should not be granted.

And said petitioner is hereby directed to give public notice thereof, by publishing this citation once in each week, for three successive weeks, in the Winchester Star a newspaper published in Winchester the last publication to be one day, at least, before said Court, and by mailing postpaid, or delivering a copy of this citation to all known persons interested in the estate, seven days at least before said Court.

Witness, Charles J. McIntire, Esquire, First Judge of said Court, this twenty-first day of March in the year one thousand nine hundred and nineteen.

m28-a4-11. F. M. ESTY, Register.

MORTGAGEE'S SALE OF REAL ESTATE

By virtue and in execution of the Power of Sale contained in a certain mortgage given by Harry L. Breed to George H. Simonds dated July 19, 1918 and recorded with Middlesex So. Dist. Deeds, Book 4211, Page 236, of which mortgage the undersigned is the present holder, for breach of the condition in said mortgage and for the purpose of foreclosing the same will be sold at public auction at **9.30 o'clock A. M., on TUESDAY, the 22nd day of APRIL, A. D. 1919**, on the premises hereinafter described all and singular the premises described in said mortgage, to wit:

"A certain lot or parcel of land with the buildings thereon situated in Winchester, Middlesex County, Massachusetts, and being shown as lot numbered 1 on a Plan of Land in Winchester, Mass., belonging to George A. Atton," recorded with Middlesex So. Dist. Deeds, Book of Plans 219, Plan 30, and bounded and described as follows:

Westerly by Washington Street fifty-one (51) feet, as shown on said plan. Northeasterly by lot No. 4 ninety-seven (97) feet, as shown on said plan. Southeasterly by lot No. 2 fifty (50) feet, as shown on said plan, and Southwesterly by Lebanon Street ninety-five and 25-100 (95.25) feet, as shown on said plan, and containing, according to said plan, forty-eight hundred (4800) square feet.

Being the same premises conveyed to me by Sylvanus G. Morse by deed dated July 15, 1918 to be recorded herewith."

Said premises will be sold subject to all unpaid taxes, tax sales and assessments, if any there be.

Five Hundred dollars will be required to be paid by the purchaser at the time and place of sale, other terms at sale.

GEORGE H. SIMONDS,
Present holder of said mortgage.

26 March, 1919.
Arthur P. Crosby, Atty.,
70 State Street,
Boston, Mass. m28-a4-11.

COMMONWEALTH OF MASSACHUSETTS.

Middlesex, ss.
PROBATE COURT

To the heirs-at-law, next of kin and all other persons interested in the estate of Louise T. Perkins late of Winchester in said County, deceased.

WHEREAS, a certain instrument purporting to be the last will and testament of said deceased has been presented to said Court, for Probate, by Samuel E. Perkins who prays that letters testamentary may be issued to him, the executor therein named, without giving a surety on his official bond.

You are hereby cited to appear at a Probate Court, to be held at Cambridge, in said County of Middlesex, on the fourteenth day of April A. D. 1919, at nine o'clock in the the same should not be granted.

And said petitioner is hereby directed to give public notice thereof, by publishing this citation once in each week, for three successive weeks, in the Winchester Star a newspaper published in Winchester the last publication to be one day, at least, before said Court, and by mailing postpaid, or delivering a copy of this citation to all known persons interested in the estate, seven days at least before said Court.

Witness, Charles J. McIntire, Esquire, First Judge of said Court, this twenty-fifth day of March in the year one thousand nine hundred and nineteen.

m28-a4-11 F. M. ESTY, Register.

COMMONWEALTH OF MASSACHUSETTS.

Middlesex, ss.
PROBATE COURT

To the heirs-at-law, next of kin and all other persons interested in the estate of Alexander Foster late of Winchester in said County, deceased.

WHEREAS, a certain instrument purporting to be the last will and testament of said deceased has been presented to said Court, for Probate, by Mary M. Foster who prays that letters testamentary may be issued to her, the executrix therein named, without giving a surety on her official bond.

You are hereby cited to appear at a Probate Court, to be held at Cambridge in said County of Middlesex, on the fourteenth day of April A. D. 1919, at nine o'clock in the forenoon, to show cause, if any you have, why the same should not be granted.

And said petitioner is hereby directed to give public notice thereof, by publishing this citation once in each week, for three successive weeks, in the Winchester Star, a newspaper published in Winchester the last publication to be one day, at least, before said Court, and by mailing postpaid, or delivering a copy of this citation to all known persons interested in the estate, seven days at least before said Court.

Witness, Charles J. McIntire, Esquire, First Judge of said Court, this twenty-fifth day of March in the year one thousand nine hundred and nineteen.

m28-a4-11. F. M. ESTY, Register.

COMMONWEALTH OF MASSACHUSETTS.

Middlesex, ss.
PROBATE COURT

To the heirs-at-law, next of kin and all other persons interested in the estate of Ellen A. Ramsdell late of Winchester in said County, deceased.

WHEREAS, a certain instrument purporting to be the last will and testament of said deceased has been presented to said Court, for Probate, by Charles J. Ramsdell who prays that letters testamentary may be issued to him, the executor therein named, without giving a surety on his official bond.

You are hereby cited to appear at a Probate Court, to be held at Cambridge in said County of Middlesex, on the fourteenth day of April A. D. 1919, at nine o'clock in the forenoon, to show cause, if any you have, why the same should not be granted.

And said petitioner is hereby directed to give public notice thereof, by publishing this citation once in each week, for three successive weeks, in the Winchester Star a newspaper published in Winchester the last publication to be one day, at least, before said Court, and by mailing postpaid, or delivering a copy of this citation to all known persons interested in the estate, seven days at least before said Court.

Witness, Charles J. McIntire, Esquire, First Judge of said Court, this twenty-fourth day of March in the year one thousand nine hundred and nineteen.

m28-a4-11 F. M. ESTY, Register.

NOTICE IS HEREBY GIVEN, that the subscriber has been duly appointed administratrix of the estate of Charles H. Pugh, late of Winchester in the County of Middlesex, deceased, intestate, and has taken upon herself that trust by giving bond, as the law directs. All persons having demands upon the estate of said deceased are required to exhibit the same; and all persons indebted to said estate are called upon to make payment to

ETHEL K. PUGH, Adm.

(Address)
Ethel K. Pugh,
31 Dix St.,
Winchester, Mass.
March 26, 1919. m28-a4-11

Subscribe for the Star

THERE ARE JUST A FEW WHO MAKE COLLECTIONS COSTLY

MOST TELEPHONE SUBSCRIBERS [illegible] the expense of collecting the majority of telephone accounts [illegible] fore, reasonable.

BUT THERE ARE A NUMBER of subscribers [illegible] telephone bills, who neglect to pay them within the reasonable specified time, and the cost of collecting these accounts is great *[illegible] three times as great as that involved in [illegible] all the accounts that are paid within the desired period.*

THE EFFORT involved in collecting [illegible] accounts would be saved if all accounts were paid within a reasonable time, and, might better be devoted to other work of value to the community's telephone service.

We are taking this means of placing the facts before telephone subscribers [illegible] and we feel certain that they will co-operate by paying their bills promptly.

NEW ENGLAND TELEPHONE AND TELEGRAPH COMPANY
STANLEY E. COOK, Commercial Manager

POBATE AND OTHER COURT NEWS

Arthur S. Kelley has been appointed as administrator of the estate of his wife, Mrs. Irene J. Kelley, who died December 13, 1918, by the Probate Court. He has given a bond of $1000. The estate is valued at $750 all in personal property.

John E. Flynn has asked to be appointed as administrator of the estate of his mother, Mrs. Margaret Flynn, who died October 22, 1914. No valuation of the estate was filed.

The estate of Arthur H. Swett is inventoried at $12,928.56. All in personal property.

The estate of Edward McFeeley is inventoried at $1420, all in personal property.

The estate of Catherine McFeeley is inventoried at $3105.15 in personal property and $1750 in real estate.

The estate of George W. Annin is inventoried at $4678.38, all in personal property.

Farquharson J. Muir of Winchester has asked to be appointed as administrator of the estate of his nephew, Donald McKinnon of Lowell, who died September 22, 1918. The estate is valued at $100.

The will of Mrs. Elizabeth Maynard, who died March 3, 1919 has been filed. It is dated April 4 1904, and names her husband William H. Maynard, as executor. No valuation of the estate was filed and all of the bequests are private.

The will of Mrs. Ellen A. Ramsdell, dated December 30 1908, and naming her husband, Charles J. Ramsdell, as executor, has been filed. No valuation of the estate was filed and all of the bequests are private.

The will of Elizabeth A. Rhodes of Winchester, who died January 27, 1919, has been filed. It is dated November 1, 1909, and names Fred. L. Rhodes of Millburn N. J. as executor. The estate is valued at $2500; $2000 in personal property and $500 in real estate.

The will of Mrs. Louise T. Perkins of Winchester who died February 22, 1919, has been filed in the Probate Court. It is dated February 14 1916, and names her husband, Samuel E. Perkins, as executor. The estate is valued at $4100; $3500 in real estate and $600 in personal property.

The will of Alexander Foster of Winchester who died March 12, 1919, has been filed. It is dated January 18, 1909 and names his wife Mrs. Mary M. Foster, as executrix. No valuation of the estate was filed.

Balcony tickets for the Pop Concert on April 21, 1919, may be had of Miss M. Alice Mason. Tel. 313-M. m28-4t

MUSIC MEMORY CONTEST

Plans to Stimulate Memory Helps

The plans for getting more familiar with the contest numbers, as published in last week's STAR, helped many children to progress quickly. They were as follows: First, to listen attentively while the music is being played in school. Second, to take advantage of any facilities that the home or neighborhood offers, such as Victrolas, Piano Players, Musical instrumentts, etc. Third, to memorize the names of the selections together with those of the composers,—that is connecting the two. Thus a child will at once associate the name "Humoresque" with Dvorak or "Cairtnia" with Raff. This part of the work may be done without hearing the music and will make it easier for the child to connect the music itself with its name and composer—an important factor in the contest.

Day by day the parents are becoming more and more enthusiastic about Mr. Grant's efforts to bring to the children of Winchester such splendid musical training. Heretofore this has only been possible by constant attention to practicing, and by frequent attendance at concerts.

All these advantages are now obtainable by having the children take a lively interest in this contest. The children enjoy it not only because they like the music but because they know the successful ones are going to win fine prizes.

LIEUT. WOOLLEY HOME

Mr. and Mrs. Charles Woolley and son James, of Fells road returned Saturday evening from Garden City, Long Island, and were accompanied by their eldest son, Lieut. Charles H. Woolley who recently arrived on the Plattsburg, from France. Lieut. Woolley commanded the 49th Aero Squadron and won unusual distinction on the front. He went to France as an American ambulance driver two years ago, and transferred to air service three months later. Lieut. Woolley has two German planes officially to his credit. He has been in all of the American offensives and flew fast French machines. His squadron pays him highest tribute. He was noted at the front as being one of the most daring and fearless of aviators, and at the same time was most watchful of his squadron, never leaving a man in a perilous position guarding the lives and safety of his men in the air as carefully as an officer on land protects his soldiers. He held the love and respect of his squadron throughout his leadership. Lieutenant Woolley was within six days of his promotion to Captain when the armistice was signed.

Dancing after the show. Tech Glee Club concert, April 5, 1919.

MYSTIC NOT GOOD FOR BATHING

Editor of the Star:

At the last session of the Annual Town Meeting I was conspicuous by my absence, or in other words I didn't participate in the discussion relative to the problem of ascertaining definitely a hygenic bathing place where our present and future generations of this town could learn to swim.

From what I have read in the STAR I believe the electorate were fully convinced after listening to the evidence that was submitted for their approval or disapproval, that Wedge pond at the present time isn't a hygenic place to bathe in.

I was astonished to hear that the voters were satisfied with the poor makeshift of the Mystic lake. In my opinion Mystic lake is not a hygenic place to bathe in. Practically all the surface drainage water from the east side of the town enters the Aberjona river and empties into Mystic lake, and with the exception of a few streets, all the surface drainage water in the west side finds its way to Mystic lake, to say nothing of all the other filthy tributaries that some of us are so familiar with. A few years ago bathing was prohibited in Mystic lake. The State Board of Health informs us that it is a much better place to bathe than Wedge pond.

Now Mr. Editor, I would like to ascertain if the conditions that exist at Mystic lake at the present time are not just exactly what they were when bathing was prohibited. Are the members of the present State Board of Health the same gentlemen who prohibited bathing in Mystic lake a few years ago? Physicians, you know are like juries—they disagree when they can't see. But believe me, I can see that Mystic lake is only fit for skating, canoeing and ice boating.

We have playgrounds galore. Now let us solve the bathing problem. It can be accomplished it seems to me by some of our high priced help, and remember that we have a far more difficult problem to solve in the near future, namely, the housing problem.

In conclusion, several years ago Mystic lake abounded with beautiful white and yellow lillies. What is the cause that they don't bloom there in the good old summer time. The only pond that I know of where the lillies bloom is Winter pond. Why—because there is no pollution from filthy tributaries.

We are warned by the medical fraternity to avoid crowds and to watch out for sneezers, coughers and expectoraters. It thus follows that we must be careful where we allow our children to bathe. A few years past we were not allowed to harvest ice where we now permit our children to splash.

As space forbids me to delve deeper into this problem, I will now come to a halt. I remain

Very truly yours,
Patrick H. Craughwell

Tickets on sale at the High School and Bowser and Bancroft store. Buy now and get the best seats. Tech Glee Club Concert, April 5, Town Hall.

THE OSCAR HEDTLER CO.
26 CHURCH STREET
(Opposite Winchester Trust Company)

CORD AND FABRIC TIRES
SUPPLIES ACCESSORIES

We have carefully selected our lines with the view of giving the most money value

FREE AIR SERVICE

Telephone 1208 Open evenings [illegible]

Mrs. Norris and Miss Greenleaf
announce the opening of a most exclusive parlour

FOR THE REMOVAL OF HAIR BY THE ELECTRIC NEEDLE

No pain or scar results from this work. Cutting off, pulling out or dissolving hair does not destroy it.

ROOM 1104 LAWRENCE BUILDING Phone Beach 2168 149 TREMONT ST., BOSTON
mch7,5t*

CALL 1240
Seller's Market
HIGHEST GRADE MEATS AND GROCERIES
171 WASHINGTON STREET

WINCHESTER RIDING SCHOOL
Well Broken Horses and Ponies
Personal Supervision For All Pupils
HARRY GOOD ∴ Proprietor
676 MAIN STREET
Tel. 51189
aug23,tf

SPACE TO-LET
for
Offices and Storage
KELLEY & HAWES CO.

Whenever you sense a sick headache, or feel a bilious attack coming on, ward it off by the timely use of
BEECHAM'S PILLS.
Largest Sale of Any Medicine in the World. Sold everywhere. In Boxes, 10c., 25c.

Get the Genuine and Avoid Waste
MORGAN'S SAPOLIO SCOURING SOAP
Economy In Every Cake

The Pain of Corns and Bunions
is quickly relieved by shaking into the shoes some Allen's Foot-Ease, the antiseptic powder. Try it. No more tired, aching, swollen, tender feet if you use this standard remedy. Sold everywhere. a4-4t

Mr. Loring P. Gleason, formerly manager of our Winchester Office, who resigned to enlist in the United States Service, has been discharged, and has re-entered our employ.

He will resume his former duties at our Winchester Office, 4 Common Street, which will re-open for business Monday, April 7th. We respectfully solicit your business and trust that the same satisfactory service we have rendered heretofore, and which has distinguished our concern for nearly half a century throughout New England will merit your patronage.

THOMAS H. BARRETT

Real Estate Insurance

546 MAIN STREET, WINCHESTER

Tel. Win. 357-M or 579-M

THREE DAYS ONLY
April 7th, 8th and 9th

SALE OF CHILDREN'S DRESSES

Newest styles with hand embroidery and artistic smocking. A very few in sizes 6 yrs. to 12 yrs.—1 to 5 yrs. in many designs

EASTER CARDS AND GIFTS NOW DISPLAYED

Winchester Exchange & Tea Room

Telephone 1030 19 Mt. Vernon St.

NEW AUTOMOBILE RATES

Rates have been changed and for most cars are somewhat lower for theft, fire, collision and liability insurance.

FOR PARTICULARS CALL

F. V. WOOSTER, Agent

Winchester Office, 572 Main Street Tel. 938-M
Boston Office, 99 Milk Street Tel. Main 5020

Real Estate Insurance

HERBERT WADSWORTH, Jr.

LANE BUILDING WINCHESTER, MASS.

Telephones: Office, 291 Residence, 438-M

WINCHESTER

Cottage of 8 rooms, tiled bath, two open fire places, hot-water heat, double garage; pleasantly located.

Colonial house, 10 rooms, 4 baths, 5 open fireplaces; breakfast room; sleeping porch; fire-proof garage; lot well laid out, shrubbery; excellent location.

GEO. C. OGDEN, Owner
TEL. 114 WINCHESTER

A. MILES HOLBROOK

Specializes in

WINCHESTER

HIGH GRADE REAL ESTATE AND INSURANCE OF ALL KINDS

OFFICE, 28 CHURCH STREET

TEL. WIN. 1250

NEWSY PARAGRAPHS.

Mr. Edward Callahan of Holland street, who for the past four weeks has been seriously ill at his home, is now convalescing.

Three day sale of children's dresses, April 7th, 8th, and 9th, at Winchester Exchange and Tea Room. Do not miss it.

John M. Tutt C. S. B. Lecture on Christian Science. The Town Hall, Tuesday evening, April 8.

Miss Ma[illegible] spending [illegible] month [illegible], has returned to her home [illegible] way.

F. L. Mora, painter. First class painting and decorating at moderate prices. Tel. 788-M Win. Ja1tf

David A. Carrin, painter and decorator, hardwood finishing a specialty. 141 Cambridge street. Tel. 494-M. aug28,tf

Mr. Harry Maxwell, general secretary of the Malden Y. M. C. A., gave a most interesting address at the Second Congregational Church on Thursday evening. Mr. Maxwell was one of the first workers to go to France and gave a vivid description of his experiences at an aviation camp and with the marines at Chateau Thierry. It is hoped that Mr Maxwell will give his lecture "Doggerels of a Y. Man" at an early date. All who have heard him will surely avail themselves of an opportunity to hear him again.

Contract taken to do garden plowing, lawn mowing, shrubbery taken care of, grading and teaming. Sand and stone for mason work for sale. Arthur W. Merchant, 415 Washington street. Tel. Win. 384-W. m21-4t

Dana Freeman has resigned from manager of the H. S. baseball team, and Lawrence Curtis has been elected to his place.

Do not miss the sale of Cambric frocks and unusual smocked dresses at Winchester Exchange, April 7, 8, and 9th. m28,3t

Mrs. Doe, having returned from a month's vacation, is ready to meet her customers as usual at the Idonian Beauty Shop.

The Highland Sewing Club held its final meeting for war work, March 25th. The club has met weekly since January 1918, and much credit is due the loyal workers who have completed about 500 garments, mostly for refugees. It is planned to hold meetings once a month to continue the pleasant associations thus formed and to do whatever work the conditions demand.

NEWSY PARAGRAPHS.

It is reported that Rev. Murray Dewart rector of the Church of the Epiphany, left on his homeward trip, Sunday, with the first half of the 26th division. He has been over seas a year and a half.

Mr and Mrs Wm. R. Marshall left on Tuesday for New York, where they met their son, Lieut. Charles R. Marshall, who arrived on the Leviathan Wednesday. Lieut. Marshall is in the 91st Division and will go west with his regiment and after his discharge will return to his home in Winchester.

Use the Richburg system for caring for storm windows and screens. Tel. 922-W. m28,tf

Uneeda biscuit 7½c, sweet prunes, 2 for 25c, Spreadit Nut Margarine 35c, L. & S. Ketchup 15c, assorted pickles 17c, prepared mustard 15c, assorted jellies 17c, sweet gherkins 29c. At Blaisdell's Market. Tel. 1271

William H. Weldon has suffered the loss of his mother, Mrs. Mary Jane Weldon, widow of John Weldon, of Woburn. She died Sunday and was 89 years old.

For the prospective bride, why not make it a Fuller Brush Shower. Appointments to call and demonstrate day or evening. Mrs. H. I. Willis, 53 Morris street, Everett.

Dr John M Tutt. At the Town Hall Tuesday evening, April 8.

Mr and Mrs Carter B Downer of Everett avenue, are the parents of a daughter, Ellen, born Monday.

The two in one door screen and storm door combined; once on always on. Richburg, Builder. Tel. 922-W. m28,tf

The Mission Union Annual Dinner is a spring event in Winchester. Engage your table now by phoning Mrs Pond 420; or Mrs White, 61; and come and bring a friend. Tickets [illegible] cents are on sale at Barnes' Store and Hallenday's.

Vaudeville sketches, popular songs, and a number of surprises at the Tech Glee Club Concert, April 5, 1919, Town Hall. Dancing after the show.

Mr. Edwin R. Rooney, formerly of this town, assistant cashier of the First National Bank of Boston, was elected vice president of the Association of Reserve City Banks at the closing session of its annual convention at New Orleans, Wednesday.

New potatoes 10c per qt., fresh spinach 10c, lettuce 15c, cucumbers 18c, radishes 6c, green peppers, 2 for 15c, spring dug parsnips 5c. At Blaisdell's Market. Tel. 1271

NEWSY PARAGRAPHS.

A large auto truck of the Puffer Mfg. Co. ran into the east gate at the lower side of the centre railroad crossing last Friday morning, breaking it off short. The accident occurred when the driving rain storm was at its height, and the driver did not notice that the gates were lowered. Fortunately there was time enough to raise the west gate and let the truck run through before the train arrived.

Tech Glee Club tickets on sale at Bowser and Bancroft's until five-thirty, Saturday afternoon. Seats may be obtained at the door at 7.00.

Mrs. Joseph Belville of Brookside road is confined to the bed with heart trouble.

Miss Jessie White, daughter of Rev. Charles White, and who is a private secretary at the Y. M. C. A. rooms on Boylston street Boston, celebrated her birthday last week by visiting her aunts, the Misses Kate and Emma White of Forest street.

Anyone who wishes to order Fuller Brushes, may phone Everett 387-W; or write Mrs. H. I. Willis, 53 Morris street, Everett. Weekly deliveries every Saturday. m21-4t

The family of Mr. Fred A. Wright of Lloyd street are leaving town, and the house will be occupied by its owner Mr Bridges of West Medford, a former resident here.

Mrs. L. A. Mortan would like a few more customers for milk; for further information telephone Win. 384-W. m21-4t

Those who went across seas from our town to engage in Y. M. C. A. war work were: Joseph Hubbard Heflon, Schuyler Fox Herron, Joel Hastings Metcalf, Harold Barton Nason, Frank G. Trott. The women workers were: Elizabeth Eastman, Esther Parker, Mary Victorene Perham.

Dr John M. Tutt. At the Town Hall. Tuesday evening, April 8.

Matilda Currin, successor to Miss Hood. Harper Method of Shampooing and Scalp Treatment. Facial Massage. Phone 330. tf

Among the list of events announced by the Massachusetts Golf Association, announced Saturday, the Amateur Championship will be played July 9, 10, 11, and 12, at the Country Club. Other tournaments will be played at the Country Club under the Massachusetts State Golf Association, September 11, 12, and 13. When the State Amateur Championship is played in July and the Windeler shield is competed for, the best aggregate five scores count for the trophy. It is expected that all players who are on the winning team will continue in match play.

John M. Tutt C. S. B. Lecture on Christian Science. The Town Hall, Tuesday evening, April 8.

Tickets for Easter Luncheon may be obtained from Mrs Frank White, Mrs. W. F. Brown, Mrs. Dana, Miss Pullen at the church, Miss Curry at Hallendays, also at Franklin Barnes. m28,2t

Walter Stewart was badly injured Saturday when a Ford truck owned by W. K. Hutchinson overturned and threw Stewart and the driver from the seat. Stewart was pinned under the truck, but in such a manner that he was only injured around the head. His face was badly bruised and cut. The driver tried to escape running over a dog and in doing so the truck was overturned and both occupants were badly injured.

Some good college songs at the Glee Club Concert, April 5.

NEWSY PARAGRAPHS.

The fire department was called by telephone to the residence of A. S. MacDonald on Edgehill road Tuesday night at 9.10 for a chimney fire. There was no damage.

Rev. Arthur Winn has leased his house on Maple road to Mr. C. A. Hennie of New York, who is the New England agent for Standard Scale and Supply Co., with an office in Boston.

Mr. Clyde Dearborn got home Sunday from France, where he was for a month. He is in the Merchant Marines.

Mr. Edwin H. Warren, son of Mr. Herbert Warren, a resident a number of years ago of this town, died at his home at Montvale, Wednesday. He was thirty-eight years old and leaves a widow and one child.

Calves liver 10c, kernal bacon 18c, fancy brisket corned beef 35c, fresh hamburg steak 30c. At Blaisdell's Market. Tel. 1271

Cards are out today announcing the marriage of Mr. Arthur Watt and Miss Ethel [illegible] Morse at Brookline, N. Y. on Wednesday. Mr Watt is the son of Mr. and Mrs. William Watt of Forest street.

Dr John M Tutt. At the Town Hall. Tuesday evening, April 8.

William Clark is home from Andover Academy for the Easter vacation.

Two young men of Woburn have successfully passed the Civil Service examination for the police force of this town. They are James E. Farrell of Main street, and John F. Horgan of Garfield avenue.

Mr. William Smith of Hancock street was confined to the house a few days this week with a lame foot.

Wyndham Wallace has returned home from the Winchester Hospital and is able to be out.

At the Melrose Club last night Calumet took seven of the eight bowling points. Newman was high with 324 on two strings of 111 each. Stephenson got 311 and Gendron 309. Richardson rolled a string of 119, Corey 113 and Miner 110.

Delightful Spring Trips

FLORIDA *by Water*
Old Point Comfort
Richmond
Shenandoah Valley
Luray Caverns Washington
Gettysburg Atlantic City

Go when you like. We plan the trip and make all reservations in advance.

Out Doors in the West
Motoring, Driving, Riding
Resting in
Colorado Grand Canyon
Yellowstone California
Canadian Rockies

Wonderful Summer Trips
Booklet Ready

THE TEMPLE TOURS
REEVE CHIPMAN, Manager
6 Beacon Street, Boston
TELEPHONES
Haymarket 3201 Winchester 513-R

TAXI SERVICE

Telephone 35

KELLEY & HAWES CO.

B. F. MATHEWS W. E. McLAUGHLIN

MATHEWS & McLAUGHLIN

UNDERTAKERS AND EMBALMERS

MODERN METHODS USED

TELEPHONES - - WINCHESTER 967-M AND 578-J

Soft Collars ARROW - IDE - E. & W.

ALL SIZES **For Comfort**

Fine Leather Belts
For Men and Women

Boy's Corduroy Pants
Birthday Books

Holeproof Tripletoe **HOSIERY**

WHITE VOILE WAISTS | B. V. D. UNION SUITS | STAG BRAND SHIRTS

Franklin E. Barnes & Co.

THE MAN who knows is the man to employ when you [illegible] See FRANK A. LOCKE

WINCHESTER REAL ESTATE

INSURANCE
FIRE
BURGLARY
LIABILITY
COMPENSATION
AUTOMOBILE OF ALL KINDS

BEST COMPANIES

SEWALL E. NEWMAN
60 State Street, Boston
Win. 777-W Main 1290

Spring House Dresses
"IDEAL"

Our new line of Spring House Dresses are in stock, and on display. Made by the Ideal Mfg. Co. of good quality PERCALES and GINGHAMS. Made in the latest and most approved styles for house dresses in all sizes, 36 to 48 and selling from

$2.50 to $4.00 each

PACKING CASES FOR SALE

BOWSER & BANCROFT

Open from 8 A. M. to 6 P. M.
Saturdays until 10 P. M.

THE WINCHESTER STAR.

VOL. XXXVIII. NO 42. WINCHESTER, MASS., FRIDAY, APRIL 11, 1919 PRICE FIVE CENTS

A LECTURE ON

Christian Science

Entitled Christian Science: Its Restorative Ministry, by Dr. John M. Tutt, C. S. B.

Member of the Board of Lectureship of The Mother Church, The First Church of Christ, Scientist, in Boston, Mass.

There was a large audience at the Winchester Town Hall on Tuesday evening to greet Dr. John M. Tutt, C. S. B., of Kansas City, Missouri, a teacher, practioner and lecturer on Christian Science on the occasion of his address given under the auspices of the local church. The lecturer has been an active worker in Christian Science for a number of years, and because of his ability in various important capacities, his address here was an event of especial interest, not only to local church members, but a large portion of our residents outside the church, who attended.

Dr. Tutt was introduced by Mr Frank W. Jones, First Reader of the First Church of Christ, Scientist, Winchester, as follows:

"Mary Baker Eddy, the Discoverer and Founder of Christian Science, through divine inspiration and guidance, formulated the rules and bylaws of The Mother Church, known as The Manual.

"This Manual all Christian Scientists love and cheerfully obey.

"The Manual provides that The Mother Church shall maintain a Board of Lectureship and that each lecture shall contain a true and just reply to public topics condemning Christian Science and shall bear testimony to the facts pertaining to the life of Mrs. Eddy.

"Our Lecturer is a member of this Board of Lectureship of The Mother Church, The First Church of Christ, Scientist, in Boston, Massachusetts. The lecture is therefore an authorized one.

"It is a pleasure to introduce Dr. John M. Tutt, C. S. B., of Kansas City, Missouri."

Christian Science has come to humanity in response to its cry: "Create in me a clean heart, O God; and renew a right spirit within me. Restore unto me the joy of thy salvation." It has come to restore health in the place of sickness, righteousness in the place of sin, supply in the place of want, joy in the place of sorrow, understanding in the place of ignorance. Through the restorative ministry of Christian Science multitudes today rejoice in newness of life. These individuals bodily saved and spiritually awakened, are not incompetent, but representative citizens of the communities in which they live—they are your friends, perchance. Many of them were Bible students all are now. Many were Christians all now are striving to be. Many, turned from disease and sin, are restored to health and responsibility. Unquestionably there is a mighty power in this influence which has touched the lives of your fellow citizens and blessed them, which has made bad men good and good men better.

Personal Experience

As one of the many who have returned from going down into the pit, I testify gladly to the power of Christian Science in my own experience. Because of the bias of medical and theological education, I was for many years deprived of the benefits of Christian Science. When my eyes finally were opened, I found health and spiritual awakening I had never known in the old ways of medicine and theology. I then discovered that the growth of Christian Science is due entirely to the fact that it "meets the heart's great need" as no other system has met it. Throughout thirteen years of the study and practice of Christian Science, in proportion to my understanding and application of its divine Principle, I have felt the abiding consciousness of God's presence and power, and have come into an ever enlarging sense of dominion over all that is unlike good. I have experienced healing and have been witness to the healing of many others. These cases include acute and chronic conditions, functional and organic diseases, nervous and mental disorders. I have seen all types of disease and sin healed and their victims restored through spiritual power alone.

My friend, I am aware that the foregoing statement accords to Christian Science a place as a restorative agency, not achieved by any of the prevailing systems of religion and medicine.

Now I do not speak incompetently, nor do I wish to speak impertinently of materia medica. To qualify myself to practice medicine, I studied three years and graduated at a standard medical college. At no place did this course of study rise above matter. The text book which has most to say about health and the way to restore and maintain it, was omitted from the curriculum. The Bible is not a standard medical college. At no place did supreme authority on cause and effect, the one exhaustive study of man and his Maker is there ignored. The entire tendency of material medicine is away from the spiritual. However much material systems of medicine may infect ordinary religion, and the infection has already deprived the orthodox church of spiritual healing, it cannot be said that religion has affected medicine, which is avowedly unreligious, its practice requiring no Christian qualification.

Christian Science honors and respects that class of physicians whose lives are devoted to the alleviation of suffering, whose interest in mankind is not selfish nor political. To such noble men and women Christian Scientists say: "Let there be no

Continued on Page 3

THE FORTNIGHTLY NOTES

The Literature Committee announces that the last meeting of the Literature Class will be held at the home of Mrs. H. M. Lazelle, 11 Symmes road, on Wednesday afternoon, April 16th, at 3 o'clock. A cordial invitation is extended to all members of the club.

The Annual Meeting of the club will be held Monday afternoon, April 14th. At 1.30 the polls for the election of officers for the coming year will be open. The regular business meeting will begin at 2.30. This will be followed by a program of violin music by Crawford Adams, accompanied by Rollo Hudson. Those who have heard Mr. Adams, speak most highly of his work. The program will be followed by refreshments.

The Program Committee asks the co-operation of all members of the club in the selection of talent for the programs for the coming year. Every one is urged to come to the meeting prepared to make suggestions for programs in the space on the ballots for that purpose.

K. OF C. NOTES

The Communion Breakfast promises to be a big event. All the members are asked to attend the 8.30 Mass and receive Holy Communion. Brother Frank E. Rogers will have charge of the arrangements at the church. Brother Harry Donovan has arranged for the breakfast in Lyceum Hall. State Secretary William H. Prest and Supreme Lecturer Bro. Peter W. Collins will be the speakers. These two gifted brothers are well worth listening to.

The Smoke Talk Thursday evening was indefinitely postponed. A special meeting was held at which the Financial Secretary spoke on Insurance.

Brothers we have seen the light and we are sorry we were not able to discern it before now. Brother Glendon says it is about time. We all agree with him.

Our Chaplain Father Merritt, believes all the members of our Council will perform their duty Sunday morning. As the Council has not had a Communion Breakfast for some time, every effort should be made to make it a remembrance.

Brother Bill Leonard says he does not run an information bureau. We know why.

Brother Dan Leahy tells us that he had the cylinders on the Ford carry-all rebored and fitted with oversized pistons. We believe he contemplates a trip but he keeps mum.

Remember, do your duty. Hail a port from now on.

BEGGS & COBB THE BEST

In a close match on the Winchester alleys at the Star Building Wednesday night a team from Beggs & Cobb defeated a Winchester Laundry team by three points. The first string only was taken by the Laundry bowlers, they winning it by a one pin margin. Didbury was high with 285, Giles following with 282. Fitzgerald got the best single with 106.

The scores:

Beggs & Cobb

	1	2	3	Total
[illegible]	[illegible]	[illegible]	84	213
[illegible]	91	100	[illegible]	285
[illegible]	[illegible]	[illegible]	101	[illegible]
[illegible]	[illegible]	[illegible]	[illegible]	[illegible]
[illegible]	[illegible]	[illegible]	[illegible]	[illegible]
	[illegible]	[illegible]	[illegible]	[illegible]

Winchester Laundry

	1	2	3	Total
[illegible]	[illegible]	[illegible]	[illegible]	[illegible]
[illegible]	[illegible]	[illegible]	[illegible]	[illegible]
[illegible]	[illegible]	[illegible]	[illegible]	[illegible]
[illegible]	[illegible]	[illegible]	[illegible]	[illegible]
[illegible]	[illegible]	[illegible]	[illegible]	[illegible]
	[illegible]	[illegible]	[illegible]	1282

ACCIDENT LAST NIGHT

At 7.15 last night a depot carriage driven by John Harrigan of 21 Glenwood avenue was struck from the rear by Dr. H. F. Simon's Dodge sedan. The accident occurred on Church street near Dr. Cumming's house. The carriage was overturned and Harrigan rendered unconscious. He was treated by the doctor and taken to the hospital. Mrs. Simon was driving the auto at the time and it is said the carriage had no light. Latest reports are that Harrigan is resting comfortably and it is not thought he is seriously injured. The carriage was badly damaged.

SPECIAL AID

We need help on Hospital Bags. One thousand were called for from Norfolk, Va., and now there are boys of the 26th Division at Camp Devens who ask for them. Free material may be obtained from Miss Ellen Gould, 'phone 257-J, or Mrs. Neiley, 'phone 1279, before 9.30 a. m.

Rev. Wm. Dewart will speak to us on "Devastated France" at the High School Assembly Hall on April 25th, at 3 o'clock. A vital subject, and all who are interested are welcome.

WINCHESTER ALLEY WINNERS

The prize winners for the best daily string rolled on the Winchester alleys at the Star Building for the week ending Wednesday were as follows:

April 3	Sears	122
4	Purrington	121
5	Trainor	12?
7	Trainor	123
8	Gainey	126
9	Hartson	136

MISS BESSIE McHUGH

Miss Bessie McHugh, aunt of Miss Mary Burke of 6 Myrtle street, died at her home this morning. Funeral arrangements have not been made.

CONTAGIOUS DISEASES

The Board of Health reports three cases of Scarlet Fever for the week ending April 10.

ANNUAL MEETING

Visiting Nurse Association Elects Officers

The annual meeting of the Winchester Visiting Nurse Association was held at the Calumet Club on Tuesday evening with a large attendance. Mrs James W. Russell, Jr., president of the Association, presided. The usual reports of the Secretary, Mrs. Gardner D. Pond, the Treasurer, Miss M. Alice Mason, and the Trustees were read and accepted, all showing that the organization is meeting with the support it deserves from our residents and that its officers and members are ever active in furthering and improving its service. In addition to the regular reports, a Hospital report was read by Miss Norton, the Superintendent, she speaking of the many activities and difficulties performed and met during the year past.

It was voted to transfer the sum of $1,000 from the association to the hospital account, and Mrs. Harry C. Sanborn, chairman of the nominating committee, presented the list of new officers, which were voted as follows:

President—Mrs. James W. Russell, Jr.
Vice-President—Dr. Fredrika Moore
Mrs. E. L. Dunning
Mrs. Wm. C. Sache
Treasurer—Miss M. Alice Mason
Secretary—Mrs. Gardner D. Pond
Membership Committee—
Mrs. H. C. Blake
Mrs. W. L. Hall
Mrs. Herbert Goff
Mrs. Ernest Keepers
Supply Committee—Mrs. F. M. White
Nursing Committee—Mrs. Edward Smalley
Social Service Committee—Mrs. Francis Getty
House Committee—Mrs. William Moorhouse
Grounds Committee—Mrs. Stillman Williams
Nominating Committee—
Mrs. Nathaniel Nichols, Chairman
Miss Charlotte Edlefson
Miss Helen Hall
Trustee, 3 years—Mr. Jere Downs

President Russell introduced the speaker of the evening, Dr Richard Smith, who gave a brief but very interesting talk on public health nursing. Dr. Smith illustrated the need of considering food, environment and industry in taking up this matter. He contrasted what had been done in the recent war with results in the past, and paid tribute to the visiting nurse as the one important factor in carrying out the work.

The meeting closed at 9.30.

In an address to the Winchester Visiting Nurse Association, on the subject of Public Health Nursing, Dr. Richard Smith of Boston, said in part, that the people of America had been rudely awakened, at the time of the first draft, to the fact that the health of a community is of public concern, when such an alarmingly large percentage of the young men, between the ages of twenty one and thirty-one were rejected, as physically unfit for the army. That the time has come when something must be done to remedy the situation. Investigations are no longer needed, we know enough already to act upon. The underlying principles of public health are proper housing, that is, sufficient air and sunlight in homes, schools and factories. Living wages, so that the family may be properly housed and fed and a division of labor, so that the mother may be able to remain in the home to care for the children. Given these conditions, then, the public health nurse becomes an important factor in raising the health standards of a community. She goes into the home giving pre natal care (50% of the babies who die during their first year, do so because of lack of that care before birth), seeing to it that the mother is given proper nursing during confinement, instructing the mother how to feed and care for her baby up to the time when the child enters school. She can then co-operate with the school nurse in looking after the children of school age, that they have the proper amount and kind of food, giving attention to the care of the eyes, teeth, posture and breathing so that when the child reaches the age of maturity the physical defects which have been found in such vast numbers may become almost entirely eliminated.

MARK KELLEY

Mark Kelley, one of the town's old and well known residents, passed away at his home on Arthur street early Saturday morning after an illness of three weeks. He was 63 years of age and was a native of County Galway, Ireland.

Mr Kelley had made his home in Winchester for the past 43 years. For the past six or seven years he had been retired, but until this time he had been a currier, working in several of the shops in this neighborhood. He married Miss Mary Mitchell of this town, who survives him, together with seven children, Mr. William H Vayo and Mrs Timothy Dolan of this town, Mrs. James Higgins of Woburn, Miss Delia and Miss Winnifred Kelley, and John and Thomas Kelley also of Winchester. Since the death of his son James, three months ago, Mr. Kelley has shown signs of failing health, and the occurrence contributed to hasten his death.

High Mass of Requiem was celebrated at St. Mary's Church on Monday morning at 9 o'clock, attended by a large gathering of friends and relatives. Rev. John W. H. Corbett officiated and Mrs. James McGrath was the soloist. The pall bearers were Messrs Patrick Nelson, James Higgins, John McCarron, Patrick Kelley, Mark Kelley and Daniel Reardon. The burial was at Calvary Cemetery.

The Metcalf Union will hold a sociable in Metcalf Hall, this evening, April 11th.

BIG CELEBRATION PLANNED

Winchester will have the biggest celebration in its history to welcome home her boys in service if the plans formulated by the recently appointed town committee are carried out. Everything now awaits on the number of boys coming home. Thus far only 100 of the 600 odd in the service are reported as having arrived home. Until at least a majority are back it is not deemed advisable to hold the celebration.

Boys, relatives and friends will confer great aid to the committee by promptly reporting the arrival home of any one in service. Report may be made either at the Town Hall or Police Station.

The plans outlined call for sports on Manchester Field, a monster parade to be reviewed by the boys, music by two bands at least, entertainment and banquet in the Town Hall and the best display yet of firework on Manchester Field.

At last night's meeting of the committee the following sub-committees were appointed:

Finance Committee: Messrs Wadleigh, Goddard, Kidder.

Decorations Committee: Messrs. Norton, Fitzgerald, Goddard.

Parade Committee: Messrs. Neiley, Tompkins, Laraway, Hinds.

Banquet Committee: Messrs. Willey Newman, Symmes, Metcalf.

Publicity Committee: Messrs. Simonds, Wadleigh, Wilson.

Fireworks Committee: Messrs. Norton Noonan, Barbaro, Abbott.

Music Committee: Messrs. Cox, Abbott, Leonard, Fitzgerald.

Sports Committee: Messrs. Laraway, Goddard, Hinds.

Arch Committee: Messrs Johnson, Willey, Hinds.

Speakers Committee: Messrs. Emerson, Metcalf.

Canoe Committee: Mr. Wilson.

The committee is making every endeavor to ascertain when Winchester men will leave Camp Devens for home, as it desires to furnish autos for their transportation. Relatives and friends are requested to notify Mr. Kidder, Mr. Fitzgerald, Mr. Hinds or Mr. Laraway, autos will be sent for them.

THOMAS H. LYNCH

Thomas H. Lynch, 49 years of age, of 6 Grove place, died at the Mass. Gen. Hospital on Saturday of stomach trouble after an illness of but eleven days. He was a native of this town and was well known here. His parents were Andrew and Ellen (Janet) Lynch, and he married Miss Mary Flaherty of this town, who survives him, together with three children. For 28 years he had been employed at the Bacon Felt Mill as a felt hardener. Besides his wife and children he leaves three brothers, Edward and Michael of Woburn and Andrew of this town.

High Mass was celebrated at St. Mary's Church by Rev. John W. H. Corbett on Tuesday morning at nine o'clock. The pall bearers were Messrs. Rockland, John Callahan of this town, and Patrick Flaherty, Patrick Duran and Frank Reed of Woburn. The burial was in Calvary Cemetery.

26th DIVISION BOYS BACK

Many Winchester boys were among those of the 26th Division who arrived from France during the week past. Some of the boys have already received their discharge, but the majority were sent to Camp Devens for the quarantine period, although most of them received 48 hours leave upon their arrival.

Among the boys who have reported as returning are the following:

Corp. Ralph Hartley
Michael Wall
Alfred H. Hamilton
John F. Mahoney
John Kelley
Hugh A. Stevenson
John W. Flaherty
Sergt. Patrick Long
Theodore Hurd
Alex. Mullen
Guy Messenger
Thomas Flaherty
Whitelaw Wright
Winthrop M. Foster
Ernest Mathews
Sergt. R. Dunning

FELL FROM WHEEL

About six o'clock Tuesday evening, John Carroll of Glenwood avenue was found at the foot of Myopia road in an unconscious condition by J. R. Bentley of Arlington who was passing in his auto on Cambridge street. Carroll had evidently lost control of the bicycle which he was riding down the hill and fell off when trying to make the turn at the corner. Lieut. W. W. Spencer, U. S. A., of Cambridge, who had been visiting at Gov. McCall's, volunteered to remain with the injured man while Bentley telephoned the police. Officers Stone and Cameron responded and took Carroll to the Hospital, where he was found to have sustained a broken rib and a badly lacerated hip. He will probably be discharged from the hospital today.

POP CONCERT

The annual Pop Concert will be held in the Town Hall on Easter Monday evening, April the twenty-first. The Ladies Philharmonic Orchestra, Hazel Carris, Conductor, which has been so popular among the social set in Boston this winter, will furnish the concert and music for dancing. Miss Helen Cheate will be the vocalist and there will also be a cabaret singer. The community singing will be under the leadership of Mr. Carleton Cummings of California.

Delegates from all the churches in town attended the annual spring sale and luncheon at the Morgan Memorial, this week.

OLD HALEY FACTORY BURNED

Town Had a Real Fire Last Friday Night

Winchester had another real fire last Friday night when the old Haley Patent Leather factory on Canal street was burned. The fire illuminated the whole town and attracted hundreds to the scene, while its close proximity to the Eastern Felt factory, upon which a shower of sparks and cinders were constantly falling, made it advisable to send in a call to Woburn for further equipment and assistance. The loss is reported to be in the neighborhood of $8,000 and the place is said to have been insured for $8,500.

The factory has been empty for some time. It is owned by a Mr Garfield of Boston. At about ten o'clock the fire was discovered by residents in the vicinity and a telephone call sent to the fire department, the old box 48, since discontinued, being sounded. At that time the fire had gained great headway, fed as it was with dope several inches thick, besides grease and oil.

At 10.25 the situation was rather serious with regards to the Eastern Felt Company building, the flames having then burst through the roof and sparks dropping in showers. It was then that box 14 was sounded, preceeded by three blows, calling Woburn. That city sent down its motor pump and crew, which did efficient service until 2.30 a. m., when the fire was so far extinguished that they left for home.

Both the Winchester and Woburn pumps had three lines each on the fire, but the Winchester pump experienced some motor trouble it is said and did not perform its usual effective work. Streams were kept on the Eastern Felt factory from the start, which saved that structure. A fortunate feature was the entire absence of wind. Winchester returned to its house at 4.20 a. m., after working at the second big fire the town has had in some time, the other being that of the old Tyler house on Main street a few weeks ago.

EN KA DANCE

Friday, April 4, a private dance was given by the En Ka Society in White's Hall. The matrons were Mrs. Lombard and Mrs. Dore. The hall was attractively decorated with the En Ka seal and red flower lamp shades. The committee in charge, Constance Lane, Chairman, Florence Murphy and Thelma Trott.

Among those present were Misses Edith DeLoriea, Carleane Dean Helen White, Catherine Starr, Esther Cutting, Helen Raynor, Ruth Caldwell, Olive Pendleton, Louise Alexander, Dorothy Armstrong, Gladys Spaulding, Virginia Farmer, Flora Locke, Annette Mason, Thelma Trott, Brenda Bond, Elizabeth Anderson, Florence Murphy, Alice Freeman, Helen Woods, Beulah Foss and Constance Lane. Messrs. Clinton Raynor, Jack Woods, Lincoln Russell, James Fitch, Theodore Clifton, Reginald Kibbe, Jack Smith, Donald Storr, David Skinner, Irvine Jennings, Edward Barton, Stephen Mathewson, Curtis Caldwell, Paul Eberle, Lowell Smith, Clarence Russell, Lloyd Goodin, Edward Wait, Stillman Weston, John Osgood.

VESPER SERVICE

Mrs. Nell Hunter, Favorite Colored Soprano of the South, to Sing. Mr. Chidley will Speak on "Communications From the Dead"

Next Sunday afternoon, the second of the series of Vesper Services now being held at the First Congregational Church will take place. A most interesting service is planned, with Mrs. Nell Hunter, of Durham, North Carolina, one of the foremost colored sopranos of the South as the artist. Mrs. Hunter has a voice of unusual richness, clearness and freshness of tone, besides possessing all the characteristic sweetness found in a voice of this type. She will sing a group of Burleigh's spiritual songs like, "Go Down Moses" and "Bye and Bye," besides some of the standard compositions.

Mr. Chidley will give an address on "The White Comrade" and will review Professor Hyslop's book "Life After Death," dealing with alleged communications from the dead. These questions have aroused great popular interest since the beginning of the recent war and people want to know what the evidence is for believing such things to be real.

The public is cordially invited.

WILL RUN OPEN SHOP

Latest developments in the controversy between the master builders and the carpenters appears to be that the builders will run open shops in Winchester, hiring men with no regard to the Union. The carpenters have stated that they did not strike. They say they were forced out by the builders. The builders say the carpenters presented demands, and there is no question about their intention to stop work if they had not taken the initiative and closed down as they did. The carpenters say they would not have stopped work.

As the situation now stands it appears apparent that the builders will take on work as fast as they can get the men to do it, while many of the carpenters are reported to have started in business for themselves.

CHURCH OF THE EPIPHANY

It is a pleasure to announce that the rector, Rev. Murray Wilder Dewart, has returned from overseas, and will have charge of the service Sunday morning.

COMING EVENTS

Dates That Should Be Remembered When Making Engagements

April 11, Friday. Annual visit of W. C. T. U. to Home for Aged.

April 12, Saturday. W. H. S. vs Arlington H. S., Manchester Field, 3.15 p. m.

April 12, Saturday evening. Annual dinner of Calumet Club.

April 12, Saturday, 3.30 p. m. First Congregational Church Vestry. "Alice Through the Postal Card" by the Girls' Missionary Society and the Crusader's Club.

April 14, Monday afternoon. Annual meeting of The Fortnightly. Polls open at 1.30. Crawford Adams, violinist; Rollo Hudson, accompanist. Tea.

April 14, Monday evening. Calumet Club at Kernwood.

April 16, Wednesday, 3 p. m. Mother's Association in the High School Assembly Hall. Miss Louisa I. Pryor will speak on "The Vocational Training of Women."

April 16, Wednesday, at 3 o'clock. The last meeting of the Literature Class of The Fortnightly at the home of Mrs. H. M. Lazelle, 11 Symmes road.

April 19, Saturday. Sigma Beta Society Subscription Dance, Waterfield Hall, Hicks Orchestra. 7.45 p. m.—11.45 p. m. Tickets $1.50, plus war tax.

April 19, Saturday. Dinner and Dance at Winchester Country Club.

April 21, Monday, at 8 p. m. Pop Concert. Town Hall.

April 28, Monday. Fortnightly meeting. Mrs. John Craig will speak. This will be an open meeting.

April 29, Tuesday. Victory Concert and Dance by Santa Maria Court, D. of I., in Town Hall.

May 2, Friday, 8 p. m. First Congregational Church Vestry. Vaudeville Show. Save the date.

May 3, Saturday. Annual May Party in Town Hall.

IMPORTANT

Men and women returning from service are earnestly requested to register at the Town Hall or Police station. This is important in making accurate records for the Town and in giving aid to the various committees.

DINNER LAST NIGHT

The dinner given by the losing teams of the mixed bowling tournament to the winning teams at the Calumet Club last night was a most enjoyable affair. There was a full attendance of all the fourteen teams which participated. An excellent dinner was served amid much fun and an orchestra furnished music.

During the dinner the prizes were awarded the winners of the tournament. These consisted of thermos bottles, sandwich trays, marmalade dishes, casseroles, cut glass pitchers and carving sets.

Following the dinner, which was informal, dancing was enjoyed until a late hour.

The individual prizes were announced at this dinner. Mr. H. C. Tompkins won the high average with [illegible] 26, and Mrs. J. R. [illegible] the [illegible] average with handicap with [illegible].

MAY PARTY

The rehearsals for the May Party to be given May third, in the Town Hall, are well started and the prospects are excellent for a most successful affair. The [illegible] divided into two parts: part one, "The Awakening of Spring," part two, "The Victorious Allies."

ENGAGEMENT ANNOUNCED

Mr. and Mrs. Frederick Berresford Reynolds of Francis Circuit, gave a tea Saturday for their daughter, Dorothy, at which they announced her engagement to Mr. Theodore Foster Hobson of Lowell, son of Mr. and Mrs. Charles P. Hobson. Mr. Hobson was of the class of 1920 Massachusetts Institute of Technology and a graduate of the Harvard ensign school.

ORDER REVOKED

All orders previously published in the Winchester STAR and publicly posted in the Town relating to seats on the grand-stand for relatives having boys in the 26th Division, have been revoked.

Tickets will be distributed to the boys at Camp Devens so that they can forward them to relatives who they may desire to have seats.

WINCHESTER PUBLIC LIBRARY

April 9—May 3

Exhibition of photographs loaned by the Library Art Club. The Scott Antarctic Expedition, 1910-13.

The photographs in this collection are enlargements from negatives taken by Mr. Herbert G. Ponting, photographer of the expedition.

Everett Kimball, one of the electricians working on the Arch of Welcome on the Common was struck in the neck by a chisel which fell from the scaffold Wednesday and received a bad wound requiring four stitches. He was taken to his home.

First Principles.

The first conclusion of a survey of the past that majorities have been wrong must [illegible] as to the completely [illegible] have usually [illegible] wrong.—Herbert Spencer.

THE WINCHESTER STAR DEMONSTRATION HOME GARDEN

Conducted by

MRS. ALONZO F. WOODSIDE, 30 Lebanon Street

Co-operating with the

Middlesex County Bureau of Agriculture and Home Economics

Preparation of the soil is our most important garden operation. We are hunting up our garden tools and will put them to work at once in our demonstration home garden.

First, all weeds and rubbish will be raked up and burned as diseases and pests such as the European Corn Borer are likely to be hibernating in the stems. Then an application of stable or barnyard manure which furnishes both plant food and humus will be spread upon the ground at the rate of 3 bushels (one heaping wheelbarrow load) per 100 square feet. This will be forked in deeply and the soil well pulverized.

If our soil were sandy or gravelly we should work in a lot of strawy manure. If it were wet or heavy we should improve its texture by mixing in sifted coal ashes. It must be remembered however, that coal ashes have no value as a fertilizer.

Because most of the soil in this section is inclined to be acid we shall sweeten our garden plot by the application of 10 pounds of ground limestone broadcasted over every 100 square feet and spade it in thoroughly. The limestone not only sweetens the soil but it is an essential element of plant food.

Perhaps many gardeners will think that our liberal application of manure and lime is sufficient for proper plant growth, but we believe that nearly all home gardeners fail to realize the value and necessity of feeding the plant all that it will need for a healthy strong development. So after our manure and lime has been thoroughly mixed with the soil we are going to broadcast and dig in just before planting 5 pounds of a complete garden fertilizer to every 100 square feet.

A complete garden fertilizer contains the essential elements of plant food such as nitrogen, phosphoric acid and potash. These elements are contained in the fertilizer in a quickly available form. Humus (decayed organic matter) which is supplied by the straw in the manure helps to make this plant food in the fertilizer more available for the plants. We shall save a portion of the fertilizer and apply it in mid-summer to those crops and plants which seem a little inclined to grow slowly.

After the fertilizer is well mixed with the soil we shall take an iron garden rake and prepare a fine seed bed by raking and re-raking the plot until all lumps are pulverized and the soil becomes fine and mellow.

Proper preparation and fertilization of the home garden is half the battle won.

Next week we shall consider our planting problems for our demonstration home garden.

SPRING TOURNAMENT CLOSES

Deciding Matches Did Not Change Standing of Winners

The deciding matches in the spring bowling tournament at the Calumet Club did not alter the standing of the three prize winners, although team E, which took second prize, had a narrow squeak from dropping into a tie for the place with team J. As it is E stands one win over J. Team I, in first place, won three points from E. B and K also rolled in this series, neither being affected by the match, in which B won three points. Barrett was high roller with 306 on 109. Simonds got a string of 113, Miner 111, Tarbell 108, W. Baker 107, Goodale 106, Weed 102, Knibbs, Corey and Newman 101 each.

The prize winners were as follows.

First prize—greatest number of points won. Won by team I—H. F. Bidwell, Capt.; F. I. Baker, W. R. Baker, F. E. Gregory, P. A Goodale.

Secodn prize—won by team E. B. F. Miner, Capt.; J. A. Maddocks, G. E. Willey, J. A. Tarbell, P. C. Simonds.

Third prize—won by team J—T. P. Wilson, Capt.; F. A. Parshley, G. A. Richburg, G. A. Littlefield, E. R. Keepers.

Friday night's scores:

Team B vs K

Team B

	1	2	3	Total
Barrett	100	109	97	306
Weed	91	81	102	277
Knibbs	73	101	75	249
Corey	88	80	101	269
Newman	81	97	106	291
	440	471	481	1392
Handicap 11 pins				
	451	481	491	1425

Team K

	1	2	3	Total
Emery	87	83	[illegible]	213
Whitney	[illegible]	71	72	227
Fausey	67	67	67	201
Fitts	61	81	81	223
Stillman	71	77	72	230
	372	384	367	1120
Handicap 79 pins				
	*451	460	446	1357

*Won roll off

Team E vs I

Team E

	1	2	3	Total
Miner	83	111	89	283
Simonds	89	81	103	273
Maddocks	88	89	91	268
Willey	87	92	97	276
Tarbell	100	82	108	290
	447	455	488	1390
Handicap 21 pins				
	468	476	509	1453

Team I

	1	2	3	Total
Gregory	76	88	70	234
F Baker	81	95	96	272
Bidwell	81	88	84	253
W Baker	107	96	83	286
Goodale	92	82	106	280
	437	449	439	1325
Handicap 45 pins				
	482	494	484	1460

The final standing in the tournament is as follows:

TEAM STANDING

Team	Won	Lost
I	32	8
E	28	12
J	27	13
H	23	17
B	20	20
C	19	21
F	16	24
K	16	24
G	15	25
D	13	26
A	10	30

Balcony tickets for the Pop Concert on April 21, 1919, may be had of Miss M. Alice Mason. Tel. 313-M. ap11,18

IN AID OF FRANCES E. WILLARD SETTLEMENT

In the interests of the Frances E. Willard Settlement of Boston Mrs. Newton Shultis opened her home Thursday afternoon to a number of guests who heard Miss Nellie Frank Hill, head resident tell what is being done by the Settlement to help its neighbors in the West End. The buildings formerly owned by St. Andrew's mission, 38-44 Chambers street, are occupied by the Settlement, the parish house now being the club house and the boarding home for women with small pay being housed in the former Vincent hospital.

Miss Caroline M. Caswell, who started the work in three little rooms on Hanover street, is still president but the work has grown far beyond the bounds dreamed of at that time, for not only are there a thousand children and grown ups in the clubs and classes but there is in Bedford a neat home for women, Llewsac Lodge, which has been a blessing to many women in need of temporary rest. In the summer time a camp, named for Miss Hill, makes possible outings for many girls from the neighborhood, the Boston headquarters, who would otherwise have no opportunity to get away from the city. Llewsac Lodge also has established industries which are a help both to the Lodge and to those who are there to regain strength. The preserving, weaving, poultry and other lines have won well deserved recognition, and enable those who are there to earn a portion of their board.

In common with many other local philanthropies the Settlement has suffered during the war from diminished income and is asking its friends to come to its help to keep it going as it should. Its work in Americanization has earned it a right to generous support and it welcomes all who are interested to examine its work and see what has been done.

Following Miss Hill's talk which was replete with incidents of the work, tea was served with Mrs. W. Holbrook Lowell and Mrs. Wm. A. Kneeland at the table.

HIGH SCHOOL NOTES

The Student Council for April is made up as follows:

Recorder—Gordon Wheeler
B. A. A.—Ralph Purrington
G. A. A.—Mildred Cummings
Room 13—Daniel Beggs
Room 14—Clinton Raynor (Chairman)
Room 21—Robert Apsey
Room 22—Elizabeth Stearns
Room 23—Mary Joslin
Room 24—Dorothy Lewis
Room 32—Winslow Jennings
Room 12—Mary Piccolo

The first assembly of the Council, held last Friday was given over to the management of the Girls' Basket Ball team and the Tech Glee Club committees for two separate rallies, each to use half of the assembly period. Miss Bond took charge and called in Captain Morse as the first speaker. Afterwards there were brief speeches by Miss Bond, in behalf of the girls, Mr. Butters the faculty, and Theodore Clifton the boys, who urged everyone to attend the game which was to have been played at Malden. In the Glee Club rally tickets were auctioned off and distributed, quite a number being disposed of in this way.

Dickydack says

"Wisdom is knowledge, but there are times when knowledge is not wisdom." Knowledge of home laundering is not always the wisdom of doing it.

Winchester Laundry Co.

MUSIC MEMORY CONTEST

Progress is Being Made and the Interest of Both Parents and Children Increasing

The children in both the upper grammar grades and the High School are making splendid progress in their endeavor to memorize the contest numbers. The High School pupils have bought many of the pieces that can be obtained on records and have loaned them for the period of the music memory contest. These numbers are being played during the noon assemblies and in the grade schools at recess and other convenient periods.

As has been previously stated, the music-guessing contest among the Winchester children is directing the attention of parents to the beneficial results which follow musical training during childhood and adolescence. The hours spent in hearing, producing and thinking music are developing one of the richest resources of life, for these hours gather cumulative force, and produce a cultured and refined influence throughout life without any additional effort in after years. Perhaps those parents best realize the vast possibilities of early musical training for their children, who have themselves been either deprived of such opportunities, or failed to take advantage of those offered.

By training the ear of the child to love and appreciate good music, parents lay the foundations for happiness in later years, and are storing away for him an investment for pleasure, the benefits of which will prove their value in years of maturity. True it is that many people have in later years acquired a love for music either through earnest and arduous application in practicing or through a thorough study of the possibilities of a player-piano or a victrola in training and fostering their appreciation of music. Just such cases of later development prove what additional labor and exertion could have been avoided, had music been instilled during the formative period.

A step forward in this direction has been made in Winchester, manely through the efforts of Richard W. Grant, Supervisor of Music, and simiiliar action is being taken in other cities. This advance is with regard to the continuance of musical education through the high school. Under the present system a child may keep up his outside music lessons, in either piano, voice, organ or orchestral instruments and receive school credit for it. This public recognition proves that music is beginning to be universally considered a great factor in the lives of children.

ROLL-OFF A TIE

The special roll-off held on the Calumet Club alleys Saturday night in place of the regular monthly high average roll-off, resulted in a tie for first prize between Benjamin F. Blank and Joseph E. Gendron. George A. Richburg was third. Two prizes were awarded, a silk umbrella and a box of cigars. Which of the two gentlemen who will be fortunate enough to take first honors has not yet been decided, and they will either toss up or bowl over.

There was a good entry and some fine scores were made. Following are some of the figures turned in:

	1	2	3	Hcp	Total
B F Blank	81	101	90	78	350
J E Gendron	123	108	116	3	350
G A Richburg	97	102	108	36	343
H K Fitts	84	93	88	66	331
G T Davidson	102	101	94	27	328
C M Crafts	112	105	91	15	323
C P Fenno	89	77	94	60	320
R L Emery	89	84	92	51	316
F B Smalley	92	101	90	30	313
P F Corey	90	81	85	42	311
A W Putnam	98	88	83	36	305
G W Judkins	89	93	86	36	304
F I Baker	90	78	79	54	301
J A Maddocks	95	90	82	33	300
C F Barrett	94	96	91	18	299
A H Symmes	86	81	79	47	294
P D Kneeland	83	77	90	42	292
C W Tarbell	83	75	92	26	288
W. D Eaton	84	81	83	36	284
A A Stillman	69	79	78	51	277

HOW TO GET SOLDIER AND SAILOR $60 BONUS

Certified copies of discharge certificates.

Army

In order to get the bonus from the Government, all enlisted men and officers who have been honorably discharged from the Army must send their original discharge certificates to the zone Finance Officer, Lemon Bldg., Washington, D. C. with a statement of his military service since April 6, 1917.

Discharged officers who have received discharge certificates may send their discharge orders which show final payments made to them, but these are not acceptable from officers who have received discharge certificates.

Navy

Enlisted men and officers honorably discharged from, or released from active duty in the Navy should apply to the Navy Disbursing Officer, Bureau of Supplies and Accounts, Navy Department, Washington, D. C., and must send either their original discharge certificates or original orders releasing them from active duty.

Certified copies of discharge papers will be made by the Home Service Section of the American Red Cross for men to have as their record until the original papers are returned to them from Washington.

The Winchester office of the Home Service Section of the American Red Cross at Town Clerk's Room, Town Hall, will be open from seven o'clock to eight o'clock on Wednesday evening, for the making of certified copies.

The Home Service section will be present to give information concerning insurance.

Souvenir post cards of Winchester's Honor Roll for sale at Wilson the Stationer's.

Bradley's Fertilizers—"The World's Best by Every Test" which have been producing big crops for New England farmers for 56 years, are sold in Winchester by C. H. Symmes. Be sure to consult him before ordering the fertilizer you will need this season. It will pay you to plan early and make sure of your supply. adv.m21,6t

THE MOTHERS' ASSOCIATION

The regular meeting of the Mothers' Association will be held in the High School Assembly Hall Wednesday, April 16, at 3 p. m. Members take notice that the date is early in the month, but it is the third Wednesday as usual.

Miss Louisa I. Pryor of the Mass. State Board of Education, agent in charge of Vocational work for women, is the speaker for the afternoon. Miss Pryor is employed by the State Board of Education to present this subject to the public. There is no doubt in the minds of thinking men and women of to-day, and educators who have a vision into the future, that vocational training of boys and girls will form a large part of the High School Education in the next generation. Come and hear what it is, and what it means for future citizenship. The music will be furnished by the High School Musical Club.

Mr. Fausey will present the problem of the open air school room, after which there will be an opportunity for discussion of the matter.

All women interested in the welfare and education of children are invited to attend and become members if they wish. Tea will be served after the meeting.

WINCHESTER SUFFRAGE CLUB

At a meeting of the Suffrage Club at the home of Mrs. W. R. Moorhouse, the following resolutions were passed:

Whereas, we feel strongly that failure to establish a League of Nations at the Peace Conference, will mean the loss of the fruits of Victory and whereas we believe that after such a stupendous world catastrophe as this war has brought, the United States can never return to its former policy of isolation from the affairs of the world, and whereas we feel that the United States should deem it a privilege and duty to lead in establishing world organization and the substitution of law for war.

Resolved that the Winchester Equal Suffrage Club heartily endorse a League of Nations as the only safe basis of the Peace Settlement and opposes all effort to postpone its consideration; and

Resolved, that a copy of this Resolution be sent to the Massachusetts Senators in Washington, and to President Wilson in France.

BOY SCOUTS OF AMERICA

The following scouts in this council have passed their merit badge test successfully: Roy M. Jordan, Troop 3, and Thomas Martin Troop 3.

Troop 1 is planning to give a play rehearsing under the direction of their Scout Master, F. E. Smith.

Troop 6 will probably enter a signalling team in the Mystic Valley Council Rally to be held May 17th, in Woburn.

Troop 3, Scouts Larz Sandberg and Donald Tucker completed their first class tests during this last week. This gives the troop 10 First Class Scouts, 16 Second Class and 7 Tenderfoot.

MARCH 1919, MILK CHART

Published by the WINCHESTER BOARD OF HEALTH

The bacteria count in this chart gives the number of bacteria found in one c. c. taken from the center of the sample after it had been well shaken. It should be remembered that another c. c. taken from the same sample might give a somewhat different count, but the difference would rarely, if ever, exceed ten percent.

Dealers and Producers	Designation	Fat Content Legal Standard 3.35	Total Solids Legal Standard 12.00	No. of Bacteria per C.C.	Pasteurized	Where Produced
Strawberry Farm, H. N. Bryer, 432 Washington Street, Winchester, Mass.	Market	4.20	13.10	179,000	No	432 Washington St, Winchester, Mass
Edward Chase, Forest Farm, 173 Forest Street, Winchester, Mass.	Market	4.30	13.63	40,000	No	Forest Farm, 173 Forest Street, Winchester, Mass
Mrs. E. Davis, Washington Street, Winchester, Mass.	Market	4.00	12.99	23,000	No	White Farm, Washington Street, Winchester, Mass.
John Day, Hill Street, Woburn, Mass.	Market	3.80	12.95	25,000	No	Hill Street, Woburn, Mass
William Fallon & Sons, Parkway, Stoneham, Mass.	Market	3.40	12.19	36,000	No	Parkway, Stoneham, Mass.
Hosea Foster, 15 Stone Ave.	Market	4.50	13.34	20,000	No	Stone Ave.
H. P. Hood & Sons, Charlestown, Mass.	Market	[illegible]	12.[illegible]	170,000	No	Pittsfield, N. H.
Mrs. Louise Morton, Holton Street, Woburn, Mass.	Market	4.40	13.62	112,000	No	Holton Street, Woburn, Mass
Clarence M. Perkins, Cross Street, Winchester, Mass.	Market	4.50	13.62	8,000	No	Cross Street, Winchester, Mass.
John Quigley, Wendell Street, Winchester, Mass.	Market	3.90	12.79	19,000	No	Wendell Street, Winchester, Mass.
William Schneider, Mishawum Road, Woburn, Mass.	Market	4.00	13.05	10,000	No	Mishawum Road, Woburn, Mass
Stephen Thompson, Pond Street, Winchester, Mass.	Market	4.10	13.31	10,000	No	Pond Street, Winchester, Mass
D. Whiting & Sons, Charlestown, Mass.	Market	3.80	12.62	290,000	Yes	Wilton, N. H.

The above names are arranged alphabetically, not in order of quality of milk.

Certain brands are not listed in this chart because they have been analyzed by competent authorities or are sold in Winchester in negligible quantities.

WINCHESTER SAVINGS BANK

Money deposited on or before Wednesday, April 16, 1919, will draw interest from that date

DAVID N. SKILLINGS, President WILLIAM E. PRIEST, Treasurer

BOARD OF INVESTMENT

Daniel B. Badger Marshall W. Jones Fred Joy
Henry C. Ordway David N. Skillings

mch.8,tf

WILL BE SOLD AT

PUBLIC AUCTION

on Saturday, April 12, 1919

at three o'clock in the afternoon

ON THE PREMISES

A part of the Estate of the late Frank E. Chandler, known as the Temple Lot and containing about 36 acres of land, situate partly in Winchester and partly in Woburn; located just off Cambridge Street, reached by a right of way from Cambridge Street, just beyond the Winchester-Woburn boundary stone, and abutting land of Mr. Russell. This is an attractive piece of land, largely wooded. Must be sold to settle Estate. Sale rain or shine. A deposit will be required of $200. at time and place of sale.

FOR FURTHER TERMS AND PARTICULARS APPLY TO THE AUCTIONEERS

EDWARD T. HARRINGTON CO.

10 State Street, Boston, Tel. Main 6177

GEORGE B. HAYWARD
EDWIN M. THOMPSON
MARGARET A. CROWDIS
Administrators of the Estate of Frank E. Chandler

A LECTURE ON CHRISTIAN SCIENCE

Continued from Page 1

strife," for, to the extent that we labor for humanity "we be brethren." But the radical cure and prevention of disease must come, not through drugs, not through material methods, but through improved mental states. Better thinking makes better bodies, just as better thinking makes better morals, and Christian Science is the religion of right thinking.

After practicing medicine for three years, I was forced to the conclusion that to ignore the spiritual man is to be unprepared to cope with the mental processes underlying the discordant manifestations we see in the physical body. Medical experience taught me, as it has taught others, that regardless of diagnosis and treatment, a very large percentage of patients recover, a small proportion are unaffected, or grow worse, and a few die. It became conclusive that whether my ears rang with commendation or burned with condemnation, I had perhaps done little to merit either. I came at last to know that material medicine, with its multiplied legion of diseases and its super-legion of remedies is not, and, by its very nature, never can be a genuine curative agency.

Today, from experience in the treatment of the sick covering active practice in both material and metaphysical medical systems, I am able to testify to the superiority of Christian Science over all other methods. To illustrate this superiority a single comparative instance will suffice: Shortly after I became a Christian Scientist, while on a business trip, I was seized with ptomaine poisoning. After a strenuous night I reached home in a semi-conscious condition and was just able to call for a Christian Science practitioner. With one treatment and a lapse of only twenty-four hours, I returned to my work entirely restored. About the same time a physician of my acquaintance was attacked in a similar manner. He was attended by five medical practitioners, lay in delirium for five weeks, and finally made a slow but imperfect recovery.

The Universal Panacea

If each individual in this audience were asked to give a reason for his presence here, no doubt it would be possible to classify the replies under two great heads: religion and medicine. These may be said to be the paramount human interests, for second only to a future salvation, mankind is concerned in the preservation of his body. Christian Science has amalgamated these interests so that, rightly viewed, religion and medicine become one; and since Christian Science, in its saving and healing grace, is applicable to all manner of discords, physical, mental and moral, it may be termed the universal panacea.

It is significant that the earliest systems of religious philosophy made no separation between religion and medicine. The pagan gods of medicine were called upon to heal sickness, just as the gods of war were appealed to for victory, and the gods of peace for plenty. Medicine began to separate from religion as medicine became more material and religion grew less so. Material medicine had so developed into a system apart from religion that when Jesus began his restorative ministry, and healed the sick by purely spiritual power, he was termed both by the theologians and the matter physicians a miracle worker, so unheard of had it become to invoke the healing power of God.

The only reason mankind has not turned to God, the great physician, in the time of physical distress, is because of the material bias of its education. Mankind has been taught to look to God for salvation from sin, but to rely upon matter for the cure of matter and its dire beliefs. Because of the seeming increasing power of false material education, mankind has been unable to grasp the simplicity and adequacy of the spiritual laws of God applied to the discords of the flesh.

Jesus knew these laws, employed them, and laid upon all Christians the injunction to imitate his healing works. It may be argued that Jesus conferred the power to heal upon his contemporary disciples only. Yet he said unequivocally: "These signs shall follow them that believe." But if the contention be true, how did Paul, who was not Jesus' immediate disciple, acquire the art of Christian healing? It must be admitted that Paul used none but spiritual power in his restorative ministry. The Master alluding to his divine Principle, the healing and saving Christ said: "Lo! I am with you always." This Christ was available to Paul and he rose in spiritual consciousness to the realization of it. The power of God to heal and to save, so wondrously present with Jesus, and with the early Christians for three hundred years, is available to all today, and when understood and employed, in Jesus' way, becomes the witness of "Christ in you, the hope of glory."

The Discoverer and Founder

Christian Science was discovered and the movement founded by a woman, Mary Baker Eddy. From childhood she had been deeply religious, and early had displayed a profoundly spiritual nature. Her first writings confirm this and also show remarkable literary talent; thus they forecast her later achievment. But such promise was handicapped by physical frailty, which, as she came to young womanhood, operated more and more to incapacitate her. Heroically she struggled against a semi-invalidism extending over many years. The failure of Allopathic medicine to help her, and her own study and futile application of Homeopathy, together with unavailing resort to other systems of treatment, combined to turn her toward God as a "very present help in trouble." Gradually she became convinced that disease, as well as sin, is mental in origin and therefore amenable to spiritual treatment, whereupon the Bible became the field of her search for health. At last she reached a state of spiritual growth where she experienced instantaneous healing from what her physician had declared to be a fatal accident. Filled with gratitude to God for her resoration, she withdrew from society and for three years sought within the Scriptures the explanation of her recovery. Her research revealed to her the Principle and rules of the spiritual healing which attended the restorative ministry of the Master and his disciples. This discovery she named Christian Science. Christian, because practiced by Christ Jesus; Science, because it is exact, demonstrable knowledge of the laws of God. Inspired by love for humanity, she wrote the text-book, Science and Health with Key to the Scriptures. After demonstrating the efficacy of Christian Science to heal disease and sin, to restore health and dominion, she gave her book to the world. This book has revived primitive Christianity. In less than fifty years millions have received its evangelic message, "Fear not: For behold I bring you good tidings of great joy, which shall be to all people." The world as yet little knows the extent of its indebtedness to this gentle woman, but today her grateful beneficiaries unite with Isaiah in declaring the promises due unto godliness: "Thou shalt raise up the foundations of many generations; and thou shalt be called The repairer of the breach, The restorer of paths to dwell in."

God

Christian Science accepts the primal order of Scripture which states fundamentally: "In the beginning God created the heaven and the earth." The most self evident facts we can consider are that the universe, including man, exists, and that it is a creation. A creation implies a power by which the thing made comes into existence, and thus we arrive logically at the Creator. That is very plain, and there have never been in the world's history any considerable number of people who would deny a supreme Cause, or God.

Therefore Christian Science is not confronted with the necessity to establish in thought the fact that God is. Its mission is to reveal what God is, how we are to know Him, and how we are to utilize His power in solving life's problems. Mrs. Eddy knew that what humanity needs is the right concept of God; that until mankind learns something of the truth about God, its efforts to work out its own salvation are ineffective and its progress at best is slow. The restorative ministry of Christian Science includes then, primarily, replacement in consciousness of ignorant or inadequate beliefs about God with right concepts of Him.

In reviewing the history of religion it is surprising to note that however diverse the beliefs about Deity held by mankind, there is one striking similarity common to them all. Without exception these beliefs have picturized God. Invariably he has been thought of as the image and likeness of something. Moses commanded: "Thou shalt not make unto thee any graven image or any likeness of anything — ." Now God is not image, nor is He likeness; for the simple reason that, according to the Bible, His creation is image and likeness, whereas Deity is the origin of all things, or the first Cause. The progress of humanity has been proportional to the proper reversal of his inversion of natural order and the restoration in consciousness of divine Cause as primary.

Mankind's concepts of Deity have ranged from the crudest forms of matter, images of stone, wood, metals, and from the more impressive manifestations of matter, the sun, moon and stars, all the way to the deification of man. My early thought of God took the form of an elderly gentleman of most benign countenance and gracious carriage, who resembled no one so much as my father. And that is not surprising, since I was taught the fatherhood of God without an adequate explanation of His infinite character.

May it not be said truly that every individual that approaches the subject of Christian Science has a concept of Deity false in some degree? Mrs. Eddy saw this, and she saw also that these finite concepts, these false beliefs about God, operate to hinder the progress of humanity because they leave mankind to deal with effects without a true knowledge of Cause. She therefore chose seven prominent synonyms of God which she said were "intended to express the nature, essence and wholeness of Deity." (Science and Health, pg. 465.) Most of these synonyms she took directly from the Bible, and all of them have Scriptural authority. These wonderful words are found in Science and Health (pg. 465) in answer to the question, "What is God?" "God is incorporeal, divine, supreme, infinite Mind, Spirit, Soul, Principle, Life, Truth, Love." Note that not one of these words expresses a concept of God as finite, whether person or thing. John said, "God is Love," and love is not a person, nor a thing, love is a principle. Jesus said to the woman at the well "God is a Spirit," and spirit is not a person nor a thing, it is a principle. When the Psalmist referred to Deity as a God of truth, he did not speak of a person nor a thing, but of a principle; when Moses said of God, "he is thy life," and Job referred to God "in whose hand is the soul of every living thing," they used words which express in each case a principle. "Let this mind be in you, which was also in Christ Jesus," said Paul, and showed that Mind is Principle and not a person nor a thing. These seven words each indicate, then Principle, not person nor object, and are fully synonymous with God because they "express the nature, essence, and wholeness of Deity."

Now the outstanding character of Deity is His infinitude. God is infinite, incorporeal, that is, not limited, not bounded nor confined. The infinitude of God means, if it means anything at all, that God is one without a second. Therefore God is the only Principle the only Mind, the only Life, Truth, Love, the only Soul, the only Spirit. "The Lord he is God; there is none else beside him."

The revelation of "the larger thought of God" is enabling Christian Scientists to understand Him, to draw near to Him, to see his handwork, and to reject what is unlike the divine nature. Whatever the problem confronting the Christian Scientist he never rests until he arrives at God. God must be in all his thoughts, for the presence of God means the presence of good and the absence of evil.

It is often remarked how intimately Christian Scientists speak of God. We no longer regard Him fearfully, because we have learned that He is divine Love. We no longer imagine Him to be a magnified mortal. We have ceased to look for him geographically or astronomically, or to circumscribe him in any way. But if to us his habitation is no longer limited to place, we have gained the understanding of God's presence everywhere. If we have lost our fear of Deity, we have gained for Him love and allegiance. If we have ceased somewhat to believe in the power of evil it is because we have learned something of the all-power of God. To all who thus are becoming acquainted with God, are learning to trust him, and are striving to be like him. Mrs. Eddy refers in the opening line of her text-book: "To those leaning on the sustaining infinite, today is big with blessings." (Science and Health with Key to the Scriptures, Preface VII.)

Spiritual Sense and Heaven

How do we know God and where do we find Him? Elijah in the mount before the Lord learned that God was not in the whirlwind, not in the earthquake, not in the fire—God was not in matter. He was in the still small voice. No man can understand God or know His abode through the finite senses for "no man hath seen God at any time." Because He is Spirit, He manifests Himself spiritually. "They that worship Him" said Jesus, "must worship Him in spirit and in truth." So Mrs. Eddy wrote, (Science and Health, page 481): "Through spiritual sense only, man comprehends and loves Deity." And again, (Science and Health, page 209): "Spiritual sense is a conscious, constant, capacity to understand God."

I recently read a report of a sermon by a clergyman on the subject, "Will Christian Scientists Go To Heaven?" No Christian Scientist can doubt that he will be in heaven just in the degree of his understanding of Jesus' statement, "For, behold, the Kingdom of God is within you." God and heaven are within the grasp of spiritual perception alone. Orthodox views received a just rebuke from a little child who, when asked where heaven is, replied "out in the graveyard." By inescapable logic he had concluded that if God and heaven were reached through death, as he had been taught, the cemetery must be the gateway to the Kingdom. The Christian Scientist to whose inquiry the child responded, was able to show him that since heaven is God's home, and God is everywhere, heaven must be everywhere. She explained that God is Love and God is Good, and therefore where love and good are found, there is God and heaven; so to the child came the joy of knowing God's eternal nearness, even His ever-presence.

Christian Science has come to restore the right concept of heaven, and to reveal it to be spiritual consciousness, and there is not one in this audience but may yield his material sense to that divine influence and now and here enter the realm of harmony.

Man

The restoration in consciousness of God as Spirit, or Mind, at once lifts thought to a higher contemplation of God's creation man. Mankind's estimate of man has risen of course, no higher than his estimate of God. False beliefs about God have resulted directly in erroneous concepts of man. So a finite, material sense of the Creator has been reflected in humanity's thought of man as finite and material. Christian Science comes to show the falsity of such belief and to restore the concept of man as spiritual, the image and likeness of Spirit.

Natural science declares man to be composed of chemical elements and to be confined to a physical body. It recognizes an immaterial factor in this man which it calls mind, but which it limits to brain matter, holding that form of matter responsible for mentality. Paul terms this animated brain matter the carnal mind, or the mind of the flesh, and further characterizes it as "enmity against God." Since this so-called mind

Continued on Page 6

BOAT CLUB OFFICERS ELECTED

The annual meeting and election of the Winchester Boat Club was held on Tuesday night at the club house on Mystic Lake with a good attendance.

The following officers were elected for the coming year:

President Herbert F. Wallace
Vice-President Nathaniel G. Hall
Treasurer Fred M. Bates
Secretary—Norman M. Mitchell
Fleet Captain Harold Ogden

Directors

Dexter P. Blaikie
James M. Flinn
James E. Fraser
James H. Gerlach
Charles A. Grant
Lionel A. Norman
George C. Ogden
Charles S. Tenney

The nominating committee appointed this year included the following members:

Charles A. Grant
Fred M. Bates
James E. Fraser
Lionel A. Norman
George C. Ogden

The activities planned for the coming season were discussed and preparations were made for opening the club house.

Following the meeting refreshments were served. It was voted at a meeting of the directors, held during the evening, to open the club house May 1st.

Souvenir post cards of Winchester's Honor Roll for sale at Wilson the Stationer's.

When Children are Teething

And are cross at night and feverish, and their bowels become irregular, mothers should have on hand a package of Mother Gray's Sweet Powders for Children. They are quick relief and harmless. Used by mothers for over 30 years. They break up colds, move and regulate the bowels and act as a gentle tonic. They never fail. Sold by druggists everywhere.

a1-4t

M. I. T. CONCERT

Last Saturday night in the Town Hall the combined musical clubs of the Mass. Institute of Technology held a concert for the benefit of the High School Athletic Associations and Recorder. Between five and six hundred persons were present and frequently applauded the numbers which were exceptionally fine. Mr. Conant, as a Scotch Kiltie won a great deal of merited applause, as did the Tech quartet. The Jazz Novelty might have been called the best of the evening. The program on this selection started with a violinist and piano player on the stage. Suddenly, two musicians playing cello and saxaphone were perceived walking up the aisle to join the others, then a cornetist, followed by a number of banjo and mandolin players, appeared from the audience and, having arrived on the stage, gave a number of popular selections.

The hall was decorated with French, British and American flags on the sides of the balcony, and the High School service flag, with its eight golden and two hundred and forty blue stars, hung from the top of the stage. A large American flag, and some red, white and blue bunting gave the stage, with its woodland scenery, a very pleasing effect.

At the close of the performance dancing was enjoyed by many until 11.45.

Mr. and Mrs. Fausey and Mr. and Mrs. Stacy were the matrons and patrons on the floor. During the dancing refreshments were served. The committee in charge was as follows: Mr. Schuster and Mr. Butters, faculty; G. A. A., Katherine Fairfield, Isabel Beggs, Thelma Trott, Brenda Bond; B. A. A., Theodore Clifton, Clinton Raynor, David Skinner, Evander French; Recorder, Gordon Wheeler, Hollis Riddle, Elizabeth Anderson, Hester Bradford.

It is reported that the Concert was a great financial success, each of the three organizations netting in the neighborhood of sixty-five dollars, which will make a number of plans possible.

DISPUTE BETWEEN MALDEN AND WINCHESTER

Girls' State Basket Ball Championship

The Girls' Basket Ball game between Malden and Winchester last Saturday afternoon was called off on account of a dispute about the choice of the referee. The rule stands that the visiting team shall choose the referee if the home team is notified one day before the game, also that the referee chosen shall not be connected in any way with either team. Miss Bowman was chosen as referee by Winchester. She is a graduate and ex-basket ball player of Winchester High and Sargent School. Coach Neal of Malden would not consent to Miss Bowman as referee. Malden had chosen Miss Weller, coach of Melrose High's team, who has never refereed a game in which Malden has played. Winchester declared that Miss Weller was a personal friend of Miss Neal.

Both teams then agreed to play if two referees could be found in the audience. There were none, however, sufficiently acquainted with the game to act as referee.

The chances are that the dispute may be adjusted and another date chosen for the game.

CARD OF THANKS

We wish to express our thanks to our friends and neighbors for their kindness and sympathy, and for their beautiful floral tributes in the death of our husband, father and brother Thomas H. Lynch.

Mrs. Thomas H. Lynch
and family.

Taxi service and touring cars. W. D. Blaisdell, telephone, garage, 628-R. Residence 569. n.21-tf

$100 Reward, $100

The readers of this paper will be pleased to learn that there is at least one dreaded disease that science has been able to cure in all its stages and that is catarrh. Catarrh being greatly influenced by constitutional conditions requires constitutional treatment. Hall's Catarrh Medicine is taken internally and acts thru the Blood on the Mucous Surfaces of the System thereby destroying the foundation of the disease, giving the patient strength by building up the constitution and assisting nature in doing its work. The proprietors have so much faith in the curative power of Hall's Catarrh Medicine that they offer One Hundred Dollars for any case that it fails to cure. Send for list of testimonials.

Address F. J. CHENEY & CO., Toledo, Ohio. Sold by all Druggists, 75c.

See the

PRIZE LETTER

in this Issue

on Page 6

ARLINGTON GAS LIGHT CO.

WINCHESTER RIDING SCHOOL

Well Broken Horses and Ponies
Personal Supervision For All Pupils

HARRY GOOD ∴ Proprietor

676 MAIN STREET

Tel. 51189 aug23-tf

"I get Bigger Crops with Animal Fertilizers"

HUNDREDS of satisfied farmers will tell you about the big crops they grow with Essex Animal Fertilizers. Made from BLOOD, BONE AND MEAT with high grade chemicals. That is why they make your soil rich and highly productive. More food is needed. Make your soil produce up to the limit. The crops you raise will buy almost double the fertilizer they bought before the war. Buy your fertilizer now while your money goes farthest. Place your order early while supply is sure.

Special fertilizers with 4% water-soluble POTASH are now on hand - guaranteed. Write for crop booklets and name of dealer nearest you. Local agents wanted.

ESSEX FERTILIZER COMPANY
Branch of Consolidated Rendering Co.
Boston, Mass.

ESSEX ANIMAL FERTILIZERS

Ap 11 6t

PAUL REVERE NURSERIES

Lexngton Road, Concord Telephone 111-M Lincoln

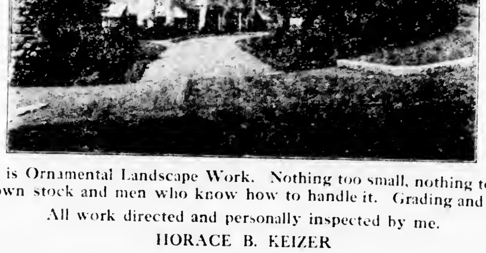

Our specialty is Ornamental Landscape Work. Nothing too small, nothing too large. We use home grown stock and men who know how to handle it. Grading and construction.

All work directed and personally inspected by me.

HORACE B. KEIZER

mch28-8t

The Winchester Star

THEODORE P. WILSON, Editor and Publisher : WINCHESTER, MASS

SINGLE COPIES, FIVE CENTS
Left at Your Residence for One Year
The Winchester Star, $2.00, in advance

News Items, Lodge Meetings, Society Events, Personals, Etc., sent to this Office will be Welcomed by the Editor

Entered at the post-office at Winchester, Massachusetts, as second-class matter.

TELEPHONE NUMBER 29.

With the arrival of the various units of the 26th Division come the first large instalment of our Winchester boys who have been fighting in France. Since the signing of the armistice we have welcomed singly and in small groups many of our boys back home, but now we are to have the opportunity to greet the first large gathering to return. Our boys have been widely scattered, and it is doubtful if we have as many in any other organization as in the 26th Division. Our pride therefore in that organization will undoubtedly stand first in all of the war units. Some of the boys have already had a chance to make their visit home through obtaining a brief leave; others have not yet seen their relatives and friends. They all will soon be with us once more for good. We, as a Town, and as the home community extend to them one and all our greeting. We recognize their devotion to duty and the accomplishment of their purpose, and we all rejoice in their safe arrival among us after braving the unknown and most hazardous occupation—that of a fighting man. Welcome home you boys of the 26th.

It has been proposed that a suitable memorial to the late Joseph S. Hefflon, Principal of the Wadleigh School, be placed in that building. This custom originated with the erection of our High School and some fine memorials have been placed in that building to honor past individuals and classes who have proved their worth to the community. It seems right and proper that the Wadleigh School should so honor its "War Principal," who so bravely died on foreign soil doing his part to free the world of the fearsome black shadow hanging over all lands. It has been suggested that this memorial be purchased by popular subscription; that many of the residents, as well as the Wadleigh scholars, will desire to share in its installation, and it is therefore, very probable that plans will soon be formulated to secure the memorial.

SELECTMEN'S MEETING

April 7, 1919.

The Board met at 7.30 p. m. All present.

The records of the meeting of March 31, 1919, were read and approved.

At the invitation of the Board, Mr. B. B Howard of the Street Lighting Division of the Edison Electric Illuminating Co., appeared before it and discussed street lighting matters for 1919. Mr. Howard stated that no contracts could be made with the Edison Co. after May 1, 1919, the date when the Town's contract with the Edison Co expires. Mr. Howard stated that the cost of street lighting would probably only be increased by a sur charge of 10% and a coal clause charge. The municipal discount would be allowed the same as before.

The following letter was received from Mr. Ralph E Joslin accepting the appointment of Town Counsel of Winchester, for the ensuing year:

April 5, 1919.

Board of Selectmen,
Arthur A. Kidder, Chairman,
Winchester, Mass.

Gentlemen:

I am in receipt of your notification of my appointment as Town Counsel for the current year.

"I will undertake to the best of my ability to co operate with you and the other town boards and committees in giving the town a successful administration of its affairs during the current year."

Respectfully yours,
(Signed) Ralph E. Joslin.

The Clerk was instructed to write the Mayor of Woburn and Chief of the Woburn Fire Department thanking them for the services of the Woburn Fire Department at the recent fire on Canal street.

The Clerk was also instructed to thank Mr. Edward Fitzgerald and Eugene S. Flaherty, both firemen in the Winchester Fire Department, but who were supposed to be off duty on the evening of the fire, for attending this fire, and helping the rest of the Fire Department.

The Board voted that the permanent firemen be granted one day off in five, beginning May 1, 1919, and that they be allowed one hour and a quarter for the noon-day meal. The Clerk was instructed to notify the Chief of this vote and also to state that there would be a revision of the Fire Rules which would probably go into effect on May 1st, or soon thereafter.

Messrs. Edward S. Foster, 13 Grove street, Robert Bacon, 21 Grove street and Alfred E. Knight, 32 Grove street, appeared before the Board in regard to reconstructing Grove street. These gentlemen were told by the Board that there was no money appropriated this year for special road construction, except for Swan road, but that the Board would recommend that this work have first consideration in the highway budget, pertaining to new road construction, for next year.

Mr Bacon presented a petition signed by Lewis Parkhurst and 20 others asking that this street be rebuilt.

A petition signed by Stanley B. Puffer and thirteen others, all residents and property owners residing in the vicinity of Harrison street calling the Board's attention to the poor condition of this street, and asking that some action be taken towards remedying this condition was received. This matter was referred to the Committee on Ways and Bridges.

The meeting adjourned at 11 20 p. m.

George S. F. Bartlett,
Clerk of Selectmen.

PROBATE AND OTHER COURT NEWS

Mrs. Sylvia A. Russ of Cambridge has been given permission to adopt Elmer E. Keith aged 1 of Winhester by the Probate Court. The child's name has been changed to Elmer E. Russ.

Fred A. Pope of Winchester has been appointed as one of the executors of the will of his sister Ella M. Pope of Somerville, who died January 24, 1919. He has given a bond of $15,000. The estate is valued at $6500; $1500 in real estate and $5000 in personal property.

The will of Eustace M. Brigham, who died March 3, 1919, has been filed in the Probate Court. It is dated December 2, 1907, and names his wife Mrs. Carrie M. Brigham of Winchester as executrix. The estate is vaued at $5000, all in personal property.

John F. Keaney of Boston has been appointed administrator of the estate of his father, James J. Keaney, who died February 22, 1919, by the Probate Court. He has given a bond of $1000. The estate is valued at $672, all in personal property.

The will of Joseph H. Hefflon, who died Jan. 6, 1919, has been allowed by the Probate Court. Mrs. Bertha S. Hefflon, widow of the deceased, has been appointed executrix and has given a bond of $1500. The estate is valued at $750, all in personal property.

BASE BALL AND OTHER NEWS

There will be a meeting of all those who are interested in base ball next Wednesday, April 16, at the Town Hall. This meeting will be called at 8 o'clock p. m., in the Committee Room, and it is hoped there will be a large attendance. This is going to be a big year for everything in sports and base ball in particular. There will be no excuses to offer if Winchester does not have a good team on the field this season. There are plenty of good players to be had and they can be obtained with the hearty co-operation of every "Fan in Winchester. Now let us have a good attendance Wednesday night. Bring along a friend with you and offer your suggestions for putting Winchester on the map in the way of base ball.

Woburn is going to have the old crowd back at the wheel again. Dr. Stewart, "Jim" Murray, "Tom" McColgan and Percy Linscott. And they surely did give Woburn some good base ball. So wake up Winchester!

The Minute Boys are going to be in the field again. With Wormwood, the former N. E. League pitcher doing the managing. We won't have to wait to be invited to play with Lexington this season. They will be after us with bells on.

J. Willard Hayden, who had charge of the team in 1917 is one of the head workers for the Y. M. C. A. in France and Germany. He is continually on the go over there but the Lexington A. A. is still in the ring over here.

Wakefield and Reading will also have live teams but Arlington, the home of so many good players does not seem to have the luck with base ball that their neighbors do.

So take it all in all it looks like some season for all concerned. The season in Winchester will probably start May 30th. As the High School will have the field until then, and they are also booked for a couple of Saturdays in June. But that can be easily straightened out.

Now right here we have the foundation of a good team in Hevey, Hatch, McKenzie and Flaherty. That leaves five players from outside to be secured unless there are other players in town whom the writer is unaware of. If so, they should get in touch with the management as soon as we decide what is going to be done this season.

"BOOKS, BOOKS, BOOKS! FOR MEN ON THE WAY HOME"

"When the transport "Mongolia," carry 4,100 men, was six days out from France on her most recent trip to America, every one of the 1,700 American Library Association books aboard the vessel was out in circulation. The men were hungry for books. The biggest demand was for western stories and American love stories. Then came the call for books on agriculture. Books on machinery went out rapidly and there were specific demands for books on boilermaking, beekeeping and navigation. There was also a surprisingly large demand for poetry Longfellow, Tennyson, Whittier, Service, Kipling and Poe. One man asked for Masefield, one for Dante, and one for Omar Khayyam. Every book found a reader."

Books may be left at the Winchester Public Library

W. H. S. NOTES

The Sophomore girls defeated the Juniors 39-10 in a basket ball game Monday.

The first base ball team defeated the second team 3-1 in a short three inning game Tuesday. The batteries were for the first team, Cullen and Meskell, for the second, Raynor and Tansey. The first team lined up with McCartney at first, Datch at second, Tansey at short and Mathews at third. This infield is working together first rate. McCartney seems to be all over first base, gathering in anything, and it has to be a foot runner to beat Mathews throw from third. Coach Schuster expects to give Belmont a good battle and come out on top.

The Senior Girls defeated the Freshmen 24-12 on Thursday, tightening their hold on the Girls' Inter-class basket ball championship.

Manager Curtis has been notified that all athletes have been suspended in the Belmont High School. Therefore the game scheduled for April 12, will be cancelled.

NEWSY PARAGRAPHS.

Alice E. Flockton of Saugus driving a touring car Tuesday struck the rear wheel of a truck passing across the Parkway at Washington street. Her car received a broken bumper and spring, but she was uninjured.

Mr. and Mrs. Fowler have returned to Shanghai, China, after a three months stay at home in Winchester, with Mrs. Fowler's mother, Mrs Knapp.

The annual dinner of the Calumet Club will take place tomorrow night. The prizes for the Spring Tournament are to be awarded at this time.

Dr. Mott A. Cummings has a new Dodge roadster.

Mr. George Neiley has a new Marmon sedan. The car has a special body, and is one of the handsomest of the new spring cars in town.

Don't miss the May Party May 3rd.

It is reported that the school janitors have formed an association and are soon to present demands to the Town concerning wages and hours.

Albert C. Reo, 23 years of age, a regular army man who has seen 19 months' service in France and who deserted from Camp Devens last week, gave himself up to Officer Cassidy in the square yesterday morning at 12.50. He said he was tired of knocking around and had just come into town on a freight from Lowell. Camp Devens authorities were notified and Reo was taken back under guard during the day.

A boy stole one of the canoes kept on the river bank at Mystic avenue this week, selling it to another young man for $8. The police recovered the canoe.

Among the approaching weddings is that of Mr. Charles Edward Farnsworth, son of Mr. James F. Farnsworth of Wildwood street, and Miss Helen Holmes Mills of Brookline, daughter of Mr. and Mrs. Edward C. Mills.

The police recovered two lost children this week. Chief McIntosh found an Italian child on Webster street and took it to its home on Spruce street, and Sergt. McCauley found Mary Penny of Woburn, who had strayed away and reached the north end of the town.

The two in one door screen and storm door combined; once on always on. Richburg, Builder. Tel. 922-W. m28 tf

Tuesday, April 8th, Mrs. A. W. Coffin gave a luncheon and dinner at her home, 11 Fairmount street. Among those present were: Mrs. Wm. T. Henderson, Mrs. N. F. Wilder of Arlington, Mrs. Chas. Hollis and Mrs. M. Rawsen of Winter Hill and Mrs. Charles Swan of Everett.

Mr. and Mrs. E. Darwin Beach, of Medford Hillside are the parents of a daughter born Saturday, April 5. Mrs. Beach was formerly Miss Alta Hartley of this town.

Rev. Mr. Taylor of the Second Congregational Church was called to Pennsylvania Sunday to the funeral of his sister.

Mr. Ettor Caser, the artist, was visiting friends in town this week. He has been in the Italian army.

It is reported that Mr. Frank McLean of Highland avenue has sold his house to Mr. McAuley of New York.

Sergeant Guy Messenger, who arrived home Saturday spent his furlough with his parents and returned to Camp Devens Wednesday evening.

Mrs. Cline of Clematis street entertained several ladies at luncheon on Friday in honor of Mrs. Favor, who goes to Portland, Me., to make her home.

Corp. Ralph F. Hartley of Co. C, 101st U. S. Engineers, 26th Division, who returned on the U. S. S. America, has enjoyed a three day's furlough with his folks at home, and has left to join his regiment at Camp Devens.

At the Sunday School service of the Unitarian Church, the Minister, Mr. Metcalf will give the young people some account of his experiences in France, illustrated with a large number of pictures of the American Army. This will take the place of the regular lesson.

The subject of Mr. Metcalf's sermon at the Unitarian Sunday morning service will be, "Unconscious Religion." The story of those who do the will of God without knowing the doctrine.

Mr. Richard W Grant, Supervisor of Music will take a limited number of boys to Camp Wildwood, Moosehead Lake, Maine. A summer of real camping. ap11,3t

Yesterday morning at 10 o'clock, as Frank Holland of the Holland Fish Market was getting on the delivery wagon on Salem street, the horse bolted turning the wagon over and running down the street. He was brought to a stop by Howard Moffett, an ex-navy man, who brought the horse back and took Holland to his home. A doctor was summoned, who found Holland suffering from bruises only. When the horse overturned the wagon Holland was pinned beneath it, and that he was not seriously hurt was very fortunate.

Hindquarters lamb 39c; Short Legs lamb 42c; Fresh ground Hamburg steak 30c; Fancy Brisket corned beef 35c; Fresh roasting chickens 45c; Small sugar cured hams for Easter 40c; Fresh hennery eggs 30c. At Blaisdell's Market. Tel. 1271.

For Rent. High grade seven passenger car Reasonable rates. Tel. Win. 308-J. ap11,1t*

Grand Musical Concert Thursday evening April 24, 1919, at Waterfield Hall, Common street, Winchester, at 8 o'clock, for the benefit of raising a Building Fund for New Hope Baptist Church. All churches are invited to attend the concert. The committee will spare nothing in making this concert one of the best.

John Kilcoyne of Chester street sailed on the Mt. Vernon for France yesterday.

Sergt. Leicester S. Raynor, and Sergt. Chesley Whitney arrived yesterday on the Mongolia.

Mr. and Mrs. James Henry (Madeline Laffer) are the parents of a son born last week at the Winchester Hospital.

Mr. and Mrs. Harold Farnsworth will make their future home in Manchester, N. H., where Mr. Farnsworth has accepted a position.

V

THE PATRIOTISM OF PEACE DEMAMDS
AS STAUNCH A HEART AS DOES
THE PATRIOTISM OF WAR

"BE STAUNCH OF HEART"

"BE A PATRIOT"
IN THIS YOUR NATION'S HOUR OF NEED

"FINISH THE JOB"

SUBSCRIBE TO THE
"VICTORY"
LIBERTY LOAN

WINCHESTER NATIONAL BANK
7 CHURCH STREET

ONE DAY OFF IN FIVE

At Monday night's meeting of the Board of Selectmen it was voted to grant the permanent men of the Fire Department one day off in five, and to allow them an hour and a quarter for the noon-day meal.

CARD OF THANKS

We wish to express our sincere thanks to our friends and neighbors for their kindness and sympathy in our recent bereavement.

Mrs. Mark Kelley
and family.

For Rent. High grade seven passenger car. Reasonable rates. Tel. Win. 308-J. ap11,1t*

At
Eaton's City Fish Market
156 MAIN ST., WOBURN
You will find a better assortment of
BETTER FISH
than at any market in town
FRESH BOILED LOBSTERS
15c. lb

The Regent Theatre Arlington

MON. 14 April 15 TUES.
HARRY T. MOREY
"Fighting Destiny"
Mystery is the strong element. His afterward shrouded in a maze of uncertainties

VIVIAN MARTIN
"You Never Saw Such a Girl"
A title that could not be applied to the dainty Paramount Star herself.

WED. 16 April 17 THURS.
ENID BENNET
"Partners Three"
From the sparkling life of a cabaret dancer to the sad home of a desert rat.

WILLIAM RUSSELL
"When a Man Rides Alone"

FRI. 18 April 19 SAT.
D. W. GRIFFITH
presents
"The Girl Who Stayed Home"

FATTY ARBUCKLE
"Camping Out"
PEARL WHITE
"The Lightning Raider"
Mutt and Jeff Cartoon Weekly News

ANNOUNCEMENT

We Have Opened a First Class
Storage Battery Repair Shop
For Winchester

A complete line of rentals and new Batteries in stock. Repairing and Recharging. All of our work fully guaranteed. Patronize your local dealer. We can save you time and cash.

We cheerfully inspect and refill Batteries without charge

Goodyear Service Station
TIRES, TUBES AND SUPPLIES
Free Air

THE OSCAR HEDLTER CO.
26 Church Street (Opposite Winchester Trust Company)
Telephone 1208

AUTOMOBILE INSURANCE
LIABILITY
PROPERTY DAMAGE
AND
COLLISION INSURANCE
HERBERT WADSWORTH, Jr.
LANE BUILDING WINCHESTER MASS.
Telephones: Office 291 Residence 438-M

WINCHESTER CO-OPERATIVE BANK

Systematic Saving

WATCH A DOLLAR GROW TO TWO HUNDRED

This Bank is open Wednesday and Saturday evenings from 7 to 9
Every afternoon from 2–5 except Wednesday and Saturday

PIANO TUNING

[illegible] Boston Office, [illegible] St. Telephone in Residence. Refers to [illegible] Hon. Samuel W. McCall [illegible] and Critic, [illegible] Co., Messrs C. A. Lane [illegible] M. Cumming, T. [illegible] and many other well known Winchester people. Winchester office, Fred S. Scales the Jeweler. Tel. Win. 561-W. Tuner in Winchester 20 years.

FRANK A. LOCKE

A REMARKABLE OFFER [illegible] to take a chance, but the successful ones order their printing at the Star Office because they KNOW they have got a sure thing. d20-tf

TEAMING, PLOWING AND GENERAL JOBBING—Apply to T. F. Cullen, 4 Cullen street. Tel. Win. 384-M. 1t*

EMPLOYMENT OFFICE—121 Mass. avenue, Arlington. Maids, day women and chauffeurs. Women for caring for children at night. Tel. [illegible]-M Arlington. 1t*

DRESSMAKING—Engagements by the day, also remodeling. Terms $2.00. Address Box A, Star Office. 1t*

FOR SALE—Dining room set, 54 inch claw foot table, [illegible] chairs, leather seats. Apply [illegible] Wildwood street. 1t

FOR SALE—Attractive village house. Steam heat, one fire place, hardwood floors, bath, laundry, stable, 1½ acres of land, fruit trees. 27 miles northwest of Boston. Address H. L. Tracy, West Acton, Mass. 1t*

FOR SALE—Household furniture, Steinway piano, [illegible], Haviland china dinner set, pictures, curtains, portieres, and a handsome cabinet bed on sale at [illegible] Central street, Saturday, April 12, Tuesday, April 15 and Thursday, April 17, from 1.30 to 4.30 p. m. 1t*

FOR SALE—A square piano, to be sold cheap. Can be seen at 12 Wesley street, or call Win. 339-M. 1t*

FOR SALE—BUNGALOW—At Falmouth Heights, right on the shore, [illegible] large rooms, bath, electric lights, town water, telephone, garage and bath houses. Fresh and salt water fishing, baseball, tennis, etc. [illegible] miles from Boston by State Road. I. D. Langley, 70 Milk street, Boston. ap11,2t*

HOUSEHOLD FURNITURE FOR SALE—Owing to a change of location, we will dispose at private sale, household furniture consisting of dining set, chamber sets, parlor set, etc. Can be seen at [illegible] Lloyd street. 1t*

TO LET—House at corner Vine street and Elmwood avenue. Apply to Daniel Kelley. j31,tf

SERVICE AND QUALITY are two factors that make our printing [illegible] by conservative merchants. Why not try the product of the Star Office. d20-tf

FURNISHED ROOMS—[illegible] and bath room floor, electric light, furnace heat, convenient to train and electric cars; would allow light housekeeping [illegible] kitchen privileges if wished, references exchanged. 10A Winthrop street. 1t*

TO LET—Modern apartment of eight rooms. Best of condition and all improvements. Address Box J, Star Office. ap11,tf

TO LET—Apartment of five rooms in centre. Apply to T. Price Wilson, Star Office. ap11,tf

GARAGE FOR RENT—Near corner of Wildwood and Fletcher streets. Price reasonable. Tel. 311-W. ap11,tf

TO LET—On Pond street, two family house, with garden, fruit trees, one-half house has six rooms, the other half five rooms. Inquire at 16 Pond street. 1t*

TO LET—Large, sunny room on bath room floor, near centre. In house with all modern improvements. Address Box X, Star Office.

TO LET—New flat, 5 rooms, hardwood floors, part improvements, land for garden, near car line. Rent $16. Apply Edward McCaffery, [illegible] Irving street. 1t*

WANTED. A competent general housework maid in small family, good wages. Apply 2 Pine street, cor. Church street. Tel. Win. 101. f28-tf.

PIANO FOR RENT. A Parlor Grand piano will be rented reasonably if in good hands. Address Box O, Star Office. D27-tf.

A BUSINESS PROPOSITION THAT SHOULD INTEREST EVERY MERCHANT is an advertisement in the Star. Reaches every resident of Winchester. Why not start a paying investment? d20-tf

WANTED—General housework maid, high wages to the right maid, must come well recommended. 11 Prospect street, Winchester. Phone 233-M. m28-tf

CHAUFFEUR—Protestant, wants position private family, three years experience; willing to do lawns. Best references. Box D, Star Office. ap11,2t*

WORK WANTED—Vacuum cleaning done on Saturdays and afternoons by Norman MacLellan, 116 Highland avenue, Winchester. Telephone 121-R. [illegible] per hour. a4-tf

WANTED—Operator with license for a Turner Measuring Machine, good wages and steady work to the right party. Van Tassel Tanning Company, 37 Hancock street, Stoneham. a4 3t

WANTED—General maid who is an experienced plain cook, good wages. Tel. Win. 1058-W. 37 Dix street. a1 tf

WANTED—Maid for general work. No laundry. 3 adults in family. Good wages. Tel. Win. 875, evenings, after 7. 1t

WANTED—Maid for general housework, small family, good wages. Tel. Winchester 961-M. 1t*

WANTED—A second hand go-cart. Must be in good condition. Address Box B, Star Office. 1t*

WANTED—House on Everett avenue. Give location and particulars. Address Box 15, Star Office. 1t

WANTED—Experienced cook [illegible] washing, good wages, references required. Apply at 19 Lakeview road or tel. 156 Win. 1t*

WANTED—An experienced second maid. Call at 8 Bacon street or tel. Win. 43. 1t*

WANTED—General housework girl. Apply 8 [illegible] street. Tel. Win. 428. 1t

WANTED—A general maid for three in family. Protestant preferred. Or maid and second girl. Apply L. Rabeck [illegible]. ap11,tf

WANTED—Experienced general maid, or working housekeeper, in family of two. Wages $10. [illegible] W. Everett avenue. 1t

WANTED—Boy's second hand [illegible] State make [illegible] Address [illegible] Star Office. 1t*

WANTED—[illegible] Mrs. Rangwood, 8 Harold street. 1t*

WANTED—[illegible] house [illegible] preferably with garage. Address Box S, Star Office. 1t*

WANTED—A [illegible] preferably one who has [illegible] Must be able to [illegible] Tel. Win. [illegible] Common street. 1t*

WANTED—A second hand go-cart, in good condition. Address Box N, Star Office. 1t*

WANTED—One or two rooms [illegible] preferred. Good location. R. W. Damon. Tel. Win. 15[illegible] [illegible] Hay [illegible] 1t

WANTED—Maid for general housework in family of two. 19 Everett avenue. Tel. Win. 758-M. 1t*

WANTED—Girl for general housework, must be good cook, also nurse maid to help care of children and do some light [illegible] Wedgemere avenue. 1t*

WANTED—A maid for general housework in family of four, two adults, two children, [illegible] years old. Wages $10. References [illegible] No washing. Apply at [illegible] Tel. Win. 202-M. 1t

WANTED—Furnished room with board or privilege of light housekeeping, also use of telephone for a nurse. Address Box 2, Star Office. 1t*

WANTED FOR RENT—A small house in a desirable location. Tel. Win. 1174-M. 1t

WANTED—A second hand tricycle, for girl 10 years old. Address Box B, Star Office. 1t

LOST—[illegible], April 6, a bunch of keys on the Parkway, Washington or Forest streets. Finder return to Star Office. 1t

STOLEN—From 28 Everett avenue, a girl's Hanover bicycle, equipped with book rack, and United States tire. Reward if returned to above address. 1t

COMMONWEALTH OF MASSACHUSETTS

Middlesex, ss.

At a meeting of the County Commissioners for the County of Middlesex, at Cambridge, in said County, on the first Tuesday of January, in the year of our Lord one thousand nine hundred and nineteen, to wit, by adjournment at said Cambridge on the third day of April, A. D., 1919.

On the foregoing petition, Ordered, that the Sheriff of said County, or his Deputy give notice to all persons and corporations interested therein, that said Commissioners will meet for the purpose of viewing the premises and hearing the parties at the Selectmen's Room, Town Hall, in Winchester, in said County, on Monday, the twelfth day of May, A. D., 1919, at ten o'clock in the forenoon, by serving the Clerk of the town of Winchester, with a copy of said petition and of this order thereon, thirty days at least before said view, and by publishing the same in the Winchester Star, a newspaper printed at Winchester, three weeks successively, the last publication to be fourteen days at least before said view, and also by posting the same in two public places in the said town of Winchester, fourteen days before said view; and that he make return of his doings herein, to said Commissioners, at the time and place fixed for said view and hearing.

WM. C. DILLINGHAM, Clerk.

Copy of petition and order thereon.

Attest,

WM. C. DILLINGHAM, Clerk.

March [illegible], 1919.

To the Middlesex County Commissioners, Gentlemen:

The undersigned inhabitants of the Town of Winchester respectfully represent that Forest Street in said Winchester is in need of relocation, wherefore we pray that said Forest Street be relocated.

Respectfully yours,
ARTHUR A. KIDDER
HENRY A. EMERSON,
SEWALL E. NEWMAN,
ROLAND E. SIMONDS,
HERBERT T. COX,
Selectmen of Winchester.

A true copy. Attest:
HENRY L. WALKER,
Deputy Sheriff.

ap11,18,25

COMMONWEALTH OF MASSACHUSETTS

Middlesex, ss.

PROBATE COURT

To the heirs-at-law, next of kin, and all other persons interested in the estate of Eustace H. Brigham, late of Winchester, in said County, deceased.

Whereas, a certain instrument purporting to be the last will and testament of said deceased has been presented to said Court, for Probate, by Carrie M. Brigham, who prays that letters testamentary may be issued to her, the executrix therein named, without giving a surety on her official bond.

You are hereby cited to appear at a Probate Court, to be held at Cambridge in said County of Middlesex, on the twenty-eighth day of April, A. D., 1919, at nine o'clock in the forenoon, to show cause, if any you have, why the same should not be granted.

And said petitioner is hereby directed to give public notice thereof, by publishing this citation once in each week, for three successive weeks, in the Winchester Star, a newspaper published in Winchester, the last publication to be one day, at least, before said Court, and by mailing postpaid, or delivering a copy of this citation to all known persons interested in the estate, seven days at least before said Court.

Witness, Charles J. McIntire, Esquire, First Judge of said Court, this twenty-eighth day of March, in the year one thousand nine hundred and nineteen.

F. M. ESTY, Register.

Ap11,18,25

Guernsey Real Estate Trust

W. H. GORHAM, Agent

17 EATON ST.

TELEPHONE 1044-M

oct2,tf

PIANO TUNING

LOUIS H. PRAY

For 20 years one of Boston's most noted Tuners. Specialist on Player-Piano Troubles. Repairs, etc.

PHONE MEDFORD 338-R

FURNITURE

MOVED, PACKED and STORED

KELLEY & HAWES CO.

300

THATS MY TELEPHONE

SANDERSON

ELECTRICIAN

SUNDAY SERVICES.

FIRST CHURCH OF CHRIST, SCIENTIST.

Services in church building opposite the Town Hall, Sunday, 10.45 a. m.

April 13. Subject: "Are Sin, Disease, and Death Real?"

Sunday School at 12 o'clock.

Wednesday evening meeting 7.45.

Reading Room also in Church building, open from 2 to 5 daily. All are welcome.

CHURCH OF THE EPIPHANY

Rev. Murray W. Dewart, Rector. Residence 25 Crescent road. Tel. 477-W. Deaconess Lane, 34 Washington street. Tel. 1146-M.

Palm Sunday.

9.30 a. m. Church School.

11.00 a. m. Kindergarten.

11.00 a. m. Morning Prayer, Litany and Sermon.

5.00 p. m. Evening Prayer and Sermon.

Holy Week—Morning Service every day during Holy Week at 9.00 a. m.

Maundy Thursday, Holy Communion at 8.00 p. m.

Good Friday, Evening Prayer and Sermon at 8.00 p. m.

SECOND CONGREGATIONAL CHURCH

Sunday, April 13.

10.30 a. m. Morning Worship. Sermon by Mr. Gavino Rodiguezo of Buenis, Aires.

12 m. Sunday School. All welcome.

5 p. m. Junior Christian Endeavor.

6 p. m. Senior Christian Endeavor. Leader, Mr. John McLean.

Wednesday, April 15, 7.45 p. m. Mid-week Prayer Meeting at the Church.

FIRST BAPTIST CHURCH.

Henry E. Hodge, Pastor. Residence, 211 Washington street.

10.15. Deacons' and Teachers' Prayer Meeting.

10.30. Morning Worship. Miss Grace E. Sheridan, Organist and Director of Music. Quartet Choir. Preaching by the Pastor. "The Meaning of His Kingly Entry." Seats free.

12. Sunday School. Organized classes and graded lessons. "Christ Our Saviour." John 1:35-51.

4. Swedish Service.

6. Young People's Hour. Miss Mildred F. Bartlett will conduct the meeting and the Philathea Class will sing.

7. Evening Worship. Preaching by the Pastor. "The Meaning of Calvary."

Wednesday, 7.15. Prudential Committee meeting, for meeting those who wish to come into the Church at Easter.

Wednesday, 7.45. Prayer meeting. "The Meaning of Baptism."

METHODIST EPISCOPAL CHURCH

Pastor, Rev. A. B. Gifford, 17 Myrtle St. Telephone 306-R.

10.30. Morning Worship. Subject, "Hymns with which we greet Him." The character of this service will differ from that of the usual order. Mr. Gifford has selected a number of strong hymns suggested by the record of Christ's course and entry into Jerusalem. This being Palm Sunday he will speak of the beginning of the journey from the Mt. of Olives, the road to the Holy City, the Palm Branches, the Children's singing and the Kingship of Jesus, interspersing such hymns as "Jesus, Immortal King, Arise!," "O Worship the King," "Hosanna! be the Children's song," "Lift up your hearts," "Jerusalem the Golden," "Ride on in Majesty," etc.

12.00. Sunday School.

7. Evening service of song and sermon. Subject—"After the Triumph—the Cross."

The Wednesday Evening Prayer Meeting will be omitted, but on Friday evening there will be a special service of communion and consecration.

The G. L. C. Class will meet Wednesday afternoon at 3 o'clock at the home of Mrs. Fred Wildberger, 15 Vine street.

Easter exercises will be held by the Sunday School in the Auditorium Easter Sunday noon.

Rev. A. B. Gifford has been re-appointed to Winchester. He is ready to be congratulated. He was heard to say, "I would rather have Winchester than any other place in the Conference." He usually means what he says.

UNITARIAN CHURCH

Rev. Joel H. Metcalf, minister. Residence 7 Lewis road. Telephone 1069-J.

Public Service of Worship at 10.30 a. m., with sermon by the Minister, on, "Unconscious Religion."

Sunday School at 12 noon.

Stereopticon Sunday. Meeting in Metcalf Hall. The Minister will show pictures of the American Army in France. The adults of the congregation are also invited.

Friday, April 18, 7.30 p. m. Meeting of the Knights of King Arthur. The Minister will tell more of his experiences abroad. All boys of the congregation of 10 years and older are invited whether members of Knights of King Arthur or not.

BAPTIST NEWS

Mr. Arthur E. Gates was elected president of the Boston Baptist Social Union, the largest and most [illegible] organization of Baptist men in New England, at the monthly banquet of the Union in Ford Hall last Monday evening.

The Gentlemen's Night of the Woman's Baptist Social Union of Boston was held on Tuesday evening at Ford Hall. There was a record attendance at the banquet, 635 being present. Mrs. Arthur E. Gates is the president of this Union. Among the guests were His Excellency, Governor Coolidge and Mrs. Coolidge. The Governor made a brief address. Dean Brown of Yale gave an address on a timely topic. Our church was represented at the banquet by about twenty.

The annual meeting of the Woman's American Baptist Foreign Mission Society, New England Branch, will be held in Providence next week. Mrs. Newton Shultis is one of the Board of Directors of this Society, and Mrs. Hodge is State Director of Children's Work. Our church will be represented by several women at this gathering.

One by one the heroes of the 26th are returning, and at some Wednesday evening meeting in the near future another group of them will tell of their experiences in France.

WESTERN MISSIONARY SOCIETY

An all day meeting of the Ladies' Western Missionary Society was held in the Congregational Vestry, Thursday, April 3rd with a large attendance.

A delicious luncheon was served at noon by Miss Maude Folts and her committee.

Papers were read telling about the work among the missionaries and on the Summer Camps in Michigan. Books for these camps are greatly needed, and a request was made for the ladies to bring some at our next meeting.

Members were reminded that mite boxes were due at the May meeting.

Miss Hall read a letter from Y. M. C. A. Headquarters, asking for contributions for their work. They wish to raise $36,000 and Winchester was asked to give $500.

A large amount of work was done on aprons and Hospital bags for the Special Aid.

WHO'LL DO IT?

RICHBURG

The Builder

Telephone 922-W Win.

WINCHESTER TRUST COMPANY

WINCHESTER, MASS.

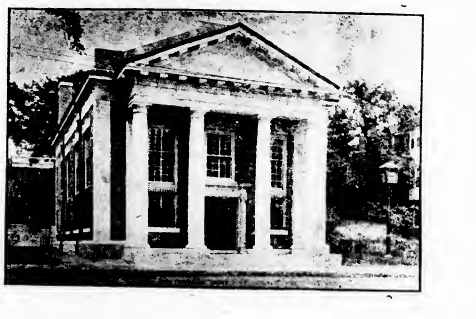

SAVINGS DEPARTMENT

For the six months ending April 1, 1919 our Savings Department paid 4½% interest to its depositors. Interest Payable on or after April 10, 1919.

BANKING HOURS
Daily 8 A. M. to 3 P. M.
Saturday 8 A. M. to 12 M.

SAVINGS DEPARTMENT
Daily 8 A. M. to 4 P. M.
Saturday 8 A. M. to 12 M.
and
Saturday Evening 7.30 to 9

Make the Change that Means Dollars to You

"Quality Must Please or Return at Our Expense"

You can't go wrong. We will not disappoint you. You get what you order when you [illegible].

"Give us an Order—Will give you good return—Try It"

NOW IS THE TIME TO STOCK UP ON POTATOES
The Very Best, 100 lbs. to Bag.

Extracts are good property as it is only a question of time before they will be off the market. In Canada today, Extracts are sold in tube form, with glycerine instead of alcohol as a base.

FOSS VANILLA EXTRACT, at our store only 29c bottle

FOR THE SPRING BUY TODAY
CLIQUOT GINGER ALE — BEECH-NUT GINGER ALE
ANZAC — MOXIE
FULL LINE OF FRENCH BROS. TONIC

Make known your requirements. Let us quote low prices

UNEEDA BISCUIT . . . . . . 7½ pkg.—90c doz.

Swanton Street Market

Telephone 1035-W — *Pay Station 71342*

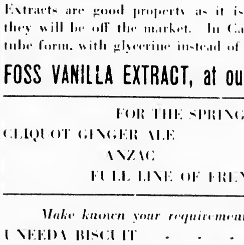

When the heart is pained with recent bereavement it will be a source of consolation to turn to one who will honestly execute your orders for an enduring Memorial. A record of more than thirty years in the designing and construction of the *Better Grades of Memorial Work* assures you the best *Service*

AVARD LONGLEY WALKER
Memorial Architect
Woodside Road — Winchester, Mass.
Plant at Barre, Vt.

AMERICAN FISH CO.

462 MAIN ST. Opp. Woburn Theatre

We were the first to lower the price of Fish and save the people from the profiteers.

FRESH SHORE HADDOCK not frozen 4c. lb

Fr. Herring	8c. lb	Fr. Finnan Haddie	8c. lb
Fr. Butter Fish	8c. lb	Fr. Alewives	8c. lb
Fr. Steak Cod	8c. lb	Fr. Mackerel	16c. lb
Fr. Flounders	6c lb	Fr. Salmon	20c. lb
Oysters	50c. qt	Clams	35c. qt

FOOTWEAR FOR EASTER

[illegible]

ECONOMY TAPS

[illegible]

Double Legal Stamps This Week

WINCHESTER SHOE STORE
553 MAIN STREET

PRIZE LETTER CONTEST

ARLINGTON GAS LIGHT COMPANY

Special Mention

Contest Manager:—

During my 35 years of housekeeping, I have had experience with all kinds of fuel. None of them can compare with gas. Some of the many reasons I have for preferring gas are these. The gas is always there, it never fails, there is no filling, kindling or waiting for coal to burn up. Ready at a second's notice day or night, a match is all that is needed. Invaluable in sickness as I can have hot water for medicine and hot water bottle in one minute and many a life can be saved by the quick work with a gas stove. In every kind of emergency connected with the running of a home, gas plays its important part. When an unexpected guest appears, the use of gas means instant and perfect hospitality. Gas as fuel will cook "just as it should be cooked" every kind of food ever served on a table. Bake, broil, steam, boil, simmer, fry and at any desired temperature. Every kind of canning, jelly making, drying fruits and vegetables during hot weather with least heat or trouble and all heat and expense stopped instantly when no longer needed. Gas will make perfect confectionary, as the heat can be so nicely adjusted by simply turning the valve handle and contents of dish will cook evenly. Economy in both time and fuel in cooking is wonderful as you do not light the gas until the articles are ready to cook, as the greatest heat desired is right there the moment it is lighted and the cooking begins at once. You stop all heat and waste of fuel by turning off gas before removing the dish. By using gas extra sleep and rest may be obtained in the morning as a nice breakfast can be so quickly prepared. Gas is splendid to warm the kitchen so quickly on cold mornings. With the "Water Heater" attachment the bathroom is always supplied with plenty of hot water, no matter how large the family. Gas is the quickest, cheapest and best for all laundry work, plenty of hot water quickly and at slight expense and with the "iron heating plate" several irons can be just the right heat for any kind of material to be ironed. Also the plate can be used for 2 or 3 dishes with different kinds of food cooking at the same time with only one burner. By using gas there is no dirt, ashes, smoke or smell. If you wish to sit down to sew or rest and have your meal cooking you can rest assured the flame and heat will be the same all the time. I have every modern convenience in my house but I would rather part with any one of them than the gas.

AS IT WAS BEFORE THE WAR

ONWARD FLOUR

"BEST BY TEST"

CALL 1240

Seller's Market

HIGHEST GRADE MEATS AND GROCERIES

171 WASHINGTON STREET

STORE EGGS NOW FOR NEXT FALL AND WINTER

Water Glass - Egg Preservative

1 Gallon $1.00 less refund on container 20c 80c Net Price
½ Gallon 55c less refund on container 20c 15c Net Price
¼ Gallon 30c less refund on container 5c 25c Net Price

1 quart is sufficient for 15 dozen Eggs

Covered Stone Jars

1 gal. 50c, 2 gal. 98c, 3 gal. $1.25, 4 gal. $1.50, 5 gal. $1.75

Compare the above prices with Boston Dept. Stores

HERSEY HARDWARE CO.

Tel. 636 "The Store of Quality" 570 MAIN ST.

MATERNITY SHOP

Petticoats, Corsets, Brassieres, Skirts and Blouses

New Cotton Dresses $5 - $25.00

MISS CREED 7 Temple Place BOSTON

Photographer?

F. H. Higgins

13 Church St. Tel. 938-W

AUTO STORAGE

FIRE PROOF GARAGE

KELLEY & HAWES CO.

A LECTURE ON CHRISTIAN SCIENCE

Continued from Page 3

comes in with matter, is wholly dependent on matter for manifestation, and goes out with matter, Mrs. Eddy calls it mortal mind, and its personification she named mortal man. This erring, sinning, dying, material concept of man plainly is not the man God made in His image and likeness, for the likeness of Spirit could not be unspiritual, the likeness of God could not be imperfect. Divinity is never less than spiritual, while matter is never more than material. Spirit and matter are opposites in essence and qualities.

Popular theology holds that man is both material and spiritual; that he has a material body and a spiritual soul. It will not help to argue that man is both material and spiritual, since in that case, the destruction of the material body would result in the partial destruction of man. Christian Science teaches what the Bible imports; that the real man is wholly spiritual, and that the mind-matter combination, described by physical science and the spirit-flesh combination, described by theology, are false beliefs about man. Indeed the destructibility of the physical body clearly shows it to be utterly unlike the infinite, imperishable Spirit.

Jesus furnished an illustration both of the real man and of the unreal nature of physicality when, after proving its unreal character by disregarding and overcoming physical law, he separated himself from matter and disappeared. Does any one imagine that in the ascension Jesus was taken up as a mortal, material man? What then became of the physical body when he ascended to the Father? Is it not plain that the real Jesus was from the first spiritual and that the material body was at all times what he ultimately proved it to be, a false concept of finite sense which disappeared in the light of spiritual understanding? Hear the testimony of St. John: "For all that is in the world * * * * is not of the Father, but is of the world. And the world passeth away and the lust thereof; but he that doeth the will of God abideth forever." If "all that is in the world," mortal man and the physical universe, is "not of the Father," what claim can materiality have to reality? If the world is the author of the things that are in the world, and "the world passeth away," as St John declares, it is conclusive that God is not the author of the material universe nor physical man. Because they lack a divine Cause, the material universe and mortal man can have no reality, for "without him was not anything made that was made." St John's declaration that the things that are in the world are of the world indicates that materiality only substitutes itself, in belief, for the real creation, the spiritual universe and spiritual man, and merely counterfeits genuine being.

Evil

From the foregoing it is evident that Christian Science does not hold God responsible for the creation of that which Paul defined as "enmity against God." God is not responsible, directly nor indirectly for evil, for sin, disease, nor death. The explanation of evil must be sought outside of infinite Good. Whence then comes this enmity against God? People who are in trouble are not greatly concerned in the philosophic explanation of the origin of evil. Their interest centers in getting rid of evil, and the triumph of Christian Science is that it does just that. It is satisfactory to learn that God does not countenance evil nor include it among His very real works, and therefore that evil is unreal.

However, evil is accounted for logically in accordance with the law of supposed opposites. One of the synonyms of Deity, you will recall, is Truth. God being infinite Truth, there is evidently nothing beyond Truth's infinitely good and true manifestation. To bring evil into the equation it becomes necessary to suppose the opposite of infinite good, but remember that this supposition, this opposite of truth, must be a lie, and hence unreal. Now a lie's deception is possible only so long as it appears to be true? It must masquerade as truth, or counterfeit truth in order to gain credence. Christian Science has uncovered the "mystery of iniquity." The mystery of evil is just like any other mystery, ignorance of truth. The whole problem of evil is one of ignorance, or absence of understanding. All the trouble in the world is due to misunderstanding, to false estimates of God, man and the universe. In Christian Science men are learning neither to ignore evil nor to be ignorant of its pretense, but are addressing themselves to the task of recognizing evil as a lie, eliminating the lie from consciousness and replacing it with good. Evil is thus losing its claim upon thought, as the spiritual understanding of God and man is attained.

"But," you say, "Christian Science has not done away with evil. It's still here in spite of the uncovering of its nothingness." My friends, Christian Scientists already have made wonderful progress. We have learned much about the unreality of evil and to that degree have disposed of its claims. It is true that, although Christian Science shows man to be the image of God, perfect and spiritual now, man still seems to the physical senses to be mortal and imperfect. Some forms of evil, when unmasked, may continue as appearance, just as the sun continues to appear to rise in the east, even after one discovers that it really stands still and the earth revolves on its axis, but the illusion no longer deceives. In like manner, mortality unmasked, is shorn of its seeming power and reality.

Evil may seem to have its day, but because it is perishable, its destruction is inevitable. Because it is a lie about something true, it must go out, and Truth must be its destroyer. Remember that truth never destroys anything true; its destructive action is exerted always upon that which is unreal. For every lie, there is a true statement which will destroy it. Every time a Christian Scientist applies the Truth to a lie, he destroys that much of error, ignorance, and advances by that much the day of perfect spiritual understanding when "they shall all know me." (Good) "from the least of them unto the greatest of them."

Salvation and Christ Jesus

In cleaning out the rubbish of untrue theories and building again the old waste places, Christian Science is a true constructive force. It repeats the restorative ministry of Christ Jesus, whose mission an apostle said, was to "destroy the works of the devil," evil, and who "went about doing good." He who was named Saviour gave a new meaning to salvation. He who came to "save His people from their sins" applied the restorative power of the Christ, Truth, to every sort of evil; thus he healed disease and sin by the same process. As in Jesus' time, popular theology today views salvation chiefly as a preparation for the hereafter. But Jesus said "I am come that they might have life, and that they might have it more abundantly." Christian Science has restored to humanity the saving grace of Christian healing, proving that Christianity is a religion not to die by, but to live by.

Where, in the scheme of salvation, does Christian Science place Christ Jesus? In the words of Peter, "There is none other name under heaven given among men whereby we must be saved." Jesus was the name of the one individual in the world's history who has attained the perfect state of spiritual apprehension. By his understanding of God, Jesus proved that man is perfect, spiritual, indestructible. He overcame every law of matter, sin, disease and death, thus proving their nothingness. He took every human footstep in "the passage from sense to Soul" (Science and Health, page 566), and left the path so plain that "the wayfaring men, though fools shall not err therein." What he proved was for all mankind, for he himself said, "I am the way."

By this it will be understood that Jesus was not God, but was, as he himself affirmed, the son of God. In Science and Health (page 482), we read: "Jesus was the highest human concept of the perfect man." Jesus' unselfishness, purity and spirituality so endowed him with godliness that he was worthy to bear the title Messiah, or Christ. Again (Science and Health page 583), Mrs. Eddy has defined Christ as "The divine manifestation of God, which comes to the flesh to destroy incarnate error." With Jesus the Christ was so preponderant that when the human cried out, "Let this cup pass," Jesus was able to say "not my will but thine be done." Let the mortal disappear and the Christ appear as the representative of divinity. It was this Christ that caused Jesus to say "If I" (the fleshly concept) "go not away, the Comforter will not come unto you"—the restorative Truth will not become operative in your consciousness; in other words, you will continue to cling to my human personality and will fail to grasp the divine Principle which governs it.

Christian Science teaches personal salvation through all Christ Jesus lived to do; that each individual is to work out his own salvation from all error by the example Jesus furnished in his demonstration of the Christ. Christian Science accepts the essentials of Christianity as found in the Scriptural record of the life and teaching of Christ Jesus, but restores and emphasizes the spiritual import and observance of the doctrine he taught and ordinances he established. Above all, Christian Science teaches that the essentials of Christianity involve individual practice more than profession.

Prayer

The modus operandi by which Christian Science fulfills its restorative ministry is prayer. By prayer sickness is healed, sin is destroyed and harmony restored. By prayer ignorance is replaced with understanding. By prayer we draw near to God and enter into the heritage of his son. Prayer is that process by which false beliefs are destroyed and right concepts restored. To know the Truth is true prayer. Therefore the Christian Scientist when he prays, does not ask God for any material thing. He seeks to apprehend what is already existent and bestowed. He asks only for guidance, for wisdom, for true knowledge. So Solomon prayed for an understanding heart. So Hagar athirst in the desert, fearing for the life of her child, prayed the prayer which opened her blind eyes and revealed the well of water at hand. Such prayer has never failed, for it is the prayer of spiritual sense, that "conscious, constant, capacity to understand God," and the spiritual real man.

Christ Jesus, in teaching how to pray, said "Whatsoever things ye desire when ye pray believe that ye receive them, and ye shall have them." True prayer then is comprised in asking and receiving. It is both desire and realization, desire to know the will of God, desire to express that will in daily life, desire to overcome all that is contrary to good; realization of the unreality of error and the presence of God and his manifestation. Prayer in Christian Science includes the answer, and if this were not so, the loving Father would stand convicted of capriciousness and favoritism. The riches of His kingdom are available to all who claim divine heritage.

A little girl I know furnished an adequate illustration of the restorative prayer of Christian Science when she freed herself from the bondage of sickness, saying: "If God did not make it, how could I have it?" Very little process entered into her argument against the false sense that seemed to bind her but she rejected the erroneous concept and realized the allness of good. She sought refuge directly in the Truth of being and knew that she and God are inseparable. She did not wonder what she had done to bring on the sickness, and did not offer the false defense that she was still mortal, she did not think of herself as in the flesh, she wasted no time in self-justification, self-pity nor self-condemnation. Her thought turned naturally to God, divine Love,

Continued on Page 7

R. M. KIMBALL W. W. EARL

KIMBALL & EARL

AUTOMOBILE MACHINISTS

Everything from Starting Crank to Tail Light

RESIDENCE AND SHOP 45 PARKWAY

Telephone 1177

VIKING AUTOMOBILE TIRES

Sold to Car Owners at Favorable Prices

6000 Mile Guarantee and Adjusted on that Basis by

A. HARRINGTON, Manager

Tire Department

E. P. SANDERSON COMPANY

Cambridge

Telephones Winchester 8 Camb. 6000

H. J. ERSKINE

FURNITURE and PIANO MOVING

GENERAL TEAMING

Furniture and China Packed Shipped and Stored

Res.. 4 Linden Street Winchester

TEL 65-M

SEAL OF THE TOWN OF WINCHESTER MASS. WATERFIELD 1638 WINCHESTER 1850

ALL DOG LICENSES

Expired March 31, 1919

And should be renewed at once or the owners or keepers thereof are liable to a fine.

GEORGE H. CARTER, Town Clerk.

March 21, 1919

JOHN J. SULLIVAN

Plumbing and Heating

All Jobbing Promptly Attended To

63 NELSON STREET

Tel 854-M

apr20,tf

J. W. CREAMER

SEWING MACHINES and REPAIRING

Telephone 1034-M Winchester

Stoneham Theatre

Telephone Stoneham 92

Today and Tomorrow (Fri. and Sat.)

FRED STONE in "JOHNNY GET YOUR GUN"

An Artcraft Picture

"ONCE A MASON"

with Mr. and Mrs. Sidney Drew

"THE MAN OF MIGHT"

6th Episode

VAUDEVILLE ! ! !

Next Week—Mon. and Tues.

D. W. Griffith's Production

"THE GIRL WHO STAYED AT HOME"

Special 6 Act Artcraft Picture

5th Episode of "THE LURE OF THE CIRCUS"

Christy Comedy Pathe News

VAUDEVILLE ! ! !

Next Week Wed. and Thur

ELSIE FERGUSON in "THE MARRIAGE PRICE"

and

LILA LEE in "PUPPY LOVE"

COMING ! ! !

Wed.-Thurs. April 23 and 24

"THE BIRTH OF A NATION"

Seats on Sale Wed. April 16th.

Storm windows off. Screens on. Screens made repaired and installed, also screening piazzas. Call Richburg, Builder. Tel. 922-W. m28,tf

PIANO TUNING AND REPAIRING

WHITMAN PIANO COMPANY

STONEHAM, MASS.

Telephone, Stoneham 140

DR. RICHARD W. SHEEHY

announces the opening of his office at No. 1 Mt. Vernon St.

OFFICE HOURS

Daily 2 to 4 and 7 to 8 P M

Sunday and Wednesday by appointment

Telephone Office and Residence Winchester 800

Swedish Massage

DR. SUTLER'S HEALTH EXERCISE · OSCAR ANDERSON · MASSEUR · PATRONISED BY THE LEADING MEN AND WOMEN · TEL. BOSTON & MEDFORD · ESTAB. 1863, BOSTON, MASS.

17 years practice in Boston and suburbs. Results certain

TELEPHONES WILL CALL

SAMUEL FRUMSON

JUNK DEALER

Rags Bottles, Rubbers, Old Iron and all kinds of Metals and Paper Stock Automobile Tires Rubber Hose, Books and Magazines.

Send me a postal and I will call

12 Cross Street Telephone 332-M

ja5,tf

C. FEINBERG

JUNK DEALER

Rags, Bottles, Rubbers, Old Iron and all kinds of Metals and Paper Stock, Automobile Tires Rubber Hose, Books and Magazines. Send me a postal and I will call.

44 Middlesex Street Winchester

Tel. 501-R Winchester de13,tf

SAMUEL WEINER

Junk Dealer

NEWSPAPER, BOOK STOCK, RAGS, RUBBER, BOTTLES, AUTO TIRES, RUBBER HOSE

HIGHEST PRICES PAID

84 SWANTON STREET Telephone 1145-M

THOMAS QUIGLEY, Jr.

Teamster, Contractor and Stone Mason

PAVING, FLOORING, ROOFING

In Artificial Stone, Asphalt and all Concrete products

Sidewalks, Driveways, Curbing, Steps, Etc.

Floors for Cellars, Stables, Factories and Warehouses

——ESTIMATES FURNISHED——

18 LAKE STREET

AUTOMOBILE PAINTING

Work Guaranteed

J. C. HANLON

676 Main St. Tel Win. 1107-W

FURNITURE MOVING

EXPRESSING

Tel. 174

KELLEY & HAWES CO.

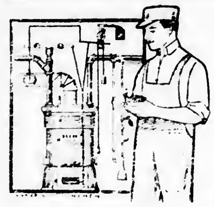

MODERN PLUMBING

means a great deal to you. It insures health, comfort and convenience for your family and fewer repairs, besides increasing the value of your property.

Our estimates on

THE BEST PLUMBING

will surprise you. Let us figure on installing an entirely new system Don't put this off.

BENJAMIN EDWARDS
626 MAIN STREET
Next Mystic Valley Garage
Tel. 654-W

EASTER, APRIL 20th

To our many friends and customers: Our line of plants this Easter will be especially fine—Rose bushes, Hydrangeas, Gevestas, Bulbous Plants, etc. Also our flowers are beautiful now as ever. Roses, Carnations, Jonquills, Primroses, Snap-dragon, Freesia, etc.

Our violets are picked 3 and 4 times a day. Please come and see us. Your smallest order always acceptable and at time wanted.

GEO. F. ARNOLD & SON
Tel. 205 FLORISTS House 415-J
Our Floral Designs are Always Beautiful

THE HARTFORD FIRE INSURANCE CO.

Write or Telephone

N. A. KNAPP & CO., Agents
8 Chestnut Street, Winchester
54 Kilby Street, Boston

COMMONWEALTH OF MASSACHUSETTS.

Middlesex, ss.

PROBATE COURT.

To the heirs-at-law, next of kin and all other persons interested in the estate of Elizabeth A Rhodes late of Winchester in said County, deceased

WHEREAS, a certain instrument purporting to be the last will and testament of said deceased has been presented to said Court, for Probate, by Frederick L. Rhodes who prays that letters testamentary may be issued to him, the executor therein named, without giving a surety on his official bond.

You are hereby cited to appear at a Probate Court, to be held at Cambridge in said County of Middlesex, on the fourteenth day of April A. D. 1919, at nine o'clock in the forenoon, to show cause, if any you have, why the same should not be granted.

And said petitioner is hereby directed to give public notice thereof, by publishing this citation once in each week, for three successive weeks, in the Winchester Star, a newspaper published in Winchester the last publication to be one day, at least, before said Court, and by mailing postpaid, or delivering a copy of this citation to all known persons interested in the estate, seven days at least before said Court.

Witness, Charles J. McIntire, Esquire, First Judge of said Court, this twenty-first day of March in the year one thousand nine hundred and nineteen.

F. M. ESTY, Register.

m28 a4-11.

COMMONWEALTH OF MASSACHUSETTS.

Middlesex, ss.

PROBATE COURT.

To the heirs-at-law, next of kin and all other persons interested in the estate of Elizabeth Maynard late of Winchester in said County, deceased

WHEREAS, a certain instrument purporting to be the last will and testament of said deceased has been presented to said Court, for Probate, by William H. Maynard who prays that letters testamentary may be issued to him, the executor therein named, without giving a surety on his official bond.

You are hereby cited to appear at a Probate Court, to be held at Cambridge in said County of Middlesex, on the fourteenth day of April A. D. 1919, at nine o'clock in the forenoon, to show cause, if any you have, why the same should not be granted.

And said petitioner is hereby directed to give public notice thereof, by publishing this citation once in each week, for three successive weeks, in the Winchester Star a newspaper published in Winchester the last publication to be one day, at least, before said Court, and by mailing postpaid, or delivering a copy of this citation to all known persons interested in the estate, seven days at least before said Court.

Witness, Charles J. McIntire, Esquire, First Judge of said Court, this twenty-first day of March in the year one thousand nine hundred and nineteen.

m28-a4-11. F. M. ESTY, Register.

MORTGAGEE'S SALE OF REAL ESTATE

By virtue and in execution of the Power of Sale contained in a certain mortgage given by Harry L. Breed to George H. Simonds dated July 19, 1918 and recorded with Middlesex So. Dist. Deeds Book 4211, Page 236, of which mortgage the undersigned is the present holder, for breach of the condition in said mortgage and for the purpose of foreclosing the same will be sold at public auction at **9.30 o'clock A. M., on TUESDAY, the 22nd day of APRIL, A. D., 1919**, on the premises hereinafter described all and singular the premises described in said mortgage, to wit:

"A certain lot or parcel of land with the buildings thereon situated in Winchester, Middlesex County, Massachusetts and being shown as lot numbered 1 on a 'Plan of Land in Winchester Mass., belonging to George A. Atton,' recorded with Middlesex So. Dist. Deeds, Book of Plans 219, Plan 16, and bounded and described as follows:

Westerly by Washington Street fifty-one (51) feet, as shown on said plan; Northeasterly by lot No. 4 ninety-seven (97) feet as shown on said plan; Southeasterly by lot No. 2 fifty (50) feet, as shown on said plan; and Southwesterly by Lebanon Street ninety-five and 25-100 (95.25) feet, as shown on said plan; and containing, according to said plan, forty-eight hundred (4800) square feet.

Being the same premises conveyed to me by Sylvanus G. Morse by deed dated July 15, 1918 to be recorded herewith."

Said premises will be sold subject to all unpaid taxes, tax sales and assessments, if any there be.

Five Hundred dollars will be required to be paid by the purchaser at the time and place of sale; other terms at sale.

GEORGE H. SIMONDS,
Present holder of said mortgage

26 March, 1919
Arthur P. Crosby, Atty.,
70 State Street,
Boston, Mass. m28-a4-11

COMMONWEALTH OF MASSACHUSETTS.

Middlesex, ss.

PROBATE COURT.

To the heirs-at-law, next of kin and all other persons interested in the estate of Louise T. Perkins late of Winchester in said County, deceased.

WHEREAS, a certain instrument purporting to be the last will and testament of said deceased has been presented to said Court, for Probate, by Samuel E. Perkins who prays that letters testamentary may be issued to him, the executor therein named, without giving a surety on his official bond.

You are hereby cited to appear at a Probate Court, to be held at Cambridge, in said County of Middlesex, on the fourteenth day of April A. D. 1919, at nine o'clock in the the same should not be granted.

And said petitioner is hereby directed to give public notice thereof, by publishing this citation once in each week, for three successive weeks, in the Winchester Star a newspaper published in Winchester the last publication to be one day, at least, before said Court, and by mailing postpaid, or delivering a copy of this citation to all known persons interested in the estate, seven days at least before said Court.

Witness, Charles J. McIntire, Esquire, First Judge of said Court, this twenty-fifth day of March in the year one thousand nine hundred and nineteen.

m28 a4-11. F. M. ESTY, Register.

COMMONWEALTH OF MASSACHUSETTS.

Middlesex, ss.

PROBATE COURT

To the heirs-at-law, next of kin and all other persons interested in the estate of Alexander Foster late of Winchester in said County, deceased.

WHEREAS, a certain instrument purporting to be the last will and testament of said deceased has been presented to said Court, for Probate, by Mary M. Foster who prays that letters testamentary may be issued to her, the executrix therein named, without giving a surety on her official bond.

You are hereby cited to appear at a Probate Court, to be held at Cambridge in said County of Middlesex, on the fourteenth day of April A. D. 1919, at nine o'clock in the forenoon, to show cause, if any you have, why the same should not be granted.

And said petitioner is hereby directed to give public notice thereof, by publishing this citation once in each week, for three successive weeks, in the Winchester Star, a newspaper published in Winchester the last publication to be one day, at least, before said Court, and by mailing postpaid, or delivering a copy of this citation to all known persons interested in the estate, seven days at least before said Court.

Witness, Charles J. McIntire, Esquire, First Judge of said Court, this twenty-fifth day of March in the year one thousand nine hundred and nineteen.

m28 a4-11 F. M. ESTY, Register.

COMMONWEALTH OF MASSACHUSETTS.

Middlesex, ss.

PROBATE COURT

To the heirs-at-law, next of kin and all other persons interested in the estate of Ellen A. Ramsdell late of Winchester in said County, deceased.

WHEREAS, a certain instrument purporting to be the last will and testament of said deceased has been presented to said Court, for Probate, by Charles J. Ramsdell who prays that letters testamentary may be issued to him, the executor therein named, without giving a surety on his official bond.

You are hereby cited to appear at a Probate Court to be held at Cambridge in said County of Middlesex, on the fourteenth day of April A. D. 1919, at nine o'clock in the forenoon, to show cause, if any you have, why the same should not be granted.

And said petitioner is hereby directed to give public notice thereof, by publishing this citation once in each week, for three successive weeks, in the Winchester Star a newspaper published in Winchester the last publication to be one day, at least, before said Court, and by mailing postpaid, or delivering a copy of this citation to all known persons interested in the estate, seven days at least before said Court.

Witness, Charles J. McIntire, Esquire, First Judge of said Court, this twenty-fourth day of March in the year one thousand nine hundred and nineteen.

m28-a4-11. F. M. ESTY, Register.

NOTICE IS HEREBY GIVEN, that the subscriber has been duly appointed administratrix of the estate of Charles H. Pugh, late of Winchester in the County of Middlesex, deceased intestate, and has taken upon herself that trust by giving bond, as the law directs. All persons having demands upon the estate of said deceased are required to exhibit the same; and all persons indebted to said estate are called upon to make payment to

ETHEL K. PUGH, Adm.

(Address)
Ethel K. Pugh,
31 Dix St.,
Winchester, Mass.
March 26, 1919. m28-a4-11

SPACE TO-LET
for
Offices and Storage
KELLEY & HAWES CO.

Get the Genuine and Avoid Waste
MORGAN'S SAPOLIO SCOURING SOAP
Economy In Every Cake

The Pain of Corns and Bunions
Is quickly relieved by shaking into the shoes some Allen's Foot-Ease, the antiseptic powder. Try it. No more tired, aching, swollen, tender feet if you use this standard remedy. Sold everywhere a4-4t.

People's Fish Market

We supply the best that the Market affords, and life-long experience in our line, makes us competent to select the best. I would like to have you give us a trial. If not perfectly satisfied money refunded.

R. S. STONE, Prop.
Telephone 266-W

a11 4t

PARKER'S HAIR BALSAM
A toilet preparation of merit.
Helps to eradicate dandruff.
For Restoring Color and Beauty to Gray or Faded Hair.
50c. and $1.00 at Druggists.

A LECTURE ON CHRISTIAN SCIENCE

Continued from Page 6

her only source of relief, naturally as the flower turns to the sun, and she was free! Do you wonder that Jesus declared the kingdom of God open only to the child-like thought?

The highest object of prayer and its ultimate answer is the attainment of the consciousness of man's inseparableness from his Maker—God. Ceaseless prayer is the demand of Scripture, and this is possible only as constant right desire and effort to be in His image and likeness, to be present with God. Of this supreme concept of answered prayer, Mrs. Eddy has written:

"Oh! Thou hast heard my prayer;
And I am blest!
This is thy high behest:—
Thou here, and **everywhere**."
(Misc. Writings, page 385.)

In the presence of God, there is no unsatisfied desire.

Christian Science vs. Suggestive Therapeutics

It is now, perhaps, universally conceded that Christian Science restores the sick. There are those, however, who repeat the ancient mistake of attributing the miracles of Christian healing to the action of the human mind, through what these critics term mental suggestion. In Jesus' day the unbelievers said: "This fellow doth not cast out devils but by Beelzebub the prince of the devils," but Jesus disclaimed the human mind to be a factor in his work and insisted that his was the "finger of God" method. Christ Jesus fully proved that the divine Mind alone was the healing power in his practice. He said "I can of mine own self do nothing." "The Father that dwelleth in me he doeth the works." The Beelzebub method is illustrated today in the prevalent material methods of treating the sick and in the so-called mental sciences. One and all such systems rely upon the supposed action of the human mind. Although in materia medica the medium of matter is employed, nevertheless ordinary medical practice is little else than the practice of mental suggestion. Indeed the trend of modern medical thought is toward a frank admission of the suggestive character of material medicine. Belief in the method, as well as belief in the physician plainly is requisite for successful medical practice. When practicing medicine I have given, experimentally, a hypodermatic injection of pure water to a patient wild with pain, and have watched him go quietly to sleep. The operation would have been no less an instance of suggestive therapeutics had I injected the actual drug endowed through general belief with pain relieving power. Medicine is constituted in mental consent—it is whatever mortal mind believes it to be. Anciently human belief bestowed upon material objects supernatural power. A relic of such "medicine" is found in the modern practice of wearing amulets. Many people believe that a buckeye carried in the pocket has power to prevent rheumatism. It is not unusual to see a child with a piece of red flannel about its neck. That, many will tell you, is good for sore throat. Indeed there seems no limit to human credulity. It is perhaps within the facts to state that there is nothing "in heaven above or in the earth beneath, or in the waters under the earth" but has been used as medicine. That which in the kitchen is a food, becomes a medicine in the shop of the apothecary. True, mortal mind has usually abandoned its remedies about as fast as it has adopted them, but throughout the history of material medicine it has sought to find power in matter instead of in the divine Mind. It is a far journey, in point of time, from liquor of earth worms, once highly reputed in materia medica to modern serum of horses' blood, but the same mental consent has been required to furnish each generation with its ever changing pharmacopeia.

Mental suggestion and Christian Science are antitheses. The one is the supposed action of the human mind, which, being enmity against God, works only evil continually. The other is the power of God, divine Mind, and is wholly good. Christian Science has come to reassure mankind that all mental suggestions are mesmeric, wholly false, and can have no more reality and no more power than is bestowed upon them in belief.

Christian Science teaches how to free one's self, and others, from the belief of any influence other than the power of the one Mind—God; how to separate mental suggestions from the laws of divine Principle; how to eradicate false mental pictures from consciousness and to prevent them forming there; how to overcome fear; how to be unresponsive to sin. "But if I with the finger of God cast out devils, no doubt the kingdom of God is come upon you." Herein is the Christian method of healing found supreme—it not only heals the sick but reforms the sinner. If Christian Science did no more than eliminate the sinfulness of dissipation, in all its forms, it is proved the greatest restorative force the world has ever known. In Christian Science physical and social hygiene, sanitation, prophylaxis and therapeutics begin at their logical beginning in Mind, so that Christian Scientists are learning to think cleanly, normally, correctly, and thus to live clean, wholesome and normal lives. A sound mind produces and maintains a sound body as surely as effect follows cause.

A Practical Idealism

If Christian Science were to project merely a metaphysical system of theorizing about God and man, it would be the most impractical religion ever offered to a sin-burdened and disease-tortured race. But the idealism of Christian Science has a practical application to human interests. Because God is the infinite Principle, He is the source of all law. If, therefore, human affairs are to be ordered out of chaos, man must be governed by the law of God. This law is spiritual and its operation in human consciousness is to spiritualize thought. To the degree of his spirituality, therefore is a man redeemed from the discords of matter. When a man learns something of the truth about God and about himself, when he begins to understand that as the offspring of God man is the expression of Spirit and possesses only the divine, spiritual attributes, he begins to see the unreality of the false belief that he is subject to the so-called laws of matter. He begins to see that discord is no proper part of his experience, and that by realizing the facts of spiriutal being he can overcome all in his experience that is unlike God.

Thus he begins to take up the work of eliminating from thought the unspiritual qualities and of replacing them with the spiritual. He learns to reject as spurious thoughts that involve sin, disease, inharmony and limitation, because all such thoughts are not spiritual and to realize his divine heritage, dominion over all.

As this restoration of spiritual concepts goes on in the individual, the man is changed. He learns that man is well because God is whole and man is his expression. He, therefore, no longer accepts the domination of fear, false laws of health, hygiene, sanitation, but holds himself superior to these so-called laws of matter on the ground that God made man subject only to the laws of Spirit. Since the human mind and body are one, the body improves as the thought is improved, and health becomes normal and established.

In like manner such an individual finds his thought about sin undergoing a radical change. He finds that sin is of the carnal mind alone, and that as he comes into possession of the Mind of Christ, the fear of sin, the love of sin, and the ignorance of sin are destroyed. Thus sin and its effects disappear and righteousness is restored.

The Christian Scientist finds also his concepts of business improve. He begins to see that all real business is the activity of right thinking and belongs to the divine Mind. God is therefore the only employer, or proprietor, and business is wholly good. Thus the fears, doubts, discords, limitations and failure present or possible in the old way of thinking are displaced by right concepts and business is restored.

Thus Christian Science touches with its restorative ministry every human activity raising consciousness to a higher basis of the Christ ideal, turning thought into new and brighter paths, paths of health, paths of holiness, paths of loving service.

Triumph of Good Over Evil

The story of religion is the history of the world. To the student and thinker today is momentous with history in the making, with prophesy fulfilled. The restoration in human consciousness of the spiritual ideal has stirred to their depths the forces of evil which are ever at war with good. War is evil's self-destruction, and because it is so, how infinitely better is a just war than "a false convenient peace!" (Miscellany page 211.)

In the triumphant march of Principle against the hosts of evil, where did Christian Scientists stand? At home and at the front shoulder to shoulder with their fellow citizens and their allies, in support of a righteous cause. The ideals of Christian Science are the ideals of Anglo-American. Expressed in the words of Mrs. Eddy, they are: "Never to take away the rights, but only the wrongs of mankind." (No and Yes, page 40.) These are the ideals which enabled Mrs. Eddy to see, beyond the shell-torn battle fields the coming of the Prince of Peace. With true vision she saw the children of Principle, reunited, supreme over all, and the freedom of the world realized. In 1898 she wrote, in a poem, "The United States to Great Britain," these prophetic words:

"For Anglo-Israel lo!
Is marching under orders;
His hand averts the blow.

Brave Britain, blest America!
Unite your battle-plan;
Victorious, all who live it,
The love for God and man."

Conclusion

How shall we eptomize the restorative ministry of Christian Science? As Mrs. Eddy wrote of Christ Jesus, so may it be said of Christian Science, its "sublime summary points to the religion of Love." (Science and Health, page 138).

Little more than fifty years ago there was but one Christian Scientist in all the world, Mary Baker Eddy. Today, through her loving ministry, the restorative Truth plentifully is reaching humanity. Because of her love for God and man, she organized the Church of Christ, Scientist, "designed to commemorate the word and works of our Master, which should reinstate primitive Christianity and its lost element of healing." (Church Manual, page 17). Because of her love for God and man she established the Christian Science Reading Rooms, where the storm-tossed and distressed find refuge and comfort. Because of her love for God and man she founded the Christian Science periodicals which, daily, weekly and monthly send out the message of Truth's restorative mission. Through all its activities the Christian Science church is demonstrating the practical character of its idealism, for it is committed unselfishly to the redemption of humanity through the regenerating power of Christ, Truth, operating in human consciousness.

Christian Scientists desire nothing so much as that the power of God unto salvation, so richly enjoyed by them, because to them understood, shall be made available to their fellowmen. That is why all over the earth men and women are devoting their lives to Christian Science, to the restorative ministry of healing the sick and saving the sinner.

"Oh, he whom Jesus loved has truly spoken,
That holier worship, which God deigns to bless,
Restores the lost, and heals the spirit broken,
And feeds the widow and the fatherless.
Then brother man, fold to thy heart thy brother!
For where love dwells, the peace of God is there:
To worship rightly is to love each other;
Each smile a hymn, each kindly deed a prayer.
Follow, with rev'rent steps, the great example
Of him whose holy work was doing good;
So shall the wide earth seem our Father's temple,
Each loving life a psalm of gratitude.
(Christian Science Hymnal, pg. 172).

"This is the Time for America to Correct Her Unpardonable Fault of Wastefulness and Extravagance"

Woodrow Wilson

THE COLLECTION of telephone bills that remain unpaid after a reasonable specified date is—

WASTEFUL Because it consumes in work that should be *unnecessary*, time, effort and expense that might be better devoted to *necessary* work.

EXTRAVAGANT Because it lavishes upon work that should be unnecessary, the time the effort, the expense, that might be otherwise concentrated on the important business of keeping telephone service up to standards.

TELEPHONE SUBSCRIBERS can make a large part of this collection work unnecessary, just by paying their telephone bills within a reasonable time.

NEW ENGLAND TELEPHONE AND TELEGRAPH COMPANY
STANLEY E. COOK, Commercial Manager

BEECHAM'S PILLS

When your head aches, it is usually caused by your liver or stomach getting out of order. These "sick headaches" quickly disappear as soon as the stomach is relieved of its bilious contents. Right your stomach and regulate and tone the liver with Beecham's Pills, which rapidly improve conditions and promptly

Help Headache

Directions of Special Value to Women are with Every Box.
Sold by druggists throughout the world. In boxes, 10c., 25c.

Mr. Loring P. Gleason, formerly manager of our Winchester Office, who resigned to enlist in the United States Service, has been discharged, and has re-entered our employ.

He will resume his former duties at our Winchester Office, 4 Common Street. We respectfully solicit your business and trust that the same satisfactory service we have rendered heretofore, and which has distinguished our concern for nearly half a century throughout New England will merit your patronage.

EDWARD T. HARRINGTON CO., Agents
4 COMMON STREET, WINCHESTER, MASS.

THOMAS H. BARRETT
Real Estate Insurance
546 MAIN STREET, WINCHESTER
Tel. Win. 357-M or 579-M

NEW AUTOMOBILE RATES
Rates have been changed and for most cars are somewhat lower for theft, fire, collision and liability insurance.
FOR PARTICULARS CALL
F. V. WOOSTER, Agent
Winchester Office, 572 Main Street Tel. 938-M
Boston Office, 99 Milk Street Tel. Main 5020

ATTENTION!
Clocks Repaired in Your Own Home
If Your Clocks Need Repairing, Call For
M. SHAIN, WALTHAM 589-M
Experienced Clock and Watch Repairer
I make a specialty of repairing and the care of American, French, Chime and Grandfather Clocks
ALL WORK GUARANTEED
In return for my labor I will accept old watches or jewelry
32 LEXINGTON STREET, WALTHAM, MASS.

One of the most attractive small house and locations in Winchester
WEDGEMERE SECTION
8 room gambrel roof house; first floor living room 14x24, beamed ceiling and fireplace, sun parlor adjoining 10x16, glazed and screened, dining room and kitchen; second floor, den with fireplace, 3 chambers and bath and large clothes press; third floor, one chamber with heat and storage attic; house light and sunny, hot water heat; over 8000 feet of land; owner leaving town reason for selling.
HERBERT WADSWORTH, Jr.
LANE BUILDING WINCHESTER, MASS.
Telephones: Office, 291 Residence, 438-M

THREE DAYS ONLY
April 7th, 8th and 9th
SALE OF CHILDREN'S DRESSES
Newest styles with hand embroidery and artistic smocking. A very few in sizes 6 yrs. to 12 yrs.—1 to 5 yrs. in many designs
EASTER CARDS AND GIFTS NOW DISPLAYED
Winchester Exchange & Tea Room
Telephone 1030 19 Mt. Vernon St.

WINCHESTER
Cottage of 8 rooms, tiled bath, two open fire places, hot-water heat, double garage; pleasantly located.
Colonial house, 10 rooms, 4 baths, 5 open fireplaces; breakfast room; sleeping porch; fire-proof garage; lot well laid out, shrubbery; excellent location.
GEO. C. OGDEN, Owner
TEL. 114 WINCHESTER

NEWSY PARAGRAPHS.

A. B. Allen, the druggist, is ill at his home.

Mr. Edward E. Lincoln of Cambridge has purchased through the office of Thomas H. Barrett, the single house at No. 10? Mt. Vernon street, owned by [illegible]. He will occupy the premises [illegible] Mr. Charles M. DeLot [illegible] occupying [illegible] Hancock street.

Contract taken to do garden plowing, lawn mowing, shrubbery taken care of, grading and teaming. Sand and stone for mason work for sale. Arthur W. Merchant, 315 Washington street. Tel. Win. 384-W. m21-4t

[illegible]

A [illegible] property of Sebastian Cox called out the Fire Department in answer to box 7-71 Tuesday afternoon. The firemen were out from 2:20 until 4:05, and a considerable amount of land was burned over.

F. J. Mara, painter. First class painting and decorating at moderate price. Tel. 788-M Win. Jal 1tf

A peculiar accident occurred on Cambridge street near the Gaston farm Tuesday morning when a Rhode Island auto lost a wheel. The car, a big Packard, swerved into a rail fence at the side of the road, its front wheel knocking the post out, while the rail went through the radiator, hit the top of the engine and came out through the hood, went through the wind shield between two men on the front seat and through the top of the hood. That no one was injured was a marvel.

A new lot of grey white and colored [illegible] just received. Splendid values [illegible]. The Elmian Beauty Shop, Lane Building. ap11.tf

Sergt. Harry H. Bolser, son of Thomas J. Bolser of Washington street, [illegible] home after 18 month's service with the 1?6th Aero Squadron, U. S. A. For [illegible] months he has been in charge of the supply depot at Middletown, Penn.

Tables for the Pop Concert may be obtained of the Committee, Mrs. O. C. Sanborn, telephone 120; Mrs. H. C. Monroe, telephone 169; Mrs. C. O. Mason, telephone 995-J; Miss M. Alice Mason, telephone 313-M. ap11.18

[illegible] Jelly Powder 12c; [illegible] & [illegible] pickles, [illegible] and mustard 15c. At Blaisdell's Market. Telephone 1271.

Sanderson, Electrician. Tel. 300.

Lieut. and Mrs. George F. Neiley are receiving congratulations on the birth of a daughter at the Winchester Hospital Tuesday.

Ensign Robert Cutting, son of Mr. Frank A. Cutting, has received his discharge from the Navy.

Sergt. Charles Downer, son of Mr. and Mrs. Arthur T. Downer of Stevens street, arrived home from 18 month's service [illegible], Friday.

David A. Carlne, painter and decorator, hardwood finishing a specialty. 141 Cambridge street. Tel. 434-M. aug28.tf

A regular meeting of William Parkman Lodge was held on Tuesday evening in the Masonic rooms. Three applications for degrees and three applications for membership were [illegible].

A [illegible] of the Lodge [illegible] April 17th, at [illegible] the plan for the new Masonic Temple.

Winchester Taxi Co. Limousine and touring cars. Tel. 38. aprl19.tf

It is requested that the ladies who attended the Surgical Dressings meetings and who are not doing any sewing at the Red Cross room, kindly call for their aprons as the Directors need the room for other purposes.

Do not miss the sale of Cambric frocks and hand smocked dresses at Winchester Exchange, April 7, 8, and 9th. m28.3t

Joseph [illegible] Boston's well known portrait painter, at the request of the Trustees of Dartmouth College, has recently painted a portrait of Mr. Lewis Parkhurst. It is on exhibition this week at the Artists' Guild, 162 Newbury street, Boston, [illegible]. Later it will be placed in the Administration building at Hanover.

Rev. A. B. Gifford was re-appointed for another year pastor of the Methodist Church, at the Conference, Monday. His parishioners are pleased to have him with them another year.

Bids for coal to be delivered to the different departments of the Town for the coming year will be publicly opened at the Selectmen's room, in the Town Hall on Monday evening, April 14th, at 7:45.

[illegible] Wright, son of Mr. and Mrs. F. A. Wright, of Lloyd street, who was with the 26th Division, Battery A, 102d Field Artillery, for the past year and a half, returned home Monday on the Agamemnon.

Use the Richburg System for caring for storm windows and screens. Tel. 922-W. m28.tf

Mitchell Pitman of Main street is confined to his bed with ear trouble.

Mrs. George F. Purrington and son are visiting in Brookfield, Me.

Mrs. George H. Eaton left last week for a trip to California, where he will join Mrs. Eaton, who has been spending several months there.

The arrival of the first section of the 26th Division in Boston last Friday was the signal for the blowing of whistles and ringing of bells in a way to equal the news of the armistice last fall. All during the afternoon the noise was kept up, and on Saturday and Monday when the second and third boats arrived, the welcome was repeated.

Large Navel oranges 60c; Lemons 25c; Grape fruit 2 for 25c; Rhubarb 2 lb. for 35c; Large heads green house lettuce 15c; Asparagus 60c; New potatoes 10c qt.; Spinach 40c pk. At Blaisdell's Market. Telephone 1271.

Anyone who wishes to order Fuller Brushes, may phone Everett 385-W; or write Mrs. H. I. Willis, 53 Morris street, Everett. Weekly deliveries every Saturday. m21-1t*

Former Supt. of Schools, Schuyler F. Herron, writes that he expects to be returning from France, where he has been engaged in Y. M. C. A. activities, the last of May or the first of June.

Mr. Ralph Perkins of Kenwin road has sold his house to Mr. Mayo of Central street.

Matilda Curtin, successor to Miss Hoat. Harper Method of Shampooing and Scalp Treatment. Facial Massage. Phone 230. tf

Mr. Walter W. Carter who has been associated with the W. K. Hutchinson Co. for the past 5 years has resigned to accept a position with The Miller Rubber Co. of New England.

At the Town Hall, May 3rd, dancing, ice cream, a jolly good time for all.

Mrs. L. A. Mortar would like a few more customers for milk; for further information telephone Win. 381-W. m21-4t

Sanford D. Leland, Jr., of Wellesley Hills, formerly of this town, was a member of the Tech Musical Clubs that gave the concert last Saturday evening. With him was his brother, Lieut. Roger M. Leland who has just returned from France and is soon to re-enter Tech.

Now is the time to have your mattresses and pillows renovated at Bergstroms, the Upholsterer, 2 Thompson street. Called for and delivered the same day. m28-4t*

Barbara, the little daughter of Mr. and Mrs. George W. Franklin of Fairmount street, is ill with scarlet fever.

Mrs. John S. O'Leary of Washington street, who underwent an operation at the Winchester Hospital last Saturday is convalescing.

At the Stoneham Forum, Sunday evening, April 13, at 7 p. m., in the New Stoneham Theatre, Mr. Moissaye J. Olgin of Kieff, Russia, will speak on the "Social Forces of the Russian Revolution."

Come to the May Party, at Town Hall.

Saturday forenoon at 11:10 the fire department answered a telephone call from the residence of Mr. W. S. Olmstead on Fletcher street, for a chimney fire. There was no damage.

The members of the committees on Highways, Sidewalks and Bridges and Public Property of the Medford Board of Aldermen, accompanied by Street Commissioner Hugh G. Kennedy, City Engineer Fred R. Charnock of the Medford City Government, made a tour of inspection over the principal streets of Winchester Sunday and also inspected the honor roll in front of the Town Hall and the welcome home arch which is being constructed at the entrance to the Common. Alderman William J. Daly of Medford, formerly chairman of the Selectmen, was one of the party.

For Sale—Shrubs, Trees, Vines and Rosebushes at the Melrose Nurseries, Japan Barberry and Cal. Privet for hedging, landscape planting. A. M. Tuttle & Co., Melrose Highlands, Mass. Tel. Melrose 42. ap11.tf

Oscar B. McElhiney of Watertown, formerly a well known resident here, has arrived home from France. He was in town visiting friends Sunday. Mr. McElhiney fought with the British army and was in many important battles. He was recently discharged from the hospital, where he had been receiving treatment for gas.

WINCHESTER
tive stucco house [illegible] garage and about 15,600 square feet of land, situated on corner of two of the most desirable residential streets, restricted section; the heat is hot water and the property is in exceptionally good condition. Price $14,000, or might rent furnished to satisfactory tenants for $1500 per year.

FOR RENT FURNISHED
From May first for six or twelve months modern house of ten rooms and tile bath, steam heat, electric lights, situated on East Side about five minutes from everything. The house is unusually well finished in quartered oak and cypress, all hardwood floors, four fireplaces, southern exposure and is most desirable in every way.

A. MILES HOLBROOK
28 CHURCH STREET, WINCHESTER, MASS.
Telephone Office Win. 1250 Telephone Res. Win. 747-W
AUTOMOBILE SERVICE

Delightful Spring Trips
FLORIDA *by Water*
Old Point Comfort
Richmond
Shenandoah Valley
Luray Caverns Washington
Gettysburg Atlantic City
Go when you like. We plan the trip and make all reservations in advance.
Out Doors in the West
Motoring, Driving, Riding
Resting in
Colorado Grand Canyon
Yellowstone California
Canadian Rockies
Wonderful Summer Trips
Booklet Ready
THE TEMPLE TOURS
REEVE CHIPMAN, Manager
6 Beacon Street, Boston
TELEPHONES
Haymarket 3291 Winchester 513-R

B. F. MATHEWS W. E. McLAUGHLIN
MATHEWS & McLAUGHLIN
UNDERTAKERS AND EMBALMERS
MODERN METHODS USED
TELEPHONES - - WINCHESTER 967-M AND 578-J

TAXI SERVICE
Telephone 35
KELLEY & HAWES CO.

SPECIALIST

TRADE IN WINCHESTER
We guarantee our prices to be as low as you can find anywhere
DOMESTIC HOUSE DRESSES
2.59 2.89 2.98
Sold by us for nine years
Colored Sateen Petticoats
Fine quality. Well Made. Low Prices
REGAL CORSETS
Seven Styles--Seven Prices
Made in Massachusetts
Fine VOILE WAISTS
1.29 1.69 1.98 2.25 2.79
Franklin E. Barnes & Co.

WINCHESTER REAL ESTATE
INSURANCE
FIRE
BURGLARY
LIABILITY
COMPENSATION
AUTOMOBILE OF ALL KINDS
BEST COMPANIES
SEWALL E. NEWMAN
60 State Street, Boston
Win. 777-W Main 1290

WHITE GOODS
This is surely going to be the White season. We are well stocked in white materials of the various weights and prices.
MUSLINS POPLINS CHEVIOTS
FANCY VOILES AND SKIRTINGS
ranging in price from 29c to 89c per yard.
Butterick Patterns for May
NEW DELINEATORS AND SUMMER QUARTERLIES.
BOWSER & BANCROFT
Open from 8 A. M. to 6 P. M.
Saturdays until 10 P. M.

THE WINCHESTER STAR.

VOL XXXVIII. NO 43. WINCHESTER, MASS., FRIDAY, APRIL 18 1919 PRICE FIVE CENTS

ANNUAL DINNER

Election of Officers and Entertainment at Calumet Club

The annual meeting of the Calumet Club, combined with the annual dinner and election of officers, was held on Saturday evening at the club house with the largest attendance in the history of the club for a like event. 240 members sat down to dinner at 6.30. In addition to this number there were many others who attended the following meeting and entertainment and who were unable to secure table reservation.

The large hall on the second floor was decorated for the evening with flags and bunting, the tables being placed the length of the hall, which they filled to the farthest end. During the dinner, which began at 6.30 following an informal reception, music was furnished by a colored jazz band, a very enjoyable program being rendered. Fantastic paper hats, hundreds of balloons and innumerable noise makers, all added to the fun of the repast and aided in promoting digestion. The menu was excellent and the dinner fully equal to the usual banquet provided by the club.

President George E. Willey presided, and in opening the business meeting following the dinner, he gave a summary of the year's activities of the club, its work in war activities, and paid high tribute to several of the officer. The election of new officers resulted as follows:

President William S. Olmstead
Vice President Samuel E. Perkins
Secretary Fred H. Farnham
Treasurer James M. Flinn

Directors for three years Danforth W. Comins, Wilbur S. Locke, Arthur W. Pitman.

Both the retiring and incoming presidents were given warm ovations, and in addition to their remarks, speeches were called for from the retiring and incoming President, Samuel E. Perkins and past Vice-President, George W. Fitch. Both responded to the satisfaction of their friends.

lowel. Violin selections and dancing was given by Miss Evelyn Lewis, and Miss Calista Conant entertained the gentlemen for almost two hours with songs and character sketches. She made a big hit and proved so attractive that she was prevailed upon to award the prizes for the bowling and pool tournaments, which she did in a most acceptable way.

Bowling prizes were presented to Team I H. F. Bidwell, F. I. Baker, W. R. Baker, F. E. Gregory, P. A. Goodale; Team E - B. F. Miner, J. A. Maddocks, G. E. Willey, J. A. Tarbell, P. C. Simonds; Team J—T. P. Wilson, F. A. Parshley, G. A. Richburg, G. S. Littlefield, E. R. Keepers. B. K. Stephenson was presented with a silver buckle for the best net average 103 2-27, and Abbott Bradlee with a like prize for the best average with handicap 110 15-30. The team prizes were silk unbrellas, canes and bowl nut crackers.

Other prizes presented by Miss Conant for the committee were to Messrs. Newman and Comins, and President-elect Olmstead and Ex-President Dean for winning the cowboy pool tourament. These prizes were handsome pipes and canes.

THE FORTNIGHTLY NOTES

The annual meeting of The Fortnightly was held on Monday afternoon, April 14th. The annual reports of the recording secretary, Mrs. Harriet C. S. Hildreth, the corresponding secretary, Mrs. Helen F. Jordan, the treasurer, Mrs. George W. Apsey and the chairmen of the various committees, were read and accepted, giving to the club members a most interesting and instructive resume of the work of the club year 1918-19.

Continued on Page 7

GOUNOD'S ORATORIO "THE REDEMPTION" TO BE SUNG AT EASTER VESPER SERVICE

On Easter Sunday afternoon at 5 o'clock, at the First Congregational Church, a choir of 50 voices will sing "The Redemption," an oratorio by Charles Gounod. They will be assisted by Helen Ellefson Barr, Soprano, Mr. J. J. Shaughnessy, Tenor and Mr. John Stryker, Bass. Mr Richard W. Grant, Choirmaster of the First Church will conduct. This work is a lyrical setting forth of the three great facts on which depends the existence of the Christian Church. These facts are: 1. The Passion and the Death of the Saviour. 2. His glorious life on earth from His Resurrection to His Ascension. 3. The spread of Christianity in the world through the mission of the Apostles.

The Rev. Howard J. Chidley will deliver a brief address on "Do the Dead Know." The public is cordially invited.

HIGH ROLLERS OF THE WEEK

Prize winners for big scores on the Winchester Alleys at the Star building for the past week were as follows:

April 10	Cullen	111
11	Gordon	124
12	Dotten	123
14	Trainor	126
15	Gutierrez	109
16	Trainor	137

HELP RELIEVE CONGESTION IN THE CENTRE BY PARKING YOUR CARS ON COMMON STREET WHEN SHOPPING.

Apl. 3

NOTICE

As Friday, April 25, is to be treated as a holiday in this section, next week's *Star* will be published Thursday, that subscribers may receive their copy by Saturday. Correspondents are asked to favor us by sending communications *early*.

WM. PARKMAN VOTES TO HAVE TEMPLE

At a largely attended special meeting held last evening William Parkman Lodge, A. F. & A. M. voted to build a masonic temple in this town as soon as the necessary funds are raised. The Worshipful Master, George B. Hayward, announced the list of 50 names appointed to solicit subscriptions, Mr. Vincent Farnsworth, Chairman. A board of trustees was chosen as follows: 8 years, George S. Littlefield; 7 years, Jere A. Downs; 6 years, Vincent Farnsworth; 5 years, Alfred H. Marchant; 4 years, George E. Willey; 3 years, William M. Belcher; 2 years, Daniel B. Badger; 1 year, Robert F. Guild; W. M. Geo. B. Hayward ex-officio. The term of office of these trustees will be eight years upon expiration, dating from the next annual meeting. Further details with regard to the organization and proceedure will be reported by the Trustees in print at a later meting.

UNITARIAN CHURCH

On Easter Sunday the choir will give the following numbers:

Organ Voluntary.
Nocturne — Rubner
Anthem. "As it Began to Dawn" — Rogers
Anthem. "Hosanna" — Grainer
Postlude. Improvisation.

In addition to these there will be a solo by either Mme. Calvert or Mlle. Thiede.

BOY SCOUTS OF AMERICA

Scout James Fitch of Troop 1 and Scout Lothrop Brown of Troop 3 are the first scouts in Winchester to become members of the Special Service Patrol, which means that they are First Class Scouts in good standing and have passed their First Aid and Firemanship merit badge tests.

The Mystic Council will send a quota of 100 scouts to act as ushers, in the 26th Division Parade. The Greater Boston Headquarters has received a call for 2000 scouts to do this work.

The Barber Shops will be opened until 10 p. m., to-night and will close Saturday, April 19, at noon

REV. MURRAY W. DEWART WELCOMED

Episcopal Rector Preached Sunday While on Furlough

Winchester turned out in a body on Sunday to welcome Rev. Murray W. Dewart, Chaplain of the 101st Artillery, on the occasion of his first sermon since before September, 1917. Rev. Mr. Dewart preached in his church, The Church of the Epiphany, before the largest audience of the year.

He was home from Camp Devens on a three day furlough, and after his absence of almost two years, the welcome accorded him by his parishioners and friends was a glowing tribute to the esteem and affection in which he is held.

Rev. Mr. Dewart took for his text, "Ye Are Bought With a Price," and after speaking of the significance of Palm Sunday and some of his experi-

REV. MURRAY W. DEWART

ences while with the 101st Artillery as a chaplain, urged upon the congregation the necessity of realizing and appreciating the great sacrifices made by men in the American Army for the protection of the people "over here" in America.

He also made a very stirring appeal to the congregation to stand for better things in their individual and community life, in order that the good that has been achieved in the war may be lasting in its effects on the people of this country. He urged upon his hearers the fact that the sacrifices by the soldiers "over there" should make the people "over here" in honor bound to stand for better things and a better country.

Among those present at the service were Mrs. Dewart and their three sons, Donald, Kenneth and Murray W., Jr. Rev. William S. Packer who has been in charge of the parish while Rev. Mr. Dewart was in the army, assisted at the service.

Rev. Mr Dewart held an informal reception with his family after the service. He shook hands with several hundred people of the parish and of the town, who expressed their pleasure at his safe return from the war zone.

Rev. Mr. Dewart left for Camp Devens Sunday afternoon and will take charge of his parish on his discharge from the army in a few weeks.

Rev. Mr. Dewart served with the Massachusetts National Guard at the Mexican border, as a chaplain in 1916, and went across to France with the 26th Division in September, 1917. He was chaplain of the 101st Artillery Regiment until after the battle of Chateau Thierry in July, 1918, and was then transferred, after a rest at a hospital, to the U. S. Army School at Langres, in France. He was head chaplain at this school until shortly before he came back to this country on the Mongolia

Questionaire

There will be mailed by the Committee on Historical Record, to the family of every person who served in the Army or Navy of the United States or her Allies, or who served overseas in the Red Cross or United War Work Activities, a question blank to be filled out by the persons who so served or by their families.

This data is needed to prepare an Historical Record of War Service to be published and presented to every family in Winchester.

It is important that these questionnaires be filled out correctly and returned promptly to the Committee.

Committee on Historical Record, Town Hall.

NOTE: The above committee desire all data relative to men or women who served in the Civil, Spanish-American or War with Germany. Kindly communicate with the Committee.

COMING EVENTS

Dates That Should Be Remembered When Making Engagements

April 16, Wednesday, 3 p. m. Mother's Association in the High School Assembly Hall. Miss Louisa I. Pryor will speak on "The Vocational Training of Women."

April 16, Wednesday, at 3 o'clock. The last meeting of the Literature Class of The Fortnightly at the home of Mrs. H. M. Lazelle, 11 Symmes road.

April 19, Saturday Sigma Beta Society Subscription Dance, Waterfield Hall, Hicks Orchestra 7.45 p. m.—11.45 p. m. Tickets $1.50, plus war tax

April 19, Saturday Dinner and Dance at Winchester Country Club

April 19, Saturday. The W. H. S. base ball team will play Woburn at Manchester Field.

April 21, Monday, at 8 p. m. Pop Concert Town Hall.

April 22, Tuesday evening. Meeting of Base Ball Association at Town Hall.

April 22, Tuesday at 2 p. m. Meeting at High School auditorium in regard to open air rooms at Prince and Wadleigh schools.

April 24, Thursday Charles T. Main, at Congregational Men's Club

April 24, Thursday, 3 p. m. Meeting of Anti Suffrage Association, at the home of Mrs. Henry A. Emerson, 29 Rangeley. Speaker.

April 25, Friday Stores close for 26th Division Parade.

April 28, Monday. Centennial celebration by Waterfield Lodge, I. O. O. F.

April 28, Monday. Fortnightly meeting. Mrs. John Craig will speak. This will be an open meeting.

April 29, Tuesday, Victory Concert and Dance by Santa Maria Court, D. of I., in Town Hall.

May 2, Friday, 8 p. m. First Congregational Church Vestry. Vaudeville Show. Save the date.

May 3, Saturday. Annual May Party in Town Hall.

MR. CHARLES T. MAIN WILL SPEAK

The Men's Club of the First Congregational Church will offer to its members and their friends an exceptionally interesting evening, on Thursday, April 24.

Mr. Charles T. Main will speak on, "Experiences in France in connection with the Delegation of American Engineers."

This lecture will interest every man in Winchester.

The subject is of a different nature entirely from any yet heard here.

Invite a friend as your guest and reserve this evening, April 24th.

Mr. Alfred S. Hall will preside.

"VICTORY" LOAN

The Most Attractive BOND EVER ISSUED and the LAST POPULAR LIBERTY LOAN

Winchester is to have the one day plan

Wednesday, April 23rd is the Day

Town Hall will be open from 6 A. M. to 9 P. M.

To make this day a success it must have a generous and universal response.

Let us each do our part and to the end.

Every Man, Woman and Child should *COME* and make their subscriptions.

All the Banks will be represented, and every facility will be afforded to meet your needs.

Do not wait to be solicited. Do your full duty on Wednesday April 23rd.

Do not wait for some one to urge you: show the boys in the service that you really appreciate the sacrifices they have made.

LIBERTY LOAN COMMITTEE of Winchester

THE WINCHESTER STAR DEMONSTRATION HOME GARDEN

Conducted by

MRS. ALONZO F. WOODSIDE, 30 Lebanon Street

Co-operating with the

Middlesex County Bureau of Agriculture and Home Economics

When can we plant with safety? This is a universal question among us home gardeners just about this time of the year. And it is as important as it seems because planting is governed by so many things such as moisture, temperature, climate, the time when the matured crop is desired and by the crop itself.

Perhaps it is safe to say we can begin to plant about the third week in April in this section. We shall plant our demonstration home garden about this time.

As planting varies each season, we are watching Nature's doings and are governing our planting operations accordingly. We shall not go far wrong by observing these natural signs.

We may safely plant vegetables which are known as hardy or cold weather types as soon as danger from heavy frosts is past and the soil has commenced to warm up some. At the time the young leaves appear on apple trees we may plant beets, Brussel sprouts, cabbage, carrots, cauliflower, celery, kale, lettuce, onions, onion sets, parsley, parsnips, peas, radish, spinach and turnips.

We should not plant the tender or warm weather vegetables until all danger from late spring frosts has passed and the apple trees are in bloom.

Then we may plant our beans, corn, cucumbers, melons and squash. We may also set out tomato plants, egg plants and pepper plants at this time.

It is a good plan for us to plant our seeds somewhat thickly and later thin out the young plants to the desired distances. This practice is an especially important one to follow when we are in doubt as to the germinating qualities of our seeds.

We find there is nothing to be gained by soaking seeds before planting and this practice should be discouraged.

If we soak our seed potatoes for 30 minutes in a solution of 1 ounce corrosive sublimate in 12 gallons of water we can prevent many potato diseases. Dry in sun before planting.

Hilling or ridging up the soil only increases the soil surface hence producing more evaporation of soil moisture. This practice is only advisable on poorly drained wet soils and should be discouraged in all other cases.

It is well for us to plant the larger seeds such as peas, corn and beans from 1 to 2 inches deep and the smaller seeds not over ½ an inch in depth. We should take great care in covering the seed and firming the soil over it.

We should not plant too deep on heavy soils or when the ground is inclined to be wet. We should plant a little deeper in hot dry periods or on exceptionally dry soil.

It is perhaps better practice for us to apply our fertilizer broadcast over our gardens instead of applying it in the row itself. If seeds are allowed to come in contact with the fertilizer, we find that they will fail to germinate.

We should plant in long rows and not in small patches. Long rows save labor and space and they are very much easier to cultivate.

We feel that it is a good plan to plant the taller growing vegetables at the north end of the garden. If we plant a predominance of beans, greens and root crops we shall raise the maximum food value from a given area. We should only plant peas, corn and potatoes when we have a large garden and can spare the room.

Next week, we shall consider cultivating.

MUSIC MEMORY CONTEST

Interesting Stories of Some of the Selections

All the children in Winchester who are going to take part in the Music Guessing Contest to be held in May are thinking up all sorts of schemes and making up little plans of their own which will help them recognize the selections at the contest. Some little story about several of the listed selections will do a great deal toward making each child remember them.

The music of "Humoresque" by Dvorak, carries along with it the pathetic story of the court jester. The first part of this beautiful piece puts into short, gay little notes the jokes and comic words of the jester who must make the king laugh; but the second part is slow and solemn because it tells us of the really sad life of this man who must make jest though his heart is heavy; then again at the end the music brightens up to show that the jester is merry once more, forgetting his own sorrows in order to give others pleasure.

The "Erlkonig" of Shabert, starts off with rumbling music which tells us of the rushing night-ride of the anxious father who bears in his arms his feverish child. The music in quick, exciting dashes describes the stormy night and the father's wild anxiety and hope that his horse may be able to rush him in time to a source of help for his dying child. But the music grows sadder and sadder till at the end we realize that the grief-stricken father has arrived at his goal too late,—his child had died in his arms.

In the "Moonlight Sonata" Beethoven pictures a beautifully calm moonlight night; all is serene and fanciful, flooded with a mellow light. Throughout this graceful selection runs a light, simple melody,—just such a strain as runs through one's mind on a peaceful night.

What child does not immediately recognize Rubenstein's "Melody in F," the delicate music to which the charming words of "Springtime" have been written? The words tell us just what the music seems to send forth—a happy welcome to Spring. The sweet singing of the birds, the budding of the fresh green leaves, the peeping forth of Spring's first blades of grass, gladden every heart and bring rapture to the soul. The light music of "Melody feels and is just what we all want to sing when we see the first signs of Spring.

The "Triumphal March" of Verdi's opera "Aida" sets everyone's feet marching. It has the compelling swing of a march and more than that, expresses a blare of trumpets which shows it to be a march of Victory. In the opera it is played when Radames, the hero who has led his country's army to victory, returns to this city. The wild cheers, shouts, drums and trumpets of welcome to the victorious hero are all splendidly brought out in the brisk, forceful melody and chords of the march.

Perhaps the most graceful, swaying melody, which is a well loved favorite with everyone, is the "Barcarolle" from Offenbach's opera "Tales of Hoffman." This music pictures one of the love-episodes in the life of the hero. It presents a Venetian scene on a beautiful summer night; on the moonlight waters slowly glides a gondola in which the lovers are seated. The words set to this music; beginning "O lovely night" are familiar to almost everyone. Slowly and gracefully the music brings with it a mellow strain of beauty, calm and enchantment.

Every child can weave stories in with the selections and thus recognition of the pieces is almost instantaneous. In this way when a selecteneous. In this way when a selection is played a vivid picture of its story will immediately come to mind and it will be very easy to connect it with the selection's correct name and composer.

SPECIAL AID

On April 20th at 3 o'clock, the Rev. Wm. Dewart will give an illustrated lecture in the Town Hall on "Devastated France." Refreshments will be served and a full attendance is desired.

Will every member of the S. A. reserve that date, come, and bring a friend. Mr. Dewart is well worth hearing, and his subject one of the most vital before the public today.

The following is an extract from a letter written by one of our hospital nurses in France: "You cannot put it too strong about the 'Dorothy Bags' as the boys call them. They are not allowed to have anything on, or under their beds so they hang this bag with all their toilet things and small souvenirs on a hook, which is at the head of each cot. We have bought 100 meters of cretonne, and have four French women sewing on them, and then we can only get enough each day for the stretcher cases. They are truly valuable."

If this is true in a Paris hospital on March 14th, it is also true at Camp Devens, and at the other hospitals for which we are working. We need your help, material may be obtained from Miss Gould, Myrtle terrace, at the Exchange, or from Mrs. Neilly, Walcott road.

TICKETS FOR MAY PARTY

Tickets for the May Party are now on sale. A limited number of reserved seats at 75 cents; general admission, adults 50 cents, children 35 cents. Call Mrs C. H. Symmes, 232 Main street, tel. 741-M.

Dickydack says

"Some people can retail a tale, but a dog, never, for once he lets go HIS tail, there's no chance for retail--"

To RETAIL one's strength over home laundering is to ENTAIL much that is false economy.

Winchester Laundry Co.

NEWSY PARAGRAPHS.

At the hearing before th legislative committee on the judiciary Tuesday on the bill to create a State fund for insuring manufacturers under the workmen's compensation act, Rep. William A. Kneeland was a speaker in opposition. Rep. Kneeland said, in following George L. Kelley, Secretary of the Telephone Workers' Association one of the advocates of the bill, "The industry of Boston is paralyzed today because of the telephone situation under government control," he said. "The government took few or no steps to avert it. Under the company's own management a few years ago, the company was equal to the occasion. Surely some of the blame rests on public control, and do we want to extend the affliction?"

Matilda Currin, successor to Miss Hood Harper Method of Shampooing and Scalp Treatment. Facial Massage. Phone 230. tf

Try a pair of Trot-Moc shoes and be convinced they are the kind for your children to wear. Comfort and durability combined. James McLaughlin, Lyceum Building.

The May Party on May 3rd will be worth going to. Don't miss it.

Mrs. E. D. Bangs gave a luncheon on Friday of last week to her granddaughter, Miss Georgiana Brown, at the Mayflower Club. Miss Brown is a debutante and a member of the 1919 Sewing Circle of Boston.

"Victory" frees the dove of Peace at the May Party, May 3rd.

Rev. Winchester Adriance and Mrs. Adriance are spending a few weeks visiting relatives in Poukeepsie, N. Y., and New Jersey.

For Sale—Shrubs, Trees, Vines and Rosebushes at the Melrose Nurseries, Japan Barberry and Cal. Privet for hedging, landscape planting. A. M. Tuttle & Co., Melrose Highlands, Mass. Tel. Melrose 42. ap11,tf

Katharine, the little daughter of Mr. and Mrs. Clarence Henry of Highland avenue gave a party to her little friends, Friday. It was her fourth birthday.

Invitations are out for the marriage reception of Miss Ethel Marguerite Flaherty, daughter of Mr. and Mrs. Eugene H. Flaherty of Cedar street, and Mr. Frank J. Kerrigan. The wedding will take place on Sunday evening, April twenty-seventh.

Miss Laura B. Tolman is spending her vacation in Dunbarton, N. H.

W. H. S. base ball team will play the Woburn H. S team on Manchester Field, on Saturday.

"The Booking Office" to be given under the auspices of the Progress Club in the Vestry of the First Congregational Church, Friday evening, May 2nd.

Use the Richburg system for caring for storm windows and screens. Tel. 922-W. m28,tf

Marriage intentions have been filed with the Town Clerk by Mr. Patrick Maguire of 22 Vine street and Miss Bridget Flaherty of Dorchester.

Mr. and Mrs. Frederick W. Morse of Westley street are the parents of a son born last week.

It is reported that the carriage

For Rent. High grade seven passenger car. Reasonable rates. Tel. Win. 308-J. ap11,4t

which John C. Harrigan was driving last week and which was in a collision with an automobile driven by Mrs. Harold Simon was properly lighted. It was first reported that the carriage had no light. The light, it is said, was going even after the carriage was wrecked. Harrigan is reported to have received a fractured skull. He is still at the Winchester Hospital and his condition is reported as about the same. At times during the week he was reported dead.

Mr. Charles Fortis wishes to announce to his customers that his shop is open for business. Work done under his supervision. 1t*

The two in one door screen and storm door combined; once on always on. Richburg, Builder. Tel. 922-W. m28,tf

A hearing is to be held on the removal of the big elm tree at the junction of the Parkway and Bacon street on the west side of the railroad tracks. This tree has been variously condemned and approved as regards the travel at this point, some contending that it is a menacing obstruction and others proper division for traffic.

Mr Richard W. Grant, Supervisor of Music will take a limited number of boys to Camp Wildwood, Moosehead Lake, Maine. A summer of real camping. ap11,3t

The Easter Service of the Unitarian Sunday School will be a novelty this year. It will consits of an Easter Pageant given in the church. The service will be at the regular hour 12m. The adult members of the congregation are invited to attend.

For Rent. High grade seven passenger car. Reasonable rates. Tel. Win. 308-J. ap11,4t

26th Division boys arriving in Winchester have all been remembered by "Connie Mac," (Edward McKenzie) by a gift of cigarettes. Connie has a standing order at one of the stores in the centre to present each boy with smokes. The boys, needless to say, are all strong for Connie.

April 24, Thursday. All day sewing meeting of the Florence Crittenton Circle from 10 to 4, in the vestry of First Congregational Church. Basket luncheon. Coffee will be served. Miss Helen Meserve will speak. Come and bring your friends.

An unusually attractive programme is assured for the Pop Concert.

Souvenir post cards of Winchester's Honor Roll for sale at Wilson the Stationer's.

Bradley's Fertilizers—"The World's Best by Every Test" which have been producing big crops for New England farmers for 50 years, are sold in Winchester by C. H. Symmes. Be sure to consult him before ordering the fertilizer you will need this season. It will pay you to plan early and make sure of your supply. adv.m21,6t

NEW HOPE BAPTIST CHURCH BUILDING FUND

To whom it may concern:

I am glad to certify that I have known of the work of the New Hope Baptist Church, Winchester, from the date of its organization. There has always been a good spirit of harmony, and an earnest desire to build up their organization in a permanent way. The pastor, Rev. William H. Smith, is a man of zeal and consecration who, in connection with other employment by which he gains a livelihood, is ministering to the church, and is doing good work for the New Hope Church and for the colored people in Winchester.

I approve of the determination of the New Hope Church to secure a house of worship. They already have a lot free of debt, and considerable cash in hand. The church will not begin its building enterprise until the Executive Committee of the Massachusetts Baptist Convention is satisfied with the plans for the building, and is also satisfied that a sufficient amount of money has been secured to insure success in the undertaking.

Hugh A. Heath.

April 13, 1919.

This to to certify that the Deacons and Pastor of the First Baptist Church of Winchester most heartily approve of the effort now being put forth by the New Hope Baptist Church of Winchester to raise money for the erection of a house of worship on their lot on Washington street, near Cross street.

We have known the New Hope Baptist Church from the time of its organization, we have observed with satisfaction its constructive work, its steady growth and its splendid influence in the community under the leadership of its pastor, the Rev. William H. Smith, and we believe the time has come when plans should be made and money secured for building a suitable house of worship.

Harry T. Winn.
B. F. Jakeman,
Newton Shultis,
Wallace P. Palmer,
Harry C. Sanborn,
Henry E. Hodge, Pastor.

Winchester, April 17, 1919.

To whom it may concern:

This is to certify that I heartily endorse the action of the New Hope Baptist Church in its efforts to raise funds to build a new house of worship. The church at present is very inadequately housed, and thereby crippled in its efforts to do Christian work. Its Pastor, Rev. William H. Smith, has been a resident of Winchester for ten years, and has the respect and confidence of his fellow ministers.

The New Hope Baptist Church is the only religious organization that is ministering distinctly to a constituency of fifty negro families in town.

The organization has a lot completely free of debt and is in the most flourishing condition in its history. The building project now under way has the endorsement of the State Baptist Convention.

Every dollar subscribed will be used for the Building Fund. It is hoped that the white citizens of this town will lend their support to this effort for the moral and religious education of these fellow citizens.

Howard J. Chidley.
ap18-2t-adv.

STORES OPEN APRIL 19th

In accordance with the decision of the Winchester Board of Trade local stores will remain open tomorrow April 19th until evening. They will not be open in the evening.

This is done that the stores may close next Friday, April 25th, for the 26th Division parade in Boston. On that day all the local stores will close.

General dancing after the entertainment at the May Party, May 3rd.

NOTICE

SEAL OF THE TOWN OF WINCHESTER MASS. WATERFIELD 1638 WINCHESTER 1850

Hearing is called by the Board of Selectmen for Monday Evening, April 21st, at 8 o'clock, in the Selectmen's Room, Town Hall Building, to consider the removal of a tree at the junction of Mystic Valley Parkway and Bacon street.

SAMUEL S. SYMMES,
Tree Warden.

ATTENTION!!

REGENT THEATRE

May 2nd and 3d

Play and Moving Pictures

Under Auspicions

St. John's Episcopal Guild

TICKETS

Miss Hatch Candy Kitchen

Arlington

Winthrop Dry Cold Storage

FOR FURS AND GARMENTS

Charges 3% on a Fair Valuation

Reasonable minimum charges. Insures your furs against loss by fire, theft, and moth damage. Our aim is to make the WINTHROP SERVICE always the best, and our patrons are assured that their furs will be HANDLED, CLEANED, and CARED FOR by Expert Furriers Only.

OLD FUR GARMENTS remodeled at small expense—giving practically a NEW GARMENT in STYLE and EFFECT.

Our Automobile collects and delivers in Greater Boston

Call, Write, or Telephone Main 690

MOORE-SMITH COMPANY

Sherared Clay, Treas and Gen'l Mgr

250 Devonshire Street - - BOSTON, MASS.

STOP!

Before you purchase your

Electric *Household Refrigerating Machine Washing Machine, Vacuum Cleaner*

WE HAVE SOMETHING DIFFERENT

BEAUDETTE & GRAHAM ENGINEERING CO.

10 Lincoln Street, BOSTON

Attention of GEORGE O. GREENLEAF Tel. Beach 1052

FOOTWEAR FOR EASTER

Women's dark tan calf oxfords, white, welt military heel, very latest model, pr $5.00

Women's black kid oxford, military heel, tip, very dressy, pr. $4.00

Women's Havana brown oxford, with military heels, comfortable and classy, pr $4.50

Women's black patent leather oxford, Louis heel, plain toe, pr $4.00

Men's black and tan shoes, oxford and ... $6.00

Men's tan grain U. S. Army shoes ... durable, pr $6.00

Boys' military shoes in tan ... heavy double sole ... like Men's Army shoes.

... $3.00 ... $3.50 ... $4.00 ... $2.75 ... $4.00 ... $2.50 and $3.00

ECONOMY TAPS

Legal Stamps This Week

WINCHESTER SHOE STORE

633 MAIN STREET

GORDON'S CAMBRIDGE

Central Sq. Theatre

Daily at 2 and 7.15. Sat. Continuous 1.30 to 10.30. Tel. Camb. 506

Seats Reserved for Eve. Shows One Week in Advance (Except Saturday)

MON., TUES., WED.

DOROTHY GISH IN "Peppy Polly"

DeWitt—Burns—Torrence

"THE AWAKENING OF THE TOYS"

LES MORCHANTS Singing and Dancing

CHARLES DINGLE & CO "A BIT OF BLARNEY"

LAZAR & DALE Comedy Musical Offering

? ? ? ? ? ?

STARTLING NOVELTY ACT

Organ Recital—Arthur Martel

THURS., FRI., SAT.

Entire Change of Programme

BRYANT WASHBURNE in "SOMETHING TO DO"

BIG SUNDAY CONCERT

FREE AUTO PARKING

The Regent Theatre Arlington

FRI. 18 April 19 SAT.

D. W. GRIFFITH presents "The Girl Who Stayed Home"

ROSCOE (FATTY) ARBUCKLE "Camping Out"

PEARL WHITE "The Lightning Raider"

Mutt and Jeff Cartoon. Weekly

MON. 21 APRIL 22 TUES.

WALLACE REID "Alias Mike Moran"

ALICE BRADY "HER GREAT CHANCE"

PARAMOUNT BRAY PICTOGRAPH

WED 23 April 24 THURS.

GLADYS BROCKWELL "THE FORBIDDEN ROOM"

BRYANT WASHBURNE "POOR BOOB"

A story that gyrates merrily through a jumble of more or less absurd situations which have a gratifying ending.

BURTON HOLMES TRAVELOGUE

STONEHAM THEATRE

Telephone 92

Wed. and Thurs., Apr. 23-24

At 2.30 and 8.00 P. M.

D. W. GRIFFITH'S SUPREME Film Sensation

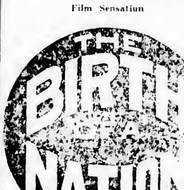

18,000 People, 5,000 Horses

The Ride of the Klu Klux Clan ! ! !

Assasination of Lincoln

Big Battles of the Civil War ! ! !

Cost $1,000,000 To Produce It ! ! !

POPULAR PRICES ! ! !

Matinees (Not Reserved) Adults 22c, Children 17c

EVENINGS

Balcony (Not Reserved), 17c

Orchestra (Reserved), 22c, 28c, 33c, 39c

Seats on Sale NOW ! ! ! !

Stoneham Theatre

Telephone Stoneham 92

Today and Tomorrow (Fri. and Sat.)

BRYANT WASHBURNE in "THE POOR BOOB"

"RILEY'S WASH DAY" 2 Reel Sennett Comedy

"THE MAN OF MIGHT" 7th Episode

VAUDEVILLE ! ! !

Next Week—Mon. and Tues.

MARGUERITE CLARK in "THREE MEN and A GIRL"

A Paramount Picture

"THE LURE OF THE CIRCUS" 6th Episode

Christy Comedy Pathe News

VAUDEVILLE ! ! !

Next Week—Wed. and Thur.

D. W. GRIFFITH'S SPECTACLE "THE BIRTH OF A NATION"

FIRST TIME AT POPULAR PRICES

2 Shows Daily—2

2.30 and 8.00 P. M.

COMING ! ! !

MARY PICKFORD In "CAPT. KIDD, JR."

THE HARTFORD FIRE INSURANCE CO.

Write or Telephone

N. A. KNAPP & CO., Agents

8 Chestnut Street, Winchester

54 Kilby Street, Boston

PARKER'S HAIR BALSAM

A toilet preparation of merit. Helps to eradicate dandruff. For Restoring Color and Beauty to Gray or Faded Hair.

OFFICE OF

Board of Health

SEAL OF THE TOWN OF WINCHESTER MASS. WATERFIELD 1638 WINCHESTER 1850

NOTICE OF HEARING

Winchester, Mass., April 18, 1919.

At half after seven p. m., April 22, in the Small Town Hall, the Board of Health will give a public hearing to determine whether licenses to keep swine and licenses to maintain stables shall be given to the following applicants.

WINCHESTER BOARD OF HEALTH
Maurice Dinneen, Clerk.

List of Applicants for Swine Licenses

John A. Dooley, 32 Pickering St.
Roger O'Connor, 39 Pickering St.
John W. Kane, 394 Main St.
Danny Vespucci, 69 Florence St.
Sylvester Inatinanelli, 69 Florence St.
Tony Fillipone, 69 Florence St.
Michael Passano, 90 Harvard St.
Frank Corbi, 50 Irving St.
Simon D. Barksdale, 19 Harvard St.
Thomas Boyle, 29 Highland Ave.
Esau A. Greene, 16 Irving St.
Frank Datillo, 86 Swanton St.
Patrick Cady, 30 Farrow St
Harold Seneabaugh, 761 Main St.
John Danehey, 12 Harvard St.
Angelo Govanne, 12 Florence St.
H. Peterson, 15 Baldwin St.
William J. Carroll, 81 Harvard St.
Michael Lydon, 38 Pickering St.
Mrs. Mary Cullen, 10 Hill St.
Angelo Dominico, 38 Florence St.
Bartholomew Connolley, 63 Harvard St
Mario Lonigro, 27 Florence St.
D. Luongo, 63 Swanton St.
Antonio Paoluccio, 47 Oak St
Antonio Girondo, 17 Florence St.
James Quigley, 11 Chester St.
Ben Gichotti, 30 Florence St.
Simon Delorey, 81 Canal St
William Guy, 82 Harvard St.
Antonio Kuglicanello, 18 Florence St.
Sebastian Tricoli, 101 Swanton St.
Dominick Co[illegible], 15 Quigley Ct.
Salvatore DeVe[illegible], 23 Olive St.
C. M. Perkins, 20 Cross St
Michele Russo, 100 Swanton St.
Thomas Derro, 90 Swanton St.
Ignatzio P[illegible], 106 Swanton St.
Joseph M. Porter, [illegible] St
Ciriaco V[illegible], 1 Tremont St
Walter J. Gurney, Sheridan Cir.
Thomas Molo[illegible], 9 Florence St
James Harr[illegible], 161 Swanton St
Pietro Pro[illegible], 37 Florence St
Tony Tofori, 9 Spruce St.
Amadeo Falzano, 1 Spruce St
Domenico Gioliotti, 12 Cedar St
John Iannucci, 6 Spruce St.
Peter Sciaccia, 56 Swanton St.
Salvatore Tilbenlo, 10 Sumner St.
Carmino Tofori, 1 Sumner St
[illegible], 12 Holland St.
[illegible], 2 Tremont St
[illegible], 2 Tremont St
Frank [illegible], 1 Winter St
Vincenzo Cofolo, 11 Winter St
Donato Tosci, 12 Sumner St
Thomas Kilcoyne, 21 Chester St
P. J. Hennessey, 27 Clark St.
Harry Brown, 1 Ford Ave
Patrick Moran, 40 Pickering St
Matthew [illegible], 63 Middlesex St
Michael D[illegible], 26 Middlesex St
Mrs. [illegible], 20 Middlesex St
Joseph D[illegible], 12 Middlesex St
[illegible], 12 Middlesex St
Thomas [illegible], 12 [illegible]
[illegible], off Cross St
[illegible], 11 Olive St
[illegible], 11 [illegible] St
J. D. Brown, 63 [illegible] St
Antonio [illegible], 21 Spruce St
Mrs. Mary P[illegible], 11 Spruce St
Carl Larson, 25 Russell Rd
[illegible], 96 Middlesex St
Napoleon Chamberlain, 91 Middlesex St
Antonio C[illegible], opp. 18 Chester St.
Carl O. [illegible]son, 21 Cross St
Angelo Covanne, 12 Florence St
Patrick Noonan, 51 Canal St.
Ralph Gearino, 19 Irving St
Ralph Rosato, 7 Emerson Ct
Thomas J. Fallon, 11 Forest Cir
Eugene P. Sullivan, 18 Spruce St
Preston Pond, Prospect St.
H. J. Foster, 15 Stone Ave
George W. Blanchard, Main St
Salvatore Marches[illegible], 95 Irving St.

List of Applicants for Stable Licenses

Edward H. Stone, 100 Cambridge St.
Angelo Pelucci, 47 Oak St
Kelley & Hawes, Winchester Pl
Marshall W. Jones, 326 Highland Ave.
J. O. Whitten & Co., off Cross St.
Frank Capone, 1 Winter St.
John Lenehan, 166 Swanton St
Harold A. Gale, Swan Rd.
Edward Connell, 3 Middlesex St
James J. Fitzgerald, 250 Washington St
Nora E. Holland, r. of 611 Main St.
Charles H. Symmes, 747 Main St.
Mrs. Hunter Robb, 55 Bacon St.
J. I. Lutes, Elmwood Ave.
Reuben C. Hawes, 657 Main St.
T. Quigley, Jr., 22 Lake St
Luigi Capone, 15 Middlesex St.
Joseph F. Winn, 957 Main St
Alma M. Peterson, 15 Baldwin St.
Simon Delorey, 81 Canal St
Samuel Frumson, 12 Cross St
Angelo Covanne, 12 Florence St.
Michael Rosato, 120 Swanton St.
Mrs. Mary Cullen, 10 Hill St
John Cullen, 27 Middlesex St.
Antonio [illegible], 21 Spruce St
Theodore P. K[illegible], 727 Washington St
R[illegible], 727 Washington St
Joseph T. [illegible], Main St
[illegible], 21 Oak St
P. J. [illegible], Cross St
Parker & Lane, off Cross St
Carleton W[illegible], off Glen Rd
J. K[illegible], 624 Main St
Daniel Callahan, [illegible] Washington St
Esau A. Greene, 16 Irving St
Emmanuele C[illegible], r. 18 Chester St
Ruby M. Brown, 432 Washington St
Thomas J. Fallon, 11 Forest Cir.
Eugene P. Sullivan, 18 Spruce St
Leroy R. Wellington, 290 Highland Ave.
Harrison A. Hatch, 26 Eaton St.
Peter Doherty, 27 Shepard Ct.
George W. Blanchard, Main St.
John Ficociello, 95 Swanton St.
Nicholas Garbino, 10 Winter St.
Dexter P. Blaikie, 48 Everett Ave.
S. S. Symmes, off Highland Ave.

Danforth W. Comins,
Marshall W. Jones,
Clarence J. Allen,
Board of Health.

THE HARMFUL INFLUENCE OF MOTION PICTURES

7 Webster Street, Winchester, Mass.
April 8, 1919.

Editor of the Star:

Dear Sir:

Apropos the oft-repeated question, "Why not Motion Pictures in Winchester?" I am enclosing a clipping from a recent issue of the Springfield, (Mass.) Republican, to which I suggest that you invite the attention of readers of the STAR.

A Motion Picture Theatre cannot do otherwise than exert a harmful influence upon the youth of the community which harbors it. This statement is not made at haphazard but as a result of experience with and study of the subject during a three years' term upon the Mayor's Board of Motion Picture Censors of East Orange, N. J.

One does not realize how far-reaching and subtle are the influences of the Motion Picture Theatre until he comes to study it at short range. Then he is sure to be convinced but, alas it is often too late.

Winchester is to be congratulated that it is free from this form of amusement and its citizens will do well to consider the matter most thoroughly before letting the "movies" get their head in the door.

M. P. Stevens.

A SCHOOL FOR GUNMEN

A Real Social Problem Right Here at Home

To the Editor of The Republican:—

I note in your edition this morning that another youthful gunman has appeared. How pleasant it is to see our efforts to develop the young bear such early and beautiful fruit. The young gunman the real young one, is on the increase. Fine! That's what we are after, and that's what we are getting. An all-wise and ever-answering Providence is with us. Ever go to the "movies," Mr. Editor? I don't mean "moving pictures." That is the Lyman Howe kind, and is distinctly a high-brow proposition. Of course that's where you belong, but take an hour off once in a while and drift into a side street, to a real thriller.

Rub up with a bunch of boys 10 to 18 or 20, who chew rank gum, smell abominably, talk all the time, use a language to which you are a stranger, Mr. Editor and who watch certain pictures with their slack jaws dropped, their foolish eyes bulging, and their purposeless hands twitching.

The fellow they watch is that magnificent movie cowboy, or that 16-year-old hero (always in evening dress) or perfect gentleman of a burglar, or intensely handsome, smiling tough, or others of that sort, all of whom flip out a "gun," twirl it around a finger and "drop" their man with an ease that is wonderful to behold. That's real life, that is. Imagine, if you can, "a guy wid de real stuff" in me, loafing around dis dead town [illegible] Springfield, when dere's [illegible] [illegible] Say, [illegible] I'm goin' to [illegible]

[illegible] overheard [illegible] A big [illegible] on the screen [illegible] as you [illegible] the way he pulled his [illegible] tough [illegible] would have stirred your blood. [illegible] the slobbering [illegible] of pitiful boys around me [illegible]. Here are a few more sentences that I caught: 'Say, ain't he a peach. Look at the jaw on him.' Ever notice the [illegible] jaw on these splendid movie heroes? Another boy, a little chap, well dressed and from a family where the napkins are clean, said breathlessly: "I bet I can get a revolver. My brother had one and I bet it is somewhere upstairs."

Innocent enough remark, but you should have heard the devilish red-Indian savagery in the tone of that well dressed little Springfield Sunday-school boy (he won't be when he's a bit older) who said the words; well, to cut it short, our movies are packed solid full of exactly the sort of lying sentiment lying action, and hypocritical, devilish stuff male and female, that is clearly suggested in what little I have quoted.

There may be a censorship, but if there is it is blind, if not dead, or bought. This stuff is absolutely sure to produce youngsters of the sort I sat with, and the sort that crops out increasingly in a shooting scrape. Perhaps that's what we're after, "guys wid de real stuff" in them, and if so we should be deeply happy, for our efforts are succeeding beyond what frail humanity might expect.

Hopeful.

Springfield, March 12, 1919.

PRESIDENT EAMES OF L. T. S. SPEAKS AT HIGH SCHOOL

Before a large and appreciative audience of students, president Eames of the Lowell Textile School spoke for three quarters of an hour on the advantages of technical training. He urged [illegible] every boy and girl to follow [illegible] as long as possible all branches of education. Mr. Eames showed a very interesting chart showing by means of [illegible] lines the progress of the boy with no education [illegible] the boy with advanced [illegible] education, with results which [illegible]. After the lecture, Mr. Eames had a personal interview with a number of the boys who were interested in his school.

"The Booking Office" to be given under the auspices of the Progress Club in the Vestry of the First Congregational Church, Friday evening, May 2nd.

CALUMET BESTS KERNWOOD

The Calumet Club made a visit to the Kernwood Club at Malden on Monday evening, the usual matches in bowling, pool, billiards and cards being played, followed by a collation. Calumet was the winner, taking six points in bowling, two in pool and two in cards. Kernwood got two bowling points, two billiard points and one point in cards. Rogers and Stevens represented Calumet at pool, Comins and Smalley at billiards and Purrington and Reynolds at cards.

In the bowling Calumet won six of the eight points represented. The first team dropped the second and third strings, although the scores, especially the second, which was lost 531 to 541, were good. The second team made easy work of winning all four points. Stephenson led the field with a total of 336 on a single of 123. Bradlee got 313 with 107 and Gendron 307 with 118. Olmstead and Berry rolled singles of 111, Tarbell 109, Miner 107 and Taylor 103.

The scores:

Calumet vs Kernwood

Calumet First

	1	2	3	Tot.
Olmstead	83	111	93	287
Tarbell	95	109	90	294
Berry	88	111	94	293
Stephenson	123	103	110	336
Gendron	118	97	92	307
	507	531	479	1517

Kernwood First

	1	2	3	Tot.
Hartley	78	118	111	307
Bowlby	97	121	103	321
Ricker	101	95	104	300
Dargin	97	110	89	296
Foster	91	100	92	283
	467	541	499	1507

Calumet Second

	1	2	3	Tot.
Miner	96	107	94	297
Wood	81	90	81	267
Corey	85	94	81	260
Taylor	91	101	103	295
Bradlee	105	101	107	313
	461	502	469	1432

Kernwood Second

	1	2	3	Tot.
Crocker	[illegible]	89	77	[illegible]
Farmer	75	102	87	264
Wright	113	71	89	273
Bosworth	[illegible]	83	[illegible]	[illegible]
Nickerson	[illegible]	92	96	[illegible]
	455	440	425	1320

BASEBALL AND OTHER NEWS

(By Mack)

There was a meeting of the baseball Association at the Town Hall Wednesday evening, but owing to the weather there was not as large an attendance as expected. The few who gathered there had an informal talk on baseball, and all were enthusiastic over the coming season. The election of officers and arrangement for a manager were put over until Tuesday evening, April 22, when there will be a larger meeting and when the machinery will be started for the opening of the baseball season of 1919. The meeting will be called at [illegible] p. m. and all are invited.

It occurs to me before we start the baseball season that it would be a good idea to put one or two more rows of seats above the first base side. What do you say Messrs. Park Board?

And also while you are about it take the grand stand off and throw it in the river. It is an eye-sore on one of the most beautiful spots in Winchester. And right here I rise to remark that for a board who is doing the work for the town the present Park Board is doing, that they are being used pretty shabby by the citizens in the way of funds. Every other department seems to get what it wants. Why not the Park Department?

There will be a number of fast teams in the field this season and the writer is receiving letters every day in regard to games. But May [illegible] is early enough to start the season at home. We may have a game or two out of town for a starter.

You, who are interested in baseball will have to string along with the High School team until the Town team is ready to start the season.

And don't forget you can see some good games between the High School nines as some of them are evenly matched and a hit or an error is liable to decide the game one way or the other.

Winchester High opened the season Saturday, but were beaten 7 to 2 by Arlington. From what the writer could see there did not seem to be much to choose between the two teams, but bad outfielding and poor base-running put Winchester to the bad.

Arlington also handed Woburn High a beating this week 11 to 6, but it is early yet and later games may tell a different story. Winchester High will meet Woburn on Manchester Field, April 19th, and they say what they won't do to Woburn will be a shame.

I met "Nig" Flaherty of the 101st who has just arrived in Winchester and he said when the STAR arrived in France, Hindenburg and the Kaiser were forgotten, for the time being; especially during the summer when the games were on.

And in conclusion when you are looking for anything in the way of baseball news that concerns Winchester, read the STAR. It will be in it every week. Most of you fans know the writer and where he can be reached, and if there is any information you want, that I am able to give you, I will be only too glad to give it. It simply means we have all got to pull together and make this a big year. More next week.

TO DISCUSS OPEN AIR ROOMS

Reopening of open air rooms at the Prince and Wadleigh schools will be discussed at the High School [illegible] Tuesday afternoon at two.

All parents who have children who wish to enter these rooms are invited to be present.

Superintendent of Schools J. R. [illegible] will present the advantages [illegible] [illegible] to be met by [illegible] who enter these rooms.

CONTAGIOUS DISEASES

The following cases of contagious diseases have been reported for the week ending April 17: Influenza 1; mumps 1; chicken pox 1.

PROBATE AND OTHER COURT NEWS

Mary H. F. Bond is an heir-at-law to the estate of her mother, Mrs. Mary A. H. Fay of Arlington, who died March 17. No valuation of the estate was filed.

Mrs. Edith S. Foster has been appointed administratrix of the estate of her husband John W. Foster, who died Feb. 7, by the Probate Court. She has given a bond of $4000. The estate is valued at $2000 all in personal property.

Marshall B. Smith of Billerica has been sued for $5000 in an action of tort by Henry C. Blake of Winchester. He alleges that on Jan. 21, 1919 while walking near the corner of Cambridge and Wildwood streets, Winchester, he was struck by the defendant's automobile and was injured.

FACTS ABOUT "THE BIRTH OF A NATION"

Coming to the Stoneham Theatre next Week, Wednesday and Thursday

Premier performance March 3, 1915, at the Liberty Theatre, New York. Some of the subsequent productions were: Tremont Theatre, Boston, Mass., beginning April 10; Illinois, Chicago, Ill., starting June 5; Brighton Beach Music Hall, N. Y., July 3; Nixon Theatre, Atlantic City, N. J., July 18th. All these were long runs of many months, the five separate companies aggregating a total attendance of 50,000 patrons weekly. Never before has a play run half a year simultaneously in so many cities, including also seventeen weeks in Los Angeles and eighteen weeks in San Francisco.

Produced by David W. Griffith, the foremost of directors and pioneer of the new art. Suggested by Thomas Dixon's novel, "The Clansman."

The play contains 5,000 scenes; presents 18,000 actors and 3,000 horses; cost $500,000 for actual production expense, and took eight months to produce. Story divided in two acts. Total time of performance, 2 hours and 10 minutes.

Reconstruction pictorialized in the actual South Carolina scenes, climaxing with a series of wild Ku Klux Klan rides that commandeered a county for a day and cost $10,000.

Women's dresses used 12,000 yards and Ku Klux Klan costumes 25,000 yards of cloth.

Wonderful artillery duels in which real shells costing $80,000 apiece were used. Miles of trenches, thousands of confederate and Federal fighters—"were as it actually is."

Two shows daily will be given at 2.30 and 8.00. Patrons are requested to be in their seats at this time as the curtain rises promptly at these hours. Popular prices will prevail. Seats are now on sale for both days at the box office of the theatre.

Don't forget Easter Monday Pop Concert Night.

Souvenir post cards of Winchester Honor Roll for sale at Wilson the Stationer's.

Winchester Savings Bank.

The Annual Meeting of Corporators of the Winchester Savings Bank will be held in the banking rooms, Wednesday, April 23, 1919, at 7.45 o'clock p. m., to elect Trustees and Officers and to transact such other business as may legally come before the meeting.

H. C. SANBORN, Clerk

Winchester April 16, 1919.

When Children are Teething.

[illegible]

State of Ohio, City of Toledo,
Lucas County, ss.

Frank J. Cheney makes oath that he is senior partner of the firm of F. J. Cheney & Co., doing business in the City of Toledo, County and State aforesaid, and that said firm will pay the sum of ONE HUNDRED DOLLARS for each and every case of Catarrh that cannot be cured by the use of HALL'S CATARRH MEDICINE. FRANK J. CHENEY.

Sworn to before me and subscribed in my presence, this 6th day of December, A. D. 1886. A. W. GLEASON,
(Seal) Notary Public.

Hall's Catarrh Medicine is taken internally and acts through the Blood on the Mucous Surfaces of the System. Send for testimonials, free.

F. J. CHENEY & CO., Toledo, O.
Sold by all druggists, 75c.
Hall's Family Pills for constipation.

See the

PRIZE LETTER

in this Issue

on Page 6

ARLINGTON GAS LIGHT CO.

WINCHESTER RIDING SCHOOL

Well Broken Horses and Ponies
Personal Supervision For All Pupils

HARRY GOOD ∴ Proprietor

676 MAIN STREET

Tel. 51189

"I get Bigger Crops with Animal Fertilizers"

HUNDREDS of satisfied farmers will tell you about the big crops they grow with Essex Animal Fertilizers. Made from BLOOD, BONE AND MEAT with high grade chemicals. That is why they make your soil rich and highly productive. More food is needed. Make your soil produce up to the limit. The crops you raise will buy almost double the fertilizer they bought before the war. Buy your fertilizer now while your money goes farthest. Place your order early while supply is sure.

Special fertilizers with 4% water-soluble POTASH are now on hand—guaranteed. Write for crop booklets and name of dealer nearest you. Local agents wanted.

ESSEX FERTILIZER COMPANY
Branch of Consolidated Rendering Co.
Boston, Mass.

ESSEX ANIMAL FERTILIZERS

PAUL REVERE NURSERIES

Lexngton Road, Concord Telephone 111-M Lincoln

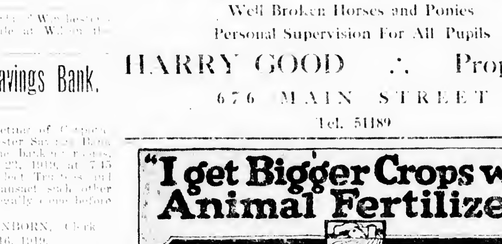

Our specialty is Ornamental Landscape Work. Nothing too small, nothing too large. We use home grown stock and men who know how to handle it. Grading and construction.

All work directed and personally inspected by me.

HORACE B. KEIZER

The Winchester Star

THEODORE P. WILSON, Editor and Publisher : WINCHESTER, MASS

SINGLE COPIES, FIVE CENTS
Left at Your Residence for One Year
The Winchester Star, $2.00, in advance

News Items, Lodge Meetings, Society Events, Personals, Etc., sent to this Office will be Welcomed by the Editor

Entered at the post-office at Winchester, Massachusetts, as second-class matter.

TELEPHONE NUMBER 29.

THE LAST CALL

For the fifth time since our Government declared war upon the German Empire the citizens of the United States are called upon to furnish the funds with which to pay the enormous cost of conducting a modern war.

Four times the citizens of Winchester have responded most loyally. Enough and more has been paid in each time to meet the quota assigned to us. Every one has felt proud to be a resident of a town that made such a splendid showing, not only in subscribing to each of the Bond issues, but for the Y. M. C. A., the Red Cross, the War Activities, and all calls that have been made upon us.

And now comes the last the Victory Loan. The end is in sight. The goal is near at hand. Let no one of us falter at this time but let us once more all together help to complete a record for patriotic service that shall stand for all time as a lasting memorial to the men and women of our town who throughout the Great War have been ready to make any sacrifice in support of our young men who offered their lives that Justice might still prevail among the nations of the earth.

The Secretary of the Treasury says this will be the last popular loan. The amount needed is much less than was expected; the rate of interest is higher, and the bonds are redeemable in so short a time that they ought to remain at or near par. So that we can honestly say that this is a safe investment, a good business proposition. 4¾%, practically free from taxation, is a good return for the use of money, and especially so for small investors.

The earlier loans have been remarkably successful in this town to a very great degree on account of the splendid team work of the Liberty Loan Committee. Substantially the same men are to manage this loan. They now ask that we will not oblige them to make a house to house canvass, but that on Wednesday next every man and woman in town, who can possibly do so, will come down to the Town Hall so that in a single day we may subscribe for our full quota of the Victory Loan one million one hundred and twenty-five thousand dollars. A large sum! To be sure, but remember, this not a gift but a first class investment. If we could have been assured one year ago today that by giving this vast sum of money the war could be finished and a victory won before winter, how gladly we would have responded. Now let us not forget the anxiety of those dreadful days. Shall we allow it to be said that we are patriotic Americans only when danger threatens us?

We have been protected and saved from the rule of the Hun. He awaits the verdict of his judges at Versailles. Our boys are coming home; they have done their full duty. Let no one of the six hundred who went from Winchester ever be able to say that we who stayed at home failed to do ours.

When the bells ring out "The Last Call" on Wednesday next let us rally at the Town Hall as never before.

When the day is over and the reckoning made, may it be truthfully said: "Well done Winchester!"

Lewis Parkhurst.

COLORED QUARTETTE TO SING NEGRO MELODIES AT FIRST CONG. CHURCH, WEDNESDAY EVENING, 7.45

The Sedalia Quartette from Sedalia, North Carolina, will sing at the First Congregational Church next Wednesday evening, at 7.45. Mrs. Charlotte Hawkins Brown, Principal of the Palmer Memorial Institute will speak on Negro Education.

The quartette sang here a year ago and greatly pleased people from all the churches who came to hear them.

The Palmer Memorial Institute, which they represent was founded under the inspiration of Mrs. Alice Freeman Palmer, and has a number of strong friends in Winchester.

There will be no admission to the meeting Wednesday, but an offering will be taken for the work of the Institute. Rev. Joel H. Metcalf will preside.

"The Booking Office" to be given under the auspices of the Progress Club in the Vestry of the First Congregational Church, Friday evening, May 2nd.

THE QUESTION OF PIGS

Editor of the Star:

I do not wish by this letter to seem to criticize the Board of Health, for in this Commonwealth, there are none better and few its equal. I am trying to get the opinion of the citizens of the town as to the wisest course to pursue.

Last year on account of the war every one was urged to raise food products of all kinds, and under that heading came pigs. Licenses were granted freely to all who would increase the pork supply in this county and our citizens responded nobly as usual, and chiefly in that portion of the town where incomes are small and food prices are now a nightmare.

This year the Board of Health has decided to refuse to grant any licenses to keep pigs, except under the most rigorous conditions demanded. Is it the wisest thing to do? We must feed Europe for some time. The Board of Health say there is more pork in cold storage than ever before. The price is still exorbitantly high. In these times of [illegible] unrest, such a course pursued by the Board of Health only tends to start one more blaze.

The Board of Health can grant a license, with definite conditions laid down as to cleanliness and sanitary conditions. If these conditions are not fulfilled, the Board of Health has the right to revoke the license. Why, assume every one is guilty before being given a fair trial? If the majority of citizens of this town, agree with the present decision of the Board of Health, enough be said,— but if there are others who do not believe this is the wisest time to stir up discord among those trying to do their level best to keep down their living expenses, I ask that they may be heard from.

Very repectfully,
H. A. Gale, M. D.

QUESTIONNAIRE OUT SOON

The Committee of Fifteen on Public Schools of Winchester has prepared a Questionnaire which will be mailed to parents of every child in public schools of the town, and, as far as it is possible to get the names, to parents of children in private schools and colleges. This list of questions has been prepared with careful and earnest deliberation, but its ultimate success and real value will depend upon a general and faithful response by the citizens. It is therefore hoped that the prompt filling out and return of this document will be considered the duty of each person who receives one, as his part toward helping on the investigation which the town voted to make. Any one who fails to receive a copy can obtain one by applying to the secretary of the Committee at 15 Pine street.

SELECTMEN'S MEETING

The board met at 7.30 p. m., all present.

The records of the meeting of April 7 were read and approved.

Town Hall Building (Boiler): An external inspection report of the steam boiler in the Town Hall building was received from the Assurance Corporation. The report stated that the boiler was in good condition and that the care and management had been good.

Insect Pests: The Chief of Police was ordered to have the old cornstalks throughout the town cleaned up and burned in order to prevent the spread of the corn borer.

Police Department, (Patrolmen): Applications for the position of patrolmen in the Winchester Police Department were received from Joseph Lussier, Nasonville, R. I. and Patrick H. Rogers of South Boston. The clerk was instructed to write these applicants that at present all the positions in the police department have been filled, but that their letters will be placed on file by the chief of police.

Licenses 1919, Junk Dealers: A license of this class was granted to Samuel Winer, 84 Swanton street; Charles Feinberg, 44 Middlesex street; Samuel Frumson, Cross street; and Maurice Tigar of 250 Chestnut street, Chelsea; and also of Park street, Winchester. These licenses are effective to May 1, 1920. The granting of these licenses was approved by the chief of police.

Licenses 1919, Hawkers and Peddlers: A license of this class was granted to William H. Duffy and Cosmo Metrano, both of Woburn; also to James Haggerty of 161 Swanton street; and Giacomo Bengala of 165 Swanton street. These licenses are effective to May 1, 1920. The chief of police approved the granting of these licenses.

Licenses 1919, Common Victuallers: A license of this class was granted to Alice F. Twombly, 81 Wildwood street; Frederick C. McDonald, Washington street; Oscar C. Weddleton 549 Main street; Richard P. Glendon, 19 Main street; Mary W. Carpenter, 19 Mt. Vernon street; Carmon Pallucci, 591 Main street; Perley H. Randall, 13 Mt. Vernon street; Carmon Recemito, 61 Swanton street and George D. LeDuc, Railroad avenue, all of Winchester. These licenses are effective to May 1, 1920 and are approved by the chief of police.

Licenses 1919, Intelligence Offices: A license of this class was granted to Mrs. Mary W. Carpenter, 19 Mt. Vernon street. The license is effective to May 1, 1920. The granting of this license was previously approved by the chief of police.

Licenses 1919, Dealers in Second-Hand Clothing and Furniture: The board voted to grant a license to collect second-hand articles, to Henry Wolinsky, 58 Border street, East Boston. This license is effective to May 1, 1920. Mr. Wolinsky's application was approved by the chief of police.

Licenses 1919, Hackney Carriages: Applications for a license of this class were received from Charles Snodgrass, Eugene P. Sullivan, Patrick Maguire, Kelley & Hawes Company and Willis O. Purcell. These applications were laid over one week.

Licenses 1919, To Transport Intoxicating Liquors: An application was received from the American Railway Express Company asking for a permit to transport intoxicating liquors into the town of Winchester after May 1 1919. The board refused to grant this license and voted unanimously not to grant any licenses this year to transport intoxicating liquors into the town of Winchester.

Licenses 1919, Bowling Alleys and Pool Tables: A license of this class was granted to Charles E. Richardson, Park street, Winchester, effective to May 1, 1919. The granting of this license was approved by the chief of police.

Curbing 1919, Vine Street: The Board voted to have curbing laid in front of the Water and Sewer Board's work shop on Vine street, provided the Water and Sewer Department would furnish the labor for digging the trench and for filling it in again after the curbing is laid. The clerk was instructed to ask the superintendent of streets to get in touch with the Water and Sewer Board in regard to this matter.

Licenses 1919, Explosives and Inflamables: After holding a hearing in regard to the application of Mrs. Anthony Powers, 928 Main street, for permission to store gasoline in an underground tank and to sell gasoline from a sidewalk pump, and after reading the favorable report from the chief of the fire department, the board voted to grant Mrs. Powers a license for this purpose.

Pole Location, 1919, Pond Street: Messrs. Dennis Lawton, 31 Pond street, Henry C. Blake, 30 Pond street, Mr. Kent, representative of the Telephone Company, and Mr. Sanderson of the Water and Sewer Board appeared at the hearing in regard to the petition of the New England Telephone and Telegraph Company for permission to erect 18 poles on Pond street from Cambridge street, easterly. Messrs. Sanderson, Lawton and Blake all remonstrated against granting this permission to the Telephone Company as also did the chief of the fire department, who read a report which he and the town engineer had made in regard to the same matter two or three years back. Mr. Kent stated the reason why the Telephone Company wanted those poles was on account of the high tension wires which were carried on the present poles by the Edison Company. These wires, he stated, were exremely dangerous as they might conflict with the wires of the Telephone Company and cause a dangerous condition of affairs all along the line. This matter was referred to Messrs. Kidder and Simonds of the board to take up with the Edison Company and to report back at a later date.

Mystic Valley Parkway (Tree:) The clerk was instructed to write the tree warden and ask him to call a hearing in the Selectmen's Room on next Monday night, if possible, at 8 o'clock, in regard to the advisability of cutting down a tree located at the junction of the Mystic Valley Parkway and Bacon street. The clerk was instructed to ask the tree warden to publish a notice in the STAR and also to post the tree.

Honor Roll: A letter was received from the town engineer asking that something be done in regard to building an approach to the Honor Roll. This matter was referred to the committee on Town Hall with power to act.

The meeting adjourned at 11.45 p. m.

George S. F. Bartlett,
Clerk of Selectmen.

HIGH SCHOOL EXHIBITION

Have you noticed the High School exhibits this week in the Boy Scout room? A chart showing the number of pupils prepared by the school for various colleges has been a permanent feature. Beginning Monday at 3.30, one day has been set apart for each department to exhibit its work in the window.

On Monday in the commercial exhibition there were shown bookkeeping samples short hand and all kinds of typewriting, including a poster done in decorative typewriting. The work in the history department shown Tuesday was illustrated by sample maps and notebooks.

The household art exhibit was most attractive. A dainty Easter luncheon was exhibited consisting of fruit cup, broiled halibut with tartar sauce, mashed potato, water lily salad, lemon jelly, and frosted cake, prepared by the freshmen and sophomore classes in cookery. The classes in sewing, dressmaking and millinery showed underwear, household linen, skirts, blouses, dresses, and hats. In correlation between domestic art and art a minature bedroom was furnished. Household Arts II showed their study in dietetics by a food plan for one day for a family of five.

Thursday, there was the science department exhibit. The household arts chemistry showed liquid soap, ink, paint pigments and samples of cotton and wool, bleached or dyed by the class. College chemistry was represented by an appartus showing the electrolysis of water. Notebooks indicated work done during the year.

Friday is the language day. In French there are letters, dictation, and composition. In Spanish I, there are compositions on the daily life of a pupil. The Spanish II class have themes on why Spanish should be studied. The German II class wrote letters on their daily life, and German III, papers explaining why the study of German should be continued.

The English department is represented by themes, poems, book reviews and book lists compiled by the various classes.

On Saturday sample pieces of work done in the Art Department will be displayed. The following are the aims of drawing and design in the High School as given by Miss [illegible], head of the art department:

1. By means of artistic training to raise the standard of taste.

2. To develop an interest in an appreciation of, and a preference for fine design in public buildings and homes, historic and modern.

3. The [illegible] period in furniture and house decoration is studied by the girls in the Household Design course.

4. Civic design is new as a subject and is being introduced with mechanical drawing in the first year.

5. Appreciation of color in natural and in art is developed by means of elementary experience with landscape composition in water color.

6. Appreciation of the artistic element in fine books by picture making with pen and ink.

7. The history of costume is studied and the principles of design and color as they apply to modern ideas.

GORDON'S CENTRAL SQUARE THEATRE

Five big vaudeville acts head the all-star program at Gordon's Central Square Theatre, Cambridge, next Monday, Tuesday, and Wednesday. Dorothy Gish who made herself famous in the "Birth of a Nation" is here in her strong impression role once more in "Peppy Polly;" DeWitt Burns-Torrence in "The Awakening of the Toys," a very pleasing act; Les Morchants, singing and dancing; Charles Dingle & Co., in a real old Irish skit, Tazat & Asle Comedy, musical offering; Tazar & Dale in a Mirth of Melody.

One of the most disconcerting situations ever put into a photoplay occurs in Dorothy Gish's latest Paramount picture "Peppy Polly" when Polly (played by Miss Gish), after planning with the judge of the juvenile court to sentence her to three months in a reformatory so she may obtain evidence of graft in the institution, comes into court and finds the wrong judge on the bench.

There will be an entire change of program Thursday, Friday and Saturday. Five big feature vaudeville acts.

The management announces that Jovedah, (The Girl with the Sixth Sense) will appear at an early date.

TREMONT THEATRE

Paris boulevards or New York's Fifth Avenue, it is claimed, never saw a more spectacular display of beauty and fashion than that which adorns John Cort's phenominally successful musical comedy "Flo-Flo," which opens an engagement at the Tremont Theatre, Boston, next Monday evening, April 21.

"Flo-Flo" is said to have lyrics that won't be forgotten, pithy lines, interesting situations, magnificent scenery, exquisite gowns, a chorus of which each member boasts of being a "perfect [illegible]" and two teams of eccentric dancers that are surpassed by none in this country. It boasts of more pulchritude to every square foot of stage [illegible] space than any show on tour.

The "[illegible]" personnel includes Andrew [illegible], Rena Parker, James B. Carson, Thomas Handers, Arthur Mills, Bert Gardner, Edna Morn, Louise Beaudet, Armond Robi, Marjorie McClintock and Wm. Hugh Mack.

Matinees will be given on Wednesdays and Saturdays, with an extra matinee on Yankee Division day, next Friday, April 25.

IMPORTANT!

Men and women returning from service are earnestly requested to register at the Town Hall or Police Station. This is important in making accurate records for the Town and in giving aid to the various committees.

FOR ME AND YOU

In ever-glowing France
Near the unresting sea,
They laid my boy to rest,
Far, far from me.

Kind were the stranger hands
That bore my soldier-son
To his last [illegible],
The rest well won.

They placed the lowly cross,
Blest sign to all who weep,
And then with other boys
Left him asleep.

Wild birds sweet requiems sing,
Wild poppies [illegible] strew
Above these boys who died
For me and you.

They fought their inward fight,
They conquered mortal fear,
They flung away sweet youth,
To them so dear.

O, boy, my boy, my boy,
The heart aches ever anew,
But O, I am as proud,
So proud of you!

Garrison Flag.

The [illegible] of the United States are [illegible] bunting, with 36 feet fly and 20 feet [illegible] 13 stripes and in the upper quarter [illegible] the field [illegible] stars equal to the number of States [illegible] field over [illegible] extending to the lower edge of the fourth red stripe from the top.

Why We Have a "Victory" Liberty Loan

WE of the United States entered the war because we had to. The ruthless murder of our own men, women and children, on ships at sea, compelled us.

Without malice or hatred for the mistaught Boches, we went into war enthusiastically, determined that as it had to be done, we would do it thoroughly.

Great Britain, France, Belgium and Italy, after three years of tensest strain, were beginning to be weary. The fresh troops we poured into Europe in almost unlimited numbers, put hope and assurance into the hearts of the Allies, and dismay into the hearts of the Boche. His hour had struck.

To gather, equip, maintain, train and transport overseas our fast growing Army and Navy, required great sums of money. The unparalleled outpouring of the people's savings in the First and Second Liberty Loans furnished these sums and also kept the Allies in the field. The Third and Fourth Loans, with their still greater offerings of the people's savings, made it possible for our Army and Navy to accomplish their marvelous tasks.

By December 15, 1918, the money raised by the Fourth Liberty Loan was all used. There still remains the gigantic task of demobilization, the maintainance of an army of occupation, the care of the wounded, and the finishing of the ships.

These problems confront us now, and in order to bring the war to a successful conclusion we must lend more money and "finish the job."

THIS IS WHY WE ARE HAVING A "VICTORY" LIBERTY LOAN.

Patriotism is an abiding force in every American heart. The same sacrificing efforts which made the earlier loans so successful, will never leave this job unfinished. The Victory is ours and we will pay for it by subscribing to the "VICTORY" LIBERTY LOAN. We will "finish the job."

Cash or Instalments.

Winchester National Bank
7 CHURCH STREET

SPECIAL to Winchester Auto Owners

We have opened a store of a full line of Tires
We carry
Lee Guaranteed Tires
We guarantee these tires for one year in repair free of charge, provided they are bought from us. We also Vulcanize and Rebuild Tires
All Work Guaranteed
Medford Square Tire Co.
28 HIGH STREET
Telephone Connection Medford Square

Soft Collars
TRIANGLE
Franklin E. Barnes & Co.

The Committee on Closing recommend the Trade

CLOSE
SATURDAY, APRIL 19, at 6 P. M.
KEEP OPEN
WEDNESDAY, April 3, All Day
CLOSE
FRIDAY, APRIL 25

Winchester Board of Trade,
By H. Wadsworth, Jr. Secretary

WINCHESTER CO-OPERATIVE BANK

Systematic Saving

WATCH A DOLLAR GROW TO TWO HUNDRED

This Bank is open Wednesday and Saturday evenings from 7 to 9
Every afternoon from 2—5 except Wednesday and Saturday

PIANO TUNING

Boston office 10 Bromfield St. Telephone in Residence. Refers to his many patrons, among whom are ex-Gov. Brackett, Hon. Samuel W. McCall, ... and Gould, ... Co., Messrs C. A. ... W. ... M. Cumming, I. Freeman, ... known Winchester people. ... the Jeweler, Tel. W... Tuner in Winchester 20 years.

FRANK A. LOCKE

FOR SALE

Estate on the most popular street in town, thirteen room house with modern conveniences and 14,085 feet of land. Apply to M. W. Studley, 12 Grove street, Winchester. 1t*

A REMARKABLE OFFER tempts many to take a chance, but the successful ones order their printing at the Star Office because they **KNOW** they have got a sure thing. d20-tf

TEAMING, TRUCKING—John J. Breen, 35 Irving street, Winchester. Teaming, trucking, plowing, harrowing. Manure and wood for sale. Telephone connection. ap18,4t*

WANTED—Experienced cook with references. Apply to Mrs. Burnham, ... Everett avenue. 1t

PLAYER PIANO—Good as new only $250. Also Lindeman upright piano, fine condition, $115, and 20 new pianos. Gibbs Piano Co., 1 Main street, Springfield, Mass. ap18,4t*

FOR SALE—A bicycle, in good condition. Tel. Win. 1150-M. 1t*

FOR SALE—Estate on the most popular street in town, thirteen room house with modern conveniences and 14,085 feet of land. Apply to M. W. Studley, 12 Grove street, Winchester. 1t*

FOR SALE—A 1918 Chevrolet car in good condition. Price reasonable. Call 261-W Winchester or apply at Star Office. 1t*

FOR SALE—BUNGALOW—At Falmouth Heights, right on the shore, 8 large rooms, bath, electric lights, town water, telephone, garage and bath houses. Fresh and salt water fishing, baseball, tennis, etc. 70 miles from Boston by State Road. L. D. Langley, 70 Milk street, Boston. ap11,2t*

PIANO FOR SALE—Chickering upright, fine condition, ... Tel. Win. 1214-W. 1t

FURNISHED ROOMS—On first and bathroom floor, electric lights, furnace heat, convenient to steam and electric cars, would allow light housekeeping with some kitchen privileges if wished, references exchanged. ... Winthrop street. 1t*

TO LET—Attractive first floor apartment of four rooms and bath, fireplace, piazza, gas range, hot water, coal, electricity. Desirable residential section. Four months or longer. Adults only. Box 131, Winchester. 1t*

TO LET—On Pond street, two family house with gardens, fruit trees, one-half of house has six rooms, the other half five rooms. Apply at 45 Pond street. 1t*

TO LET—On or after May 1st, one half double house, cor. Bacon and Cottage avenue. Tel. 411-W. 1t*

FURNISHED ROOM TO LET—At 25 Vine street, near centre. Tel. Win. 1850-M. 1t

TO LET—House at corner Vine street and Elmwood avenue. Apply to Daniel Kelley. j31,tf

SERVICE AND QUALITY are two factors that make our printing sought by conservative merchants. Why not try the product of the Star Office. d20-tf

TO LET—Furnished heated room, electric lights, bathroom floor. 25 Eaton street. 1t*

TO LET—Modern apartment of eight rooms. Best of condition and all improvements. Address Box J, Star Office. ap11,tf

TO LET—Apartment of five rooms in centre. Apply to T. Price Wilson, Star Office. ap11,tf

WANTED—Experienced cook, no washing, good wages, references required. Apply at 19 Lakeview road or tel. 156 Win. 1t*

WANTED—To rent a 7 or 8 room single house with modern improvements and preferably with garage. Address Box 8, Star Office. 1t*

GIRL WANTED—To do table work at Winchester Food Shop. 1t*

WANTED—Girl for general housework, must be good cook, also nurse maid to help with care of children and do some light housework. 3 Wedgemere avenue. Tel. Win. 56-R. 1t*

WANTED—A situation as a nurse, or housekeeper, in a family of two. Apply at 6 Cross street, Winchester. 1t*

WANTED—Maid for general housework. Three in family. Apply Mrs. G. E. Batten, 2 Ravenscroft road. Tel. 16... 1t*

WANTED—A woman to do mending at the Nurses Home, Winchester Hospital. Tel. Win. 293.

WANTED—A second hand baby crib and mattress in good condition. Address Box A, Star Office. 1t*

WANTED—Small washings to take home. Mrs. Ringwood, 18 Harvard street. 1t*

WANTED—A general housework maid in a small family. Must be experienced. Call at 27 Oxford street, Winchester. 1t

WANTED—Experienced second maid, no washing. Willing to go to seashore for summer. References required. Call at 305 Highland avenue, or tel. Win. 128. 1t

WANTED—General housework girl. Apply 8 Church street. Tel. Win. 128. 1t*

WANTED—Competent maid for general housework. Good wages, no washing. Mrs. W. H. McCall. Tel. Win. 181-W. 1t

WANTED—A Protestant girl for general housework. Must have good references. Apply 108 Church street. 1t

WANTED. A competent general housework girl in a small family, good wages. Apply ... Elm street, cor. Church street. Tel. Win. ... f28-tf

PIANO FOR RENT. A Parlor Grand ... to ... reasonably if in good hands. Address Box O, Star Office. D27-tf

A BUSINESS PROPOSITION THAT SHOULD INTEREST EVERY MERCHANT is ... advertisement in the Star ... of Winchester. Why not ... a1-tf

CHAUFFEUR—... wants position private family ... years experience ... references. Box D, Star Office. ap11,2t*

WORK WANTED—... ... Winchester ... a1-tf

WANTED—... for a ... Stone-ham. a4-2t

WANTED—A general maid for three in family. Protestant preferred. Or maid and second girl. Apply 42 Rangeley. ap11,tf

RED CROSS

The Red Cross is well supplied with unmade refugee garments, good sewing machines, and all necessary sewing materials, but it does need workers. Can't you supply this need? If between now and June, more women will either go to the room to sew, or take garments home to make, Winchester will be able to show a splendid record for the winter's work. Don't leave all the sewing to a few faithful workers—do your share. The need for surgical dressings is over, but there is still a tremendous call for refugee garments for the poor people our boys have been fighting for. Let us do our part now as they have done theirs. It is our privilege as well as our duty to help.

There is also a good supply of wool on hand for children's sweaters and socks, which can be obtained at the room on Mondays and Wednesdays. There is still great demand for these knitted refugee articles. Will the women who have left their Red Cross aprons at the room please call for them? It is desired to have all aprons taken home as the space is needed for other things.

The Home Service Institute in Boston offers an intensive training course of 6 weeks to train Home Service workers, beginning April 21. The course consists of lectures, field work and assigned reading. More detailed information will be found on the Red Cross bulletin board, 9 Mt. Vernon street, or on application to Miss Katherine McMahon, 755 Boylston street, Boston. Can't Winchester furnish at least one or two people for this course?

BAPTIST CHURCH NEWS

The Rev. Gabriel Reed Maguire, D. D., pastor of the Ruggles Street Baptist Church, Boston, sometime missionary in Africa, will give his famous lecture on "An Irishman in the Heart of Africa" on Monday evening, April 28, under the auspices of the Men's Club. This lecture is one of the most thrilling addresses that may be heard from the lecture platform today. To this lecture the public are cordially invited.

W. H. S. NOTES

The basketball season was not very successful this year owing to the fact that two of our best players, French and Hart were out for serveral weeks. This broke up the team badly, but through the star playing of Raynor, this year's captain, we managed to win a few games. Next year we will have an entire team of "W" men in school and we may hope for a very successful team. The following men won a "W": Capt. Raynor, Skinner, Purrington, French, Eldredge, Vallely, Hart and Tansey.

WHO'LL DO IT?

RIGHBURG

The Builder

Telephone 922-W Win.

Guernsey Real Estate Trust

W. H. GORHAM, Agent

17 EATON ST.

TELEPHONE 1044-M oc4-tf

PIANO TUNING

LOUIS H. PRAY

For 20 years one of Boston's most noted Tuners. Specialist on Player-Piano Troubles. Repairs, etc.

PHONE MEDFORD 338-R 4t

FURNITURE

MOVED, PACKED and STORED

KELLEY & HAWES CO.

NOTARY PUBLIC

JUSTICE OF THE PEACE

T. PRICE WILSON

Star Office

SUNDAY SERVICES.

FIRST CHURCH OF CHRIST, SCIENTIST.

Services in church building opposite the Town Hall, Sunday, 10.45 a. m.

April 20. Subject: "Doctrine of Atonement."
Disease, and Death Real?"

Sunday School at 12 o'clock.

Wednesday evening meeting 7.45.

Reading Room also in Church building, open from 2 to 5 daily. All are welcome.

CHURCH OF THE EPIPHANY

Rev. Murray W. Dewart, Rector. Residence 25 Crescent road. Tel. 477-W. Deaconess Lane, 34 Washington street. Tel. 1146-M.

Good Friday. Evening Prayer and Address at 8 p. m.

Saturday. Morning Service at 9.00 a. m.

Easter Sunday.

8.00 a. m. Holy Communion.

11.00 a. m. Te Deum, Holy Communion and Sermon.

The Easter Offering will be for the Mortgage Reduction Fund.

4.00 p. m. Easter Festival of Church School.

Thursday, April 24th. Meeting of St. Elizabeth's Guild, 7.30, Parish House.

SECOND CONGREGATIONAL CHURCH

10.30 a. m. Easter Service with preaching by Rev. Mr. Taylor.

12m. Sunday School.

5 p. m. Junior Christian Endeavor.

6 p. m. Easter Concert by the Sunday School. All cordially invited.

Wednesday, April 23rd, 7.30 p. m. Prayer Meeting at the church.

FIRST BAPTIST CHURCH.

Henry E. Hodge, Pastor. Residence, 211 Washington street.

10.30. Morning Worship. Miss Grace E. Sheridan, Organist and Director of Music. Double Quartet. Baptismal service. Sermon: "The Great Message of Easter to the World Today." Seats free.

12. Sunday School. Organized classes and graded lessons. Subject: "Our Risen Lord." Matthew 28.

4. Swedish Service.

6. Easter Concert by the Sunday School.

Monday, 3.30. Mission Band.

Wednesday, 4. The Christian Life Class.

Wednesday, 7.45. Prayer meeting. "In Newness of Life."

Thursday, 10-4. The Woman's Benevolent Society. Sewing meeting.

The Boston East Bible School Convention will be held on Saturday (tomorrow) in the First Baptist Church of Melrose.

UNITARIAN CHURCH

Rev. Joel H. Metcalf, minister. Residence 7 Lewis road. Telephone 1069-J.

Friday, April 18, 7.30 p. m. Meeting of the Knights of King Arthur. The Minister will tell more of his experiences abroad. All boys of the congregation of 10 years and older are invited whether members of Knights of King Arthur or not.

Sunday April 20.

Public Service of Worship at 10.30 a. m., with sermon by the Minister, on "The Immortality of the Soul." Special Easter Services.

Sunday School at 12 m. Easter Service.

An Easter Pageant will be given in the Church Auditorium. Everybody is invited.

Tuesday, April 22, 3 p. m. Annual Meeting of the Ladies' Friendly Society. Dues for the coming year are payable at this meeting. A large attendance is hoped for.

FIRST CONGREGATIONAL CHURCH

Morning worship at 10.45. Easter service. The pastor, Rev. Howard J. Chidley, D. D., will preach. Subject: "What Will Heaven Be Like?" Special Easter music with a chorus of fifty voices.

Vesper service at 5 o'clock. Mr. Chidley will speak on "Do the Dead Know?" A choir of fifty voices will give Gounod's Oratorio "The Redemption." The assisting soloists will be Helen Edlefson Barr, soprano, Mr. J. J. Shaughnessy, tenor and Mr. John Stryker, baritone.

Sunday School at 9.30. Mr. John Adams Lowe, superintendent.

Primary and Kindergarten classes at 11 o'clock. Children in grades 1 to 3 accepted.

Young Men's Bible class held in the vestry at the close of morning worship. Wayne B. Thompson, leader.

Mid-Week worship, Wednesday evening at 7.45. A colored quartette from the Palmer Memorial Institute, North Carolina will sing negro melodies and Mrs. Charlotte Hawkins Brown, principal of the school will tell briefly of the work. An offering for the work of the school will be taken.

The Winchester Circle of the Florence Crittenden League will hold an all-day sewing meeting in the vestry on Thursday from 10 to 4. A speaker from the home in Boston will tell of the work there. All women are earnestly invited to come. Basket lunch, coffee will be served.

The Girls' Missionary Society will meet in the vestry at 3.30 p. m. on Thursday.

The Men's Club will hold a meeting on Thursday evening at 8 o'clock when Mr. Charles T. Main will speak informally of his recent experiences in France in connection with the delegation of American Engineers. All the men of the church and their friends are invited. Refreshments and social hour.

Boy Scouts, troop 3, will meet in the vestry as usual at 7.30, Friday evening. Scout training and drill.

The pew-holders of the church are especially requested to be at church on time Easter Sunday.

METHODIST EPISCOPAL CHURCH

Pastor Rev. A. B. Gifford, 17 Myrtle St. Telephone 306-R.

At 10.30 a. m. morning worship with sermon "The Life Beyond. Why I Believe In It."

Special music:

"O Joyous Easter Morning" by Senior Quartette

"Come Sing with Exultation" Spencer
"Now Is Christ Risen" Nichol
"Christ Our Passover" Williams
"They Have Taken Away My Lord" Ashford

Easter exercises at 6.30 p. m. in the auditorium. Subject: "Life Abounding."

Introductory Exercises

Recitation Members of Miss Grace Snow's Class

"Natures' Resurrection" Gladys McMillan, Marjorie Ogden, A. Miller Gifford, Kenneth Moore, Olive Green.

Exercise. "Bringing in the Flowers" by the Primary Department

Exercise. "Bringing in the Children" by Olive Coward, Ruth Green, Barbara Ogden.

Responsive Reading by School.

Hymn. "Christ for the World we Sing."

Recitation. "Walking in Newness of Life."

1. A New Creature Mabel Meade
2. A New Task Helene Moran
3. A Promise of a New Day. Gertrude Wildberger.

Hymn. "The Glory of the Spring" by Boys' chorus, members of Mr. Seller's and Mrs. Davidson's Classes.

Hymn. School.

Recitation. "'The World for Christ."

1. The Call of Missions to the Church" by Hilda Back. by Hilda Back.
2. Evangelization by Preaching of the Word" Ernelda Mobbs
3. Evangelization by Christian Education" Helen Webber
4. Evangelization by Christian Healing" Olive Seller
5. The Spirit of Christian Unity by Esther Greenlaw.

Concluding Parts by Pastor, School and Congregation.

Good Friday. Service of Communion and consecration, in the church auditorium from 7 to 9.

NOTICE IS HEREBY GIVEN, that the subscriber has been duly appointed administrator of the estate of Henry K. Fisher, late of Winchester, in the County of Middlesex, deceased, intestate, and has taken upon himself that trust by giving bond, as the law directs.

All persons having demands upon the estate of said deceased are required to exhibit the same; and all persons indebted to said estate are called upon to make payment to

Proctor Fisher, Adm.

(Address)
Farrer & McCormack,
Tremont Building, Boston.
April 1st, 1919.

ap18,25,m2

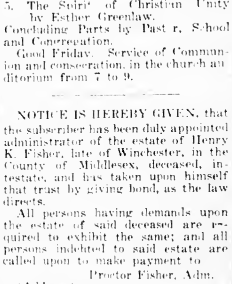

400 ARTICLES 400 PICTURES EACH MONTH

POPULAR MECHANICS MAGAZINE IS FOR SALE BY ALL NEWSDEALERS

Ask them to show you a copy or send 20c for the latest issue postpaid. Yearly subscription $2.00 to all parts of the United States, its possessions, Canada, and Mexico.

POPULAR MECHANICS MAGAZINE
6 N. Michigan Avenue, Chicago, Ill.

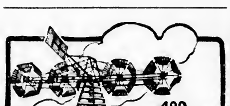

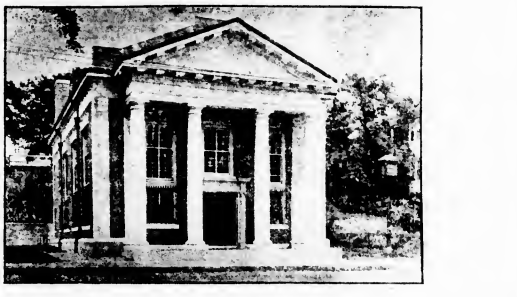

The Victory Loan

The government asks for $4,500,000,000 and offers four year notes with interest at 4¾ per cent., exempt from State and local taxes, except estate and inheritance taxes, and exempt from the normal Federal Income Tax, convertible at any time into 3¾ per cent. notes wholly tax exempt, except estate and inheritance taxes. The 4¾ per cent. and the 3¾ per cent. notes are interchangeable until maturity. The notes of both series will be dated and bear interest from May 20, 1919, and will mature on May 20, 1923. These notes constitute the premier security of the world.

We place at your disposal, without compensation to us, all of our facilities and shall be glad to receive and enter your subscription and attend to all details.

Winchester Trust Company

April 15, 1919

Make the Change that Means Dollars to You

"Quality Must Please or Return at Our Expense"

You can't go wrong. We will not disappoint you. You get what you order when you buy Groceries from us.

"Give us an Order—Will give you good return—Try It"

NOW IS THE TIME TO STOCK UP ON POTATOES

The Very Best, 100 lbs. to Bag.

Extracts are good property as it is only a question of time before they will be off the market. In Canada today, Extracts are sold in tube form, with glycerine instead of alcohol as a base.

FOSS VANILLA EXTRACT, at our store only 29c bottle

FOR THE SPRING—BUY TODAY

CLIQUOT GINGER ALE — BEECH-NUT GINGER ALE
ANZAC — MOXIE
FULL LINE OF FRENCH BROS. TONIC

Make known your requirements—Let us quote low prices

UNEEDA BISCUIT - - - - - 7½ pkg.—90c doz.

Swanton Street Market

Telephone 1035-W *Pay Station 71342*

When the heart is pained with recent bereavement it will be a source of consolation to turn to one who will honestly execute your orders for an enduring Memorial. A record of more than thirty years in the designing and construction of the *Better Grades of Memorial Work* assures you the best *Service*

AVARD LONGLEY WALKER
Memorial Architect

Woodside Road Winchester, Mass.
Plant at Barre, Vt.

WINCHESTER RESTAURANT

Open every Sunday from 8.30 a. m. to 7.30 p. m.

SPECIAL DINNER Served from 11.30 to 2

Roast Spring Chicken or Broiled Tenderloin Steak	Mashed or Boiled Potato
Green Peas	Fruit Salad
	Coffee Jelly, Whipped Cream
	Tea or Coffee

75c

PRIZE LETTER CONTEST

ARLINGTON GAS LIGHT COMPANY

Special Mention

Contest Manager:—

During my 35 years of housekeeping, I have had experience with all kinds of fuel. None of them can compare with gas. Some of the many reasons I have for preferring gas are these. The gas is always there, it never fails, there is no filling, kindling or waiting for coal to burn up. Ready at a second's notice day or night, a match is all that is needed. Invaluable in sickness as I can have hot water for medicine and hot water bottle in one minute and many a life can be saved by the quick work with a gas stove. In every kind of emergency connected with the running of a home, gas plays its important part. When an unexpected guest appears, the use of gas means instant and perfect hospitality. Gas as fuel will cook "just as it should be cooked" every kind of food ever served on a table. Bake, broil, steam, boil, simmer, fry and at any desired temperature. Every kind of canning, jelly making, drying fruits and vegetables during hot weather with least heat or trouble and all heat and expense stopped instantly when no longer needed. Gas will make perfect confectionary, as the heat can be so nicely adjusted by simply turning the valve handle and contents of dish will cook evenly. Economy in both time and fuel in cooking is wonderful as you do not light the gas until the articles are ready to cook, as the greatest heat desired is right there the moment it is lighted and the cooking begins at once. You stop all heat and waste of fuel by turning off gas before removing the dish. By using gas extra sleep and rest may be obtained in the morning as a nice breakfast can be so quickly prepared. Gas is splendid to warm the kitchen so quickly on cold mornings. With the "Water Heater" attachment the bathroom is always supplied with plenty of hot water, no matter how large the family. Gas is the quickest, cheapest and best for all laundry work, plenty of hot water quickly and at [illegible] with the "iron heating plate" several irons can be [illegible] for any kind of material to be ironed. Also the plate [illegible] for 2 or 3 dishes with different kinds of food cooking at the same time with only one burner. By using gas there is no dirt, ashes, smoke or smell. If you wish to sit down to sew or rest and have your meal cooking you can rest assured the flame and heat will be the same all the time. I have every modern convenience in my home but I would rather part with any one of [illegible]

AS IT WAS BEFORE THE WAR
ONWARD FLOUR
"BEST BY TEST"

CALL 1240
Seller's Market
HIGHEST GRADE MEATS AND GROCERIES
171 WASHINGTON STREET

STORE EGGS NOW FOR NEXT FALL AND WINTER
Water Glass-Egg Preservative
1 Gallon $1.00 less refund on container 20c 80c Net Price
½ Gallon 55c less refund on container 20c 35c Net Price
¼ Gallon 30c less refund on container 5c 25c Net Price
1 quart is sufficient for 15 dozen Eggs
Covered Stone Jars
1 gal. 50c, 2 gal. 98c, 3 gal. $1.25, 4 gal. $1.50, 5 gal. $1.75
Compare the above prices with Boston Dept. Stores
HERSEY HARDWARE CO.
Tel. 636 *"The Store of Quality"* 570 MAIN ST.

MATERNITY SHOP
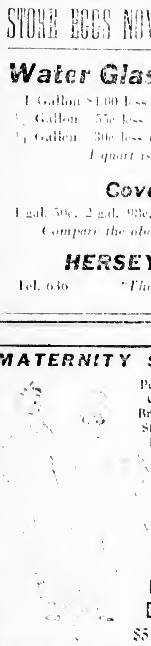
Petticoats, Corsets, Brassieres, Skirts and Blouses
New Cotton Dresses $5—$25.00
MISS CREED 7 Temple Place BOSTON

Photographer?
F. H. Higgins
13 Church St. Tel. 938-W

AUTO STORAGE
FIRE PROOF GARAGE
KELLEY & HAWES CO.

BAPTIST CONCERT

The Easter Concert at the First Baptist Church Sunday will be given with the following program:

Organ Prelude—"Spring Song" MacFarlane
Singing by Congregation
"A Sunny Welcome" Elizabeth Berry
Scripture Reading
Prayer Rev. Henry E. Hodge
Anthem Choir
"Glad" Katharine Shultis
"Pussy-Willows" Miss Tilden's Class
Song Primary Dept
"To the Easter Lillies" Miss Ralph's Class
"A Word to Say" Dorothy Wentworth
Solo Mr. Harry C. Sanborn
"Glad Easter Day" Elizabeth Clark
"Some Day I'll Rise" Lewis Pickering
Violin Solo Miss Gertrude Felber
"Ring Easter Bells" Miss Dolan's Class
Children of the Bible Miss Miriam Cobb
Francis Kempton, Ruth Gates, Lorenzo Crowell, Sunny Hight LeMerk Clark
Trio Mrs. A. Ollis Weld, Miss Charlotte Barnes, Mrs. Lorenzo Crowell
"What the Lillies Tell Me" Virginia Warren
"Easter Banners" By Five Boys
Collection
Address
Singing by Congregation
Benediction
Organ Postlude—"March" Truette

W. C. T. U. NOTES

Following the custom of a number of years the Winchester Union met last week Friday at the Home for Aged on Kendall street, where every woman resident of the Home is a member. As is also the custom, the children provided part of the program but an unusual feature was a union "sing," led by Mrs. Ivan W. Moulton, the newer war time songs as well as the old, familiar patriotic airs being given to the great enjoyment of the hostesses.

Little Ruth Kingsbury gave a very dramatic rendering of "Barbara Frietschie" and Inelda Mobbs gave a very delightful reading. Mrs. Harlan Ray read John B. Gough's "Building of the Temple" which seems almost prophetic in the light of the present growth of prohibition. Mrs. Maude Wolfe also gave a reading and Rev. A. E. Gifford and Rev. Henry E. Hodge each spoke interestingly and [illegible] of the Union and the Home which is so much like home.

At the business meeting at which Mrs. Martin Kneeland presided in the absence of the president, it was voted to contribute $25.00 to the fund to establish a scholarship at Simmons College in memory of Mrs. Katharine Lent Stevenson, for twenty years president of the Mass. W. C. T. U. Each member is urged to contribute at least twenty cents to this fund but as there will be no other meetings of the Winchester Union until after May 8, Mrs. Stevenson's birthday, when it is desired to have sum completed it was decided to take this amount from the treasury [illegible] to hand in their [illegible] later.

It was also [illegible]

[illegible]

ROBERT HAPGOOD

Robert Hapgood [illegible] been sick at the W[illegible] Hospital for the last [illegible] Sunday [illegible] He had [illegible] health [illegible] Mr. Hapgood was [illegible] of Chelsea up to the [illegible] of the Chelsea fire [illegible] three and has lived with his [illegible] son in Boston since then. He was a watchmaker by trade [illegible] member of the Siloam Lodge of the Odd Fellows. His wife died about six years ago. There were no children in the family except the adopted son. The funeral services were held at the Woodlawn Chapel, Chelsea and the interment was at the Woodlawn cemetery.

CAMP DEVENS INFORMATION BUREAU

The Commonwealth of Massachusetts has opened an Information Bureau at Camp Devens. It is the purpose of this Bureau to aid in every way possible any person seeking information regarding the location of various units of the 26th Division, also to locate boys from the various towns and cities.

This is located in Building No. 4171 in the present 101st Infantry area, formerly the 73rd Regiment, at the right of the main road of the Camp. Large signs, which can be easily seen from the road designate the building.

SYMPHONY HALL ANTI-BOLSHEVIST MASS MEETING

The Massachusetts Association [illegible] Woman Suffrage [illegible] a Mass Meeting at Symphony Hall, Friday evening May 2 [illegible] W. Wadsworth, Jr., Senator [illegible] New York State and others will address the meeting. Tickets [illegible] seats, free of charge [illegible] either in person, or by [illegible] stamped and addressed [illegible] Mrs. Edwin Ford [illegible] street, Boston.

Committee, Mrs. Thomas Allen, Mrs. Barrett Wendell, Mrs. Curtis Guild, Mrs. John Balch, Mrs. John F. Hill, Miss Louise Brown, Mrs. Edwin Ford. apl8,25

Winchester Taxi Co. Limousine and touring cars. Tel. 35. apr119,tf

W. H. S. 2— A. H. S. 7

The High School base ball team was defeated last Saturday in the first game of the season on Manchester Field. The scheduled game with Belmont was cancelled owing to the dropping of athletics in that school, but Arlington was substituted on the list. Considering the number of new men on the team the High School made a good showing. Raynor, one of the two last year veterans, pitched very well through the seventh inning, when Captain Vallely took his place. The excitement started in the seventh inning when Murphy of Arlington knocked a home run with the bases full. This blow settled Winchester's hopes and the game ended with another run for Arlington in the ninth. Next Saturday the team plays Woburn here.

The score:

Arlington

	ab	r	bh	po	a
Love 2b	3	0	0	1	1
Toomey 2, p	3	0	1	0	1
Barr s	1	0	0	0	2
Hargrove s	1	1	1	1	1
Smith cf	5	0	0	1	0
Geary c	4	2	2	12	0
Donnely lf	4	1	1	2	0
Crosby 3b	3	0	0	1	0
Murphy rf	4	2	3	2	0
Burtt 1b	3	1	2	7	1
Bateman p, 2b	3	0	0	0	3
Totals	34	7	10	27	9

Winchester

	ab	r	bh	po	a
Flaherty cf	4	0	1	1	0
Vallely lf, p	5	0	1	0	0
Mathews 3b	5	0	1	1	1
Meskell c	4	0	1	14	1
McCartney 1b	3	0	0	6	2
Tansey s	4	0	2	1	1
Riddle rf	4	0	1	0	0
Hatch 2b	4	1	1	1	0
Raynor p, lf	3	1	0	3	3
Purrington 2b	0	0	0	0	0
*Gilletti	0	0	0	0	0
Totals	36	2	8	27	8

Errors—Burtt, Bateman. Two-base hits—Burtt, Riddle. Home run—Murphy. Stolen bases—Geary 2, Burtt, Hargrove, Vallely, Tansey, Riddle. Sacrifice hits—Crosby, McCartney. Sacrifice fly—Bateman. First base on balls—off Toomey 1, Raynor 2, Bateman 1. Struck out—by Bateman 8, Toomey 2, Raynor 11, Vallely 1. Wild pitches—Raynor 2.

Innings	1	2	3	4	5	6	7	8	9	
A. H.	0	1	0	1	0	0	4	0	1	7
W. H.	0	2	0	0	0	0	0	0	0	2

*Batted for Hatch in the eighth.

COUNTRY CLUB COURSE READY

Reconstruction of the Winchester Country Club course is completed. Everything is in readiness for the official opening on April 19.

The 14th green has been made about twice as large and has been backed up by a mound about two feet higher than the rest of the green, which will prevent a slight over approach, landing on the green, from rolling into the rough. Traps have also been dug on either side of it that will catch a poor approach shot.

On the 13th hole the brush on either side of the fairway has been cleared away and the ground rolled and seeded, making the fairway about 30 feet wider from tee to hole. The old ninth tee has been replaced by a new one, which is about three times the size of the original tee. The greens are in unusually good condition.

An 18 hole medal play tournament for members will be held April 19. It will start at 9 o'clock and continue throughout the remainder of the day. An informal dinner and dance is scheduled for the evening.

WINCHESTER GIRLS WIN TRIANGULAR LEAGUE HONORS

The championship of the Triangular league was decided in Winchester's favor last Saturday when the High School team whipped Malden with the score of 65 to 32. Winchester and [illegible] the game [illegible] The Sargent Gym was used to avoid all dispute. Our team played the best game of the season, all of the players doing fine work. As usual Miss Fairfield is to be commended for her splendid work as she scored 44 of the 65 points. The game was well attended by many of the students and much spirit and excitement were shown.

The summary:

Winchester High		Malden High
Fairfield lf		rf Holbrook
Gray lf		lf Goss
Morse rb		rb Thomas
Crack [illegible] c		c Parker
Freeman lb		cb Tear
Rood lb		lb Herbert

Goals from the floor, Fairfield 22, Gray 9, Goss 12, Holbrook 4. Goals from fouls, Gray 3.

RETURNING SOLDIERS HONORED

Miss Beulah Foss of Symmes road held a party Saturday evening in honor of Evan Kibbe and George Barton who have recently returned from France where they have been serving with the Tank Corps. The evening was spent in dancing and in hearing some of the experiences which the two boys had while they were across. Refreshments were served and a very enjoyable time was had by all. Those present were: Messrs. Hollis Kibbe, George and Edward Barton, Jack Smith, Charles Raynor, Theodore Clifton, Forbes Getty, Reginald and Evan Kibbe [illegible] Misses [illegible] Mason, Thelma Trott, Beulah Foss [illegible]

[illegible]

David A. Carlisle, painter and decorator, hardwood finishing a specialty. 141 Cambridge street. Tel. 494-M aug28,tf

Sanderson, Electrician. Tel. 300.

R. M. KIMBALL W. W. EARL
KIMBALL & EARL
AUTOMOBILE MACHINISTS
Everything from Starting Crank to Tail Light
RESIDENCE AND SHOP 45 PARKWAY
Telephone 1177

VIKING AUTOMOBILE TIRES
Sold to Car Owners at Favorable Prices
6000 Mile Guarantee and Adjusted on that Basis by
A. HARRINGTON, Manager
Tire Department
E. P. SANDERSON COMPANY
Cambridge
Telephones Winchester 8 Camb. 6000

H. J. ERSKINE
FURNITURE and PIANO MOVING
GENERAL TEAMING
Furniture and China Packed Shipped and Stored
Res.. 4 Linden Street Winchester
TEL 65-M

REAL ESTATE NEWS

The Edward T. Harrington Co., who have just reopened their Winchester office, report having sold for Mrs. F. Lillian Hall, the property No. 6 Calumet road, comprising a 10 room dwelling, garage, and over ½ acre of land. The purchaser is Mr. Henry D. Hooke of Boston, who will make this his home.

The Edward T. Harrington Co. has sold for Mr. Charles Bruce of Everett, about 25,000 square feet of land at Wedgemere. The purchaser is Mr. J. H. Broughton of Milford, N. H. Mr. Broughton has been building houses in the suburbs of Boston for the past twenty years. He will begin immediately the construction of several modern houses on this attractive property.

BOARD OF TRADE NOTES

Representatives of the Winchester Board of Trade met the Board of Selectmen at the Town Hall Tuesday evening, April 15th, at 8 p. m., and discussed the matter of Traffic Laws. The Selectmen took the matter under advisement and will give it serious consideration, advising of their ruling later.

ODD FELLOWS TO CELEBRATE

Waterfield Lodge, I. O. O. F., has completed plans to observe the centennial anniversary of Odd Fellowship by fitting exercises in Masonic Hall on Monday evening, April 28. The committee in charge includes Messrs. George A. Ambler, William H. Stinson and J. Albert Hersey.

The affair will be the banner event of the year for the local lodge, and will include a banquet and entertainment. A number of distinguished visitors are anticipated.

The lodge will work the second degree on a class of candidates at its meeting next Monday night.

Storm windows off. Screens on. Screens made repaired and installed, also screening piazzas. Call Richburg, Builder. Tel. 922 W. m28 tf

SEAL OF THE TOWN OF WINCHESTER MASS. WATERFIELD 1638 WINCHESTER 1850

ALL DOG LICENSES

Expired March 31, 1919
And should be renewed at once or the owners or keepers thereof are liable to a fine.
GEORGE H. CARTER, Town Clerk.
March 21, 1919

JOHN J. SULLIVAN
Plumbing and Heating
All Jobbing Promptly Attended To
53 NELSON STREET
Tel 854-M

J. W. CREAMER
SEWING MACHINES and REPAIRING
Telephone 1034-M Winchester

PIANO TUNING AND REPAIRING
WHITMAN PIANO COMPANY
STONEHAM, MASS.
Telephone, Stoneham 140

DR. RICHARD W. SHEEHY
announces the opening of his office at No. 1 Mt. Vernon St.
OFFICE HOURS
Daily 2 to 4 and 7 to 8 P. M.
Sunday and Wednesday by appointment
Telephone Office and Residence
Winchester 800

Swedish Massage
DR. SULLER'S HEALTH EXERCISE · ESTAB. 1863, BOSTON, MASS. · MASSEUR · PATRONIZED BY THE LEADING MEN AND WOMEN · TEL. BOSTON & MEDFORD
17 years practice in Boston and suburbs. Results certain
TELEPHONES WILL CALL

SAMUEL FRUMSON
JUNK DEALER
Rags, Bottles, Rubbers, Old Iron and all Kinds of Metals and Paper Stock, Automobile Tires, Rubber Hose, Books and Magazines.
Send me a postal and I will call
12 Cross Street Telephone 332 M

C. FEINBERG
JUNK DEALER
Rags, Bottles, Rubbers, Old Iron and all kinds of Metals and Paper Stock, Automobile Tires, Rubber Hose, Books and Magazines. Send me a postal and I will call.
44 Middlesex Street Winchester
Tel. 501-R Winchester

SAMUEL WEINER
Junk Dealer
NEWSPAPER, BOOK STOCK, RAGS, RUBBER, BOTTLES, AUTO TIRES, RUBBER HOSE — HIGHEST PRICES PAID
34 SWANTON STREET Telephone 1145-M

THOMAS QUIGLEY, Jr.
Teamster, Contractor and Stone Mason
PAVING, FLOORING, ROOFING
In Artificial Stone, Asphalt and all Concrete products
Sidewalks, Driveways, Curbing, Steps, Etc.
Floors for Cellars, Stables, Factories and Warehouses
ESTIMATES FURNISHED
18 LAKE STREET

AUTOMOBILE PAINTING
Work Guaranteed
J. C. HANLON
675 Main St. Tel. Win. 1107-W

FURNITURE MOVING
EXPRESSING
Tel. 174
KELLEY & HAWES CO.

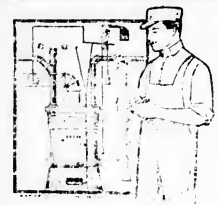

MODERN PLUMBING

means a great deal to you. It insures health, comfort and convenience for your family and fewer repairs, besides increasing the value of your property.

Our estimates on

THE BEST PLUMBING

will surprise you. Let us figure on installing an entirely new system Don't put this off.

BENJAMIN EDWARDS
626 MAIN STREET
Next Mystic Valley Garage
Tel. 654-W

EASTER, APRIL 20th

To our many friends and customers: Our line of plants this Easter will be especially fine—Rose bushes, Hydrangeas, Gevestas, Bulbous Plants, etc. Also our flowers are beautiful now as ever. Roses, Carnations, Jonquils, Primroses, Snap-dragon, Freesia, etc.

Our violets are picked 3 and 4 times a day. Please come and see us. Your smallest order always acceptable and at time wanted.

GEO. F. ARNOLD & SON
Tel. 205 FLORISTS House 415-J
Our Floral Designs are Always Beautiful

SPACE TO-LET
for
Offices and Storage
KELLEY & HAWES CO.

Get the Genuine and Avoid Waste
MORGAN'S SAPOLIO SCOURING SOAP
Economy In Every Cake

The Pain of Corns and Bunions
Is quickly relieved by shaking into the shoes some Allen's Foot-Ease, the antiseptic powder. Try it. No more tired, aching, swollen, tender feet if you use this standard remedy. Sold everywhere. a1 1t

People's Fish Market

We supply the best that the Market affords, and life-long experience in our line, makes us competent to select the best. I would like to have you give us a trial. If not perfectly satisfied money refunded.

R. S. STONE, Prop.
Telephone 266-W
a11 4t

Make Your Beverages at Home
Formulas of over 150 beverages compiled by a master brewer in book form. Big seller. Agents making $200.00 per week. Send 75 cents for a copy of book and special agents' proposition before territory is taken.
Address communications to
BUYERS EXPORT AGENCY (Sole Distributors), 52 Broadway, New York City.
ap18,4t

BEECHAM'S PILLS

quickly help to strengthen the digestion, stimulate the liver, regulate the bowels and improve the health by working with nature.

Largest Sale of Any Medicine in the World. Sold everywhere. In Boxes, 10c., 25c.

NOTARY PUBLIC
JUSTICE OF THE PEACE
T. PRICE WILSON
Star Office

NOTICE IS HEREBY GIVEN, that the subscriber has been duly appointed executor of the will of Elizabeth Maynard, late of Winchester, in the County of Middlesex, deceased, testate, and has taken upon himself that trust by giving bond, as the law directs.

All persons having demands upon the estate of said deceased are hereby required to exhibit the same; and all persons indebted to said estate are called upon to make payment to

William H. Maynard,
Executor.

(Address)
79 Church Street, Winchester, Mass.
April 17, 1919.

ap18,25,m2

COMMONWEALTH OF MASSACHUSETTS

Middlesex, ss.

At a meeting of the County Commissioners for the County of Middlesex, at Cambridge, in said County, [illegible]

[illegible]

... Room, Town Hall, in Winchester, in said County, on Monday, the twelfth day of May, A. D. [illegible] at ten o'clock in the forenoon, by serving the Clerk of the town of Winchester, with a copy of said petition and of this order thereon, thirty days at least before said view, and by publishing the same in the Winchester Star, a newspaper printed at Winchester, three weeks successively, the last publication to be fourteen days at least before said view, and also by posting the same in two public places in the said town of Winchester fourteen days before said view, and that he make return of his doings therein, to said Commissioners, at the time and place fixed for said view and hearing.

W. C. DILLINGHAM, Clerk.

[illegible]

W. C. DILLINGHAM, Clerk.

[illegible]

The undersigned inhabitants of the Town of Winchester respectfully represent that [illegible] Forest Street [illegible] Winchester is in need of [illegible] we pray that [illegible] may be relocated.

Respectfully yours,

ARTHUR A. KIDDER,
HENRY A. EMERSON,
SAMUEL E. NEWMAN,
ROLAND E. SIMONDS,
H. ROBERT L. COX,
Selectmen of Winchester.

A true copy, Attest:
HENRY F. WALKER,
Deputy Sheriff.

ap 11,18,25

COMMONWEALTH OF MASSACHUSETTS

Middlesex, ss.

PROBATE COURT

To the heirs-at-law, next of kin, and all other persons interested in the estate of [illegible] H. Bingham late of Winchester, in said County, deceased.

Whereas, a certain instrument purporting to be the last will and testament of said deceased has been presented to said Court, for Probate, by [illegible] who prays that letters testamentary may be issued to [illegible], the executrix therein named, without giving a surety on her official bond.

You are hereby cited to appear at a Probate Court, to be held at Cambridge in said County of Middlesex, on the twenty-eighth day of April, A. D. 1919, at nine o'clock in the forenoon, to show cause, if any you have, why the same should not be granted.

And said petitioner is hereby directed to give public notice thereof, by publishing this citation once in each week, for three successive weeks, in the Winchester Star, a newspaper published in Winchester, the last publication to be one day, at least, before said Court, and by mailing postpaid, or delivering a copy of this citation to all known persons interested in the estate, seven days at least before said Court.

Witness, Charles J. McIntire, Esquire, First Judge of said Court, this [illegible] day of March, in the year one thousand nine hundred and nineteen.

F. M. ESTY, Register.
ap11,18,25

MORTGAGEE'S SALE

By virtue of the power of sale contained in a certain mortgage deed given by [illegible] to the Winchester Co-operative Bank, dated May 17, 1915, and recorded in Middlesex South District Registry of Deeds Book 1131, Page 50, for breach of the condition of said mortgage and for the purpose of foreclosing the same will be sold at public auction upon the premises on **SATURDAY, MAY 10, 1919, at 3.00 o'clock in the afternoon,** all and singular the premises conveyed by said mortgage deed and therein substantially described as follows, viz:

"A certain parcel of land, together with the buildings thereon, situate in said Winchester, and bounded and described as follows: Beginning at the Northeasterly corner thereof at a point distant two hundred and fifty (250) feet more or less Southerly from Oak Street at land now or late of John Callahan; thence running Westerly by said Callahan land, one hundred eleven feet, more or less, to land of the Boston and Lowell Railroad Corporation; thence Southerly by said Corporation land, eighty-seven and one-half (87½) feet to land now or formerly of Joseph Whitlock; thence Easterly by said Whitlock land, one hundred eleven feet to Spruce Street formerly Shamrock Street, thence Northerly on said Spruce Street eighty-seven and one half (87½) feet to the point of beginning.

Being the same premises conveyed to the grantor by deed of Pasqualena Demeglio, dated January 11, 1915, and recorded with Middlesex South District Deeds, Book 3965, Page [illegible]."

Said premises will be sold subject to all unpaid taxes, tax titles, assessments or other municipal liens.

$200.00 in cash will be required to be paid at time of sale and the balance to be paid within ten (10) days from the date of sale at Room 608, 53 Congress Street, Boston, Massachusetts. Other terms and conditions made known at the time of sale.

WINCHESTER CO-OPERATIVE BANK,
Mortgagee.
ap18,25,m2

Statement of the Ownership, Management, Circulation, etc., required by the Act of Congress of August 24, 1912, of The Winchester STAR, published weekly at Winchester, Mass., for April 1, 1919, State of Massachusetts, County of Middlesex.

Before me, a Justice of the Peace in and for the State and county aforesaid, personally appeared T. P. Wilson, who having been duly sworn according to law, deposes and says that he is the owner of the Winchester STAR, and that the following is, to the best of his knowledge and belief, a true statement of the ownership, management, etc., of the aforesaid publication for the date shown in the above caption, required by the Act of August 24, 1912, embodied in section 443, Postal Laws and Regulations, printed on the reverse of this form, to wit:

1. That the names and addresses of the publisher, editor, managing editor, and business managers are: Publisher, T. P. Wilson, Winchester, Mass.; Editor, T. P. Wilson, Winchester, Mass.; Managing Editor, T. P. Wilson, Winchester, Mass.; Business Managers, T. P. Wilson, Winchester, Mass.

2. That the owners are T. P. Wilson.

3. That the known bondholders, mortgagees, and other security holders owning or holding 1 per cent or more of total amount of bonds, mortgages, or other securities are: None.

T. P. WILSON.

[illegible]

H. Carter,
Justice of the Peace.

[illegible]

300
THATS MY TELEPHONE
SANDERSON
ELECTRICIAN

THE FORTNIGHTLY NOTES

Continued from Page 1

The polls for the election of officers for the coming year, 1919-20, were open from 1.30 until 4.00.

Owing to a misunderstanding as to the time when active duties of the Recording Secretary should begin, Mrs. Lillian F. Mason kindly consented to allow her name to be placed on the ballot instead of Miss Frances Elder. Miss Elder is at present actively engaged in Red Cross Medical Social Service work at the Base Hospital, Camp Devens, but will complete this work the first of June. Miss Elder regrets that this situation has arisen as she was eager to accept the office.

The result of the election was as follows:

President—Mrs. Lora A. Bond
First Vice-President—Mrs. Harriet C. S. Hildreth
Second Vice-President—Mrs. Sarah J. Apsey
Treasurer—Miss Florence R. Scales
Recording Secretary—Mrs. Lillian T. Mason
Corresponding Secretary—Mrs. Helen F. Jordan

Chairmen of Committees

Home Economics—Mrs. Maud G. Smith
Civics—Miss Ethel A. Gleason
Education—Mrs. Lorence M. Woodside
Literature—Mrs. S. Emma Cole
Music—Mrs. Anna M. Mason
Legislative—Mrs. Mabel E. Bradley
Art—Mrs. Una H. Bird
Dramatic—Mrs. Carolyn D. Gilpatric

Membership Committee

For 3 years—Mrs. Mabel L. Kneeland
For 3 years—Mrs. Harriet A. Pace

Finance Committee

For 3 years—Mrs. Helen W. Kelley

At the close of the business meeting, Mrs. Richard W. Grant, assisted by Mrs. Fay Hoyt Lefavour, led the club in Community Singing, choosing first some of the old, familiar airs and later some of the more recent popular songs.

In the disappointing absence of the expected artist of the afternoon, Mr. Crawford Adams, violinist, his accompanist, Miss Nan Synoll, most acceptably entertained the club with a varied program of classic and ragtime selections some of which were her own composition.

Miss Cora Quimby then introduced the new President, Mrs. Lora A. Bond. The latter spoke charmingly of the value of a woman's club to a community. For instance, within the last two years, The Fortnightly has disbursed $7,013.16 for war work. As Mrs Bond reviewed the excellent work of The Fortnightly in years past, members of the club felt the force of the statement that "It is every woman's duty and privilege to belong to the woman's club in her town."

At the adjournment of the meeting, the new officers formed in a receiving line at the front of the hall, and refreshments were served under the direction of the Social Committee.

It is to be especially noted that the next meeting of the club is to be on Monday afternoon, April 28th. Mrs. John Craig (Mary Young) will speak on "Drama at the Front." This will be an open meeting.

Report of the Secretary

April 14, 1919, brings The Fortnightly to the close of another club year. Unlike other years, there have been but eleven regular meetings instead of the usual fourteen. Through the efforts of the War Service Committee, it was voted on May 13, 1918 that six regular meetings of the club should be omitted and that a sum not exceeding fifty dollars for each meeting omitted should be given to the local Red Cross. The meeting of November 25th, December 23rd, and January 27th were omitted, but upon notice from the Red Cross that our financial aid was no longer needed, it was voted on February 10, 1919, to rescind the motion of May 13th, and to return to the regular routine. The Program Committee, therefore, proceeded to fill in the afternoons of February 24th, March 24th and April 28th, which were starred in the Year Book.

The entertainments this year have been pleasing and varied. Wilma Dearborn Carter charmed with her readings and she was ably assisted by Mr. Bennet, baritone. "The Sunbeams," Miss White and Miss McDonald gave songs and readings.

At the first meeting in the Fall the Club showed by the numbers present, that the members were interested to hear Mrs. Margaret Deland talk on "Experiences in France." At the next meeting amid the pealing of the Victory bell on the Town Hall, another country was presented by Miss Alice G. Lane, who talked on "Russia."

On December ninth, the afternoon was in charge of the Dramatic Committee, Mrs. Gilpatric, Chairman. This committee presented a bright, catchy play, "Patty Makes Things Hum," written by their own Chairman.

Guest Night, the Reverend Newell Dwight Hillis gave a most stirring lecture on "America's part in the War." At this meeting the first Vice-President, Mrs. H. T. Bond presided. Owing to ill health, our President, Mrs. Eaton was obliged to go to California. She left her duties in the able hands of Mrs. Bond who has conducted the affairs of the club since then.

The Music Committee had charge of an afternoon when a delightful musicale was given by Pauline [illegible], Soprano, Pi[illegible] Bo[illegible] and Ruth Collingbourne, V[illegible].

February 24th was the first [illegible] filled in by the Program Committee. They were most fortunate in securing the Reverend [illegible] H. M[illegible], who had just returned from France and [illegible] "[illegible] Front."

[illegible]

At the first meeting [illegible] it was voted by the Club that [illegible] should [illegible] no person eligible [illegible] should be a guest of the club [illegible]

On February 24th this motion was rescinded and the afternoon of March 24 was made an "open" meeting so that a good sized audience was able to hear Robert MacMillan and to see his wonderful pictures of the Arctic Regions.

A new feature of the afternoons for the past year has been the singing by the whole club. With Miss French at the piano, this singing was at first confined to The Star Spangled Banner at the opening of the meeting. Then Miss French having procured some song sheets, instituted the custom of singing two or three songs at the beginning of each meeting. At the last three meetings at the [illegible] business, Mr. Grant, Supervisor of Music, in the public schools, led the singing.

This year was the year of the [illegible] The Fortnightly sent its President to Hot Springs, Arkansas. The club has also been well represented at the State Federation meetings held at Boston, Marlboro and East Boston, also at all the Department Conferences possible.

The Fortnightly is still represented in the State Federation. Mrs. Wellington is a trustee of the [illegible] Fund, and Mrs. Eaton is on the Badge Committee.

Financially, the club has responded generously to the various war demands. Attention is called to the page in the Town Report where a list of the war work of The Fortnightly for the year 1917-1918 is given. Since the last Annual Meeting the club has given $100 to the local Red Cross, bought $200 worth of Liberty Bonds, raised $375 for the Victory Commission, given the Special Aid $100, the United War Work Campaign $200 and the fund for French War Children $10.

Miss Gleason, Chairman of the Education Committee, with the help of the Italian women of Winchester, raised $35 for the Italian War Relief Work by an Italian Supper held in the Town Hall. To this list should be added the work done by the committee in weighing and measuring children during the Child Welfare Campaign Week. Also the support of three French war orphans in memory of Mr. Heffon.

The average attendance for the year has been about 250.

Respectfully submitted,
Harriet C. S. Hildreth,
Recording Secretary

TELEPHONE STRIKE

Most Local Calls Cared For Here

Winchester in common with every other place in this vicinity found itself without outside telephone service after seven o'clock Tuesday morning when the New England Telephone Operators went out on a strike. The ethics of the controversy are still under public discussion in the daily press, but the fact is very apparent that this community has been most fortunate thus far in the absence of any necessity arising for the use of the phone. We have thus far been free of sudden sickness, accidents or fires.

Withall the strike has not turned out half so bad as most people thought it would. The local office has had from two to three persons at the exchange during the day hours to handle calls, and while in some cases it has been necessary to wait a few minutes before securing a call, in others the connection has been made immediately.

No efforts have been made or could be made to give connections outside the town, but most subscribers have been accommodated in town, much to their gratification. If three operators are able to give the service of the last few days they are to be congratulated upon their ability. The Chief Operator a traffic manager and one non-union operator are reported working at the local exchange. Ordinarily about 35 operators are employed here.

Two striking operators are kept constantly on picket duty in front of the Exchange in regular shifts. They appear to be in high spirits over the situation and on Wednesday afternoon the two on duty were giving an attractive exhibition of aesthetic dancing, to the interest of passers-by. Thus far no effort has been made here to break the strike or instal new operators. Persons using the phone locally should bear in mind that while an effort is being made to handle calls, only those absolutely necessary should be requested.

The men employed at the exchange went out Wednesday night in a sympathetic strike in common with those employed everywhere in this section by the telephone company.

REAL ESTATE NEWS

Thomas H. Barrett, has sold for Frank McLean, the property at 62 Highland avenue, which consists of single modern house, garage and 18,000 feet of land. The purchaser is Henry McCauley of New York.

For Philip J. Blank, Mr. Barrett has sold to Frank and Margaret MacNeil of Kendall street, the property at [illegible] Washington street. There is an 8-room house, garage and about 8,700 feet of land.

From the same office has been reported the sale for Blank Brothers, of the house at 107 Mt. Vernon street to F. E. Lincoln. Mr. Lincoln, who is [illegible] French scholar comes from the West.

Part of the Flynn Estate on Swanton street, 93 and 97, has been sold through this office to Joseph D'Amico. [illegible] Two small houses and about [illegible] feet of land [illegible]

BUILDING PERMITS

[illegible] April 17.

[illegible] T. M[illegible] of 14 [illegible]

[illegible] Church of W[illegible] on same street.

[illegible] R. W[illegible] of 1 Cook [illegible] concrete block and wood garage at same address, 20x20 feet.

ANNOUNCEMENT

We Have Opened a First Class

Storage Battery Repair Shop

For Winchester

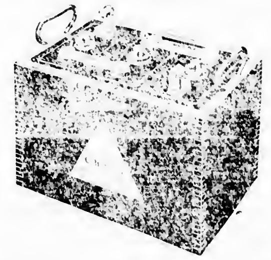

A complete line of rentals and new Batteries in stock. Repairing and Recharging. All of our work fully guaranteed. Patronize your local dealer. We can save you time and cash.

We cheerfully inspect and refill Batteries without charge

Goodyear Service Station
TIRES, TUBES AND SUPPLIES
Free Air

THE OSCAR HEDTLER CO.

26 Church Street Opposite Winchester Trust Company
Telephone 1208

AUTOMOBILE INSURANCE

LIABILITY
PROPERTY DAMAGE
AND
COLLISION INSURANCE

HERBERT WADSWORTH, Jr.
LANE BUILDING, WINCHESTER, MASS.
Telephones: Office 291 Residence 438-M

BOWLING

DO YOU INDULGE IN THIS HEALTHFUL EXERCISE?

Engage Your Alleys at

THE WINCHESTER ALLEYS

STAR BUILDING **Park Street Entrance**
1e17,tf

HERSEY HARDWARE CO.
WINCHESTER

A new lot of grey [illegible] goods just received. [illegible] at moderate prices. Come in and look [illegible] them over. The [illegible] Lane Building. ap11,tf [illegible] day. [illegible] 1t*

A BARGAIN

We have just listed an attractive 8 room house in one of the best sections of Winchester. This house has an almost new steam heater, and a new combination coal and gas range. It has quartered oak floors throughout, has been recently papered and contains all modern improvements. Here is a house that is all ready to move into. Everything in A 1 condition. This, with a lot of 4,000 square feet of land is offered for sale for $5,000. Owner wants offer.

WEDGMERE

A cozy, white shingled, colonial house in Wedgemere section, 4 minutes to cars or trains. Hot water heat, gas range, all modern improvements. Over 5,000 square feet of land. House is only seven years old. Death of one of the owners forces the sale. Price $6500.

AN OPPORTUNITY

TO BUY one of Winchester's fine Estates. Exceptionally well built stucco house of 11 rooms, and 3 baths. First floor has large living room with fireplace, den with fireplace, dining room, kitchen, large glazed sun porch and lavatory. Second floor has 4 large chambers, 2 baths and a sleeping porch. Third floor contains two maids' rooms, bath and billiard room. Double garage and over half acre of land. Attractive grounds, beautiful view. Price $20,000.

ATTRACTIVE HOME

ON SIDE HILL. Beautiful view, excellent neighborhood. House containing 11 rooms and 1 bath, is in fine condition. Hot water heat, hard wood floors, all modern conveniences, 2 minutes to car line, 7 minutes to station. Owner has left town reason for selling. Price $7500.

CHOICE CORNER

WEST SIDE. Attractively located, well built house, 9 rooms and bath, hardwood floors on the lower floor, open fireplaces, modern plumbing, plate glass windows; one of those real homey houses, 8 minutes walk from depot. Owing to death in family the price is reduced to $8500, and is a real bargain.

EDWARD T. HARRINGTON CO., Agents
4 COMMON STREET, WINCHESTER, MASS.

NEWSY PARAGRAPHS.

There was placed on our desk this week a most interesting "document" issued in this town in 1871, six years before the STAR saw the light of day. The publication was a [illegible] "Dedicated to the W. L. A. M. Association, July 1st, 1871." It is all in poetry and [illegible] and tells [illegible] the [illegible] and foibles of our town officers [illegible] the saddle. It opens with [illegible] and odes to the [illegible] "Water Commissioners," "School [illegible]" "Assessors," [illegible] is "affectionately dedicated to Sir H. F. J."; referring perhaps to the late Henry F. Johnson, although he was never married. It is said to have been composed by the late Jame Russell, and the existing copy is the property of Town Clerk George H. Carter.

Care is taken to do garden plowing, lawn mowing, shrubbery taken care of, [illegible] and teaming. Sand and stone for [illegible] work for sale. Arthur W. Merchant, 115 Washington street. Tel. Win. 384-W. m21 tf

Private [illegible] McKinnon is [illegible] as slightly wounded in the [illegible] list.

At the Town Hall, May 3rd, something unusual, a treat in store for everybody.

Paul, the youngest son of Mr. William Dotten is home from Camp Mills, N. Y., on furlough. He was trombone player in the First Artillery Band. Mr. Dotten now has two sons home on furloughs, both having seen service across.

Taxi service and touring cars. W. O. Blaisdell, telephone, garage, 628-R. Residence 569. m21-tf

The body of a female infant was found in the river by Superintendent of Parks, Alexander MacDonald yesterday morning, at the rear of the Christian Science church. The child had evidently been in the water for some time and the body is thought to have been washed down the river from some point above.

Mr. and Mrs. George W. Lochman started this morning for a trip to Portland, Maine by auto. They will spend a week there.

A fox was seen in town Tuesday morning on Forest circle. The animal killed a hen at the residence of Mr. Howard Palmer and was seen by members of the family.

April 26, Saturday. Sigma Beta Night, Arlington Movies. "The Lion and the Mouse" and special features. Tickets 10c. Doris Bowman.

NEWSY PARAGRAPHS.

Sergt. Lancaster Payne and Whitelaw Wright were both home from Camp Devens on a furlough Sunday.

A new lot of grey, white and colored hair goods just received. Splendid values, moderate prices. Come in and look them over. The Human Beauty Shop, Lane Building. ap11,tf

The fire department was called out Monday afternoon at 3:10 for a brush fire in the vicinity of Fells road. The fire was set by two ten year old youngsters, who were taken in charge by the police. When the firemen arrived and put out the blaze, their work proved so satisfactory to the boys that they went a little way farther in the woods and started a fresh blaze. They were seriously warned by police and fire officials of the seriousness of their act.

Balcony tickets for the Pop Concert on April 21, 1919, may be had of Miss M. Alice Mason. Tel. 313-M. ap11,18

Several attractive Liberty Loan posters have been seen about town during the week, one especially, reported to be the work of Miss Dorothea Hovans, attracting much attention. This was made on the typewriter with the dollar sign.

To plan your vacation with the least possible trouble, and to make it yield the greatest possible amount of enjoyment, see the Temple Tours, 6 Beacon street, Boston. Telephones, Haymarket 3201 and Winchester 513-R. A number of Winchester people have done this, with satisfactory results.

Queen Quality shoes, fit, wear and satisfy. James McLaughlin, Lyceum Building.

The members of Division 58, A. O. H., received Holy Communion in a body at St. Mary's Church Sunday morning at the 8:30 o'clock Mass, which was celebrated by Rev. Francis E. Rogers. A breakfast was held by the members after the Mass in the Irish National Foresters' Hall. The members of the Holy Name Society of St. Mary's Church received Holy Communion in a body at the 7 o'clock Mass. Sunday evening Rev. John W. H. Corbett spoke at the monthly meeting of the Holy Name Society at the church on "The Pope and the League of Nations." Father Corbett also officiated at the Benediction of the Blessed Sacrament.

Mr. and Mrs. Henry J. Winde, who have been spending the winter at Crescent City, Florida, left that place this week and will spend Easter at Richmond, Va. From there they will commence their journey home, stopping at various places on the way.

BLACK AND WHITE
KID GLOVES FOR
EASTER

New NECKWEAR For
Men and Women. Boys and Girls

HATS - CAPS - SHIRTS - GLOVES
For Men and Boys
BATES ST. SHIRTS (WHITE) FOR MEN
WHITE VOILE WAISTS FOR WOMEN

OPEN THIS FRIDAY EVENING
AND SATURDAY FORENOON

Franklin E. Barnes & Co.

THOMAS H. BARRETT

Real Estate **Insurance**

546 MAIN STREET, WINCHESTER

Tel. Win. 357-M or 579-M

ATTENTION!
Clocks Repaired in Your Own Home
If Your Clocks Need Repairing, Call For
M. SHAIN, WALTHAM 589-M
Experienced Clock and Watch Repairer
I make a specialty of repairing and the care of American, French, Chime and Grandfather Clocks
ALL WORK GUARANTEED
In return for my labor I will accept old watches or jewelry
32 LEXINGTON STREET, WALTHAM, MASS.

THREE DAYS ONLY
April 7th, 8th and 9th
SALE OF CHILDREN'S DRESSES

Newest styles with hand embroidery and artistic smocking. A very few in sizes 6 yrs. to 12 yrs.—1 to 5 yrs. in many designs

EASTER CARDS AND GIFTS NOW DISPLAYED

Winchester Exchange & Tea Room

Telephone 1030 19 Mt. Vernon St.

NEWSY PARAGRAPHS.

Last Saturday a delivery truck of the Winchester Laundry Co. was in a rear end collision with a Thayer Griffith truck on Main street near Prospect. Both cars were travelling in the same direction. The Laundry truck received a broken windshield and had its front end somewhat damaged. No one was injured.

"Bill" Hall, well known before the war as bookkeeper for the Geo. W. Blanchard Co. has returned after 17 month's service in the Canadian forces. He was in town calling on old friends Saturday and held quite a reception in Knight's Drug Store. He was in many important battles and was severely wounded, his life being saved by a watch carried in his breast pocket over his heart, which deflected the machine gun bullet. He is stopping at present with his sister in Medford. Mr. Hall is looking well and has gained in weight, notwithstanding his long confinement in the hospital. In addition to his war experiences he was in the big riot at Montreal a short time ago, when the disgruntled Canadians plundered the stores and mutinied.

Corned Tongue 30c a pound, Fancy Brisket Corned Beef 35c a pound, Sirloin Steak, best corn fed beef 55c a pound, fresh ground Hamburg Steak 30c. At Blaisdell's Market, 612 Main street.

Miss "Betty" Passano, formerly of this town, has been a guest at the residence of Mr. and Mrs. C. I. Raynor of Highland avenue this week.

Tables for the Pop Concert may be obtained of the Committee, Mrs. O. C. Sanborn, telephone 120; Mrs. H. C. Monroe, telephone 169; Mrs. C. O. Mason, telephone 995-J; Miss M. Alice Mason, telephone 313-M. ap11,18

Nine YD boys of the 101st were given a warm welcome here over the week end when they spent their first visit in town for almost two years. All have seen active service and two of the boys, Hugh A. Stevens and John Flaherty of Co. F, were with Charles Lynch when he was killed last April at Fluery and helped carry him to the dressing station. All of the boys were looking well and were in fine spirits over the prospects of soon receiving their discharge. The party included Hugh A. Stevenson, Co. F; John Flaherty, Co. F; John Kelley, Co. F; William Carroll, Co. G; Robert Kronquist, Machine Gun Co.; Arthur Mullen, Engineers; Thomas M. Flaherty, Co. G; John Mahoney, Co. G; and Charles McGondel, Co. G. The boys were taken back to Camp Devens by Chairman Kidder of the Selectmen.

Strawberries 40c, Asparagus 60c, Spinach 30c, Lettuce 15c, Dandelions 45c, Ruhbarb 2 pounds for 35c, new Potatoes 10c quart, Peppers 7½c. At Blaisdell's Market, 612 Main street.

Private John Kelley, previously reported as missing has returned to duty.

F. L. Mara, painter. First class painting and decorating at moderate prices. Tel. 788-M Win. Ja1,tf

NEWSY PARAGRAPHS.

"Spring" and "Her Fairies" rejoice with "The Victorious Allies" at the May Party. Come.

Zodiacal Light.

On dark nights in spring the zodiacal light can be seen [illegible] like a great pyramid in the west. Its color is yellowish [illegible] and is in marked contrast with the pure white of the milky way. The zodiacal light is so large that it is often mistaken for some peculiar sunset effect. On high mountains in the tropics where the air is clear it is the most conspicuous feature in the sky, occasionally stretching across the heavens from horizon to horizon. In watching for the zodiacal light small clouds in the west often prove a great aid. Clouds are always brighter than the night sky and appear white against it, but when the zodiacal light is shining behind them they always appear dull and black.

OUT DOORS IN THE WEST
SUMMER TRIPS OF THRILLING INTEREST TO

Colorado
The Grand Canyon
Glacier National Park
California
The Yosemite
Crater Lake National Park
Mt. Rainier National Park
The Canadian Rockies

Motoring through orange groves and over mountain passes

Camping in the Yosemite; driving in the Canadian Rockies

Horseback trips for riders experienced and inexperienced

Cruising through the Alaskan fjords

Special arrangements for families and private parties

We shall be glad to refer you to Winchester people who have traveled with us.

THE TEMPLE TOURS
REEVE CHIPMAN, Manager
6 Beacon Street, Boston
TELEPHONES:
Haymarket 3201 Winchester 513-R
ap18,tf

TAXI SERVICE
Telephone 35
KELLEY & HAWES CO.

SPECIALIST on all piano troubles. See adv. FRANK A. LOCKE the Tuner

WINCHESTER REAL ESTATE
INSURANCE
FIRE
BURGLARY
LIABILITY
COMPENSATION
AUTOMOBILE OF ALL KINDS
BEST COMPANIES
SEWALL E. NEWMAN
60 State Street, Boston
Win. 777-W Main 1290

NEW AUTOMOBILE RATES

Rates have been changed and for most cars are somewhat lower for theft, fire, collision and liability insurance.

FOR PARTICULARS CALL

F. V. WOOSTER, Agent

Winchester Office, 572 Main Street Tel. 938-M
Boston Office, 99 Milk Street Tel. Main 5020

One of the most attractive small house and locations in Winchester

WEDGEMERE SECTION

8 room gambrel roof house; first floor living room 14x24, beamed ceiling and fireplace, sun parlor adjoining 10x15, glazed and screened, dining room and kitchen; second floor, den with fireplace, 3 chambers and bath and large clothes press; third floor, one chamber with heat and storage attic; house [illegible], hot water heat; over 8000 feet of land; owner leaving town reason for selling.

HERBERT WADSWORTH, Jr.
LANE BUILDING WINCHESTER, MASS.
Telephones: Office, 291 Residence, 438-M

WINCHESTER

Cottage of 8 rooms, tiled bath, two open fire places, hot water heat, double garage; pleasantly located.

Colonial house, 10 rooms, 4 baths, 5 open fireplaces; breakfast room; sleeping porch; fire-proof garage; lot well laid out, shrubbery; excellent location.

GEO. C. OGDEN, Owner
TEL. 114 WINCHESTER

WINCHESTER

WEST SIDE

Owner moving out of state offers for sale most attractive stucco and shingle house of twelve rooms and three baths, so situated in a corner of one of the best residential streets as to afford an unusual extensive and attractive outlook, over 12,000 square feet of land; house heated with combination steam and hot air, all hard wood floors; three fireplaces; windows and doors equipped throughout with Chamberlin weatherstrips; interior [illegible] all hardwoods and in fine condition. Price $20,000.

WEDGEMERE

Nearly new house and double garage and about 5000 square feet of land; house has hot water heat; lower floor has large living-room with fireplaces, heated, glazed and screened living-porch; white panelled dining-room, modern kitchen. Second floor has owner's bedroom, twenty-five feet long with fire-place and two other badrooms and tile bath; two bedrooms and bath on third floor; first and second floors laid in oak. Price $11,000.

A. MILES HOLBROOK
28 CHURCH STREET, WINCHESTER, MASS.
Telephone Office Win. 1250 Telephone Res. Win. 717-W
AUTOMOBILE SERVICE

B. F. MATHEWS W. E. McLAUGHLIN

MATHEWS & McLAUGHLIN
UNDERTAKERS AND EMBALMERS
MODERN METHODS USED
TELEPHONES - - WINCHESTER 967-M AND 578-J

EASTER
MERCHANDISE

You will find in our stock all Easter Merchandise that you would ordinarily find in an out of town store.

THIS STORE WILL BE OPEN
Friday Evening
Closed All Day Saturday

BOWSER & BANCROFT

PUBLIC LIBRARY WINCHESTER

THE WINCHESTER STAR.

VOL XXXVIII. NO 44 | WINCHESTER, MASS., FRIDAY, APRIL 25 1919 | PRICE FIVE CENTS

WINCHESTER VISITING NURSE ASSOCIATION

Reports of Secretary and Treasurer as Given at Annual Meeting

Madam, President and Members of the Association:

The twentieth year's work has been different in many ways from any preceding in the Association's history. Our way has been beset by rocks and ridges, which seemed at the moment insurmountable; but now we have reached the end of the way and are starting on another year's climb, we feel that our mountainous trip of 1918-1919, though the advance has not been far, has made our muscles hard, our strength increase, and our courage high, believing there cannot be a more rugged path ahead, but even if the way be hard, we can surely climb it.

Any one can understand that a Hospital and Nursing work, probably more than any other servants of the community, have suffered by war time demand the shortage of doctors, nurses called to the Red Cross work and subsequent frequent changes and inefficiency, difficulty in getting women of the proper calibre for the training school with war time wages proving so attractive, the domestic problem in the Hospital, the universal high cost of living and the epidemic. Nothing has ever taxed our work more than our one great problem of the year—it taxed our work our hearts, and our courage—the epidemic; but we are thankful to say that no call went unanswered. We couldn't have done it alone, the whole town did it with us. Former nurses volunteered to go on the District and into the Hospital; through the Public Safety Committee automobiles were at the nurses' command. Many were the homes where food was a necessity and no one to provide it, so Mrs. O. C. Sanborn organized daily relief with broths and other nourishing food which was delivered to those who needed it. Others went into the Hospital and took the cooking, cleaning and laundry work into their hands; two extra nurses were employed on the District. It is inadequate to thank these people. Out of this condition some good has really come; it has roused the people of the town to a consciousness of what a hospital and a District Nursing organization means for help, and a horror of what our toll of suffering would have been without them.

Just to touch a little on the year's work:—The town responded in a satisfactory proportion to it's child population to the nation wide call to weigh and measure children under five. **This is a measure to start on the path of health children under the school age before they have the oversight of the school nurse.** Out of this has come the child welfare work, which has not grown into any such dimensions as we have wished, but the problems of the war and the epidemic had to outway any other consideration and that, at least, has a strong start to grow this coming year. Prenatal work also is underway, which will be the great boon to bettering the race, the need of which has been demonstrated through the draft.

It is enlightening to know that the nurses on the District have made to per exact knowledge, 4,207 calls. They have really done more than that, for during the epidemic, the extra nurses did not make a report of each case in a household, including regular bedside nursing, social service, baby-welfare and prenatal visits, more than 100 visits a month of the latter three. The Hospital has cared for 732 patients.

During the year we have acquired a Ford car, which has come to be a necessity of efficient district work. That is nothing the Association has accomplished, nothing in which we can take pride, except a pride that by our work we have back of us friends who are interested in our need, and generously provided us with the means of doing our work well. It has proved a boon to the work, and we are greatly indebted to Mr. and Mrs. William Palmer for their generosity.

It is inevitable that we must look to the town to help us in these ways. The Directors put in their work and experience. It is not an organization run for the community's good just by the Directors: it is an organization for the whole town to participate in; and we must always look to many

Continued on Page 6

MAY FESTIVAL

The May Festival given under the auspices of The Ladies' Friendly Society of the Unitarian Church, will be held in the Town Hall Saturday, May 3rd, at 2.30 p. m. The program, including group and solo dances under the personal direction of Miss Florence Baker, is a "Pageant of Rejoicing"; first, Joy in the awakening of Spring, a gathering of the Faries, Flowers, Birds, and the May Queen; second, joy in the victory of the Allies and the prospect of Peace, Happiness, and future Prosperity. The entertainment will be followed by refreshments, grabs, and general dancing, those wishing reserved seats should telephone at once to Mrs. C. H. Symmes.

NOTICE

The Drug Stores will close from 10.30 a. m. to 6 p. m. on Friday, April 25th.

HELP RELIEVE CONGESTION IN THE CENTRE BY PARKING YOUR CARS ON COMMON STREET WHEN SHOPPING.

Ap17,3t

WILLIAM PARKMAN COMMITTEE

Active Steps Underway to Begin New Temple Soon

Following the big meeting last week of William Parkman Lodge A. F. & A. M., when definite plans were made to undertake the erection of a Masonic Temple in this town, various committees have been appointed and organized. The committee of fifty for the solicitation of the $60,000 fund needed has been announced as follows:

Vincent Farnsworth, Chairman
William M. Belcher
Benj. T. Morgan
Charles Warren Morrill
Wm. I. Palmer
Fred A. Preston
Irving L. Symmes
Jas. R. Livingstone
Herbert Wadsworth, Jr.
Harold S. Randlett
George A. Fernald
James Hazeltine
Gordon E. Musselman
Charles F. Maxwell
Robert H. Perkins
Geo. B. Whitehorne
Fred H. Learned
Raymond Merrill
George W. Blanchard
Ralph F. Arnold
Joseph A. Dolben
Franklin E. Crawford
Percival B. Metcalf
Preston F. Corey
Milton F. Powers
Parker Holbrook
Frank T. Olmstead
Raymond A. Smart
Willard T. Carleton
George H. Gray
James E. Johnson
John Park
Orion Kelley
Arthur W. Dean
Ernest Keepers
John A. Maddocks
Geo. A. Magill
Dr. Harold F. Simonds
Arthur E. Sanford
Nathan H. Taylor
Wm. R. Moorhouse
George G. Little
Ernest R. Eustis
Charles P. Fenno
Arthur S. Kelley
J. Henry Miley
Cutler B. Downer
Edward E. Thompson
W. Eugene Wilde
Chester B. Kelley

An informal meeting of this committee has been called by Chairman Farnsworth for this Saturday evening at 7.30 at the lodge rooms, at which time the organization will be effected and specific plans laid out for the collection of the building fund.

EXCITEMENT IN SQUARE

There was great excitement in the centre Wednesday forenoon when the police, in arresting two suspected men, had a chase down back of the railroad station to get one of them, the officer firing his revolver into the air.

The two men were seen by Edward McKenzie near Wildwood Cemetery. One appeared to be on guard while the other was searching among the leaves and tree stumps. He telephoned the police and then kept watch on them.

They finally left and went to the centre. Sergt. McCauley and Officer Cassidy were waiting for them. As the officers started towards them at the crossing they ran, one being quickly caught by McCauley and the other chased by Cassidy. Two firemen, John Flaherty and John Gorman joined in the chase, they being taken by the driver of R. E. McDonald's auto. As officer Cassidy ran he tired his revolver into the air to stop the man, but without results.

Meanwhile Gorman in the auto had almost overtaken the man at the rear of the railroad station. Seeing that he was caught, he ran over the wall into Rangeley, where Gorman, who had left the car followed him, and caught him.

The square was black with people and the excitement was intense, no one knowing what the men had done, and the wildest stories were circulated. At the police station nothing could be found to incriminate either man. Both had been arrested, and they told conflicting stories of their doings, but after being kept for several hours they were allowed to depart.

BOY SCOUTS OF AMERICA

Mystic Valley Council

Plans are well underway for the Mystic Valley Council rally to be held in Woburn, Saturday afternoon, May 16th, on Library field. Scouts from Winchester Woburn and Stoneham will participate.

Troop 1, Francis E. Smith, scout master, will give an entertainment and dance in Metcalf hall, Friday evening, May 2nd at 8 o'clock.

Troop 6, F. C. Wormelle, scout master, reports the following new scouts for registration: Thomas Lynch and Hall Gamage. The troop is also preparing a signalling team to enter the council rally in May. Troops 1 and 3 are both working hard in anticipation of the inter-troop contest that is to be held some time in May.

Scout Books

Winchester scouts will find a number of books recommended by the national headquarters in the Winchester Public Library. All scouts should avail themselves of this splendid opportunity of securing good reading material. Scouts who are making plans to purchase scout books should first consult the catalogue at headquarters.

Looking for Excitement.

Dorothy was driving with her father one day when a tar wagon passed on a cross street in front of them. She said, "Let's knock the tar out of that."

POP CONCERT

Brilliant Affair This Year at Town Hall

The annual Pop Concert was held this year with all its former brilliancy and attractiveness in the Town Hall last Monday evening. It proved to be the most attractive concert yet of the series, for with the secession of the war the elaborate decorations and the attractive menu, together with an unsurpassed musical program, all returned to add to its splendor. The attendance was the biggest ever, tables being set up in both the large and small halls and even then being hardly sufficient to care for the demand for reservations.

The concert was given under the direction of the Pop Concert Committee, a group of ladies headed by Mrs. Oren C. Sanborn, and including Mrs. H. C. Munroe, Mrs. C. O. Mason, Mrs. W. F. Witherell, Mrs. P. W. Witherell and Miss M. Alice Mason. This committee, as in years past, was assisted in its work by Messrs. Warren F. and Percy W. Witherell.

The decorations were of pink and green, streamers and tapestries, with white muslin curtains at the windows, many trellises of pink sweet peas, and statues in the hall corners, making a charming and effective setting for the evening's enjoyment. Programs with the music and menu were in a like combination of pink and green and were a feature of the affair, and general dancing was enjoyed following the concert.

The music was given this year by the Ladies' Boston Philharmonic Orchestra, Miss Hazel Clark, Conductor and violin soloist, Miss Helen Choate, soprano and Miss Marion Hyde at the piano. A. H. Handley, well and favorably known to the local music lovers, was the director. A feature of the music was the community singing, which was led by Mr. Charleton Cummings of California.

The Victory Loan was represented by Lieut. Patrick O'Brien of the 101st Inf. Lieut. O'Brien was introduced by Chairman Ralph E. Joslin of the local Liberty Loan Committee, and he gave an interesting talk on overseas experiences with the 26th Division.

Mrs. Harriet C. Munroe, chairman of the refreshments at the Pop Concert offered a tempting menu which was served by thirty-one very attractive girls, dressed in white with pink sashes, in a most efficient way. The girls who served were:

Mary Louise Davis
Rebecca Barrett
Rosamond Lefavour
Katharine Chase
Elizabeth Fitch
Mary Fitch
Alice Freeman
Annette Mason
Dorothy Soutter
Louise Alexander
Muriel North
Helen Raynor
Ruth Davidson
Constance Smith
Ruth Whittenton
Rebecca Rowe
Doris Bowman
Wilhelmina Ross
Muriel Thomas
Hazel Paine
Katherine Morse
Perscilla Lombard
Esther Bartlett
Ruth Caldwell
Phylis Moffett
Florence Murphy
Margaret Muir
Alta McLean
Helen Wood
Edith DeLorea

The chairman was assisted by Mr. and Mrs. Fred Nelson Hawley, Mrs. Lillian T. Mason, Nils Enstrom and Clinton Mason.

The box office was in charge of Chief Radio Electrician Paul Eberle and Ensign Roland Murphy. The checks in charge of Dana Freeman.

Among those who had tables at the concert were the following:

Mr. and Mrs. Edward T. Wolloff
Mr. and Mrs. H. K. Barrows
Mr. and Mrs. A. L. Weber
Mrs. W. B. French
Mr. and Mrs. Daniel Noyes
Mr. and Mrs. S. H. S. Taylor
Dr. and Mrs. A. F. Knight
Mr. and Mrs. R. D. A. Thompson
Mr. and Mrs. F. W. Asseltine
Mr. and Mrs. H. M. Shreve
Mr. and Mrs. Harry Cox
Mr. and Mrs. H. A. Norton
Mr. and Mrs. John Abbott
Mr. and Mrs. W. J. Brown
Mr. and Mrs. O. C. Lane
Mr. and Mrs. W. R. Walker
Mr. and Mrs. F. E. Hollins
Mr. and Mrs. R. T. Hale
Mr. and Mrs. R. L. Palmer
Mr. and Mrs. R. W. Perkins
Mr. and Mrs. Lewis Parkhurst
Mr. and Mrs. J. W. Russell, Jr.
Mr. and Mrs. D. J. Kelley
Mr. and Mrs. F. H. Learned
Mr. and Mrs. E. B. Smalley
Mr. and Mrs. W. D. Eaton
Dr. and Mrs. H. A. Cole
Dr. and Mrs. Philip Hammond
Mr. and Mrs. H. K. Denison
Mr. and Mrs. C. E. Fish
Mr. and Mrs. F. H. Merrill
Miss M. Alice Mason
Mr. and Mrs. Archibald Martin
Mr. and Mrs. C. E. Morey
Mr. and Mrs. C. O. Mason
Mr. F. A. Cutting
Mr. and Mrs. G. H. Grey
Mr. and Mrs. R. H. Perkins
Mr. and Mrs. C. W. Tarbell
Mr. and Mrs. C. A. Warren
Mr. and Mrs. W. F. Edlefson
Mr. and Mrs. W. A. Bradley
Mr. and Mrs. D. P. Thomas
Mr. and Mrs. Francis Hight
Mr. and Mrs. E. C. Starr
Mr. and Mrs. Eugene Macdonald
Mr. and Mrs. Raymond Merrill
Mr. and Mrs. F. W. Reynolds
Mr. and Mrs. G. B. Kimball
The Misses Elder
Mr. and Mrs. J. P. Marston
Mr. and Mrs. A. T. Hunnewell
Mr. and Mrs. C. F. Woods
Mr. and Mrs. F. A. Tutein
Mr. and Mrs. T. I. Freeburn
Mr. and Mrs. C. M. Crafts
Dr. and Mrs. Harold Simon
Mr. and Mrs. C. I. Billman
Mr. and Mrs. C. A. Burnham
Mr. and Mrs. W. M. Winslow
Mr. and Mrs. F. L. Avery
Miss Gretchen Avery
Mr. and Mrs. C. H. Hall
Mrs. G. F. Chapin
Mr. and Mrs. F. W. Abbott
Mr. and Mrs. David Beggs
Dr. and Mrs. Hunter Robb
Mr. and Mrs. Vincent Farnsworth
Mr. and Mrs. W. I. Palmer
Mr. and Mrs. F. C. Alexander
Mr. and Mrs. W. H. Cole
Mr. and Mrs. J. C. Kelley
Mr. and Mrs. J. H. Hustis
Dr. and Mrs. H. I. Olmsted
Mr. and Mrs. J. R. Pollock
Mr. and Mrs. J. H. McAlman
Mr. and Mrs. C. P. Fenno
Mr. and Mrs. J. C. Kerrison
Mr. and Mrs. W. E. Beggs
Mr. and Mrs. W. S. Wadsworth
Mr. and Mrs. George Heintz
Mr. and Mrs. C. H. Symmes
Mrs. Boyer
Mrs. Henry Bridge
Mr. and Mrs. G. B. Hayward
Mr. and Mrs. Robert Barr
Mrs. O. C. Sanborn
Mr. and Mrs. A. D. Radley
Mr. and Mrs. F. E. Getty
Mr. and Mrs. Geo. Neiley
Mr. and Mrs. George Goddu
Mr. and Mrs. F. L. Ashton
Mr. and Mrs. E. B. Badger
Dr. and Mrs. J. H. Metcalf
Mr. and Mrs. H. C. Buckminster
Mr. Jack Sanborn
Miss Brenda Bond
Mr. Jack Smith
Miss Dorothy Abbott

MUDGE—WHITING

The marriage of Miss Kathryn Virginia Whiting, grand-daughter of Mrs. Frances Anne Chambers of Roanoke, Virginia to Capt. Arthur Warren Mudge, Jr., took place on Wednesday, April 23rd, at the home of the groom's parents, Mr. and Mrs. Arthur W. Mudge of 7 Wedgemere avenue.

The bridal couple were attended by Miss Alice Phillips Tatler of Trenton, N. J., and Mr. William Forbes Mudge, brother of the groom.

The ceremony was performed by the Rev. Howard J. Chidley, D.D., of the First Congregational Church of Winchester.

Capt. Mudge is a M. I. T. man, class of '14; he enlisted in the U. S. Army in April 1917, from which he has just resigned to take a position with the Antoine Chiris Co., of Grasse, France and New York.

At the time of his resignation he was on duty with the 22nd U. S. Infantry, Fort Jay, Governor's Island, N. Y.

Capt. Mudge and his bride left immediately for New York City, and will reside for the present at 138 Orchard street, Newark, N. J.

THE FORTNIGHTLY NOTES

The next regular meeting of The Fortnightly occurs Monday afternoon, April 28th. The treasurer calls attention to the fact that annual dues are payable at this time. Members are urged to be prompt at the business meeting at 2.30 as the program is an "open meeting" and begins at 3.30.

The Fortnightly and friends are fortunate, indeed, in having this opportunity of hearing Mrs. John Craig speak on "Drama at the Front." It is the story of her own and Mr. Craig's experiences "over there," told with the exquisite simplicity and charm that belongs to "Mary Young" alone. It is a story of weeks of toil, many difficulties to be met and mastered with but one purpose—to cheer "the boys" wherever they found them, in rest camps, in hospitals at the front within sound of the guns. It was a work much broader and deeper than "drama," full of a personal sympathy that could not fail to bring cheer, strength, and courage to all who came under its influence.

Questionaire

There will be mailed by the Committee on Historical Record, to the family of every person who served in the Army or Navy of the United States or her Allies, or who served overseas in the Red Cross or United War Work Activities, a question blank to be filled out by the persons who so served or by their families.

This data is needed to prepare an Historical Record of War Service to be published and presented to every family in Winchester.

It is important that these questionnaires be filled out correctly and returned promptly to the Committee.

Committee on Historical Record, Town Hall.

NOTE: The above committee desire all data relative to men or women who served in the Civil, Spanish-American or War with Germany. Kindly communicate with the Committee.

SIBLEY TO SPEAK

Noted War Correspondent Will Be at the Calumet Club

Announcement was made yesterday of the last ladies' night of this season at the Calumet Club, and fully as important was the news that Frank P. Sibley, correspondent of the Boston Globe, one of the few war writers to be decorated by the French Government, would be the speaker. In the war from the beginning to the end, Mr. Sibley has a fund of information and a list of thrilling experiences to his credit enjoyed by few others. He will be present at the club and tell some of them.

The affair is to be held on the evening of Monday, May 5th, and as it is impossible to accommodate other than members and their families, the attendance is to be so limited.

HEFFLON MEMORIAL

Proposed to Place One In Wadleigh School

Action has been taken by interested friends in placing a suitable memorial to the late Joseph H. Hefflon, former principal of the Wadleigh School, in that building. Many people have expressed an interest in the matter, and in order that all may have the opportunity to contribute to the memorial, subscriptions may be left at this office and will be acknowledged in the STAR.

A committee of three has consented to serve in the matter and take charge of the selection of the memorial and the wording of any inscription which may be deemed suitable to be placed upon it. The memorial will be placed in the Wadleigh school where Mr. Hefflon taught until he left for work in France last Spring. The committee in charge which has consented to handle the matter includes Selectman Henry A. Emerson, Chairman Henry S. Chapman of the School Committee and Mr. George C. Coit, formerly of the School Committee.

It seems eminently fitting that there should be a memorial in the school to Mr. Hefflon, probably the most popular principal the school has ever had, and while the scholars are interested in the matter, many outside have expressed a desire to share in its installation. The following letter has been received from the School Committee expressing its approval and support:

Winchester, April 23, 1919.

To the Editor of the STAR:

Sir:—The School Committee has heard with interest of the plan to commemorate the services of Mr. Hefflon both to the schools of the town and to his country. It believes that such action would be most fitting and it is glad to give to the project its cordial approval. It is hoped that the response of the people of Winchester will be so generous that the memorial will be creditable to the town and in some measure appropriate to the merits and the services of the good man and faithful citizen whose loss we all deplore.

Very truly yours,
Henry S. Chapman.

Former Superintendent of Schools, Schuyler F. Herron, a close friend of Mr. Hefflon, and now in France, writes as follows:

Education Department,
Y. M. C. A. Gondrecourt.
March 14, 1919.

Editor of the Star:

Dear Mr. Wilson:

I am glad to hear that it is proposed to place in the Wadleigh Grammar School a memorial to Principal Joseph H. Hefflon. Mr. Wait and I talked about its desirability when in Paris at his funeral. It seemed to us that it should be arranged for the sake of the pupils and as a deserved tribute to a brave man.

Mr. Hefflon died for his country and humanity as truly as any other man from America who has fallen in France. He was a superior teacher, a wise Principal, a sympathetic friend of young people, a patriotic citizen and an efficient member of the American Expeditionary Force. A memorial in the building where he labored will continue the inspiration of his life and sacrifice.

May I suggest that the pupils should have a share in providing a memorial? They loved him as he did them. They will be glad to show their appreciation of all that he did for and with them and will be benefitted by participation in perpetuating his memory.

Yours very truly,
Schuyler F. Herron.

CHARITY BRIDGE

Mrs. Russell B. Wiggin of Sheffield road opened her house on Tuesday for a charity bridge and sale for the Christ School, North Carolina. Christ School is a mission school for the mountaineers, Mrs. Wiggin annually conducting a bridge at her home for its benefit.

There were 25 tables of bridge, the honors, all of which were donated, being taken by Mrs. William E. Edlefson, Mrs. Ralph U. Sawyer, Mrs. Edward A. Tucker and Mrs. E. Abbot Bradlee. The sale included many articles made by the members of the school for which the afternoon was given, and numbered baskets, quilts, spreads and linen articles as well as home made candies donated by Winchester friends.

Mrs. Wiggin was assited during the afternoon by Mrs. E. A. Kelley, Mrs. H. G. Davy, Mrs. Willis Kimball, Mrs. Clarke, Miss Dorothy Hayden of Chelsea, Mrs. Chester Kelley, Mrs. Preston Cotton, Mrs. Douglas Wesson of Springfield, Mrs. George B. Kimball, Mrs. Douglas N. Graves Mrs. J. C. Kelley and Mrs. William Cook.

About $150 was realized from the afternoon.

BASEBALL NOTES

On Saturday of this week the High School baseball team will play Dorchester High. At present Dorchester High is leading the other Boston names in the race for the city championship. It is easily seen that they will give us a hard fight but after the trimming we gave Woburn, we expect that the odds will not be entirely against us. Our heavy hitters have got going and all are aiming for the mate to the straw hat of our first baseman, McCartney. The team this year has got the goods and all we want is that some of the townspeople come down and give us an opportunity to show you how we can prove it. Don't forget, Manchester Field, at 3.15 p. m. Saturday, Winchester vs Dorchester.

COMING EVENTS

Dates That Should Be Remembered When Making Engagements

April 25, Friday. Stores close for 26th Division Parade.

April 26, Saturday. W. H. S. will play Dorchester H. S. on Manchester Field.

April 28, Monday. Centennial celebration by Waterfield Lodge, I. O. O. F.

April 28, Monday. Fortnightly meeting. Mrs. John Craig will speak. This will be an open meeting.

April 29, Tuesday, Victory Concert and Dance by Santa Maria Court, D. of I., in Town Hall.

April 29, Tuesday, 8 p. m. A public hearing in General Committee room, Town Hall, in regard to revision of traffic rules.

May 2, Friday evening. Community Dinner under auspices Ladies Bethany Society, Second Congregational Church. Tickets 35 cents.

May 2, Friday, 8 p. m. First Congregational Church Vestry. Vaudeville Show. Save the date.

May 3, Saturday. Annual May Party in Town Hall.

May 5, Monday evening. Annual meeting of Home for Aged People at the Home, 2 Kendall street.

May 5, Monday evening. Frank P. Sibley speaks at last ladies' night of the season at the Calumet Club.

May 6, Tuesday. Ladies' play at Winchester Country Club: team match, in charge of Mrs. Belcher and Mrs. Ordway.

May 7, Wednesday, 3 p. m. Equal Suffrage Club annual meeting and election of officers at the home of Mrs. Sewall E. Newman, 9 Cliff street.

May 19, Monday evening. Special meeting of Home for Aged People at the Home, 2 Kendall street.

IMPORTANT!

Men and women returning from service are earnestly requested to register at the Town Hall or Police Station. This is important in making accurate records for the Town and in giving aid to the various committees.

LIBERTY LOAN

Winchester's drive for its quota of one million, one hundred and twenty-five thousand dollars in the Victory Loan is going well. The scheme of holding one big day, when everyone was expected to go to the Town Hall and subscribe worked well.

The morning opened at the hall at 6 o'clock, and shortly before seven the residents were awakened to their duties by the ringing of bells and blowing of whistles. Under the direction of Chairman Ralph E. Joslin of the Committee, aided by Charles E. Barrett, secretary, Cutler B. Downer, publicity chairman and Harry A. Goddard of the men's committee, an active campaign was carried through. Others of the committee who were active at the hall included George B. Whitehorne, Harold E. Ball George T. Davidson, Harry A. Norton, Arthur W. Dean, Mark R. Jouett, Addison R. Pike, Harry C. Sanborn and Carl F. A. Seidhof.

There were 40 tables in the hall, besides two booths of the two banks. Of the tables ten were in charge of the Women's Committee, who were very active all day and who secured the bulk of the subscriptions. This committee was headed by Mrs. Daniel C. Dennett, and at the tables were Mrs. W. R. Moorhouse, Mrs. C. M. Crafts, Mrs. W. A. Lefavour, Mrs. F. S. Scales, Miss Helen Hall, Mrs. George E. Willey, Mrs. C. E. Ordway, Mrs. A. R. Pike, Mrs. C. A. Burnham, and Mrs. R. S. Taylor. Each lady had a number of assistants helping her.

Up to the noon hour over 500 subscriptions had been cared for at the hall, while many more had been received at the banks. The sum at that time realized was about $200,000 so far as could be reckoned. The evening, however, was the big time, for everyone went to the hall and listened to the music, saw the baby tank and bought a bond. As early as seven o'clock it was reported that $600,000 had been taken in.

The hall was opened at 6 and a band gave a concert about town until 9. At 4 the concert was renewed, continuing until 9.

The tank arrived on a big truck shortly after seven, but it was not until after nine that it was unloaded, it being difficult to find a place to get it off. An attempt was made to take it off at the rear of the First Church, Scientist, but soft ground made this impossible. It was finally taken off at the Whitney Machine Co., and it traveled about the centre and fired volleys from its machine gun for an hour or more.

BUILDING PERMITS

Building permits have been granted by the Inspector of Buildings for the week ending April 23 as follows:

Mrs. Mary E. Penaligan of 16 Maxwell road. Alteration to wood frame dwelling at same address.

Dr. Alfred F. Knight of 22 Grove street. Alteration to wood frame dwelling at same address.

Mrs. Agnes Selby of 125 Forest street. Addition to house at same address, 17x26 feet.

A. M. Paul of Wedgemere avenue. Addition of piazza to wood frame dwelling at same address.

Souvenir post cards of Winchester's Honor Roll for sale at Wilson the Stationer's.

THE WINCHESTER STAR DEMONSTRATION HOME GARDEN

Conducted by

MRS. ALONZO F. WOODSIDE, 30 Lebanon Street

Co-operating with the

Middlesex County Bureau of Agriculture and Home Economics

Didn't that fresh soil smell good on the 19th as we turned it over in preparation for planting? And did you notice the many cutworms that were exposed when forking over the soil. This mild winter has been very good to our garden insects and pests. They are all with us again this spring.

We may just as well make up our minds right now that we shall have to wage a royal war on cutworms and plant lice this season. The latter are already sucking the life out of the young green shoots on the apple trees.

Did you notice the names of those hardy vegetables that were listed in last weeks' article? We should get busy and get these in if they are not already planted. We can let the tender vegetables wait for two or three weeks yet before planting them.

We backyard gardeners with our small areas must conserve space if we wish to obtain a maximum yield. And that's what we are all after—a large production.

So why not plant radishes in that row of parsnips. They will be ready to eat before they begin to crowd the parsnips. Then we can grow a head of lettuce between our early cabbage plants and hills of pole beans. What's the use of giving over a portion of the garden to lettuce and radish when they can be grown elsewhere?

If we set out a row of onion sets and leave a space every 2 feet, a tomato plant can be planted there later but it should be trained to one stem and tied up on a stake. The onions will be out before the tomatoes need the room.

A hill of bush beans may be grown between our hills of corn. Squashes are also grown among corn to good advantage. We recommend that only early varieties of corn be planted this year in areas infested with European Corn Borer. Better none at all.

We should not let any available space remain idle but see that something is always growing there. We are all surprised sometimes at the amount of vegetable products we see growing in some neighbors garden.

We should make it a point to set out right away a few lettuce and early cabbage plants. We can obtain these from most any greenhouse.

Next week we will discuss transplanting and methods for protecting young plants from garden pests.

YOUR AFFAIRS AND MINE

It is not only for the sick Winchesterite, but the sick Winchesterite's friends, that the physician comes. His presence is—often as good for them as for the patient, and they long for him yet more eagerly. How we have all watched after him! What an emotion the thrill of his auto at the door, has made us feel! How we hang upon his words, and what a comfort we get from a smile or two, if we can vouchsafe that sunshine to brighten.

Who hasn't seen the mother prying into his face to know if there is hope for the sick infant, that cannot speak, and that lies yonder, its little frame battling with fever? Ah, how she looks into his eyes! What thanks if there is light there; what grief and pain if he casts them down and dare not say "hope!" Or is it the housefather that is stricken. The terrified wife looks on, while the physician feels his patients' wrist, smothering her agonies as the children have been called upon to stay their plays and their talk Over the patient in the fever, the wife expectant, the children unconscious, the doctor stands as if he were fate, the dispenser of life and death; he must let the patient off this time; the woman prays for his respite!

One can fancy how awful the responsibility must be to a conscientious man; how harassing the sympathy with survivors, if the case is unfortunate—how great the delight of victory.

There are a few families here in Winchester or elsewhere, in which love is not abused as furnishing a license for impoliteness. A husband, or father, or brother, will speak harsh words to those that he loves the best, and to those who love him the best, simply because the security of love and family pride keeps him from getting his head broken. It is too bad that a man will speak more impolitely at times to his wife or sister, than he would dare to to any other female, except a low and vicious one. It is thus that the holiest affections of a man's nature prove to be a weaker protection to a woman in the family circle than the restraints of society, and that a woman usually is indebted for the kindest politeness of life to those not belonging to her own household.

Things ought not so to be. The man who, because it will not be resented, inflicts his spleen and bad temper upon those of his hearthstone, is a small coward and a very mean man. Kind words are the circulating medium between true gentlemen and true ladies at home, and no polish exhibited in society can atone for the harsh language and disrespectful treatment too often indulged in between those bound together by God's own ties of blood and the still more sacred bonds of conjugal love.

Dr. Johnson wisely said: "He who waits to do a great deal of good at once will never do anything. Life is made up of all things. It is but once in an age that occasion is offered for doing a great deed."

True greatness consists in being great in little things. How are railroads built? By one shovelful of dirt after another, one shovelful at a time. Thus drops make the ocean. Hence, every Winchesterite should be willing to do a little good at a time, and never wait to do a great deal at once. If we would do much good in the world, we must be willing to do good in little things, little acts one after another speaking a word here and a word there, and setting a good example all the time.

In the Church we have "the getters," "the givers" and that third class known for many centuries as the "Loadiceans." In the book of Revelation they were described as being neither hot nor cold, and the wish was vehemently expressed that they might be one or the other. Sam Weller described that chalybeate taste of warm spring water as having the "flavor of warm flatirons," which fits very well into the description of the Laodiceans; and yet he is not to be despised, as a Winchester pastor recently emphasized for he is the material upon which the active members of the church, including minister, congregation and choir leader, must work in order to bring out their latent power and make them useful members of society.

Writing editorially the Christian Register says:

"The givers are those who, having been enriched by gifts drawn from the storehouse of universal blessing, are eager to impart of their abundance to the rest of the world. For them the church is a human apparatus fitted with spiritual dynamos of which advantage may be taken by all who love their fellow-men. They are the benefactors of the community, and by organizing and supporting living churches give impetus to every worthy cause and the enthusiasm of humanity that reveals itself in countless good work. The statement was once made on this page that the church, or institutions of religion that are like it in spirit and purpose, has been the founder of every kind of useful institution, including such, for instance, as represent science, education, benevolence the healing art, and artistic developments of every kind. The statement was vigorously controverted by a man who held that many of the most useful institutions and movements were rivals of the church and in origin independent of it. After a spirited controversy he gave in and admitted that our statement was true.

The getters, who frequent the church and often contribute liberally to its support, are Laodiceans who have begun to appreciate the consolation, comfort, and courage which are supplied to them. They stand halfway between the workers and the indifferent ones, and would be shocked to learn that they are really parasites and pensioners, dependent upon the spiritual energy evoked for them by those who stand nearer to Him 'in whom we live, and move, and have our being.'"

The Spectator.

WEEK-END AT GLOUCESTER

A very enjoyble house party was held by Miss Flora Locke at her summer cottage at West Gloucester. Among those who went were, Flora Locke, Elizabeth Fitch, Mary Fitch, Elizabeth Anderson, Thelma Trott, Helen Woods, Virginia Farmer, Hester Bradford and Clarence Dean. The chaperons were Mr. and Mrs. Locke. The party went on Friday afternoon, returning Sunday evening. A very fine week-end was enjoyed by all.

The Pain of Corns and Bunions Is quickly relieved by shaking into the shoes some Allen's Foot-Ease, the antiseptic powder. Try it. No more tired aching, swollen, tender feet if you use this standard remedy. Sold everywhere a4-4t.

Dickydack says

"The meaning of ***Intelligence*** is to talk half as much as you listen—for this reason Nature provided one tougue and two ears—"

Wouldn't it seem that the same ratio applies to modern scientific laundering methods as against those of home laundering?

Winchester Laundry Co.

NEWSY PARAGRAPHS.

The W. H. S. base ball team will play with Dorchester H. S. on Manchester Field Saturday afternoon.

The fire department was called out by an alarm over the police telephone Sunday night at 9.45 for a pile of burning corn stalks at the corner of Main street and Madison avenue.

Miss Margaret Chase and Miss Doris Redding were home from Bridgewater Normal School on vacation last week.

To plan your vacation with the least possible trouble, and to make it yield the greatest possible amount of enjoyment, see the Temple Tours, 6 Beacon street, Boston. Telephones, Haymarket 3201 and Winchester 513-R. A number of Winchester people have done this, with satisfactory results.

James L. Johnston and Corp. John McKinnon both of Co. C, 102nd Machine Gun Battalion, arrived home Friday on the Patricia.

Private John F. Mahoney of 76 Middlesex street is reported as slightly wounded.

The Idonian Beauty Shop. Hairdressing, Manicuring, Facial cleaning. Hair and Toilet Goods. Room 4, Lane Building. m18,tf

Dr. Kirkpatric, son of Mr. George Kirkpatric of Fairmount street, arrived in Boston on the Winifredian, last Friday. Dr. Kirkpatrick has been cited for bravery several times. He is now at Camp Devens awaiting his discharge.

Winchester Taxi Co. Limousine and touring cars. Tel. 38. april19,tf

Miss Bernice Billings and Miss Flora R. Stevens, who have been district nurses in this town for a number of years, have gone to Utica, New York, to do tuberculosis work, for the County Neida. They will remain there about a year.

Souvenir post cards of Winchester's Honor Roll for sale at Wilson the Stationer's.

A grand musical concert was given Thursday evening in Waterfield Hall by Mrs. T. H. Campbell for the benefit of the building fund of the New Hope Baptist Church Building Fund. The talent included Daisy Allen, Ruth Hay, Sarah Jones, Lottie Hall Dodson, Archie Johnson, the Misses Grant, Mart Gaines, Georgia Green and T. Hazel. Florence Hazel was accompanist and magic and mystery was illustrated by Boseder Abduel. There was a large attendance and a good sum was realized as an addition to the growing fund.

Matilda Currin, successor to Miss Hood. Harper Method of Shampooing and Scalp Treatment. Facial Massage. Phone 330. tf

In the Woburn court Monday Salvatore Fiori of this town, a barber, was fined $10 for refusing to shave a colored man, and Frank A. Caverly was fined $5 for driving an unlighted auto and $10 for not having his license with him.

Winchester's handsome flag on the Common excited universal admiration from hundreds Sunday. This is one of the largest flags flown in this neighborhood, and the stiff wind on Sunday held it well out from the staff during the entire day. It can be seen from all points of the side hills.

Sanderson, Electrician. Tel. 300.

Mr. Charles E. Barrett has a new Reo touring car.

Mr. Fred Clark of Everett avenue, who has been confined to his home, is now receiving visitors.

For Sale—Shrubs, Trees, Vines and Rosebushes at the Melrose Nurseries, Japan Barberry and Cal. Privet for hedging, landscape planting. A. M. Tuttle & Co., Melrose Highlands, Mass. Tel. Melrose 42. ap11,tf

Mrs. Charlotte B. West has arrived from St. Petersburg, Florida, where she spent the winter, and has opened her residence on Washington street.

The two in one door screen and storm door combined; once on always on. Richburg, Builder. Tel. 922-W. m28 tf

Mr. and Mrs. Charles C. Rogers, 2d. of the Parkway have sold their residence and left last week for California, where they expect to make their home. Mr. Rogers was prominent in the Calumet Club, and at the beginning of the war went to France with C. N. Eaton to drive in the ambulance corps. It was these two gentlemen who raised the funds for the purchase of the unit known as the "Winchester Ambulance." Upon the entrance of the United States in the war, Mr. Rogers was invalided home. He later entered the Canadian aviation service, but the armistice was signed before he had completed his training.

Mr. Richard W. Grant, Supervisor of Music will take a limited number of boys to Camp Wildwood, Moosehead Lake, Maine. A summer of real camping. ap11,3t

Mr. and Mrs. Hollis L. Riddle and Mr. and Mrs. Lindsey E. Bird of Myrtle terrace motored with their daughters to Springfield over the week-end and visited friends.

For Rent. High grade seven passnger car. Reasonable rates. Tel. Win. 308-J. ap11,4t*

Mr. William Bearnard Keating of Woburn and Miss Margaret Ann Connolly of 641 Main street were married Wednesday evening.

Mr. and Mrs. Ralph Perkins of Kenwin road returned last week from New Hampshire, where they have been spending the winter.

Miss Margaret E. Cullen, who has been in service in France, for the past 14 months, as a member of Base Hospital Unit 44 arrived in New York, Sunday, on the German liner, Zeppelin. Miss Cullen is the daughter of Mrs. Mary Cullen of 10 Hill street.

The Winchester Trust Co. has installed 230 new Safe Deposit Boxes.

The motor pump has been out this week for several days in order that the new men in the Fire Department might have an opportunity to try it out and become accustomed to running it.

WINCHESTER SALES

A. Miles Holbrook reports the following sales recently consumated through his office:

Sold for Elizabeth S. Musselman of Winchester, attractive modern shingle house of seven rooms, tile bath and about 5000 square feet of land, No. 12 Manchester Road to G. H. Jenkins also of Winchester, who will occupy about May first.

Sold for Buelah C. Putnam of Belmont the modern stucco house and garage of twelve rooms and three baths and about 21,980 square feet of land situated No. 23 Sheffield road, Winchester to Elsie M. Downer of Everett avenue, Winchester, who will occupy immediately. This property was formerly the residence of Bertram T. Martin which was sold by Mr. Holbrook last December to Mrs. Putnam.

Sold for Fannie M. Davis of Winchester the house formerly occupied by her No. 80 Walnut street, comprising house of seven rooms and bath and about 4000 square feet of land to Mr. John O. Baxendale of Burlington, Vt. Mr. Baxendale is connected with Ginn & Co., and will occupy immediately.

Sold for Florence C. Anderson of Winchester, her estate situated corner of Wedgemere avenue and Foxcroft road comprising modern stucco house of nine rooms, two baths, garage and about 15,291 square feet of land to Mr. David Frank Heigh of Leeds, England, who will occupy about May first. This property was the former residence of Mrs. Eugenie M. Young.

Mr. Holbrook also reports the following leases:

Leased for Rebecca A. Ayer and Florence E. Gendron the house No. 1 Cliff street to Harold P. Page of Watertown who will occupy about May first.

Leased for Wm. C. Newall the house No. 319 Main street to C. P. Dow, formerly of Florida.

Leased for Arthur L. Winn, his house No 4 Maple road to C. A. Hennie of Great Neck, Long Island.

Leased for the Rev. Frederick H. Means, his estate on Fairview terrace comprising thirteen rooms and two baths to Mr. Disell of Medford. Mr. Disell being represented by Mr. Thomas H. Barrett.

Leased for Roy E. Crane of Winchester his house No. 8 Lawrence street to Mr. M. Gysi who is connected with Lee, Higginson Co. of Boston.

NEW HOPE BAPTIST CHURCH BUILDING FUND

To whom it may concern:

I am glad to certify that I have known of the work of the New Hope Baptist Church Winchester, from the date of its organization. There has always been a good spirit of harmony, and an earnest desire to build up their organization in a permanent way. The pastor, Rev. William H. Smith, is a man of zeal and consecration who, in connection with other employment by which he gains a livelihood, is ministering to the church, and is doing good work for the New Hope Church and for the colored people in Winchester.

I approve of the determination of the New Hope Church to secure a house of worship. They already have a lot free of debt, and considerable cash in hand. The church will not begin its building enterprise until the Executive Committee of the Massachusetts Baptist Convention is satisfied with the plans for the building, and is also satisfied that a sufficient amount of money has been secured to insure success in the undertaking.

Hugh A. Heath.

April 13, 1919.

This to to certify that the Deacons and Pastor of the First Baptist Church of Winchester most heartily approve of the effort now being put forth by the New Hope Baptist Church of Winchester to raise money for the erection of a house of worship on their lot on Washington street, near Cross street.

We have known the New Hope Baptist Church from the time of its organization, we have observed with satisfaction its constructive work, its steady growth and its splendid influence in the community under the leadership of its pastor, the Rev. William H. Smith, and we believe the time has come when plans should be made and money secured for building a suitable house of worship.

Harry T. Winn,
B. F. Jakeman,
Newton Shultis,
Wallace P. Palmer,
Harry C. Sanborn,
Henry E. Hodge, Pastor.

Winchester, April 15, 1919.

To whom it may concern:

This is to certify that I heartily endorse the action of the New Hope Baptist Church in its efforts to raise funds to build a new house of worship The church at present is very inadequately housed, and thereby crippled in its efforts to do Christian work. Its Pastor, Rev. William H. Smith, has been a resident of Winchester for ten years, and has the respect and confidence of his fellow-ministers.

The New Hope Baptist Church is the only religious organization that is ministering distinctly to a constituency of fifty negro families in town.

Tho organization has a lot completely free of debt and is in the most flourishing condition in its history. The building project now under way has the endorsement of the State Baptist Convention.

Every dollar subscribed will be used for the Building Fund. It is hoped that the white citizens of this town will lend their support to this effort for the moral and religious education of these fellow citizens.

Howard J. Chidley.
ap18-2t-adv.

A motorman on an Arlington car left a suit case at the police station Monday which dropped off a Ford auto as it was passing his car at the Arlington line. The suit case is awaiting an owner.

Winthrop Dry Cold Storage

FOR FURS AND GARMENTS

Charges 3% on a Fair Valuation

Reasonable minimum charges. Insures your furs against loss by fire, theft, and moth damage. Our aim is to make the WINTHROP SERVICE always the best, and our patrons are assured that their furs will be HANDLED, CLEANED, and CARED FOR by Expert Furriers Only.

OLD FUR GARMENTS remodeled at small expense—giving practically a NEW GARMENT in STYLE and EFFECT.

Our Automobile collects and delivers in Greater Boston

Call, Write, or Telephone Main 690

MOORE-SMITH COMPANY

Sherared Clay, Treas. and Gen'l Mgr.

250 Devonshire Street - - BOSTON, MASS.

Ap18-8t

STOP!

Before you purchase your

Electric *Household Refrigerating Machine Washing Machine, Vacuum Cleaner*

WE HAVE SOMETHING DIFFERENT

BEAUDETTE & GRAHAM ENGINEERING CO.

10 Lincoln Street, BOSTON

Attention of GEORGE O. GREENLEAF Tel. Beach 4052

a1-18,4t

SPECIAL FOOTWEAR SALE

Women's dark tan calf oxfords, white, welt, military heel, very latest model, pr. $5.00
Women's black kid oxford, military heel, imt. tip, very dressy, pr. $4.00
Women's Havana brown oxfords with military heels, comfortable and classy, pr. $3.50
Women's black patent leather oxfords, Louis heel, plain toe, pr. $4.00
Men's black and tan shoes, oxford and bals, new styles, pr. $6.00
Men's tan grain U. S. Army shoes, blucher style, Goodyear welt, very comfortable and durable, pr. $6.00
Boy's military shoes in tan elk blucher style, heavy double soles, made like Men's Army shoes.

Little Gents' 9 to 13½, $3.00, Youths' 1 to 2, $3.50, Boys', 2½ to 5½, $4.00.
Boys' tan elk scout shoes with indestructable soles. If your boy is hard on shoes, try a pair of these scouts, 10 to 13½, $2.50, 1 to 2, $2.75, 2½ to 5½ $3.00.
Childs' tan calf blucher with heavy stitchdown soles, pr. $2.50 and $3.00

ECONOMY TAPS

Have you seen these new fibre taps? Any one can tap their own shoes in five minutes Call and see them. Men's 35c, Women's and Boys 25c.

Legal Stamps This Week

WINCHESTER SHOE STORE

553 MAIN STREET

TELEPHONE STRIKE SETTLED

The telephone strike was settled on Monday afternoon and on Tuesday the usual service was opened in this section. It was reported in Boston papers Monday morning that an agreement had been reached between the strikers and the officials engaged in adjusting the difficulties, and local service was resumed, but at noon the operators at the Winchester exchange again went out, it having been reported that a hitch had occured in the negotiations. A telegram was sent to Boston headquarters of the union, which brought the order for the local members to "go out." The strike was settled at about the time the local operators left their switchboard. There was some local service in the evening, and Tuesday morning everything opened up.

SOLDIER SENDS MESSAGE

The following message, dated at Treves, Germany, from Lieutenant Charles D. Voorhis of Brookline, who fought with the famous Second Division and was the only officer still with Co. K of the 23rd Infantry, after the battle of Blanc Mont Ridge, was received Monday at the headquarters of the Metropolitan Boston Committee of the Massachusetts Woman's Liberty Loan.

"You demanded an unconditional surrender.

"They gave it to you.

"You were willing to back them to the limit. And you did it.

"You did not fail then, when they were fighting.

"Don't do it now.

"Your boys showed that they could and would go the limit and they're still at it.

"If you want to be in the came class with your boys over there—subscribe today."

WINCHESTER GARAGE SOLD

It is reported that arrangements are about completed for the sale of the Winchester Garage on Converse place, operated by Mr. R. W. Denn, to the Winchester Laundry Co. The Laundry Company, it is said, will take the business over May 1st provided the deal goes through, and will continue to operate the garage as heretofore, with Edward T. Wolloff as manager.

SEAL OF THE TOWN OF WINCHESTER MASS. WATERFIELD 1638 WINCHESTER 1850

Traffic Rules

NOTICE OF A PUBLIC HEARING

At eight o'clock P. M. Tuesday, April 29, 1919 in the General Committee Room, Town Hall Building, the Board of Selectmen will hold a public hearing in regard to revision of the traffic rules of the Town of Winchester.

By order of the Board,
George S. F. Bartlett, Clerk.

a25-1t

THE HARTFORD FIRE INSURANCE CO.

Write or Telephone

N. A. KNAPP & CO., Agents
8 Chestnut Street, Winchester
54 Kilby Street, Boston

The Regent Theatre Arlington

FRI. 25 APRIL 26 SAT.

ALICE JOYCE
"The Lion and the Mouse"
Girl saves father, wins man she loves in lone fight against plot of millions.
MACK SENNETT COMEDY "Never Too Old"
PEARL WHITE "The Lightning Raider"
Mutt and Jeff Cartoon. Weekly

MON. 28 APRIL 29 TUES.

DUSTIN FARNUM
"A Man in the Open"
In the vernacular one would say a rorking successor to "The Light of the Western Stars."
It starts with a wallop and keeps it up.
GEORGE WALSH
"Never Say Quit"
The saddest story that ever made you laugh, in which Thirteen and Friday join the jinx union.
PARAMOUNT BRAY PICTOGRAPH

WED. APRIL 30—MAY 1 THURS.

CHARLES RAY
"The Sheriff's Son"
Which enables Charles Ray to appear in a somewhat different role, which fairly sizzels with virility and punch
FANNY WARD
"Common Clay"
Gripping Sensational, Interesting, Harvard Ten Thousand Dollar prize play by Cleves Kinkead.
BURTON HOLMES TRAVELOGUE

Stoneham Theatre

Telephone Stoneham 92

Today and Tomorrow (Fri. and Sat.)
WILLIAM S. HART
in
"The Poppy Girl's Husband"
An Artcraft Picture
"CHUMPS AND COPS"
2 Reel Vitagraph Comedy
"THE MAN OF MIGHT" 8th Chapter
VAUDEVILLE!!!

Next Week—Mon. and Tues.
BRYANT WASHBURN
in
"SOMETHING TO DO"
CHARLIE CHAPLIN
in "POLICE"
"THE LURE OF THE CIRCUS" Chapter 7
Pathe News
VAUDEVILLE!!!

Next Week—Wed. and Thurs.
CHARLES RAY
in "THE SHERIFF'S SON"
and
ENID BENNETT
in "PARTNERS THREE"

COMING!!!!
MARY PICKFORD
in "CAPT. KID, JR."

PARKER'S HAIR BALSAM
A toilet preparation of merit. Helps to eradicate dandruff. For Restoring Color and Beauty to Gray or Faded Hair. 50c. and $1.00 at Druggists.

CANNES—ALONG THE MEDITERRANEAN—FRANCE

The following leter is from Sergt. Frank M. Collins of 6 Fitzgerald avenue, Wincheser, Mass.:

March 8th, 1919.

Dear Mother:

At last I have an opportunity to write and let you know I am on my first furlough since being in the Army and here I am down in this beautiful country along the Mediterranean Sea. I am certainly enjoying it all and what a great change it is from the rainy and muddy France I have seen before. Really Mother I couldn't believe any part of France was worth visiting but now I know different.

This is the land of sunshine, palm trees, orange trees, lemon trees, the most beautiful flowers, magnificent buildings and I don't know what not.

A week ago today I was notified my leave would start the following day so I cleaned up and put on all my best clothes. Last Sunday afternoon at 3.30 about 70 of us from Mesves started and rode to Nevers, where we changed trains, and boarded one which got into St. Germain about midnight. Well, we were rather tired so went to a small hotel and hired a room for 5 francs each. We had to get up at 5 o'clock next morning as the train pulled out at 5.30. You can imagine how hard it was for me to get up at that early hour for I like my sleep as well as ever. Anyhow we made the train and about 10 o'clock that morning landed in Lyon. I think this is the next largest city to Paris and nearly as large as Boston. Just now there is a world's fair going on there and all countries are represented in the various booths throughout the city. We went around and saw considerable of this city and enjoyed the remainder of the day there.

There is a beautiful Cathedral way up on a hill and we visited inside. They have some wonderful Cathedrals in France. About eleven that night we went aboard what is called the American Special with about twenty cars filled with soldiers going to the leave Areas along the Mediterranean. The car we rode in was one of the German coaches which they had to hand over and all the signs in it were in German. Being very tired, after promanading through the streets in Lyon I soon fell asleep on the hard wooden seats and on awakening found we were down in Marseilles. It was about seven o'clock I believe.

The American Red Cross were there and had a taste of coffee which is not like the coffee back home. There was only a short delay in Marseilles and we were off again on the last lap of our journey. After riding a short way we soon had our first glimpse of the beautiful Mediterranean and then started the high mountains of the Alps.

I wished you sometime or other could see how pretty it is riding along the shores with ocean on one side and mountains on the other. About eleven o'clock that morning (Monday) we arrived here at Cannes and were taken to the Hollande Hotel and were taken staying. The Government pays the hotel expenses and also the railroad fares. We were getting very good meals and have a fine bed each. Here in Cannes the Y. M. C. A. have taken over the beautiful Casino and there is always something going on. It is the most exclusive place here and contains a dandy large theatre, gymnasium, pool and billard tables, dance floor and about everything.

Wednesday morning we started again and took a street car which ran along the Riviera to Nice which I think is the most noted winter resort in the world.

It surely is a wonderful place numerous hotels, the most beautiful of flowers, gardens, palm trees, and a high class of visitors. The Y. M. C. A. have leased the big Casino there also, and it is always packed with American soldiers and Officers. We stopped for two nights at the Splendid Hotel and payed ten francs each for the room. People from all over the world visit Nice this time of the year.

Thursday morning bright and early we left on a tour to Monte Carlo and across the Italian Border. I wonder if any of you know what country Monte Carlo is in. I thought it was in France and was real surprised to find it in the smallest country in the world, called Monaco. This little country is ruled by the Prince of Monaco with a population of sixteen thousand, and a standing army of one hundred and twenty-six.

We were with a Y. M. C. A. Guide and we first visited a grand building where one can take a sulphur bath. After this we went to the greatest gambling resort in the world and this place is a marvel in itself. All the millionaires throughout the world come and gamble and there are rooms after rooms filled with tables on which is played roulette and one or two other games.

The place is kept up and everything is shining. It interested me to see one of the attendants take apart one of the roulette wheels and shine it up. Soldiers are not allowed to gamble there and must be out before ninethirty a. m. when the playing starts. I heard ——, the big—— magnate from the States lost one million francs there a few days ago.

The Prince of Monaco owns this palace and leases it to a syndicate and he collects the rent, also lends them so much money every year whether they need it or not and demands high interest in return. Monaco is the richest country for its size in the world and they don't want for anything. Everything depends on this gambling place. I cannot express how pretty it appears rising up on the mountains from the sea. You would have to see it yourself. We visited the Prince's Palace but fortunately could not get in in the morning.

There is a fine Museum and numerous works of Art. All kinds of fishes, skeletons, even one of a whale, in fact everything imaginable is within it's four walls.

Completing our tour of this little country we went on an electric car along the mountainous coast through Mentone and up the mountain to the Italian Border. I could not go far into Italy for there is an M. P. who halts every soldier and you cannot pass. I sent you a card while there so let me know if you receive it. We arrived back in Cannes yesterday afternoon and now we think it's best to rest and take things easy till we start back next Monday night at half past eleven.

There are certainly many fashionable people who promanade along the Riviera and I never saw so many different uniforms worn by the soldiers from the various countries, American, British, French, Italian, Belgium, Australian, etc. Before starting this letter I attended a band concert outside, given by an American band.

Lemon and orange trees grow like weeds down this way and I have eaten several oranges.

When I get back to Mesves next week I will send you many postcards which I bought wherever I visited. I think it would be nice to put them in a post-card album.

First Sergt. Burkhalter and Sergt. Welch are with me and we are the first three from our company to go on leave.

Well Mother I think I will close for the present and I hope you are all in the best of health.

Goodbye until I get back and I will write more then.

Your loving son.
Frank.

WINCHESTER HIGH SCHOOL 9 WOBURN HIGH SCHOOL 2

Winchester High School soundly trounced her ancient rival Woburn in a baseball game on Manchester field, Saturday, by the score of 9—2. Woburn had a very poor outfield and some bad misjudgments were made in the second inning. McCartney, the Winchester first baseman, opened the inning with a home run clout into the river. Then the Woburn pitcher "blew up" and Winchester scored six runs which put the game on ice. Raynor was pitching in fine form and Woburn could not do anything with him. There was a good deal of hard hitting in the game by the Winchester team, Matthews, Miskell and Eldredge each geeting a three-base hit, besides McCartney's home run.

The score:

WINCHESTER H. S.

	ab	r	h	po	a	e
Flaherty cf	4	0	0	1	0	0
Valled, lf	1	1	2	2	0	0
Matthews 3b	5	2	2	2	1	0
Miskell c	5	1	1	11	3	0
Tansey ss	4	0	1	2	1	0
Eldredge ss	1	0	1	0	0	1
McCartney 1b	4	2	2	5	1	0
Raynor p	3	2	[illegible]	1	2	0
Hatch 2b	[illegible]	0	1	[illegible]	1	0
Purrington [illegible]	0	0	0	0	0	0
Riddle rf	[illegible]	1	1	0	1	0
Total	[illegible]	9	11	[illegible]	[illegible]	1

WOBURN H. S.

	ab	r	h	po	a	e
Glennon 2b	4	1	1	[illegible]	3	[illegible]
J. Doherty [illegible]	2	0	0	[illegible]	[illegible]	[illegible]
Walsh p, 3b	4	1	[illegible]	[illegible]	[illegible]	0
Canuf 3b, p	4	0	2	0	2	0
McLaughlin c	4	0	0	10	0	0
Black 1b	[illegible]	0	1	12	0	0
L. Doherty [illegible]	1	0	0	0	0	1
Paulson lf	2	0	0	0	0	0
Donahue cf	4	0	0	0	1	0
Foley rf	2	0	0	0	0	0
Trainor rf	1	0	1	0	0	0
Total	32	2	8	24	16	3

	1	2	3	4	5	6	7	8	9	
Winchester	0	6	0	0	1	0	0	2		9
Woburn	1	0	0	0	0	1	0	0	0	2

Home runs McCartney. Three base-hits Mathews, Miskell, Eldredge, Walsh. Two base-hits Mathews. Stolen bases McCartney, Glennon, Paulson. Sacrifice hits Riddle. Hit by pitcher Flaherty, Riddle, Paulson. Struck out by Raynor 8, Walsh 1, Canuf 2. Base on balls by Raynor 1, by Walsh 1. Umpires Doherty and Crompton. Attendance 1000.

W. H. S. NOTES

Under the leadership of Mr. Arthur E. Butters, the new course in military training is progressing rapidly. Mr. Butters commands four divisions of about forty men, each of which drill regularly, four times a week. Lately, the squads have drilled on Manchester field, where they have also games and calesthenics.

The following non-commissioned officers have been appointed by Mr. Butters in order of their respective authority: David Skinner, sergeant, and Corporals Reginald Kibbe, James Fitch, Ralph Purrington, Fred McCartney and Clinton Raynor.

More appointments are forthcoming. The drills occur twice each week weather permitting.

The Mystic A. C. wishes games with all boys' club team, scout teams or high school class teams, of boys not over 17. Address Clinton Mason, Lloyd street.

Easter services Sunday at the various churches in town were the largest attended in years. Almost every church was obliged to place extra seats in service to accommodate the audience. The Easter music and special programs were among the best ever given here, and all of the churches held special services.

Mr. E. M. Messenger and wife and Miss Doris Shores, fiance of Mr. Guy Messenger, and Mrs. John Park and daughter Constance with Mr. Kenneth Park made a trip by motor Tuesday to Camp Devens, where Mr. Guy Messenger is awaiting demobilization.

SYMPHONY HALL ANTI-BOLSHEVIST MASS MEETING

The Massachusetts Association opposed to Woman Suffrage urgently requests all men and women more interested in "Good Government" than "Votes for Women" to be present at a Mass Meeting at Symphony Hall, Friday evening, May 2nd, James W Wadsworth, Jr., Senator from New York State and others will address the meeting. Tickets with reserved seats, free of charge, on application, either in person, or by mail with stamped and addressed envelope enclosed, to Mrs. Edwin Ford, 687 Boylston street, Boston.

Committee. Mrs. Thomas Allen, Mrs. Barrett Wendell, Mrs. Curtis Guild, Mrs. John Balch, Mrs. John F. Hill, Miss Louise Brown, Mrs. Edwin Ford. ap18,25

Bradley's Fertilizers—"The World's Best by Every Test" which have been producing big crops for New England farmers for 56 years, are sold in Winchester by C. H. Symmes. Be sure to consult him before ordering the fertilizer you will need this season. It will pay you to plan early and make sure of your supply. adv.m21.6t

MUSIC MEMORY CONTEST

May 27th is the Date Set for the Contest

The study of Music Appreciation in our schools has necessarily been, until recently, mostly a study of songs and song writers, except to a limited extent, because the materials for the study of the masterpieces of instrumental music have not been available. Lately, however, we have been trying to give a broader knowledge of all sorts of music through the use of the pianolas and phonographs.

The contest now being carried on in the schools came at just the right time, and is the greatest possible means of showing the value of such study, as well as being also a great stimulus to the children to remember selections which they hear only a few times. To do this it is necessary to detect and remember the themes upon which they are built. This is not so difficult, for a theme will remain in the mind of a child fairly well, if his attention is called to it. The difficulty is to connect the name of the selection with the theme, and to connect this with name of the composer.

It is very interesting to notice which selections the children confuse. The "William Tell Overture" and the "Soldier's Chorus" from Faust, are quite often confused because of the martial spirit of both. "Traumerei," "Cavatina" and the "Intermezzo" from Cavallieria are also often mistaken for one another, and they are all slow, pensive, and legato in character. Very seldom do the children make foolish mistakes.

The benefits of the contest cannot be estimated now for they will be everlasting. Children are acquiring an interest in the masterpieces of music which they will hold to the end of their lives, and which they will hand down to their children. The contest gives an added interest to all the music study the child is doing in any line. It shows him that all that he does will count toward a real knowledge of music, and more than that it shows him that music is a joy and not a bore.

PROPOSED LISTS OF MUSIC FOR CONTEST IN WINCHESTER

1. Air for G string .... Bach
2. Andante (from Fifth Symphony) .... Beethoven
3. Anitra's Dance, (B) Morning (Peer Gynt Suite .... Grieg
4. Aida March .... Verdi
5. Ave Maria .... Bach-Gounod
6. Barcarolle (From Tales of Hoffman) .... Offenbach
7. Bereeuse (From Joselyn) .... Godard
8. Cavatina .... Raff
9. Consolation (From Songs without words) .... Mendelssohn
10. Cradle Song .... Brahms
11. Celeste Aida .... Verdi
12. Chanson Triste .... Tschaikowsky
13. From the Land of the Sky Blue Water .... Cadman
14. Hark, Hark the Lark .... Schubert
15. Hallelujah Chorus (From the Messiah) .... Handel
16. Humoresque .... Dvorak
17. Intermezzo (From Cavalleria Rusticana) .... Mascagni
18. If, With All Your Hearts (From Elijah) .... Mendelssohn
19. Largo (From Xerxes) .... Handel
20. Loves Greeting .... Elgar
21. Midsummer Night Overture .... Mendelssohn
22. Martha Overture .... Flotow
23. Minuet in G .... Beethoven
24. Moonlight Sonata .... Beethoven
25. Military March (Marche Militaire No. 1) .... Schubert
26. Meditation (From Thais) .... Massanet
27. Melody in F .... Rubinstein
28. Minstrel Boy
29. Misere (From Il Trovatore) .... Verdi
30. Minuet Antique .... Boccherini
31. Narcissus .... Nevin
32. Nocturne in E Flat .... Chopin
33. Naila Intermezzo .... Delibes
34. O Rest in the Lord (From Elijah) .... Mendelssohn
35. Polish Dance .... Scharwenka
36. Spring Song (From Songs without words) .... Mendelssohn
37. Soldiers' Chorus (From Faust) .... Gounod
38. Serenade .... Schubert
39. Sunshine Song .... Grieg
40. Sextette (From Lucia DeLammermoore) .... Donizetti
41. The Erlking .... Schubert
42. Traumerei .... Schumann
43. To a Wild Rose .... MacDowell
44. Thy Beaming Eyes .... MacDowell
45. Trio (From Faust) .... Gounod
46. The Swan .... Saint-Saens
47. Toreador Song (From Carmen) .... Bizet
48. With Verdure Clad (From the Creation) .... Haydn
49. William Tell (Overture) .... Rossini
50. Witches Dance .... MacDowell

DEMOBILIZATION OF THE SERVICE FLAG AT VESPER SERVICE

The Service Flag has a personality. It is a definite, concrete, sympathetic emblem of the service and the sacrifice that the men of America have made. For these Flags to disappear gradually, weather-beaten, tattered and unnoticed, would be a great loss.

At the First Congregational Church next Sunday afternoon at 5 o'clock, a service will take place at which the Stars on the Service Flag which represent men who have been discharged from the service or who have made the supreme sacrifice, will be demobilized.

The Service Flag is the one general symbolization representing the sons, the brothers, the fathers and sweethearts of those who remained behind. Loving reverence has greeted its appearance throughout the country. Now it should be sacredly preserved and cherished. In its stars we have read the story of those who have gone forth to battle; blue for service, red for wounds, and gold for those making the supreme sacrifice.

A well defined programme has been arranged, including community singing; war, home and "welcome home" songs, conducted by Mr. Richard W. Grant; an address by Mr. Arthur W. Hale representing the civilian and by Sergeant George D. Beere for the enlisted men.

Ceremonies of a similar nature will be repeated from time to time until the men are all mustered out. The public is cordially invited.

The program:

Organ Prelude "Patriotic Songs of the Allies"
Salute to the Flag. "The Star Spangled Banner."
Singing of Patriotic Songs. Led by Mr Richard W Grant.
Singing "Battle Hymn of the Republic"
Singing "Speed Our Republic"
Singing "Columbia the Gem of the Ocean."
Address. "Over Here" Arthur W. Hale
Singing of War Songs and Hymns.
Singing "America the Beautiful."
Singing "These Things Shall Be a Loftier Race" (Tune Duke St.)
Singing "Keep the Home Fires Burning."
Singing "There's a Long, Long Trail."
Demobilization of the Service Flag.
Each boy salutes as the bar is pinned across a Star.
Demobilization Gold Stars.
Demobilization Taps.
Demobilization fifteen seconds of silent tribute to the men who have fallen.
Demoilization Prayer by Rev. Howard J Chidley, D.D.
Address. "Over There" Sergeant George D Beere, of 312th Infantry, 78th Division.
Offertory "Old Melody."
Sing of Home Songs
Singing "Old Folks at Home"
Singing "My Old Kentucky Home"
Singing "Love's Old Sweet Song."
Singing "Onward Christian Soldiers"
Benediction
Postlade. "War March" Mendelssohn

MOTHERS' ASSOCIATION

At a meeting of the Mothers' Association held in the High School Assembly Hall on Wednesday Mrs. Sewell E. Newman read a paper written by Mrs. Robert Adriance, formerly of this town, and Miss Louise Pryer of the State Board of Education spoke on "The Vocational Training of Women." Music was furnished by the Girls' Glee Club under the direction of Mr. Richard Grant.

BACON STREET BRIDGE UP

The Bacon street bridge over the river started to cave in Tuesday and Supt. of Street Clark decided to close it to travel. Men of the highway department are at work repairing it, and it will be opened as soon as it is safe for travel, which is expected to be the last of this week. Meanwhile, those using the Parkway will be forced to take Grove street to West Medford.

When Children are Teething

And cry out at night, are feverish, and their bowels become irregular, mothers should have on hand a package of Mother Gray's Sweet Powders for Children. They are quick relief and harmless. Used by mothers for over 30 years. They break up colds, move and regulate the bowels and act as a gentle tonic. They never fail. Sold by druggists everywhere. a1-1t

Catarrhal Deafness Cannot Be Cured

by local applications, as they cannot reach the diseased portion of the ear. There is only one way to cure catarrhal deafness, and that is by a constitutional remedy. Catarrhal Deafness is caused by an inflamed condition of the mucous lining of the Eustachian Tube. When this tube is inflamed you have a rumbling sound or imperfect hearing, and when it is entirely closed, Deafness is the result. Unless the inflammation can be reduced and this tube restored to its normal condition, hearing will be destroyed forever. Many cases of deafness are caused by catarrh, which is an inflamed condition of the mucous surfaces. Hall's Catarrh Medicine acts thru the blood on the mucous surfaces of the system.

We will give One Hundred Dollars for any case of Catarrhal Deafness that cannot be cured by Hall's Catarrh Medicine. Circulars free. All Druggists. 75c.

F. J. CHENEY & CO., Toledo, O.

Bring in your Old Iron

For a limited time only we will allow

FIFTY CENTS

For any Iron

(Gas, Electric or Ordinary Iron)

Toward the purchase price of a

HUMPHREY GAS IRON

$4.00

Delivered to your home

The Humphrey Iron

Heats Quickly

Easily adjusted to any desired temperature

We offer you one of these Irons

To try next week in your own Home

Where shall we send it?

ARLINGTON GAS LIGHT CO.

WINCHESTER RIDING SCHOOL

Well Broken Horses and Ponies

Personal Supervision For All Pupils

HARRY GOOD ∴ Proprietor

676 MAIN STREET

Tel. 51189 aug23,tf

"I get Bigger Crops with Animal Fertilizers"

HUNDREDS of satisfied farmers will tell you about the big crops they grow with Essex Animal Fertilizers. Made from BLOOD, BONE AND MEAT with high grade chemicals. That is why they make your soil rich and highly productive. More food is needed. Make your soil produce up to the limit. The crops you raise will buy almost double the fertilizer they bought before the war. Buy your fertilizer now while your money goes farthest. Place your order early while supply is sure.

Special fertilizers with 4% water-soluble POTASH are now on hand—guaranteed. Write for crop booklets and name of dealer nearest you. Local agents wanted.

ESSEX FERTILIZER COMPANY

Branch of Consolidated Rendering Co.

Boston, Mass.

ESSEX ANIMAL FERTILIZERS

Apr.11-6t

PAUL REVERE NURSERIES

Lexngton Road, Concord Telephone 111-M Lincoln

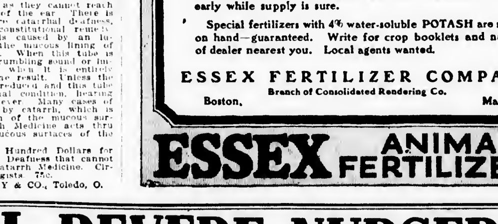

Our specialty is Ornamental Landscape Work. Nothing too small, nothing too large. We use home grown stock and men who know how to handle it. Grading and construction.

All work directed and personally inspected by me.

HORACE B. KEIZER

mch28,8t

The Winchester Star

THEODORE P. WILSON, Editor and Publisher : WINCHESTER, MASS

SINGLE COPIES, FIVE CENTS
Left at Your Residence for One Year
The Winchester Star, $2.00, in advance

News Items, Lodge Meetings, Society Events, Personals, Etc., sent to this Office will be Welcomed by the Editor

Entered at the post-office at Winchester, Massachusetts, as second-class matter.

TELEPHONE NUMBER 29.

LETTER FROM GERMANY

The following extracts are taken from a letter from Lieut. Henry B. Harris, who is with the American Army of Occupation in Germany, to his parents Mr. and Mrs. Charles N. Harris of this town.

March 29, 1919.

In the absence of anything special to write about this week, I am going to try to give you a little idea of how the Germans live under American military rule by reversing the facts and imagining ourselves surrounded by enemy troops.

First we can think of every available room in every house occupied either by one officer or by several enlisted men. When I say every available room, I mean each room that is left after the family has been made to move into the fewest number of rooms it can get along with. If it were our house for instance and we four were living there, you would both together be allowed one sleeping room and Arthur and I another, as well as one for the maid. The other sleeping rooms would be given over to officers and the rooms on the third floor would be for two or three enlisted men, while the library might be used for a dining room or office. All conveniences of the house would of course be used by all the occupants, who would also have free access at all times day and night, early and late.

Unless we were sound sleepers, we would be awakened each morning at an uncomfortably early hour by the sound of the bugle blowing first call and the soldiers subsequently making a hasty and probably noise exit.

Our new hospital would be used by the army and like so many other things would probably be "For Officers Only." Some of the school houses would be turned into hospitals for the soldiers, and our youngest pupils would have to remain at home with nothing to do until military necessity no longer required the use of their buildings. Likely one building only would be allowed for both High and Grammar Schools. One set of pupils would occupy it in the morning; another in the afternoon.

The town hall or other prominent office building would be taken over as headquarters, and sentries with bayonets fixed would constantly guard its entrance, allowing none of our own citizens to pass without first showing proper credentials. Public halls would likewise be used by the enemy for educational and recreational purposes.

Our Manchester Field would be taken by the enemy for use as a drill field and for athletics and entertainment. Other fields and open lots in the town might also be used for drilling, for a rifle range, for parking artillery or motor transporation or to corral horses and mules.

Wherever we might wish to go, it would first be necessary to obtain permission from the officials of the occupying army. Armed guards would be stationed constantly on every road leading out of town, and it would be necessary for us to stop and show our authority for travel. Railroad stations would also be surrounded by guards and none would be allowed to board a train without first presenting his pass. Military policemen would work in conjunction with the civil police in maintaining order among both civilians and soldiers.

Our storehouses and freight yards would almost entirely be given over to the enemy and he would demand reservations on already overcrowded trains. None of us would have automobiles except possibly one or two doctors, and municipal officials. We would walk and would have to continually be on the alert to get out of the way of the many and fast moving touring cars and trucks, the drivers of which would show no sympathy for the slow-moving or careless individual who failed to get beyond the range of the splashing mud. Our best and most influential citizens would walk, while the enemy private might use motor transportation if his errand were official business.

While walking it would be necessary for us to turn out of the way of the enemy officers. They would probably not give way except for a lady. Any of our people wearing a uniform would be required to salute them—firemen, policemen, postmen, conductors and brakemen, soldiers and sailors, army and navy officers no matter what their rank.

We would have little to eat; food would be very difficult to obtain everything would cost three or four times its normal price; yet we would see our enemies in our very houses having everything they need to eat furnished by their government and being able to buy more from the same source at very low prices. From them we would be allowed to buy or accept nothing.

All our mail would be censored and consequently subject to long delays. It would not be an uncommon sight to see some of our men marching up or down the street, or laboring, under the close surveillance of a prisoner guard as a result of having committed some minor offense. None of our citizens would be allowed to have arms of any kind in their possession, while practically every one of the enemy would be armed.

Such would be the situation if our country were as depleted of its resources after four and one-half years of war as Germany is today, and if our town were occupied by an enemy and that enemy was no more domineering, no more demanding in its terms, or no harsher in its treatment of the people than our army is here in Germany. Needless to say if the conditions actually were reversed the Boches victorious, and occupying our beautiful little town, it would hardly be worth living in. What they did in France and Belgium is proof of that. Our citizens would be forced to labor for them, our young women and girls would be insulted and raped, and property—public and private—would be unlawfully seized. Yet such might have been the case had our Allies not held the advance of the German hordes before we came to their assistance. Frence and England have much to thank us for, but perhaps we owe more to them than they to us, and we don't know it.

The Germans where I have been seem not only not to resent our presence here with all its attending discomforts, inconvenience and humiliation to them, but on the other hand are cordial, friendly, and willing to submit to whatever our military commanders dictate. To be sure they realize that it is better to submit gracefully to enemy conquerors and have order preserved than it is to have revolution wrought by their own people like that in the parts of Germany not occupied by the Allied armies. However, if conditions were for our people what they are for the Germans here, I wonder whether we would submit as calmly and with so little apparent ill feeling. The Boches as a people show that they are accustomed to discipline and to act as they are directed.

It is very possible that their friendship is only apparent, not real and that when they realize the severity of the peace they must accept (as I think few of them do at present), then we may have trouble with them.

While I have been writing this, a big fire broke out and the guards all over town fired their rifles and pistols to give the alarm. The same thing happened a short time ago in the middle of the night, and until we knew the cause of the firing, it took a little imagination to realize what a riot would be like.

Three days ago, an ambulance of one of our companies drove down one of the banks of the Moselle River, at a point where the current is swift and the water deep, in order to take a ferry across. The brakes failed to work and the ambulance kept on going. Although the driver had time to jump as others in the vehicle did—he failed to do so for some unknown reason, and neither he his body, nor the ambulance has been seen since, in spite of all efforts made.

For the last seven days we have had more snow and concentrated disagreeable weather than we had all winter, making it unfit to go out with any pleasure.

Lieut. Henry B. Harris.

SCHOOL BOARD ISSUES SECRET SOCIETY DECREE

[By our High School Correspondent]

On Monday at a special assembly period, Mr. Fausey, superintendent of Schools, made, in behalf of the school committee, an announcement regarding the gradual abolishment of secret societies from the High School. From the tone of the announcement it is concluded that the edict was aimed at the fraternities and sororities at present having members in the High School, although they are by no means the only secret societies represented there.

The announcement, which fell as a thunderbolt upon a number of the pupils has the following conditions: That from this time (the date of the announcement) on, any person who is a member of the public schools and who joins any secret organization or society, will not be allowed to take part in any athletic activities under the jurisdiction of the school board, hold any office in any school association, nor hold any post on any school publication, nor be allowed in any way to represent the school in any activity outside of the regular routine of studies. In other words the pupil will be restricted in every advantage and privilege except that which the law allows in his or her education in the public schools of the town.

Owing to this announcement nearly all activities in the High School are at a standstill, as nearly a hundred out of the three hundred pupils of the High School are members of organizations of which it is suspected that the ruling will affect. As a result it has been reported that every officer of the two athletic associations, and with one or two exceptions the entire staff of the Recorder, has threatened to resign. Also the officers and a majority of the members of the senior class are on the point of refusing to take part in the coming graduation exercises unless things take a different turn.

The members of the various organizations feel very keenly the truth of the fact that if their coming members are to be denied the privileges, they themselves should not hold them, hence the threatened resignations.

A meeting is planned in the near future at which all of the societies affected will join on an agreed and definite plan of action.

HIGH SCHOOL SECRET SOCIETIES

Winchester, April 23, 1919.

To the Editor of the STAR:

Sir:—I should be glad if you will let me have a few words in which to make clear to the people of Winchester the action taken by the School Committee concerning the secret societies in the High School.

A number of successive committees have wrestled with this problem; to my knowledge every committee for at least ten years has been agreed that the existence of secret, self-perpetuative fraternities were detrimental both to the efficiency and the morale of the High School. Most Winchester people will remember the sincere effort that was made when Rev. Mr. Suter was a member of the School Committee to effect the disbandment of the societies through the influence of the parents. Not so many perhaps, know of an attempt that was made more recently by Mr. Redfern to solve the problem through appealing to the graduate members of the fraternities.

Neither of these efforts succeeded though both were at first promising, and for a year or two the committee has given a good deal of thought to the matter, in the hope that some practicable way might be found to accomplish at least an abatement of what is sincerely believed was a harmful influence in the school.

The present action therefore is not hasty or ill considered; it is not even experimental, for the committee has simply put into effect a regulation that has been successfully employed elsewhere in schools where an exactly similar situation existed. Nowhere do school authorities approve or even look with indifference on the existence of secret societies, and the plan we have adopted is that which has found most favor among those who have studied the problem. It has long been in practice in the schools of Springfield and has been more recently adopted in Melrose, to mention only two of the towns where it is in force.

The School Committee does not have authority to forbid school children from joining such societies; that is clearly the law of the case. But it can do what the Winchester School Committee has done; it can disqualify those who belong to such societies from representing the school on its athletic teams, from editing the school paper, from belonging to other semi-official school activities and from holding class offices. But it ought to be made clear that the rule is not an ex post facto law; it does not apply to any scholar who is at present a member of a secret society; that, the committee thought, would be unfair. It does however oblige children entering the High School to choose between membership in a society and participation in the other outside activities of the school.

It may be unnecessary for me to add to this letter an explanation of the reasons which led the School Committee to take this particular action. But I may as well say that we regard school fraternities as another distraction, from the least defensible distraction, from the regular work of the school. There are already too many such distractions; parents who have children in school know how many there are; and we feel that if boys and girls choose this one they should at least be prevented from adding others to it.

We believe also that the societies are an undemocratic influence in the school, and that what ever may be the fact as regards private preparatory schools, there ought to be as near an approach to perfect democracy as is possible in a public high school, which is provided for all the children of the town and which so many children attend.

The committee hopes that it will have the approval of the people of Winchester, in its action, and the support of the fathers and mothers of the town in making that action effective. It hopes also that the boys and girls of Winchester will understand and appreciate the reasons that have led us to this step, and that they will accept the rule in the spirit in which it was made—for the better efficiency and morale of the public high school. I am,

Very truly yours,
Henry S. Chapman.

Vote of School Committee, Winchester, Mass., April 18, 1919.

"No pupil of a public school who shall hereafter become a member of, or associated with, any fraternity, sorority, or other secret society, shall be eligible to an office in any school organization or on the staff of any school publication, or to represent his school on any intellectual or athletic contest, or in any public manner whatever."

"Before any pupil shall be permitted to hold any of said offices, or represent his school in any of said capacities, he shall satisfy his principal, by a written affidavit or otherwise, that he is not, and will not become, a member of any of the aforementioned secret organizations."

SWINE LICENSES

Winchester, Mass.
April 22, 1919.

Editor of the Star:

Dear Sir:—In last week's paper Dr. Gale took issue with the Board of Health in its decision to lessen the number of swine licenses issued, and argued that with the present high price of meat its production should not be diminished. It will not be, for our garbage has always been bought by people who have fed it to swine. The present contractor told me a few days ago that every pig fattened in Winchester on Winchester swill lessened his output just so much.

Since the Board published its open letter a few weeks ago I have personally investigated nearly every application for a new swine license and talked with some member of the family. I have been astonished at the number of remarks like the following, which I have heard: "My first pig died," "When we killed our pig the meat was so funny that we did not dare eat it," "Our pig has been sick ever since we got it," "This pig has had rheumatism most of the time since we bought it," "Our pig was sick and we had to have some one come and carry it off."

After this investigation, I am convinced that if the one thing desired were to convert Winchester swill into the greatest possible amount of pork, it would be better to have it fed by experts than by amateurs.

The question the Board of Health had to decide was: whether the thickly settled portions of Winchester are suitable locations for pig pens. The Board decided they are not and if the communications received from the people during the past few weeks are an indication of popular opinion, then the majority of our citizens are of the same belief. However, to lessen the hardships as much as possible and not to make the change too abrupt, the Board proposes to permit most of the applicants to finish fattening the pigs they now have.

Clarence J. Allen.

OLD WINCHESTER ATHLETE STILL IN RACE

Winchester, April 22, 1919.

Dear Mr. Wilson:

I wonder if you can find space in your next issue of the STAR, to say a few words relative to the recent wonderful performance of a local athlete.

In these times when we hear so much about physical fitness, one cannot fail to appreciate the courage and grit, to say nothing of the sturdy physiques of the young men who entered and ran in the B. A. A. Marathon last Saturday, April 19th.

I explicitly mention the young men for it was my privilege and I assure great pleasure to accompany and care for the local man mentioned above, who, because of his youth (?) was refused admission by the officials.

Just after the starter fired the shot that sent the forty-eight contestants on their way, our young man, took up the trail. Inside of the first mile he had passed one, and was hot on the heels of the next nearest.

To tell in detail all that this man did would perhaps take up too much space, but to condense my story, out of 48 starters, 25 finished, (officially) and our entree was the 26th.

He covered the entire route and finished at the B. A. A. Club house in the remarkable time of four hours and eight minutes. Remarkable, when I tell you that his age is 64 and that this was the twelfth time he has entered and covered the course.

He finished with a sprint and was tendered a tremendous ovation by the big crowd that had evidently heard that he was on the way and had waited for him. That you may realize how perfectly he had conditioned himself, he did not enter the club but quietly slipped into his clothes and jumped into the machine, apparently none the worse for his long grind. No bath or rub-down for him. Hats off to Peter Foley, the "grand old man of Winchester, a physical marvel."

Sincerely,
C. J. Harrold.

HEARING ON SWINE AND STABLE LICENSES

The hearing before the Board of Health in the town hall Tuesday night on the applications for licenses to keep swine and to maintain stables was largely attended, about 75 persons being present. The hearing was opened by Chairman Comins of the Board, who called for remonstrances against granting the licenses. As the crowd in attendance were all for the licenses, no remonstrants were heard, whereupon the Board closed the hearing.

It is the attitude of the Board to grant licenses to fatten pigs now kept. This means renewing many existing licenses until next December. Some 64 licenses were granted and 21 refused. Of the 70 applications for stable licenses none have yet been refused.

SPECIAL AID

An illustrater lecture on "Devastated France" will be given in the Town Hall by Rev. William Dewart rector of the Old North Church, Boston, on Wednesday afternoon, April 30th at 3 o'clock. Refreshments will be served. The public is invited, and it is hoped that a good audience will greet Mr. Dewart.

W. H. S. ASSEMBLY OMITTED

With no official reason the regular assembly and open meeting of the student council was omitted Tuesday. It has been reported that it was on account of the resignation of the president and some other members of the council due to the recent announcement regarding societies.

Miss E. J., and Miss C. A. Quimby were guests of Mr. and Mrs. Barron at their cottage over the 19th of April at Pemberton.

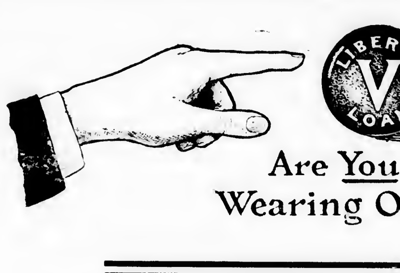

Are You Wearing One?

Let's Face the Facts!

IF *you, personally,* agreed to tackle a job and see it through to a finish, you wouldn't quit before that job was done, no matter *what* happened.

Well, *we,* The United States, agreed to see that European war through to a finish. The fighting end was carried through to a *glorious* finish, and NOW—the bills must be paid.

Our obligation is not the obligation of any one man. It's OUR obligation, and it is up to *each one of us* to accept his individual responsibility.

Our immediate duty, and it *is* a duty, is to SUBSCRIBE TO THE "VICTORY" LOAN.

Cash or Instalments.

Finish the Job
Subscribe to the
"Victory" Liberty
Loan

WINCHESTER NATIONAL BANK
7 CHURCH STREET

NOTICE!

Winchester Auto Owners

Come and see us at our New Tire Store where we will offer

Tires at Boston Prices

Unequalled Service — *Unusual Guarantees*

Our line will include first quality tires (Lee) which we will keep in repair for one year from date of purchase (if tire is repairable) ABSOLUTELY FREE OF CHARGE—even in cases not covered by regular guarantees. This includes such injuries as stone bruises, spike jabs, glass cuts, etc. Come and hear our proposition.

Our complete line will include
SEONDS — SLIGHTLY USED RETREADED and DOUBLE FABRIC

We also have an up-to-date Vulcanizing Shop

Medford Square Tire Co.
28 HIGH STREET
Telephone Connection — Medford, Mass.

Clear the Skin

A beautiful complexion is the outward mark of good blood and a healthy body. When the stomach, liver and blood are in good order, the skin is clear and lovely. Unsightly blotches, pimples, eruptions and sallowness show the need of Beecham's Pills to stimulate and regulate the vital organs and improve the circulation. Good health and better looks soon follow the use of

BEECHAM'S PILLS

Directions of Special Value to Women are with Every Box.
Sold by druggists throughout the world. In boxes, 10c., 25c.

WINCHESTER CO-OPERATIVE BANK

Systematic Saving

WATCH A DOLLAR GROW TO TWO HUNDRED

This Bank is open Wednesday and Saturday evenings from 7 to 9
Every afternoon from 2—5 except Wednesday and Saturday

PIANO TUNING

Specialist on all piano troubles. Boston office, 10 Bromfield St. Telephone in Residence. Refers to his many patrons, among whom are Ex-Gov. Brackett, Hon. Samuel W. McCall, E. H. ... County, Dramatic Editor and Critic, BOSTON POST, J. J. Martin, Pres. Exchange Trust Co., Messrs C. A. Lane, S. S. Langley, W. E. F... M. Cumming, T. Freeburn, G. S. Tenney and many other well known Winchester people. Winchester office, Fred S. Scales the Jeweler, Tel. Win. 561-W. Tuner in Winchester 20 years

FRANK A. LOCKE

LOST—A bunch of keys, on steel key ring. Return to Star Office. 1t*

LOST—On Saturday evening a gold crescent pin, daisy centre, between Winchester station and Elmwood avenue; finder return to Star Office. 1t*

LOST—A sum of money, in centre of town, on Tuesday noon. Finder notify 12 Reservoir street or Tel. Win. 505-M. Reward. 1t*

LOST—April 19, small brown purse, containing bills and change, finder please return to Star Office. 1t*

A REMARKABLE OFFER tempts many to take a chance, but the successful ones order their printing at the Star Office because they KNOW they have got a sure thing. d20-tf

FOR SALE

Estate 76 Church Street, thirteen room house with modern conveniences and 11,085 feet of land. Apply to M. W. Studley, 12 Grove street, Winchester. Tel. Win. 908-W. 1t*

FOR SALE—Large size Eddy refrigerator. Apply to Kelley & Hawes. 1t*

TO LET—Furnished kitchenette apartment, one or two rooms, bath and laundry, will let separate with kitchen privilege. Apply 928 Main street. Tel. Win. 629-R. 1t

PLAYER PIANO—Good as new only $250. Also Ludwig upright piano, fine condition, $115, and 70 new pianos. Gibbs Piano Co., 51 Main Street, Springfield, Mass. ap18,3t*

FURNISHED ROOM TO LET. Sunny front room, with use of kitchenette and telephone; central location. Graduate nurse preferred. Address Box 5, Star Office. 1t*

TO LET—Furnished room at 11 Francis circuit, lady prefered. 1t*

TO LET On Pond street, two family house with gardens and fruit trees, half of house 6 rooms, other half five rooms. Apply 45 Pond street. 1t*

TO LET, House at corner Vine street and Elmwood avenue. Apply to Daniel Kelley. j31,tf

SERVICE AND QUALITY are two factors that make our printing sought by conservative merchants. Why not try the product of the Star Office. d20-tf

TO LET—Modern apartment of eight rooms. Best of condition and all improvements. Address Box J, Star Office. ap11,tf

TO LET—Attractive suite of three furnished housekeeping rooms in private house, West Side. Box 131, Winchester. 1t*

FOR SALE — BUNGALOW — Completely furnished at Falmouth Heights, right on the shore, 8 large rooms, bath, electric lights, town water, telephone, garage and bath houses. Fresh and salt water fishing, baseball, tennis, etc. 75 miles from Boston by State Road. I. D. Langley, 59 Milk street, Boston. a25-tf

TO LET—Apartment of five rooms in centre. Apply to T. Price Wilson, Star Office. ap11,tf

CHAUFFEUR—Protestant, wants position private family, three years experience; willing to do lawns. Best references. Box D, Star Office. 1t*

PIANO FOR RENT. A Parlor Grand piano will be rented reasonably if in good hands. Address Box O, Star Office. D27-tf.

A BUSINESS PROPOSITION THAT SHOULD INTEREST EVERY MERCHANT is an advertisement in the Star. Reaches every resident of Winchester. Why not start a paying investment? d20-tf

WORK WANTED—Vacuum cleaning done on Saturdays and afternoons by Norman MacLellan, 145 Highland avenue, Winchester. Telephone 121-R. 50c per hour. a4-tf

WANTED—Maid for second work. Apply Mrs R. H. Sherman, 14 Everett avenue. 1t*

WANTED—A second hand go-cart in good condition. Address Box 6, Star Office. 1t*

WANTED—To buy second hand bicycle, suitable for boy 13 years old. Address T, Star Office.

WANTED. A competent general housework maid in small family; good wages. Apply 2 Pine street, cor. Church street. Tel. Win. 101. f28-tf.

WANTED—Neat experienced maid in family of two adults, small house, good pay and good place for right girl. Mrs. Gardner D. Pond, 4 Prospect street, phone Win. 68-W, or 61. 1t

WANTED—To rent a 7 or 8 room single house with modern improvements and preferably with garage. Address Box 8, Star office. 1t*

WANTED—Girl for general housework, must be good cook, also nurse maid to help with care of children and do some light housework. 37 Wedgemere avenue. Tel. Win. 56-R. 1t*

PASTURAGE

Running water and shelter for young stock.

GEORGE P. ABBOTT
275 West St., Reading, Mass.
Telephone 192-R

a25-3t*

300
THATS MY TELEPHONE
SANDERSON
ELECTRICIAN

NOTARY PUBLIC
JUSTICE OF THE PEACE
T. PRICE WILSON
Star Office

SELECTMEN'S MEETING

April 21, 1919.

The Board met at 7.30 p. m. All present.

The records of the meeting of April 14 were read and approved.

Stone Property. The Board voted to instruct the Chief of Police to order the removal of all private buildings and other personal property from the so-called Stone property belonging to the Town.

Police Dep't. Unclassified. The Board voted to grant the members of the Police Department one day off in ten commencing with May 1, 1919.

Fortnightly. Mrs. Henry W. Hildreth, Mrs. Florence R. Scales and Mrs. Lillian T. Mason, representing the Executive Board of The Fortnightly appeared before the Board of Selectmen to offer the services of The Fortnightly in regard to the welcoming of returning Winchester men in Service, and also in regard to a permanent memorial for Winchester men in Service.

Licenses 1919, Intelligence Office. A license of this class was granted to Charity A. White 541 Main street, effective to May 1, 1920.

Licenses 1919, Dealer in Second-hand Articles: (Furniture Shop). A license of this class was granted t Edward F. Maguire, 13 Elmw avenue, Winchester, effective to May 1, 1920.

Licenses 1919, Hackney Carriages. Licenses of this class were granted to William Hargrove, 898 Main street, Neil McFeeley, 25 Oak street, Willis O. Blaisdell, Main street, Charles Snodgrass, 11 Thompson street, Patrick Maguire, 22 Vine street, Eugene P. Sullivan, 18 Spruce street, and Kelley & Hawes. These licenses are effective to May 1.

Street Openings. The Board voted to authorize the Superintendent of Streets to allow openings to be made at his discretion except on streets which have been rebuilt within three years, in which case petitions for street openings must be referred to the Board. These street openings refer to openings made for gas or electric service, and do not, of course, include openings made for installation of mains.

The meeting adjourned at 11 o'clock p. m.

George S. F. Bartlett,
Clerk of Selectmen.

Job .·. Printing
at the
STAR OFFICE

Subscribe for the Star

WINCHESTER SAVINGS BANK

26 Mt. Vernon Street, Winchester
Hours 3 to 5.30 P. M. Saturdays 3 to 8 P. M

Verification of Deposit Books

In accordance with the provisions of the Statutes, Section 43 of Chapter 590 of the Acts of 1908, depositors of this Bank are requested to present their deposit books for verification between May 1, and May 31, 1919, inclusive.

WILLIAM E. PRIEST, Treasurer.
Books sent by mail will be returned at once.
a25-6t

WHO'LL DO IT?

RIGHBURG
The Builder

Telephone 922-W Win.

WINCHESTER RESTAURANT

OPEN SUNDAY
from
8.30 A. M. TO 7.30 P. M.
HOME COOKING AND
THE BEST FOODS SERVED
TRY THEM AND SEE

PIANO TUNING
LOUIS H. PRAY

For 20 years one of Boston's most noted Tuners. Specialist on Player-Piano Troubles. Repairs etc.

PHONE MEDFORD 338-R 4t

FURNITURE
MOVED, PACKED and STORED
KELLEY & HAWES CO.

SUNDAY SERVICES.

FIRST CHURCH OF CHRIST, SCIENTIST.

Services in church building opposite the Town Hall, Sunday, 10.45 a. m.

April 27. Subject: "Probation after Death."

Sunday School at 12 o'clock.

Wednesday evening meeting 7.45.

Reading Room also in Church building, open from 2 to 5 daily. All are welcome.

CHURCH OF THE EPIPHANY

Rev. Murray W. Dewart, Rector. Residence 25 Crescent road. Tel. 477-W. Deaconess Lane, 34 Washington street. Tel. 1146-M.

9.30 a. m. Church School.

11.00 a. m. Kindergarten.

11.00 a. m. Morning prayer and sermon.

5.00 p. m. Evening prayer and address.

FIRST CONGREGATIONAL CHURCH

Morning worship at 10.45. Rev. Ernest Graham Guthrie of the Union Congregational Church, Boston, will preach in exchange with the pastor.

Vesper service at 5 p. m. Demobilization of the Church Service Flag. Community singing. Addresses by a civilian and an army man.

Sunday School at 9.30, a. m. Mr. John Adams Lowe, superintendent.

Kindergarten and Primary classes at 11 o'clock. Children in grades 1 to 3 accepted.

Men's Bible Class in the church auditorium at the close of morning worship. Leader, Rev. Alexander H. Abbott. Subject: "Sin."

Young Men's Bible Class in the vestry at the close of morning worship. Leader, Wayne B. Thompson.

The Men's Club will meet in the vestry, Thursday evening, April 24th at 7.45 o'clock. Mr. Charles T. Main will speak informally on his recent experiences in France in connection with the delegation of American Engineers. All men of the church and their friends invited. Refreshments and social hour.

Mid-Week worship. Wednesday evening at 7.45. Subject: "The Keys of the Kingdom."

The Girls' Missionary Society will meet as usual in the Vestry at 3.30 on Thursday afternoon.

The Crusader's Club, Thursday at 3.30 p. m. in the Vestry.

Boy Scouts, troop 3, regular meeting in the vestry at 7.30, Friday evening. Scout training and drill.

The Winchester Booking Office, held at 8 p. m., May 2nd, in the church vestry. Tickets: 75c reserved, 50c unreserved, obtainable at Parker & Lane's.

The Ladies' Western Missionary Society will hold its regular meeting in the vestry, Thursday, May 1st, from 10 to 4. Each member is asked to bring a book, which will be sent to some of the lumber camps in Michigan. The mite boxes are due at this meeting.

FIRST BAPTIST CHURCH.

Henry E. Hodge, Pastor. Residence, 211 Washington street.

10.30. Morning worship. Miss Grace E. Sheridan, organist and director of music. Double quartet. Preaching by the Pastor. Subject: "Putting Easter Joy into Daily Living." Seats free.

12. Sunday School. "The Holy Spirit Our Helper." Acts 2:1-18.

4. Swedish Service.

6. Young People's meeting. "The Foundation of Character." Miss Alice B. Romkey will lead.

7. Evening worship. Special music. Preaching by the pastor. Subject, "The Grand Review."

Monday, 8. Lecture by the Rev. Gabriel Reed Maguire, D.D., pastor of Ruggles Street Baptist Church, Boston. Subject, "An Irishman in the Heart of Africa." This lecture is free to everybody, the expense having been provided for privately.

Wednesday, 4. Christian Life Class.

Wednesday, 7.45. Prayer meeting. "The Work of the Holy Spirit."

Friday, 8. Social of Young People's Society. A Poverty Social. In charge of Miss Honlan's Class as committee.

SECOND CONGREGATIONAL CHURCH

Sunday, April 22.

10.30 a. m. Morning worship with preaching by Rev. Mr. Taylor.

12m. Sunday School.

5 p. m. Junior Christian Endeavor.

6 p. m. Senior Christian Endeavor.

Wednesday, April 30, 7. 30 p. m. Mid-Week prayer meeting. Leader, Miss Ruth Claflin.

METHODIST EPISCOPAL CHURCH

Sunday, April 27.

10.30. Morning worship with sermon. Subject "After These Things, What?"

12.00. Sunday School session. Mrs. J. A. Mason, superintendent. Mr. H. B. Seller, assistant. Special Centenary Mission program under the direction of Mrs. Leon E. Crouch.

7. Evening service of song and sermon. Subject: "The Enemy We Need to Fear."

Notes

Wednesday evening. Mid-Week prayer meeting.

Wednesday afternoon. G. L. C. Class meets with Mabel Mead, 145 Washington street.

At an official board meeting held April 16, it was voted to accept the Centenary quota of $2019. per year for five years and to make plans to raise the same, to use the Every Member Canvassers for the Centenary Drive, May 18, to have a special committee on Church Membership. The committee chosen is L. E. Crouch, J. N. Mason, H. B. Seller; to have a committee on Special Causes, Committee chosen: R. M. Armstrong, J. N. Mason; to approve the action of the trustees to make possible a garage for the parsonage. In addition to the above a substantial increase to the pastor's salary was voted.

BAPTIST NEWS

The Rev. Gabriel Reed Maguire, D.D., F.R.G.S., pastor of the Ruggles Street Baptist Church, Boston, will deliver his famous lecture on "An Irishman in the Heart of Africa" on Monday evening at 8 o'clock. Dr. Maguire in this great lecture tells his own experiences as a missionary in Africa. Through his distinguished service in Africa he was made a Fellow of the Royal Geographical Society. He has rendered conspicuous service during the war in his addresses throughout the country. Dr. Maguire is a most able, forceful and stirring speaker. This lecture is given under the auspices of the Men's Class, and is free to everybody, the expense having been met privately. All are very cordially invited.

WINCHESTER TRUST COMPANY
WINCHESTER, MASS.

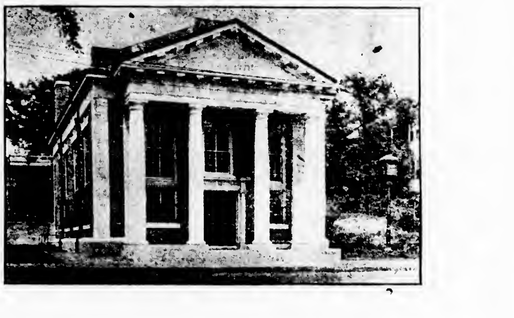

CAPITAL - - - - - -	**$100,000**
SURPLUS and PROFITS - - -	**55,000**

"Victory" Liberty Loan

PAYMENTS REQUIRED AS FOLLOWS:

May 10th with application	10 per cent
July 15th	10 " "
Aug. 12th	20 " "
Sept. 9th	20 " "
Oct. 7th	20 " "
Nov. 11th	20 " "

This Bank will make loans to assist Subscribers—4¾% for a period of ninety days.

SIGMA BETA DANCE

Last Saturday, the Sigma Beta Sorority held a most successful dance in Waterfield Hall. 45 couples were on floor while six members of a Jazz band furnished the music. The hall was very attractively and elaborately decorated with flags and bunting. A number of the Victory loan posters were placed about with a very pleasing as well as patriotic effect. The stage was decorated with greens and the electrically lighted Sigma Beta seal. Suspended from the rafters were two immense American flags containing small baloons and confetti. Later in the evening the dancers were showered when a string was pulled and released the mass. During the intermission refreshments were served. Later a lucky number dance was held, Miss Florence Murphy and her partner, selecting the winning number. They were presented with a box of candy.

There were a number of out of town dancers besides those of this town. Among those present were, Misses Brenda Bond, Florence Murphy, Isabel Beggs, Katherine Fairfield, Eleanor Fairfield, Annette Mason, Buelah Foss, Elizabeth Anderson, Edith Deloriea, Thelma Trott, Katherine Pike, Dorothy Soutter, Hester Bradford, Dorothy Ordway, Dorothy Abbott, Elizabeth Passano, Lillian Anderson, Louise Alexander Esther Cotting, Ruth Davidson, Audry Goddu, Barbara Goddard, Marion Bowman, Doris Bowman, Messrs. John Salver, Jack Smith, Jack Sanborn, Jack Woods, Forbes Getty, Edward Waite, Robert Hart, Parker Hart, Langley Keyes, Theodore Clifton, Clinton Raynor, Stuart Eldridge, Reginald Kibbe, Linwood Davis, Houghton Goddu, Paul Goddu, Alden Symmes, Richard Caldwell, Stillman Weston, Stephen Neiley, Maro Weston, George Barton, Edward Barton, Evan Kibbe.

KNEW ABOUT CIGARETTES AS HE DID ABOUT SHELLS

Private Edgar McGee Co. L, 165th Infantry Rainbow Division, is an Indian member of the great army of soldiers who believe in the sign of the Red Cross.

But Private McGee holds a unique place in this army, not because of his Indian blood, but for the reason that the Red Cross saved his life in an extraordinary way. The whole story can be summed up in four words: "Cigarettes from the Red Cross."

Of course there is many a soldier in this man's Army who will swear that the Red Cross saved his life by giving him cigarettes, but this Indian buck private from Willreston, Oklahoma, has a different kind of story to tell, and he tells it in good English, acquired at Armstrong Academy and Haskell Institute.

"I think I know a little about shells and more about cigarettes", said Private McGee, as he sat up in bed at American Red Cross Military Hospital No. 5, in Paris, smoking one of the never-ending chain of cigarettes provided by the Red Cross. "Altogether I had fifty-five days of shell-fire, and I hate French cigarettes. I think the worst shelling we had was on October 14, 15, 16 and 18th. On each of those days we went over the top, and we were up against the 3rd Prussian Guard Division.

"Now I have no use for Germans, but I must say that those Prussian Guard sure did fight. When we went at them in the little old town of St. Georges, there was only one way to put them out, and that was bayonet to bayonet. But we put them out. On the 16th we captured a number of them when they met us in a little valley. I got separated from my company, and the German gunners took it into their heads to pick me off with a '77'. I started running, and the more shells they fired the more speed I put on. Before they could place the shells near enough to damage me I made it over the top of a small hill to safety.

"Two days later I wan't so lucky. For the fourth time we went over the top and gained our objectives. While we were waiting for a relief the Germans counter-attacked. They gave us everything they had, from machine gun bullets and shrapnel to gas shells and liquid fire. Several of our men were badly burned.

"Now here's where my life and the Red Cross cigarettes come in. I had been sent back to get a box of cigarettes that the Red Cross had given us. I was carrying it on my shoulder, when a shell dropped about fifteen feet from me. The first thing I knew there were cigarettes all over the landscape, with me in the middle of them. One piece of shell that would have got my head if it hadn't hit the box damaged the cigarettes badly. A second piece caught me in the left hip. The shell fell to the right of me, and how a piece ever got around to hit me on the left side I haven't yet been able to figure out.

"But no matter how it did I am certainly strong for the Red Cross."

GORDON'S CAMBRIDGE
CENTRAL SQ THEATRE

Daily at 2 and 7:45. Sat. Continuous 1:30 to 10:30. Tel. Camb. 500 Seats Reserved for Evening Shows One Week in Advance, Except Sat.

MON., TUES., WED.
THE
AMAZING WIFE
FEATURING
MARY MacLAREN

5 BIG VAUDEVILLE ACTS 5

An Old-fashioned Drama
PEARL ABBOTT & CO.
In "Silver Threads"

A Sure Scream
NEFF & MURRAY
Blackface Comedians

"Some Juggler"
CHARLES LAWTON
The Pioneer of 'Em All

"Clever Girls with Comedy Songs"
COONEY SISTERS
"In Something Different"

SPECIAL—ADDED ATTRACTION
BOSTOCK'S RIDING SCHOOL
How Circus Riders Are Made
Proclaimed the Finest Comedy Novelty in Vaudeville

The Latest Mack Sennett Comedy
"THE LITTLE WIDOW"

Organ Recital—Arthur Martel

THURS., FRI., SAT.
Entire Change of Programme
GERALDINE FARRAR
In "THE STRONGER VOW"

BIG SUNDAY CONCERT
FREE AUTO PARKING

Souvenir Post Cards

WINCHESTER HONOR ROLL

Wilson the Stationer

UNEXPECTEDLY in the MARKET

A GOOD INVESTMENT FOR SOMEONE

Two story frame dwelling house, convenient to trains and electrics. Thoroughly modern about five years old. Sleeping porch and sun-parlor on second floor, lower floor has screen porch. House in excellent repair, trimmings recently painted, equipped with new gutters, drywells, etc. Price $8000, mortgage $5000.

HERBERT WADSWORTH, Jr.
LANE BUILDING WINCHESTER, MASS.
Telephones: Office, 291 Residence, 438-M

Make the Change that Means Dollars to You

"Quality Must Please or Return at Our Expense"

You can't go wrong. We will not disappoint you. You get what you order when you buy Groceries from us.

"Give us an Order—Will give you good return—Try It"

NOW IS THE TIME TO STOCK UP ON POTATOES
The Very Best, 100 lbs. to Bag.

Extracts are good property as it is only a question of time before they will be off the market. In Canada today, Extracts are sold in tube form, with glycerine instead of alcohol as a base.

FOSS VANILLA EXTRACT, at our store only 29c bottle

FOR THE SPRING—BUY TODAY
CLIQUOT GINGER ALE BEECH-NUT GINGER ALE
ANZAC MOXIE
FULL LINE OF FRENCH BROS. TONIC

Make known your requirements—Let us quote low prices
UNEEDA BISCUIT - - - - - - $7\frac{1}{2}$ pkg.—90c doz.

Swanton Street Market

Telephone 1035-W *Pay Station 71342*

When the heart is pained with recent bereavement it will be a source of consolation to turn to one who will honestly execute your orders for an enduring Memorial. A record of more than thirty years in the designing and construction of the *Better Grades of Memorial Work* assures you the best *Service*.

AVARD LONGLEY WALKER
Memorial Architect
Woodside Road Winchester, Mass.
Plant at Barre, Vt.

AS IT WAS BEFORE THE WAR
ONWARD FLOUR
"BEST BY TEST"

CALL 1240
Seller's Market
HIGHEST GRADE MEATS AND GROCERIES
171 WASHINGTON STREET

GARDEN SUPPLIES
Vegetable, Flower and Grass Seed
Seed Potatoes
Fertilizers Lime Ground Bone
Garden Tools Wheelbarrows
Get Our Prices Before Buying
HERSEY HARDWARE CO.
Tel. 636 *"The Store of Quality"* 570 MAIN ST.

MATERNITY SHOP

Petticoats, Corsets, Brassieres, Skirts and Blouses
New Spring Models in Georgette Crepe, Satin and Crepe de Chine Voile and Linens
New Cotton Dresses $5--$25.00
MISS CREED 7 Temple Place BOSTON

Photographer?
F. H. Higgins
13 Church St. Tel. 938-W

AUTO STORAGE
FIRE PROOF GARAGE
KELLEY & HAWES CO.

WINCHESTER VISITING NURSE ASSOCIATION

Continued from Page 1

who can give of themselves to the work, to give of their substance without which no amount of diligent work can accomplish anything.

We are indebted to many for their assistance and consideration. Thanks have been sent to all those to whom the secretary knows we are indebted—individuals and organizations; and we regret if any one has been overlooked in acknowledging their generosity. The church organizations, the Winton Club, Red Cross and Public Safety Committee, Needlework Guild of America, Pop Concert Committee, the town Water Board for rebate on water bill, Shade Tree Department for work on grounds of Hospital, Mr. Joslin, Mr. Whitaker, Mr. Nash, and Mr. Price Wilson, Miss Talpey for assistance on the District, Mrs. Woodside for continuous and plentiful supplies of vegetables, and Mrs. Seales for invaluable help in the Hospital office. These and all the townspeople whe have come to our assistance, we most heartily thank.

Miss Redfern, in a talk to the Directors last May, held up before them a standard for nursing and training nurses which will ever be before us. It was the standard of what should be sent out into the community as a graduate nurse, the standard which earnest doctors and nurses are working to establish, and which will come; and when it does we want the nursing staff and training school to measure up to the standard. Needless to say, such work requires money for laboratory equipment and theoretical training which we aim to give in time; and enough of working staff to make things run efficiently.

Your Treasurer's report will show the financial standing. That there is any balance to report for the Hospital after the heavy expenses of the year is encouraging. But the balance is due mainly to what we have gone without or what the Hospital Committee have been conservative in procuring, feeling the time did not warrant more than the necessities.

The Hospital is a 50 bed institution; at it's opening it was equipped to a capacity of 32 patients which number we expected would be the maximum for five years. However, we are running the Hospital practically to its bed capacity now and have every reason to expect to continue. This requires increased equipment, additional graduate nurses; we have all the nurses the home will accommodate. Already we are obliged to look into the future: and the future holds increase in all our activities and that we necessitate more money. The Hospital has taken from patients this past year $23,812.50, to operate the Hospital it has cost $29,658.84, thus patients have paid 80.2% of our expenses which is all that a hospital of this kind has any excuse for paying. Thus a portion of the expenses always must be met by the townspeople's contributions; and we have reached a point where we must have more equipment, more graduate nurses, and further accommodations for nurses and help, a safe driveway and numerous other real necessities to keep and make the Hospital the kind it must be to meet the demand.

The same is true of the Visiting Nursing work. We have come to the place where we must branch out To bring into a community well born babies, to look after their welfare until they have school supervision, to strive for healthful living conditions, and all the factors of Public Health work is the need of the present day and of the future, both from an unselfish and from a selfish standpoint—for their own good and for the community's good. Therefore, this coming year must find us no laggards in this branch of the work—we must advance extensively along Public Health lines.

This is just a general view of the past year's work and problems. The year ahead will have them; but we trust they may be problems more easily solved. We have prospered and we will prosper; and at this time we close a year's effort with the assurance and courage of the experience to take up another year in which to offer to the town through the District work and the Hospital the greatest help possible. Will you all help the Association in whatever way comes to you, in it's far reaching work.

Respectfully submitted,
Amy E. Pond, Secretary.

TREASURER'S ACCOUNT FROM APRIL 1, 1918 TO MARCH 31, 1919
WINCHESTER VISITING NURSE ASSOCIATION ACCOUNT

Receipts

Balance, April 1, 1918			$ 5,546.39
127 Memberships		$1,281.00	
Subscriptions		359.01	
Nurses' Services		532.90	
Supplies Sold		12.20	
Woman's Guild, Church of the Epiphany		5.00	
Fletcher Fund		360.00	
Half Memorial Service Collection		34.18	
St. Barbara's Guild, Church of the Epiphany for Auto Fund		80.00	
Interest on Deposits		201.37	
Miscellaneous		9.56	2,875.52
			$8,421.91

Payments

Rent		$ 96.00	
Nurses' Salaries		983.50	
Travelling Expenses		85.21	
Care of room		26.00	
Supplies		50.94	
Postage, printing and stationery		119.48	
Telephone		26.54	
Electricity		8.25	
Board of Nurses		318.00	
Annual Reports		132.75	
Hospital		1,000.00	
Social Service		6.10	
Child Welfare Committee		150.00	
Annual Dues to Massachusetts Committee of Directors of Visiting Nurse Associations		1.00	
Auto Account:			
Insurance	$86.48		
Registration	10.00		
License	2.00		
Gasoline and Oil	19.08		
Storage	10.00		
Repairs	31.94		
Self-starter and Installation	80.00	239.50	
Miscellaneous		21.90	$3,268.17

Balance, March 31, 1919

Winchester Savings Bank, Reserve Fund	$3,000.00	
Other Savings Banks	247.32	
Liberty Loan Bonds	1,000.00	
Winchester Trust Company	897.42	
Cash and Checks	9.00	$5,153.74
		$8,421.91

Hospital Account

Balance, April 1, 1918			$1,720.66

Receipts

Hospital, Patients		$23,812.50	
Supplies Sold		398.67	
Telephone Tolls		22.48	
Board of Visiting Nurses		318.00	
Free Beds:			
Frederick Winsor, M. D.	$500.00		
William E. Beggs	500.00		
Lynthia Young Pierce	500.00		
Mr. and Mrs. W. H. Maynard	500.00	2,000.00	
Sustaining Fund		2,265.00	
Donations		58.94	
Furnishings		21.00	
Paper Fund		64.98	
Hospital Day		1,503.00	
Half Thanksgiving Day Collection		12.50	
Winchester Visiting Nurse Association		1,000.00	
Interest from Trustees		2,212.50	
Interest Winchester Trust Company		20.35	
Nancy Brewer Harrington Garden Fund		47.00	
Miscellaneous		8.00	33,794.92
			$35,515.58

Payments

Superintendents	$ 999.96	
Nurses	2,257.04	
Help	5,325.31	
Groceries and Provisions	10,798.21	
Surgical and Medical Supplies	1,686.33	
Supplies	927.12	
Laundry Supplies	342.65	
Gas	103.79	
Electricity	947.79	
Telephone	173.04	
Postage, Printing and Stationery	340.78	
Fuel	4,255.02	
Water Rates	197.47	
Express and Freight	188.37	
Repairs	484.10	
Grounds	24.79	
Furnishings	42.00	
Insurance	491.77	
Winchester Trust Company	3,166.49	
Miscellaneous	73.30	$32,825.33
Balance, March 31, 1919		
Winchester Trust Company	$2,556.84	
War Savings Stamps	8.41	
Miss Norton	25.00	
Cash and Checks	100.00	$2,690.25
		$35,515.58

Nancy Brewer Harrington Garden Fund

Interest from Trustees	$235.00

(Continued on Page 7)

R. M. KIMBALL W. W. EARL
KIMBALL & EARL
AUTOMOBILE MACHINISTS
Everything from Starting Crank to Tail Light
RESIDENCE AND SHOP ∴ ∴ 45 PARKWAY
Telephone 1177

VIKING AUTOMOBILE TIRES
Sold to Car Owners at Favorable Prices
6000 Mile Guarantee and Adjusted on that Basis by
A. HARRINGTON, Manager
Tire Department
E. P. SANDERSON COMPANY
Cambridge
Telephones Winchester 8 Camb. 6000

H. J. ERSKINE
FURNITURE and PIANO MOVING
GENERAL TEAMING
Furniture and China Packed
Shipped and Stored
Res. 4 Linden Street Winchester
TEL 63-M

SEAL OF THE TOWN OF WINCHESTER, MASS.
WATERFIELD 1638 WINCHESTER 1850

ALL DOG LICENSES
Expired March 31, 1919
And should be renewed at once or the owners or keepers thereof are liable to a fine.

GEORGE H. CARTER,
Town Clerk.

March 21, 1919

JOHN J. SULLIVAN
Plumbing and Heating
All Jobbing Promptly Attended To
63 NELSON STREET
Tel 854-M

J. W. CREAMER
SEWING MACHINES and REPAIRING
Telephone 1034-M Winchester

PROBATE AND OTHER COURT NEWS

The estate of Delia Roach is inventoried at $591.16, all in personal property.

The estate of Francis J. Corcoran is inventoried at $650, all in personal property.

The will of Mrs. Azuba A. Moore, who died Dec. 9, 1918, has been allowed. Dorothy M. Field of Winchester and John S. Parker of New York city have been appointed as executors. The estate is valued at $50,000; $20,000 in real estate and $30,000 in personal property.

The estate of Joseph H. Hefflon is inventoried at $2,406.10, all in personal property.

Inventories of the following estates have been filed in the Probate Court:

Nellie M. Nichols of Winchester; valued at $5,379.39, all in personal property.

Edmund C. Sanderson has been appointed administrator of the estate of Delia Roach of Winchester who died October 11, 1918 by the Probate Court. He has given a bond of $1200. The estate is valued at $600, all in personal property.

1900 PRICES

An interesting review of prices of today as contrasted with those of 1900 is found from the following list taken from an old order book:

Lamb, leg	.12
Corned beef	.12
Pork	.10
Eggs, doz.	.25
Sausage	.12
Turkey	.18
Lamb, chops	.15
Bacon	.18
Roast Pork	.12
Rump Steak	.25
Milk	.06
Beans, qt.	.09
Ham	.20

Souvenir post cards of Winchester's Honor Roll for sale at Wilson the Stationer's.

PIANO TUNING AND REPAIRING
WHITMAN PIANO COMPANY
STONEHAM, MASS.
Telephone, Stoneham 140

Get the Genuine and Avoid Waste
MORGAN'S SAPOLIO SCOURING SOAP
Economy in Every Cake

Swedish Massage
DR. BUTLER'S HEALTH EXERCISE · ESTAB. 1863, BOSTON, MASS.
OSCAR ANDERSON MASSEUR
PATRONISED BY THE LEADING MEN AND WOMEN
TEL. BOSTON & MEDFORD
17 years practice in Boston and suburbs. Results certain
TELEPHONES WILL CALL

SAMUEL FRUMSON
JUNK DEALER
Rags Bottles, Rubbers, Old Iron and all kinds of Metals and Paper Stock Automobile Tires Rubber Hose, Books and Magazines.
Send me a postal and I will call.
12 Cross Street Telephone 332-M

C. FEINBERG
JUNK DEALER
Rags, Bottles, Rubbers, Old Iron and all kinds of Metals and Paper Stock. Automobile Tires Rubber Hose, Books and Magazines. Send me a postal and I will call.
44 Middlesex Street Winchester
Tel. 504-R Winchester

SAMUEL WEINER
Junk Dealer
NEWSPAPER, BOOK STOCK, RAGS, RUBBER, BOTTLES, AUTO TIRES, RUBBER HOSE
HIGHEST PRICES PAID
84 SWANTON STREET Telephone 1145-M

THOMAS QUIGLEY, Jr.
Teamster, Contractor and Stone Mason
PAVING, FLOORING, ROOFING
In Artificial Stone, Asphalt and all Concrete products
Sidewalks, Driveways, Curbing, Steps, Etc.
Floors for Cellars, Stables, Factories and War houses.
ESTIMATES FURNISHED
18 LAKE STREET

AUTOMOBILE PAINTING
Work Guaranteed
J. C. HANLON
676 Main St. Tel. Win. 1107-W

FURNITURE MOVING
EXPRESSING
Tel. 174
KELLEY & HAWES CO

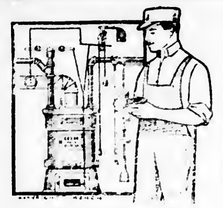

MODERN PLUMBING

means a great deal to you. It insures health, comfort and convenience for your family and fewer repairs, besides increasing the value of your property.

Our estimates on

THE BEST PLUMBING

will surprise you. Let us figure on installing an entirely new system Don't put this off.

BENJAMIN EDWARDS

626 MAIN STREET

Next Mystic Valley Garage

Tel. 654-W

MOTHER'S DAY

May 11

to have a beautiful bunch of flowers or a lovely plant for "*Mother*" on Mother's day.

You will find what you want at

GEO. F. ARNOLD & SON

Tel. 205 FLORISTS House 415-J

Seeds of all kinds on hand or we will get them for you.

Tel. Medford 2036-J P. O. Box 114 Winchester

SMITH & NEILSON

Painting, Decorating Paperhanging

Shop. Cor. Main and Lake Sts. Winchester

ap25,4t*

PAUL B. THOMPSON

Carpenter

Jobbing Given Prompt Attention

31 Forest St. Winchester, Mass.

Tel 1255-M

ap25,2t*

SPACE TO-LET

for

Offices and Storage

KELLEY & HAWES CO.

People's Fish Market

We supply the best that the Market affords, and life-long experience in our line, makes us competent to select the best. I would like to have you give us a trial. If not perfectly satisfied money refunded.

R. S. STONE, Prop.

Telephone 266-W

all 4t

Make Your Beverages at Home

Formulas of over 150 beverages compiled by a master brewer in book form. Big seller. Agents making $200.00 per week. Send 75 cents for a copy of book and special agents' proposition before territory is taken.

Address communications to

BUYERS EXPORT AGENCY (Sole Distributors), 52 Broadway, New York City.

ap18,4t

COMMONWEALTH OF MASSACHUSETTS.

Middlesex, ss

PROBATE COURT

To the heirs-at-law, next of kin, creditors, and all other persons interested in the estate of Jeanne A Lawson, sometimes known as Jeannie A Lawson, late of Winchester, in said County, deceased, intestate.

Whereas, a petition has been presented to said Court to grant a letter of administration on the estate of said deceased to Wilmot R Evans, Junior, of Everett, in said County, or to some other suitable person

You are hereby cited to appear at a Probate Court, to be held at Cambridge in said County of Middlesex, on the twelfth day of May, A. D 1919, at nine o'clock in the forenoon, to show cause, if any you have, why the same should not be granted.

And the petitioner is hereby directed to give public notice thereof, by publishing this citation once in each week, for three successive weeks, in the Winchester Star a newspaper published in Winchester the last publication to be one day, at least, before said Court, and by mailing postpaid a copy of said citation to all the heirs at law of said deceased fourteen days at least before said Court.

Witness, Charles J. McIntire, Esquire, First Judge of said Court, this eighteenth day of April, in the year one thousand nine hundred and nineteen.

F. M. ESTY, Register.

ap25,m2,9

NOTICE IS HEREBY GIVEN, that the subscriber has been duly appointed executor of the will of Ellen A. Ramsdell, late of Winchester, in the County of Middlesex, deceased, testate, and has taken upon himself that trust by giving bond, as the law directs.

All persons having demands upon the estate of said deceased are hereby required to exhibit the same; and all persons indebted to said estate are called upon to make payment to

Charles J. Ramsdell, Executor.

(Address)
Davis B. Keniston,
426 Tremont Bldg.,
Boston, Mass.
April 18, 1919.

ap25,m2,9

NOTICE IS HEREBY GIVEN, that the subscriber has been duly appointed executor of the will of Elizabeth Maynard, late of Winchester, in the County of Middlesex, deceased, testate, and has taken upon himself that trust by giving bond, as the law directs.

All persons having demands upon the estate of said deceased are hereby required to exhibit the same; and all persons indebted to said estate are called upon to make payment to

William H. Maynard, Executor.

(Address)
79 Church Street, Winchester, Mass.
April 15, 1919.

ap18,25,m2

NOTICE IS HEREBY GIVEN, that the subscriber has been duly appointed administrator of the estate of Henry K. Fisher, late of Winchester, in the County of Middlesex, deceased, intestate, and has taken upon himself that trust by giving bond, as the law directs.

All persons having demands upon the estate of said deceased are required to exhibit the same; and all persons indebted to said estate are called upon to make payment to

Proctor Fisher, Adm.

(Address)
Farrer & McCormack,
Tremont Building, Boston.
April 1st, 1919.

ap18,25,m2

COMMONWEALTH OF MASSACHUSETTS

Middlesex, ss.

At a meeting of the County Commissioners for the County of Middlesex, at Cambridge, in said County, on the first Tuesday of January, in the year of our Lord one thousand nine hundred and nineteen, to wit, by adjournment at said Cambridge on the third day of April, A. D. 1919.

On the foregoing petition, Ordered, that the Sheriff of said County, or his Deputy give notice to all persons and corporations interested therein, that said Commissioners will meet for the purpose of viewing the premises and hearing the parties at the Selectmen's Room, Town Hall, in Winchester, in said County, on Monday, the twelfth day of May, A. D. 1919, at ten o'clock in the forenoon, by serving the Clerk of the town of Winchester, with a copy of said petition and of this order thereon, thirty days at least before said view, and by publishing the same in the Winchester Star, a newspaper printed at Winchester, three weeks successively, the last publication to be fourteen days at least before said view, and also by posting the same in two public places in the said town of Winchester, fourteen days before said view; and that he make return of his doings herein, to said Commissioners, at the time and place fixed for said view and hearing.

Wm. C. DILLINGHAM, Clerk.

Copy of petition and order thereon.

Attest,

Wm. C. DILLINGHAM, Clerk.
March 31, 1919.

To the Middlesex County Commissioners,

Gentlemen.

The undersigned inhabitants of the Town of Winchester respectfully represent that Forest Street in said Winchester is in need of re-location, wherefore we pray that said Forest Street be re-located.

Respectfully yours,
ARTHUR A. KIDDER,
HENRY A. EMERSON,
SEWALL E. NEWMAN,
ROLAND E. SIMONDS,
HERBERT L. COX,
Selectmen of Winchester.

A true copy Attest:

HENRY L. WALKER, Deputy Sheriff.

ap 11,18,25

COMMONWEALTH OF MASSACHUSETTS

Middlesex, ss.

PROBATE COURT

To the heirs-at-law, next of kin, and all other persons interested in the estate of Eustace H. Brigham, late of Winchester, in said County, deceased.

Whereas, a certain instrument purporting to be the last will and testament of said deceased has been presented to said Court, for Probate, by Carrie M. Brigham, who prays that letters testamentary may be issued to her, the executrix therein named, without giving a surety on her official bond.

You are hereby cited to appear at a Probate Court, to be held at Cambridge in said County of Middlesex, on the twenty-eighth day of April, A. D. 1919, at nine o'clock in the forenoon, to show cause, if any you have, why the same should not be granted.

And said petitioner is hereby directed to give public notice thereof, by publishing this citation once in each week, for three successive weeks, in the Winchester Star, a newspaper published in Winchester, the last publication to be one day, at least, before said Court, and by mailing postpaid, or delivering a copy of this citation to all known persons interested in the estate, seven days at least before said Court.

Witness, Charles J. McIntire, Esquire, First Judge of said Court, this twenty-eighth day of March, in the year one thousand nine hundred and nineteen.

F. M. ESTY, Register.

Ap11,18,25

MORTGAGEE'S SALE

By virtue of the power of sale contained in a certain mortgage deed given by Vincenzo Colantuomo to the Winchester Co-operative Bank, dated May 12, 1917, and recorded in Middlesex South District Registry of Deeds, Book 4134, Page 597, for breach of the condition of said mortgage and for the purpose of foreclosing the same will be sold at public auction upon the premises on **SATURDAY, MAY 10, 1919, at 3.00 o'clock in the afternoon,** all and singular the premises conveyed by said mortgage deed and therein substantially described as follows, viz:

"A certain parcel of land, together with the buildings thereon, situate in said Winchester, and bounded and described as follows: Beginning at the Northeasterly corner thereof at a point distant two hundred and fifty (250) feet more or less Southerly from Oak Street at land now or late of John Callahan; thence running Westerly by said Callahan land, one hundred (100) feet, more or less, to land of the Boston and Lowell Railroad Corporation, thence Southerly by said Corporation land, eighty-seven and one-half (87½) feet to land now or formerly of Joseph Whitlock, thence Easterly by said Whitlock land, one hundred (100) feet to Spruce Street formerly Shamrock Street, thence Northerly on said Spruce Street, eighty-seven and one-half (87½) feet to the point of beginning.

Being the same premises conveyed to the grantor by deed of Pasqualena Frongillo, dated January 11, 1915, and recorded with Middlesex South District Deeds, Book 3940, Page 399."

Said premises will be sold subject to all unpaid taxes, tax titles, assessments or other municipal liens.

$200.00 in cash will be required to be paid at time of sale and the balance to be paid within ten (10) days from the date of sale at Room 608, 35 Congress Street, Boston, Massachusetts Other terms and conditions made known at the time of sale

WINCHESTER CO-OPERATIVE BANK, Mortgagee

ap18,25,m2

WINCHESTER VISITING NURSE ASSOCIATION

(Continued from Page 6)

Payments

Bulbs and plants	$39.50	
Labor	39.46	
Supplies	4.00	
Express	84	
Postage, printing and stationery	1.56	
Plan of grounds	6.00	
Hospital Account	47.00	
		$138.36
Balance, March 31, 1919. Trust Co.		96.64
		$235.00

Room Maintenance Fund

Balance, April 1, 1918		$165.78
Receipts		
Annual Maintenance	$261.00	
Interest from Trustees	129.80	
Interest Winchester Trust Company	2.06	
Mark Shultis for permanent maintenance of Ward	400.00	
En Ka toward permanent maintenance of Room	100.00	
		$892.86
		$1,058.64
Payments		
Electric lamps	$39.69	
Foot rests	5.76	
Bedding, etc.	64.00	
China and glass	39.50	
Stationery	1.40	
Ralph E. Joslin	500.00	
		$650.35
Balance, Winchester Trust Co.	400.29	
Cash and Checks	8.00	408.29
		$1,058.64

I have examined the various accounts in the Treasurer's Report and found the same correct and properly vouched for.

Arnold Whittaker, Auditor

REPORT OF TRUSTEES

Winchester, Mass., March 31, 1919.

To the Winchester Visiting Nurse Association:

Your trustees beg leave to submit the following, being the third annual report of the Hospital Maintenance Funds in their charge:

The Nancy Brewer Harrington Fund of $5000 invested as follows:

1—1000 Boston Elevated Rwy. Co. 5 p. c. bond	$ 982.50	
1—1000 B. & O. Ref. Gen. Mtge. 5 p. c. bond	996.25	
1—1000 Am. Tel. & Tel. Co. 4 p. c. bond	913.75	
1—1000 New York Cent. R. R. Co. 4½ p. c. bond	982.50	
1—1000 C. M. & St. Paul com. 5 p. c. bond	1041.25	
	$4916.25	
Transferred to Miscellaneous account	83.75	
	$5000.00	
Upon this fund there has been received and paid to the Treasurer of the Association the sum of		$ 235.00

The Frank Harrington Fund of $50020.00 invested as follows:

6—1000 Town of Winchester 4 p. c. bonds	$6000.00	
5—1000 Penna. R. R. Co. 4½ p. c.	4837.50	
5—1000 Great Northern Rwy. Co. 4½ p. c. bonds	4706.25	
5—1000 New York Central 4½ p. c. bonds	4668.75	
5—1000 Chicago & Northwestern 4 p. c. bonds	4606.25	
5—1000 B. & O. 5 p. c. bonds	4931.25	
5—1000 St. Paul Conv. 5 p. c. bonds	5006.25	
10—1000 Am. Tel. & Tel. Co. bonds	8937.50	
2—1000 Portland, Oregon, 4 p. c. bonds	1873.20	
4—1000 Liberty bonds 1928 4¼ p. c.	3816.90	
1—500 Liberty bond 1928 4¼ p. c.	477.12	
	49860.97	
Transferred to Miscellaneous account	159.03	
	$50020.00	

(Memo.: The principal of this fund has been increased by the sum of $20.00 due to the fact that during the year 2—$1000 City of Brockton bonds were purchased at $1980.00 for which the trustees received par value at maturity $2000.00.)

Upon this fund there has been collected and paid to the Treasurer the sum of			2242.50

The Lynthia Young Pierce Fund

This fund consists of 13 Old Colony St. Ry. 4 p. c. bonds given to the Trustees of the Association. The coupons upon these bonds have been defaulted during the year, but the donors of the fund have generously cashed the coupons so that the trustees have been able to pay to the Treasurer of the Association their face value amounting to — 520.00

Ward and Room Funds as follows:

Almira Harrington Ward		$ 400.00	
Winton Club Room		400.00	
William Beggs Room		400.00	
Reception Room (Mr. and Mrs. J. M. Dwinell)		200.00	
Doctor Daniel March Room		400.00	
Eugenia E. Palmer Room		1000.00	
Clara A. Joy Room		400.00	
Mark Shultis Ward		400.00	
En Ka Room, on account		100.00	
A total of		$3700.00	
Invested as follows:			
3—1000 Portland, Oregon 4 p. c. bonds	$2809.80		
1—500 Liberty bond 1928 4¼ p. c.	477.11		
	$3286.91		
Transferred to Miscellaneous acct.	413.09		
		3700.00	
Upon which there has been received and paid to the Treasurer income amounting to			122.86
Together with interest on funds subject to check deposited in Winchester Trust Co.	(26.41)	34.44	
Less expense of safe deposit box	15.00		
Clerical service	10.00		
Account book	2.50	27.50	6.94

The Mark Shultis Ward Fund is the donation of Newton Shultis, Esq., and was received by the trustees Jan. 31, 1919.

Mr. and Mrs. William H. Maynard of Winchester have again paid to the trustees for the maintenance of a free bed for one year the sum of — 500.00

A total for the year of — $3627.30

While it is essential that each of the maintenance funds be kept separate and distinct so that donors and all others interested may know just what disposition has been made of the different gifts, the trustees have established a miscellaneous account showing the investment of the balances of the different funds as follows:

James Norwell and Associates	$ 74.32
Nancy Brewer Harrington Ward	83.75
Frank Harrington	159.03
Ward and Room	413.09
	$730.19
This balance has been invested in:— 1—500 Liberty bond 1928 4¼ p. c.	475.30
Balance of funds on hand, uninvested at end of fiscal year	$254.89

The trustees have learned with regret of the decease of Mrs. William H. Maynard, a constant friend of the hospital and a generous giver to its maintenance.

There is now pending in the Probate Court for Middlesex County a petition by the executors of the will of the late Joseph Moulton asking for the instructions of the Court as to the disposition of the residue of Mr. Moulton's estate amounting to about $10,000.00.

By the terms of his will, Mr. Moulton gave this residue to the Home for Aged People in Winchester and to the Winchester Hospital in Winchester, in equal parts.

The executors desire a decree from the Court to the effect that by "the Winchester Hospital, etc." Mr. Moulton intended to designate this Association. Your trustees have no doubt that upon a hearing such a decree will be entered. But if Mr. Moulton had used the correct legal name of the Association this Court proceeding, with the consequent delay, would have been obviated.

Members and friends of the Association should have in mind at all times, when considering the matter of a bequest to the Hospital the form provided for such a bequest which may be found in the printed report of the Association for the last year and will be printed in all subsequent reports.

Mr. Jones is out of the state at this time and we have not been able to present this report to him for his signature.

Respectfully submitted,
Ralph E. Joslin
Jere A. Downs,
Trustees

GUARANTEED Storage Battery

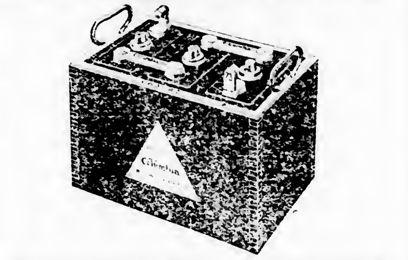

Every Columbia Battery is guaranteed by the National Carbon Co., Inc. as follows:

To contain full number of plates specified in type number.
To contain plates of full dimensions and thickness as published.
To be free from inherent defects in workmanship and material.
AT ANY TIME WITHIN ONE YEAR from date above:
To be capable of developing at least 80 per cent of its original rated and catalogued Ampere hour capacity.

Should said battery be returned to us at our Cleveland, Ohio, factory or to any authorized Columbia Storage Battery Service Station, and fail to fulfill the terms of this guarantee,

WE HEREBY AGREE TO MAKE GOOD this guarantee at our own expense, either by restoring said battery to good operating condition and at least 80 per cent of its original rated Ampere hour capacity, or by replacing said battery with another battery with such capacity and in good operating condition.

We cheerfully inspect and refill Batteries without charge

Goodyear Service Station

United States "Royal Cords"

TIRES, TUBES AND SUPPLIES

Free Air

THE OSCAR HEDTLER CO.

26 Church Street (Opposite Winchester Trust Company)

Telephone 1208

AUTOMOBILE INSURANCE

LIABILITY
PROPERTY DAMAGE
AND
COLLISION INSURANCE

HERBERT WADSWORTH, Jr.

LANE BUILDING, WINCHESTER, MASS.

Telephones: Office 291 Residence 438-M

al1-3t

BOWLING

DO YOU INDULGE IN THIS HEALTHFUL EXERCISE?

Engage Your Alleys at

THE WINCHESTER ALLEYS

STAR BUILDING **Park Street Entrance**

feb7,tf

Use paint that has life and snap—paint that is milled to the finest texture—colors that are clear in tone—a finish that creates admiration.

ROYAL PAINT

"Sure to Satisfy"

It increases the "living value" of your home as well as the market value by both beautifying and protecting. Sixty years of *Know How* back of the making assure you of dependable paint service at moderate cost.

One of our color books will assist you in selecting suitable colors.

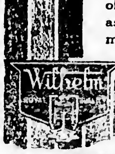

HERSEY HARDWARE CO.

WINCHESTER

Storm windows off. Screens on. Screens made repaired and installed, also screening piazzas. Call Richburg, Builder. Tel. 922-W. m28 tf

David A. Carlue, painter and decorator, hardwood finishing a specialty. 141 Cambridge street. Tel. 494-M.

aug28,tf

IF YOU ARE LOOKING

For a house of this description, we can show you a trade. Modern shingle house in excellent neighborhood; 3 mins. to cars, 7 mins. to station. First floor: Large living-room with fireplace, den, dining-room with fireplace, kitchen with combination coal and gas range. Second floor: 5 large chambers, bath and sewing room. Third floor: Maid's room and storage. Hot water heat, hardwood floors, all in good condition. 5000 feet of land. Price for a quick sale $7500.

COZY HOME

IN WEDGEMERE SECTION: 5 mins. to cars or trains fine neighborhood, 7 room dwelling in excellent condition. All modern improvements, about 5000 feet of land. Price $4500.

FOR RENT

FURNISHED. A most attractive residence, beautifully furnished in one of the best sections of Winchester. Practically new, eleven room house, modern in every way, gas range, hot-water heat, 2 baths. Owner called away suddenly. Will rent for one year, possibly less.

AN INVESTMENT

WORTH WHILE. Two family house, looks like single in one of best sections of West Side. 8 rooms and bath on each side, all modern improvements, property in good condition. Rents for $1000 a year. Price $10,900, owner wants offer.

EDWARD T. HARRINGTON CO., Agents
4 COMMON STREET, WINCHESTER, MASS.

Office hours from 8 to 6 every day except Sunday
Special appointments made in the evening for business people. Tel. Win. 502. Residence 288-R. Complete list of rents and sales.

NEWSY PARAGRAPHS.

Work has been started by the Government near Symmes conrer, for the extermination of the European corn borer.

Master Mitchell Putnam, the young son of Dr. Ralph Putnam, who was operated on for a mastoid ear at a Boston Hospital the first of the week, is getting along nicely.

A new lot of grey, white and colored hair goods just received. Splendid values, moderate prices. Come in and look them over. The Idonian Beauty Shop Lane Building. ap11,tf

The Winchester police recovered a Reo "Six" touring car Saturday night in front of Allen's drug store which had been stolen from Cambridge the night before. The car was owned by Albert H. Harrington of Cambridge. It was taken by two men who were seen by the police previous to the recovery of the car. Owing to there being no telephone service, the theft could not be reported in time to make the arrest. On Sunday the Woburn police recovered a Hudson car which was also stolen at Cambridge on the same night.

Taxi service and touring cars. W. O. Blaisdell, telephone, garage, 628-R. Residence 569. m21-tf

"The Booking Office" to be given under the auspices of the Progress Club in the Vestry of the First Congregational Church, Friday evening, May 2nd.

Get your flags and noise-makers for the 26th parade at the Winchester Exchange.

Two horse drawn brakes to let for the 26th parade, Friday. One carries seven passengers, the other twelve. Tel. Kelley & Hawes Co., 35 or 174, Winchester. 1t

Mr. Henry C. Bagley is in town stopping with his son-in-law, Mr. George E. Henry of Highland avenue.

Mr. and Mrs. Roy E. Crane of Lawrence street are planning to move to Cleveland, Ohio, in the spring. They have leased their house to Mr. and Mrs. Max Gyst of Boston.

Mr. George A. Barron was recently elected president of the Massachusetts Society of Optometrists.

Every discharged soldier and sailor should remember that the Red Cross Home Service Committee will be at the Winchester Town Hall, every Wednesday from 7 to 8 p. m., until further notice.

Mr. John Hanlon has bought the house on Cutting street which is occupied at present by Mr. Alfred Denley. The house will not be vacated until the 1st of June.

NEWSY PARAGRAPHS.

Among the approaching weddings in town is that of Mr. Raymond Leo Trainor of 7 Eaton street and Miss Mary A. McKee of 615 Main street. Also that of Mr. William Bearnard Keating of Woburn and Miss Margaret Ann Connolly of 611 Main street.

For Rent. High grade seven passenger car. Reasonable rates. Tel. Win. 308-J. ap11,4t

Dr. C. J. Allen, left town Wednesday for a few days rest.

Fred McDonald, formerly with B. F. Mathews the barber, who enlisted two years ago with the Kilties, was in town this week, having received his discharge.

Miss Elizabeth Bowers returned Tuesday from a three week's trip to Porto Rico.

Use the Richburg system for caring for storm windows and screens. Tel. 522-W. m28,tf

A second attempt was made Tuesday evening to hold a meeting of the Winchester Baseball Association, but like the previous attempt last week, it was given up. Two or three men only were present, other activities on that evening lending to the small attendance. It is now decided to do nothing farther until after the Liberty Loan drive is over. The first town game is scheduled for May 30th, provided the management can be got into shape and an organization effected with sufficient funds to start the game.

Mr. William Dewart who gives the lecture on "Devastated France" is the brother of Mr. Murray Dewart of the Church of the Epiphany.

Get your flags and noise-makers for the 26th parade at the Winchester Exchange.

"The Booking Office" to be given under the auspices of the Progress Club in the Vestry of the First Congregational Church, Friday evening, May 2nd.

The new soprano who made her first appearance at the Unitarian Church Easter Sunday is Elsie Thiede. Miss Thiede was born in Easton, Pa., she studied voice and piano in Philadelphia with her own father, who was a prominent musician and afterward coached for five years with Papi of the Metropolitan Opera Company. Her voice is of exquisite range, lucious and musical throughout.

A bad brush fire occurred on Tuesday on the Russel farm between Medford and Winchester. It got into some cord wood. The whole department responded before it was underway.

ATHLETIC and SPORTING

GOODS

Running Pants
Athletic Shirts
Belts, Sweaters,
League Base Balls
Tennis Shoes
Outing Shirts
B. V. D. Union Suits
Khaki Pants

LEGAL STAMPS READY TEL. 272-M

Franklin E. Barnes & Co.

THOMAS H. BARRETT

Real Estate Insurance

546 MAIN STREET, WINCHESTER

Tel. Win. 357-M or 579-M

ATTENTION !
Clocks Repaired in Your Own Home
If Your Clocks Need Repairing, Call For
M. SHAIN, WALTHAM 589-M
Experienced Clock and Watch Repairer
I make a specialty of repairing and the care of American, French, Chime and Grandfather Clocks
ALL WORK GUARANTEED
In return for my labor I will accept old watches or jewelry
32 LEXINGTON STREET, WALTHAM, MASS.

Winchester Exchange & Tea Room

ATTRACTIVE and INEXPENSIVE
Wedding and Engagement Gifts and Congratulation Cards.

Home Made Cakes Lending Library

Telephone 1030 19 Mt. Vernon St.

NEWSY PARAGRAPHS.

The Selectmen have called a hearing on the traffic rules to be held on Tuesday evening, April 29.

Tuesday evening was some night at the Town Hall. The Liberty Loan Committee was in session in the large hall preparing for the drive Wednesday, the Committee on Educational Survey held a meeting, the "pig and horse" hearing, so called, was held in the small hall, the Baseball Association tried to hold a meeting and gave it up, and the Machine Gun Co. held a meeting. Who says we have no community centre?

Mrs. John Craig will speak on "Drama at the Front" at an "open meeting" of The Fortnightly," Monday, April 28, at 3.30. Admission 50c, plus war tax.

Mr. and Mrs. Charles Chamberlain of Main street, announce the engagement of their daughter Margaret, to Teddy Anderson, of Medford. The wedding will take place on Wednesday, April 30, and will be private, on account of Miss Chamberlain's brother not being at home. She will remain at her home, with her parents, for the summer.

F. L. Mara, painter First class painting and decorating at moderate prices Tel 788-M Win Ja1 tf

All members are urged to attend the annual meeting and election of officers of the Equal Suffrage Club, May 7, at the home of Mrs. Sewall E. Newman, 9 Cliff street.

Among the approaching weddings in Winchester is that of Mr. Theodore Main and Miss Marion Hall of Somerville.

Get your flags and noise-makers for the 26th parade at the Winchester Exchange.

The loving cup which was won by the W. H. S. Girls' Basket Ball team, champion of the Triangular League, was presented to them Tuesday.

"The Booking Office" to be given under the auspices of the Progress Club in the Vestry of the First Congregational Church, Friday evening, May 2nd.

Dr. Harrison Parker, son of Mr. and Mrs. Justin Parker of Lebanon street arrived in New York Sunday, and is awaiting demobilization. He went to France with the first Harvard unit under Dr. Cushing.

The illustrated lecture by Mr. Willian Dewart for S. A. course next week Wednesday, April 30th, at 3 o'clock in the Town Hall.

"THE BOOKING OFFICE"

Don't forget to buy your ticket for "The Booking Office" to be given at the First Congregational Church at 8 o'clock, Friday evening, May 2nd. There is only a limited number of seats and the performance with its wealth of talent should be a drawing card for those who wish a good laugh.

SPECIALIST on all piano troubles See adv. FRANK A. LOCKE, the Tuner

PROBATE AND OTHER COURT NEWS

The Boston Five Cents Savings Bank has filed a petition in the Probate Court asking to be appointed administrator of the estate of Mrs. Jeanne A. Lawson of Winchester, who died Aug. 5, 1906. No valuation of the estate was filed.

Mrs. Mabel E. Parker has been appointed administratrix of the estate of her husband Charles W. Parker, Jr.; of Winchester, who died Dec. 7, 1918 by the Probate Court. She has given a bond of $15,000. The estate is valued at $8000 all in personal property.

Mrs. Margaret Boyle has been appointed administratrix of the estate of her husband, Edward Boyle, who died Jan. 8, 1918 by the Probate Court. She has given a bond of $300. The estate is valued at $1400; $1300 in real estate and $100 in personal property.

OUT DOORS IN THE WEST
SUMMER TRIPS OF THRILLING INTEREST TO
Colorado
The Grand Canyon
Glacier National Park
California
The Yosemite
Crater Lake National Park
Mt. Rainier National Park
The Canadian Rockies

Motoring through orange groves and over mountain passes
Camping in the Yosemite; driving in the Canadian Rockies
Horseback trips for riders experienced and inexperienced
Cruising through the Alaskan fjords
Special arrangements for families and private parties

We shall be glad to refer you to Winchester people who have traveled with us.

THE TEMPLE TOURS
REEVE CHIPMAN, Manager
6 Beacon Street, Boston
TELEPHONES:
Haymarket 3201 Winchester 513-R

TAXI SERVICE
Telephone 35
KELLEY & HAWES CO.

WINCHESTER REAL ESTATE

INSURANCE
FIRE
BURGLARY
LIABILITY
COMPENSATION
AUTOMOBILE OF ALL KINDS
BEST COMPANIES

SEWALL E. NEWMAN
60 State Street, Boston
Win. 777-W Main 1290

NEW AUTOMOBILE RATES

Rates have been changed and for most cars are somewhat lower for theft, fire, collision and liability insurance.

FOR PARTICULARS CALL

F. V. WOOSTER, Agent

Winchester Office, 572 Main Street Tel. 938-M
Boston Office, 99 Milk Street Tel. Main 5020

WINCHESTER
WEDGEMERE SECTION

Well-planned house of nine rooms and two baths. First floor—living room with fireplace, sun-porch, dining room and kitchen (combination range) plenty of pantry room. Second floor—three chambers (one very large with fireplace), tiled bath. Third floor—two finished chambers and bath. Hot water heat two car garage.
This property is compartively new, situated on pretty street and most desirable in every way. Price $11,000.

HERBERT WADSWORTH, Jr.
LANE BUILDING WINCHESTER, MASS.
Telephones: Office, 291 Residence, 438-M

WINCHESTER

Cottage of 8 rooms, tiled bath, two open fire places, hot-water heat, double garage; pleasantly located.

Colonial house, 10 rooms, 4 baths, 5 open fireplaces; breakfast room; sleeping porch; fire-proof garage; lot well laid out, shrubbery; excellent location.

GEO. C. OGDEN, Owner
TEL. 114 WINCHESTER

WINCHESTER

$3,500 Cottage

Situated No. 23 Garfield Avenue, six minutes from Winchester Highlands depot and two minutes to Arlington-Stoneham electrics. Attractive shingle house with red asbestos roof; first floor has living-room, dining-room and kitchen; second floor has three bedrooms, den and bath; furnace heat, electric lights, all newly painted and papered; two good lots, nearly 5000 feet each, one of which makes very fine rich garden, sunny exposure; Winchester Co-operative Bank mortgage about $1600.

A. MILES HOLBROOK
28 CHURCH STREET, WINCHESTER, MASS.
Telephone Office Win. 1250 Telephone Res. Win. 747-W
AUTOMOBILE SERVICE

B. F. MATHEWS W. E. McLAUGHLIN
MATHEWS & McLAUGHLIN
UNDERTAKERS AND EMBALMERS
MODERN METHODS USED
TELEPHONES - - WINCHESTER 967-M AND 578-J

"Lotta Ware" Dresses

Park Hill ginghams are used in the manufacture of a most satisfactory Dress for little girls from 3 to 6 years old.

Made in a variety of distinctive styles and obtainable in various colorings for

$2.25 to $2.50 each

Children's Socks, sizes 5 to 9½ 29c to 50c

"Sprague Made," Boys'
Wash suits made of first-class materials from

$2.25 to $4.00 each

Open Thursday Evening until 8.30
Closed All Day Friday

BOWSER & BANCROFT

Open from 8 A. M. to 6 P. M.
Saturdays until 10 P. M.

THE WINCHESTER STAR.

VOL XXXVIII. NO 45 · WINCHESTER, MASS. FRIDAY, MAY 2, 1919 · PRICE FIVE CENTS

ANNUAL CONCERT AND BALL

Santa Maria Court, D. of I., Entertains Over 400 Tuesday Night

What was probably the most successful event in its history was held on Tuesday evening by Santa Maria Court, daughters of Isabella, when it gave its annual concert and ball in the town hall to the pleasure of over 400 members and guests including a large number of army men recently discharged from the service and on furlough.

About 75 couples followed Mr. and Mrs. George R Poland in the grand march, which followed a most attractive concert program. The concert numbers were presented from 8 to 9.30 and included violin selections by Master Thomas Gigliotti, an exhibition of modern dancing and an old-fashioned cake walk by Mr. and Mrs. Carl M. Page of Medford, vocal Irish musical selections by Mr. and Mrs. James Connell of Malden, vocal solos by William I. Coty and Mrs. Gertrude K. McNally, reading and sailor's hornpipe by Miss Margaret Roche of Woburn, instrumental numbers by a trio of sailors from the Radio School, Boston, and piano playing by Miss Ruth E. Poland, who was also accompanist.

Dancing followed until a late hour being opened by the grand regent, Mrs. George R Poland, and Mr. Poland. Patriotic souvenir favor hats, caps and bonnets of colored paper were distributed. Refreshments were served during the intermission in the dancing, which lated until 12.30.

Miss Mary A. Kenney was chairman of the general committee and the grand regent, Mrs. Poland, had charge of the dancing. The refreshment committee included Mrs. Anna McNally, Mrs. H. E. Brown, Miss Katherine O'Connor, Mrs. Michael Noonan, Mrs. Richard Glendon Mrs. J. F. Cassidy, Mrs. Thomas Kelley, Mrs. M. C. Ambrose, Mrs. E. F. Fitzgerald and Mrs. E. P. Flaherty.

WILBUR S. LOCKE HONORED

Mr. Wilbur Sargent Locke of this town was chosen commander-in-chief of the Massachusetts Consistory A. A. S. R. on Tuesday night. Mr Locke is a 32d degree Mason and past master of William Parkman Lodge of this town.

HEFFLON FUND ONLY $5

The subscriptions to the fund for the Wadleigh School memorial to the late master, Joseph H. Hefflon, thus far received at this office amount to $5.00.

FARNSWORTH—MILLS

Mr. Charles Farnsworth, son of Mr. James D. Farnsworth of this town was married on Saturday to Miss Helen Mills of Brookline, daughter of Mr. and Mrs. Edward C. Mills.

CHURCH OF THE EPIPHANY ENTERTAINS

The "long, long trail" ends happily in many New England homes with the return of its famous 26th Division. In the words of another popular war song:

"The great red dawn is shining
When the waiting hours are past,
When the tears of night are ended
And I see the day at last;
I shall come down the road of sunshine
To a heart that is fond and true,
When the great red dawn is shining,
Back to home, back to love, and you."

The parish of Epiphany rejoices in the home coming of its rector, Rev. Murray W. Dewart who sailed away in the summer of 1917 as chaplain of the 101st Field Artillery, and it proposes to celebrate by giving a Welcome Home Party at the Parish House, on the evening of Tuesday, May 6th.

Mr. Dewart is not the only good soldier whom the parish would honor. The religious services of the church have been most ably conducted and many good works directed and aided by Rev. William Packer, also of Winchester, and rector-in-charge, during Mr. Dewart's absence. His devotion, optimism and courage have lightened many a dark hour and during the epidemic he and Deaconess Lane proved to us all that good soldiers were not all in France.

The Parish House is small, but not the hearts of its people and there will be nothing small about the welcome to Mr. Dewart, the words of appreciation to Mr. Packer, or the welcome to any of the friends of Mr. Dewart who feel like dropping in on that evening.

A special invitation is extended through the columns of the STAR. to all soldiers of the 26th Division, and to any other soldier or sailor in our town.

Kindly enter by the church door, leaving coats and hats in the pews. You will find the welcome awaiting you in the choir rooms beyond.

It's going to be "some party."

The children of the Parish of the Epiphany will have an opportunity to greet their rector, Rev. Murray W. Dewart, on Wednesday afternoon in the parish house from 3 to 5. All young people up to High School age are cordially invited to be present.

TUCK HOME FROM FRANCE

First Lieut. Leon Parker Tuck of the United State aviation forces, son of Mr. and Mrs. Whittield L. Tuck of 9 Winthrop street, arrived home Wednesday morning on a two days' furlough from New York. Lieut. Tuck landed in New York from the transport America the night before, after 18 months' service overseas with the aviation forces of the American Army, serving both in Italy and in France. He expects to be sent to Texas on his return to New York.

PROFESSOR W. J. WALSHE

To Appear in Arlington This Sunday, May 4th

Professor William J Walshe, the noted lecturer and traveler will give one of the most popular of his entertainments in the Regent Theatre, Arlington this Sunday evening, May 4th. It is entitled "Irish Evening No. ." and consists of a grand collection of the incomparable landscape scenery of Ireland, her sweet sounding melodies and her all absorbing story at the present hour. Two highly interesting photo narratives never witnessed in this vicinity before will be an added attraction. This particular entertainment has been presented to over five millions of people during Mr. Walshe's career on the lecture platform with the result that hundreds of thousands of Americans have visited the "Land of the Shamrock", after hearing her beauties so graphically and delightfully portrayed by him. As Mr. Walshe is today considered the greatest living authority on Irish affairs in this country the occasion will prove one of interest and profit for those who will attend. This entertainment is identical with those given recently in the Tremont Temple, Tremont and Boston Theatres, and the big halls of New York and Chicago. The musical program will be rendered by Mr. Henry Desmond, tenor; Mr. Frederick Deitzer, cellist; Miss Anna Walshe, pianist. Among the selections are: "Then You'll Remember Me," "Last Rose of Summer," "Bells of Shandon," "Who fears to Speak of '98?" "Molly Brown," "Rose of Tralee," "Kathleen Mavourneen," "Eileen Alanna," "Dublin Bay," "I Dreamt I dwelt in Marble Halls." Mr. Walshe is coming to Arlington at the request of his large circle of friends in that town and a large sale of tickets is already reported.

BOY STRUCK BY AUTO

John Sullivan, the 16 year old son of Mr. and Mrs. Robert H. Sullivan of Holland street, was struck by an automobile near the Lexington-Concord line Sunday afternoon and badly bruised and scratched. Sullivan was out on a bicycle ride with Edward McDonald. According to the boys' story they were riding on the right side of the road when the auto, in turning out to pass another car, struck Sullivan, throwing him five or six feet and rendering him unconscious. The driver of the car stopped and took him in, bringing him to his home here. According to the driver's version Sullivan's wheel skidded in some soft dirt and caused him to run in front of the car. The boy's injuries, while painful are not thought to be serious.

On Saturday afternoon the W. H. S. baseball team will play the Woburn team at Woburn.

RALPH D. GILBERT

Ralph Davis Gilbert of 9 Ridgefield road, secretary and treasurer of the Bowker Fertilizer and Insecticide Company of Boston, died at his home on Thursday of pneumonia after an illness of six weeks.

Mr. Gilbert was born in Gilead, Ct., 40 years ago. He was the son of John R. Gilbert. He graduated from the Connecticut Agricultural College in 1897 and from Amherst in 1902, and after receiving the Ph.D. degree at Yale in 1904, he became a member of the Yale faculty. He ceased his university activities to join Arthur D. Little, Inc., of Boston, later becoming affiliated with the Bowker Company.

He had made his home in Winchester for the past six years and was a member of the First Congregational Church here. He was also a member of the Sigma Xi, the honorary society of Yale College. He is survived by his wife who was Miss Helen Ryder of Bellows Falls, Vt., and three daughters, Deborah, Elizabeth and Katherine. He also leaves his mother, Mrs. H. E. Buell, two brothers, Albert C., of Brooklyn N. Y., and Myron R., of Stafford Springs, Ct., and one sister, Miss Mabel M. Gilbert of New Haven, Ct.

The funeral services were held at th residence on Saturday morning at ten o'clock and were conducted by Rev. Howard J. Chidley of the First Congregational Church. Selections were rendered during the service by a soprano soloist, and the display of flowers was very beautiful and profuse. The pall bearers were Messrs. Mark R. Jouett, Edward H. Kenerson and Albert Gilbert of Brooklyn, N. Y., and D. F. Ryder of Bellows Falls, Vt. The remains were taken to Gilead, Ct., for interment.

SIBLEY HERE TUESDAY

Frank P. Sibley, the noted war correspondent, recently decorated by the French Government will speak on Tuesday evening at the Ladies' Night entertainment of the Calumet Club. Mr. Sibley is known as the man with the "smile," and having been at the front since the beginning of the War, has real and interesting facts to relate. Owing to the large number who will attend, only members and their families will be admitted.

THE FORTNIGHTLY

The regular meeting of The Fortnightly was held on Monday, April 28th. Mrs. Henry Hildreth, first vice-president, presided.

A recommendation that The Fortnightly do something for the boys in service, and for those who have returned—was offered by the board and accepted by the club.

Mrs. Symmes gave notice that at the next meeting of the club she should ask for $20 for the maintenance of The Fortnightly room at the Winchester Hospital to be taken from the Philanthropy Fund.

Mrs. Bradley gave notice that she should ask that $100 be set aside, from the Philanthropy Fund for emergency use during the summer.

Mrs. Palmer gave notice that she should ask for a sum, not exceeding $100, to be used, if necessary, for the boys in service and for those who have returned, to be taken from the General Fund.

Mrs. Smith gave notice of a course of talks to be given in the High School Assembly Hall, beginning on May 19, by Mrs. Mary S. Woolman.

Mrs. D. C. Dennett made an eloquent appeal for more subscribers to the Fifth Victory Loan.

As this was an open meeting a very large audience greeted Mrs John Craig who told in her own charming and inimitable way of the life and experiences of the Craig Players at the front, where they, as the pioneer troop of real actors, went in order to give cheer and comfort to our brave boys over there.

She told of the rude huts in which the performances were given—often in a railroad station, with the trains coming and going, of the scanty stage setting, the crude substitutes which were used for properties, as well as the absence of lights. She recited from the plays which were given—America, Baby Mine and Jeanne D'Arc, closing this delightful talk by reciting the poem "In Flanders," which Mr Craig had often read to the boys in the trenches.

HELP RELIEVE CONGESTION IN THE CENTRE BY PARKING YOUR CARS ON COMMON STREET WHEN SHOPPING.

m9-tf

BUILDING PERMITS

The following applications for building permits have been made to the Inspector of Buildings for the week ending May 1:

Edward E. Lincoln of 107 Mt. Vernon street. Steel garage at same address, 10x16 feet.

John A. Doucette of 20 Elmwood avenue. Wood frame dwelling at lot No. 3, Stone avenue.

CHARLOTTE D. O'MELIA

Miss Charlotte D. O'Melia daughter of the late John and Catharine O'Melia, died on Wednesday. The funeral will be held on Saturday and high mass will be sung at St. Mary's Church at 9 a. m.

YORK—IRELAND

Former Winchester Girl Married to Aviator

A former well known Winchester girl was married last Saturday evening when Miss Helen Gertrude Ireland, daughter of Mrs. Albert Frost Ireland of Winter Hill, was wedded to Lieut. Walter Raymond M. York a Croix de Guerre member of the Lafayette Escadrille, son of James M. York of 32 Dartmouth street. The ceremony was attended by Many Winchester people.

The wedding took place in the Winter Hill Congregational Church at eight and was performed by Rev. Dr Charles L. Noyes in the presence of several hundred guests. The bride was given in marriage by her cousin, Mr. William C. Corey of Wilmington, Del., and was attended by Miss Ina A. Brown of this town, maid of honor, and Miss Irene Lord and Miss Constance Park of Winchester, Miss Eleanor Jones of Somerville and Miss Dorothy Bellows of Worcester, who were bridesmaids. Dr. Rodney W. man of New York was best man. The couple were preceeded by two little flowers girls, Miss Mary York and Miss Martha Jones.

The bride wore white satin with pearl trimmings and long court train and veil. She carried a shower bouquet of lilies of the valley and orchids. The maid of honor wore cloth of gold with purple tulle trimmings and carried jack roses, and the bridesmaids were all dressed alike in yellow satin and yellow tulle trimmed with gold tinsel. They wore yellow tulle scarfs and carried bouquets of purple pansies. The two little flower girls wore ruffled yellow organdie and carried baskets of marguerites and rose petals.

The church and parlors where the following reception was held were decorated with palms, marguerites, and sweet peas, giving a yellow and white effect. The ushers for both ceremony and reception were Messrs. George York, William Fitch, Arthur McIntire and Howard Parker.

Lieut. York left his studies at Dartmouth to join the Norton Harjes Ambulance Corps which became attached to the 21st division of the French army and served for three months in the summer of 1916 during the German attack on Verdun. He enlisted in the Lafayette Escadrille in June, 1917, and participated in 26 combats with German aviators and was designated by Gen. Petain to fly over Metz Nov. 19, 1918, when the French forces entered that city. He is now home on a furlough and will receive his discharge from the French army when peace is declared.

Mrs. York attended Winchester High School for three years and moved to Somerville with her mother four or five years ago, graduating from the Somerville High School. She attended the Boston Normal Art School.

The couple are at present spending their honeymoon in Montreal and Quebec. They will make their home in Lincoln, N H.

TWO BAD AUTO ACCIDENTS

Two bad auto accidents occured on Wednesday in town. Fortunately in neither case was anyone seriously injured, although the autos were badly damaged. The most serious of the two was that at the corner of Mystic avenue and the Parkway at about seven o'clock in the evening when a Hudson runabout driven by Ex selectman George C. Ogden collided with a new Willy-Knight touring car driven by Mrs. Shirley W. Ellis of Bradford.

This is a blind corner and has already figured in several accidents, it being a dangerous spot. Mr. Ogden was travelling down Mystic avenue and Mrs. Ellis north on the Parkway Both cars are reported to have been going at a good clip and as the Ogden car swung onto the Parkway it caught the Willy-Knight at its rear wheel, spinning it around and turning it over twice before it came to a stop upside down with Mrs. Ellis pinned underneath.

Those who went to her assistance expected to find her killed or fatally hurt. The car was raised and she was taken out, none the worse for her experience except two badly cut hands and scratches about her face. She was taken to Dr. Ordway's office and her wounds dressed, after which she was taken to her home at Bradford.

The Ogden car received only a bent front mudguard, but the Ellis car had it back end badly smashed. This was a new car.

The other accident occurred at about 4.15 in the afternoon. As the 1.10 Arlington car, in charge of motorman William Murphy and conductor Robert Perry was making the turn from Church to Cambridge street a big Packard limousine owned and driven by Julius L. Catel of Roxbury tried to pass between the track and the bank at the side of the road. The electric caught it as it was swinging and sent it up on the bank badly wrecked. Fortunately the driver escaped without injury.

LANE PARTY OFF TODAY

The annual spring fishing party of Charles A. Lane leaves town today for Marrs Camps and Spencer Narrows in the Moosehead region of Maine. They will be away a week or more. Today's party includes the following: Messrs Frank W Pary of Newton, Charles B. Goss of Melrose, Charles A Lane Fred L. Avery, William R Marshall and Charles S. Tenney. Next week they will be joined by Freeland E. Hovey, George A. Fernald, Charles A. Gleason and Charles E. Barrett.

May Party, Town Hall, Saturday 2.30 p. m.

COMING EVENTS

Dates That Should Be Remembered When Making Engagements

May 2, Friday evening Community Dinner under auspices Ladies Bethany Society, Second Congregational Church Tickets 35 cents.

May 2, Friday, 8 p. m. First Congregational Church vestry. "Booking Agent." Save the date.

May 2, Friday. Boy Scout entertainment and dance in Metcalf Hall at 8 p. m.

May 3, Saturday. Annual May Party in Town Hall.

May 3, Saturday. W. H. S. will play Woburn H. S. at Woburn.

May 5, Monday evening. Annual meeting of Home for Aged People at the Home, 2 Kendall street.

May 5, Monday at 2.30. Girl Scout captains' meeting at the home of Mrs. Addison R. Pike.

May 6, Tuesday evening. Frank P. Sibley speaks at last ladies' night of the season at the Calumet Club.

May 6, Tuesday evening. Welcome Home Party for Rev. Murray W. Dewart at Epiphany parish house at 8 o'clock.

May 6, Tuesday. Ladies' play at Winchester Country Club: team match, in charge of Mrs. Belcher and Mrs. Ordway.

May 7, Wednesday, 3 p. m. Equal Suffrage Club annual meeting and election of officers at the home of Mrs. Sewall E. Newman, 9 Cliff street.

May 8th, Thursday. The young people of the Parish of the Epiphany will give a party to Rev. William W. Dewart from 4 to 5.30.

May 12, Monday evening at 8 o'clock. High School Assembly hall. Public meeting of the Winchester Teachers' Club. Address by Frank W. Wright, Deputy Commissioner of Education.

May 19, Monday evening. Special meeting of Home for Aged People at the Home, 2 Kendall street.

IMPORTANT!

Men and women returning from service are earnestly requested to register at the Town Hall or Police Station. This is important in making accurate records for the Town and in giving aid to the various committees.

ORIENTAL VESPER

At the First Congregational Church, Sunday, at 4 P. M.

The last and what promises to be the most interesting vesper in the series of Spring vespers at the First Congregational Church will be held Sunday afternoon at four o'clock The artist of the occasion will be Miss Marie Bashian, of New York, a native Armenian, who will sing Armenian Folk Songs and sacred selections. She will appear in Armenian costume. Miss Bashian has a voice of rare sweetness and flexibility, combined with the appealing quality of the oriental character. She has won immediate response from all her American audiences. The speaker of the afternoon will be Mrs Stanley Emrich, who has been in devastated Armenia, and knows its atrocities from first-hand experience. She is one of the few American women who have been on the inside of a Turkish harem, and she describes the contrast between the Turkish and American wife with vividness and vigor.

The offering of the afternoon will be for Armenian Relief and should be a generous one.

The public is cordially invited to enjoy this interesting service. Please note the change of hour to four o'clock. The change has been made to accommodate Mrs. Emrich's engagements.

THE SHAKESPEARE CLUB

Tuesday afternoon the Shakespeare Club celebrated its thirty-second anniversary at the home of one of its members, Mrs. J. H. Dwinnell. This club was originally a committee of the Fornightly with Mrs. Joshua Coit as leader. The work done during its first year was so enjoyable and its members so mutually congenial that they have continued to meet fortnightly for reading of dramas during all the years. Madame Coit is the only one of the original members left in town.

Some of the reading done includes the following: Old Greek dramas of Aeschylus Sophocles and Euripides; Dante's Divina Comedia; a Spanish comedy by that most prolific of all dramatists Lope da Vega, who could write, rehearse, and produce a comedy in twenty-four hours, and be assured of an audience for each of his hundred and more plays; Moliere and Racine of the French writers, Goethe and Schiller of Germany; Ibsen of Norway, and by no means last or least, Shakespeare and many other great dramatists of England and America.

The past winter has been spent on Irish plays by Lady Gregory, W. B. Yeats and John M. Synge.

At this meeting on Tuesday, after a charming Irish song by Mrs. Bicknell, the club and its friends had the unusual privilege of hearing one of our own towns-people, Mrs Charles Herrick read an Irish play of her own composition, a work of rare interest and merit. The plot was a war-time one and although simple, as befits the plain people with whom it deals, was of absorbing interest to the end. The writer's understanding of the Irish mind and heart was one hitherto unattained by anyone except a Celt and the strain of poetry throughout was inspired. Altogether it is a notable achievement and one bound to reflect great credit on the town of which Mrs. Herrick is a native.

V

"Victory" Loan

Winchester's quota is $1,125,000.00. To date there has been subscribed only $505,000.00. There are but six days left. Go to your bank at once and file your subscription, otherwise Winchester will not fill its quota.

Be sure that Winchester receives the benefit of your subscription.

Winchester Liberty Loan Committee.

THE WINCHESTER STAR DEMONSTRATION HOME GARDEN

Conducted by

MRS. ALONZO F. WOODSIDE, 30 Lebanon Street

Co-operating with the

Middlesex County Bureau of Agriculture and Home Economics

It's the first head of lettuce, the first tomato, or the first cucumber that the home gardener relishes the most. But the little extra care required to produce these early vegetables is well worth while. The seeds are first planted in a hotbed or seed flat in the house and then placed in their new environment through the process of transplanting when the weather conditions become suitable.

Transplanting is an operation that any one can perform with success provided attention is given to a few essential considerations such as hardiness of the plant itself, its development, the physical condition of the soil and weather conditions.

When transplanting be careful not to disturb the root system. The small rootlets are very tender and to break these off only lessens the chances of the plant to live. So take up as much of the adhering dirt as possible along with the plant.

Water the plants thoroughly a few hours before transplanting. It is common practice to dip the roots of the plants before they are set out into a thin paste made by mixing equal parts of garden soil and water.

The plants should be set a little deeper than they were before. With a dibble or trowel make a hole in the ground just deep enough to insert the root system of the plant, insert the plant and firm the soil around it.

Thoroughly soak the soil around the plant with water and next morning loose dirt should be pulled over that portion of the ground to preserve the moisture.

Select a cloudy or rainy day for transplanting. To protect the plants from the sun use shingles, strawberry boxes, or newspapers.

Tomatoes, eggplants, peppers, melons squashes and cucumbers should not be transplanted to the open ground until about the first of June. Early cabbages, lettuce, young beets, onions or any of the other hardy vegetables can be set out any time now.

Next week cutworms and their control will be considered.

YOUR AFFAIRS AND MINE

In an old prayer there is a petition to God as one "who seest that we have no power of ourselves to help ourselves." And yet self reliance is a great and very necessary virtue. It is to be noted also that in all the ages those who have most deeply realized their dependence on God have been most confident of their power to help themselves. Their certainty of divine reinforcement did not destroy their belief that there was some power in them that could be reinforced. The warning against undue reliance on self was no doubt directed against spirtual pride and design to make men see the danger of taking to themselves the credit for every good thing done by them, and for every victory they might win. The teaching was, and is, a very effective protest against the ancient, yet very modern, doctrine that might makes right. It is needed today as much as it ever was. There is in this world a force that somehow works against vainglorious conquerors, and ultimately brings them to ruin.

There never was a more self reliant man than Napoleon, yet he failed pitably. Even he, though he said: "Providence is always on the side of the last reserve," realized that in war moral force was almost as important as physical. So there must be reliance on something else than self — the laws by which the universe is governed, and the power that established them and operates under and in accordance with them. There is no conflict between a proper self-reliance and dependence on moral forces, on God. It is in the strongest characters that the two traits are most highly developed. Indeed, it sometimes seems as though a man could be absolutely self-reliant and at the same time absolutely dependent.

But there is danger in the doctrine which, when not rightly understood and applied, may easily have the effect of strengthening some of the most mischievous teaching of our time. There are those right here in Winchester who are greatly concerned to make it appear that man is a helpless being, wholly the victim of circumstances, a slave to heredity and environment. The plea is that of the child who says that "he could not help it." This is a widely popular theory. Against it the great and the wise have always protested. Browning, for instance, has this:

Oh, to love so, be so loved, yet so mistaken!
What on earth had I to do
With the slothful, with the mawkish, the unmanly?
Like the aimless, helpless, hopeless, did I drivel
Being—who?

And there is a proud defiance, which is not irreligious, in Henley's words:

Beyond this place of wrath and tears
Looms but the horror of the shade,
And yet the menace of the years
Finds and shall find me unafraid.

It matters not how strait the gate,
How charged with punishments the scroll,
I am the master of my fate:
I am the captain of my soul.

Man is not helpless, and it does him infinite harm to teach him that he is. "That there is much viciousness in certain interpretations of Christianity fortunately less common than they used to be can not be denied," declared a gentleman of the cloth to The Spectator with whom the latter was discussing this topic of self-reliance. "In one breath man used to be taught that he was the only being in the universe for whom God cared and in the next that he was a mere worm. We now know that he is neither the one nor the other. Whatever he is, he is conscious of possessing powers, often great powers, through the use of which he can accomplish great things either for good or evil. To say that he has no power whatever to help himself is to deny to him a power that God has given to him and that is almost equivalent to limiting and circumscribing the divine power."

During the last four and a half years we have seen such an abuse of power and such a ghastly travesty on confidence and self-reliance that we have become distrustful. Men who rightly repudiate the odious dogma, might makes right, are in danger of forgetting that right is sometimes mighty even in the physical sense. That certainly is true today. The whole problem of humanity is to clothe right with might. And so of confidence and self-reliance. These were superbly shown by the Allied Armies in the late war, fortunately for civilization. The qualities are sorely needed in civil life. They have nothing in common with the boastfulness that poured out of Germany in the early days of the war.

There must be power in the world, as we are seeing more clearly now than for many years, and the question is as to how the power is used, and for what purposes and also of the character of the men who are clothed with it. The greatest power is, of course, that of moral ideas and ideals: For in them lies the inspiration to action. Self-reliance if it means reliance on the best self, is a great and invincible quality. To rely on that self is to depend on it and so there seems to be a sort of synthesis after all. Men, as the apostle said, are often weakest when they are most strong, but there is a strength that is not weakness, as he would have been the last to deny.

As against the sentimentalizers it is necessary to hold up the great virtue of self-reliance, and against imperial Teutonism it is necessary to interpose the doctrine of dependence. Both traits are necessary, and when carefully defined do not seem to be so far apart. Perhaps it is after all less a question of helping ourselves than of helping others. For men are here to serve, and it is to service that they are specially called, and through it that they manifest any greatness that they may be fortunate enough to possess.

The Spectator.

NEW TRAIN TIME SUNDAY

New time on the steam railroad will go into effect on Sunday. This is not the regular summer change, but rather a resumption of pre-war conditions. The new changes are all in the matter of arrival and departure of existing trains except one inward train added leaving at 5.59 p. m., and one inward Sunday train added, leaving at 7.01 p. m. There are numerous minor changes, and persons using trains should secure a new time-table. Handy pocket time-tables have been issued by the Winchester Trust Co.

THE FLYING SQUAD

Saturday, May 10th, is to be Winchester Day for the Flying Squad of the Woman's Liberty Loan Committee in Boston. Girls from this town will assist in the selling of bonds on Tremont street. They will wear the attractive Victory costume with shoulder bands bearing the name of their town.

May Party, Town Hall, Saturday 2.30 p. m.

NEWSY PARAGRAPHS.

The Association of United Industries of Massachusetts held its monthly meeting and dinner at the Winchester Country Club Wednesday evening.

At the recent Woman's Charity Club banquet at the Copley Plaza, Miss Florence Bunting of this town, president of the Junior Charity Club of Boston, presented the Woman's Charity Club with a gift of $1000.00, to be used in a memorial to her mother, the late Mrs. J. F. Bunting, formerly one of the trustees of the Massachusetts Women's Hospital.

Souvenir post cards of Winchester's Honor Roll for sale at Wilson the Stationer's.

The trustees of the William Parkman temple fund met with the solicitors at the lodge rooms Saturday night following a temporary organization in which George S. Littlefield was appointed chairman and Robert F. Guild secretary. The organization of the soliciting committee was effected with Mr. Vincent Farnsworth chairman and Gordon E. Musselman secretary. At the joint meeting further plans for the project were arranged and the following committee appointed to work with the trustees: Franklin E. Crawford, Frank T. Olmstead, George H. Grey, Dr. Orion Kelley, Gordon E. Mussleman, William I. Palmer.

Rev. Joel H. Metcalf of the Unitarian church will preach the anniversary sermon at the Arlington Street Church, Boston, on Sunday, May 18th.

For Rent. High grade seven passenger car Reasonable rates. Tel. Win. 308-J. ap11,4t*

Four Winchester boys arrived in Boston Sunday on the Dakota, all members of the 2nd Battalion Headquarters Co., 14th Engineers. They were George LeDuc, Frank Gallagher Matty Cyr, Phillip H. Kelly. George LeDuc was in town for a short stay Monday, leaving for Camp Devens at noon. The boys expect to receive their discharge this week.

The recent carpenter's strike has been settled, the men going back to work with a raise of five cents an hour, making their wage 70 cents.

Mrs. Eustace H. Brigham of Crescent road moved this week to Cambridge where she has taken apartments at 210 Burton Hall.

Crawling bugs at the STAR Office.

NEWSY PARAGRAPHS.

Dr. and Mrs. Lilly Eaton, of Monroe Terrace Apartments, Richmond, Va., former residents, of this town have returned to their home from Wakefield, Mass., where they were called upon the sudden death of the doctor's mother, Mrs. Everett W. Eaton. She was seventy-six years old, and had been for many years prominent in lodge circles of her section. Besides Dr. Eaton, she is survived by another son, William E. Eaton, of Boston, and three grandchildren one of whom, Malcolm Eaton, has just returned from France, where he served with the 122nd Machine Gun Battalion, of the 26th Division. He was wounded three times.

The two in one door screen and storm door combined; once on always on. Richburg, Builder. Tel. 922-W. m28 tf

In court at Woburn this week George Keilum of Medford was fined $5 for fishing in the State Reservoir at Winchester.

Camouflaged tanks at the STAR Office.

Harry Locke, 151st Field Artillery, arrived home Saturday on the Santa Rosa, also Sergt. Frank B. Hatch, Field and Staff, 302nd Field Artillery.

To plan your vacation with the least possible trouble, and to make it yield the greatest possible amount of enjoyment, see the Temple Tours, 6 Beacon street, Boston. Telephones, Haymarket 3201 and Winchester 513-R. A number of Winchester people have done this, with satisfactory results.

The arch of welcome on the Common was completed last Saturday and in the evening the lights were turned on. The arch is universally admired and in the evening makes a very attractive display in the centre.

Last week Friday and Saturday were a return to winter with a vengeance. Many gardeners and farmers in this neighborhood lost young plants from the freeze-up, while those who had seats in the grandstands for the big 26th Division parade in Boston were well chilled to say the least. The boys who marched had the best of the weather without question.

The Idonian Beauty Shop. Hairdressing, Manicuring, Facial cleansing. Hair and Toilet Goods. Room 4, Lane Building. m18-tf

Winthrop Dry Cold Storage

FOR FURS AND GARMENTS

Charges 3% on a Fair Valuation

Reasonable minimum charges. Insures your furs against loss by fire, theft, and moth damage. Our aim is to make the WINTHROP SERVICE always the best, and our patrons are assured that their furs will be HANDLED, CLEANED, and CARED FOR by Expert Furriers Only.

OLD FUR GARMENTS remodeled at small expense—giving practically a NEW GARMENT in STYLE and EFFECT.

Our Automobile collects and delivers in Greater Boston

Call, Write, or Telephone Main 690

MOORE-SMITH COMPANY

Sherared Clas. Treas. and Gen'l Mgr

250 Devonshire Street - - BOSTON, MASS.

Ap18-st

STOP!

Before you purchase your

Electric Household Refrigerating Machine, Washing Machine, Vacuum Cleaner

WE HAVE SOMETHING DIFFERENT

BEAUDETTE & GRAHAM ENGINEERING CO.

10 Lincoln Street, BOSTON

Attention of GEORGE O. GREENLEAF Tel. Beach 4022

a18-4t

SPECIAL FOOTWEAR SALE

Women's dark tan calf oxford [illegible] welt military heel, very latest model, pr. $5.00

Women's black kid oxford, military heel, [illegible] tip, very dressy, pr. $4.00

Women's Havana brown oxfords with military heels, comfortable and classy, pr. $3.50

Women's black patent leather oxford, Louis heel, plain toe, pr. $4.00

Men's black and tan shoes, oxford and bals, new styles, pr. $6.00

Men's tan [illegible] U. S. Army shoes, [illegible] style, Goodyear welt, very comfortable and durable, pr. $6.00

Boy's military shoes in tan elk blucher style, heavy double soles, made like Men's Army shoes.

Little Gents' [illegible] $3.00, Youths' 1 to 2 $3.50, [illegible] $4.00.

Boys' tan elk scout shoes with indestructible sole. If your boy is hard on shoes try a pair of these scouts, 10 to $13\frac{1}{2}$, $2.50, 1 to 2, $2.75, $2\frac{1}{2}$ to $5\frac{1}{2}$, $3.00.

Child's tan calf blucher with heavy stitch-down soles, pr. $2.50 and $3.00

ECONOMY TAPS

Have you seen these new fibre taps? Any one can tap their own shoes in five minutes. Call and see them. Men's 35c, Women's and Boys 25c

Legal Stamps This Week

WINCHESTER SHOE STORE

553 MAIN STREET

Telephone Rates Increased

ADDITIONAL revenue is imperatively necessary to meet the heavily increased cost of operating the telephone service. The officials operating the property of the New England Telephone and Telegraph Company have therefore recommended, and the Postmaster General has approved, changes in rate schedules which will apportion the necessary increases equitable to all classes of service.

These changes may be summarized as follows:

An increase of 50 cents a month to all flat rate or measured service business subscribers, the latter, however, being given an additional allowance of ten calls per month.

An increase of 25 cents a month to all flat rate or measured service residence subscribers, the latter, however, being given an additional allowance of five calls per month.

An increase of one cent per call on excess business measured service calls, as follows:

Annual messages in excess of minimum guarantee when the total, including the minimum, does not exceed 6,000, 4 cents each.

Messages in excess of 6,000, $3\frac{3}{4}$ cents each.

Messages in excess of 12,000, $3\frac{1}{2}$ cents each.

An increase of 25 cents a month for extension sets, unlimited service, and of 17 cents a month for extension sets, measured service.

Private branch exchange switchboards charged for at a graduated scale based on size of equipment. Private branch exchange measured service calls charged for on the same basis as individual line measured service calls. Flat rate business private branch exchange stations increased 50 cents per month, each; flat rate residence private branch exchange stations increased 25 cents per month, each.

Subscribers to season service at certain summer resorts, who have service any time between July 1 and September 30, charged for a minimum of seven months.

Mileage rates increased to the standard of other telephone companies, the distance from the central office to be measured on airline basis instead of on route basis.

Charges for measured service computed on the basis of monthly contracts.

District rates abolished in a number of communities, mainly in Central and Western Massachusetts.

Unlimited business flat rates abolished in Boston (Central District), Worcester and Springfield; likewise the 2-party residence flat rate in Boston (Central District) and the 2-party business flat rate in Suburban districts.

Further information or complete schedules of new rates will be furnished on application to the Manager.

The Postmaster General has authorized the schedules containing the above changes to be effective May 1, 1919.

New England Telephone and Telegraph Company

W. R. Driver, Jr., General Manager

Dickydack asks

"Is it because some people put others on the ***gridiron*** that they wish to make ***warmer friends***?"

The doing away with home laundering has made many a warm friend in the household.

Winchester Laundry Co.

WINCHESTER MARINE KILLED

First Sergeant of Marines, James K. Ireland of this town, Sergeant of C Co., Separate Detachment, Military Police, was accidentally shot and killed last week Monday. Sergt. Ireland was son-in-law of Mr. and Mrs. Hugh J. Erskine of Lake street. He married Miss Margaret Erskine in August, 1917.

According to reports of the accident, Sergt. Ireland, who had just received his promotion, was preparing to take part in a parade. He was at his quarters at the League Island Navy Yard. A Lieutenant, whose name is withheld, was with him and was cleaning his revolver. In some unexplained way the weapon was discharged and Ireland was shot through the groin. He was taken to the hospital and died two hours later.

Telegrams received by the family here gave no particulars and Mr. Erskine left on Wednesday for Philadelphia, returning Friday with the body. The remains were also accompanied here from Philadelphia by Sergt. W. H. C. Lynch of C Co. Besides his wife, Sergt. Ireland left no immediate relatives.

The funeral services were held from the Erskine residence, 11 Lake street, Saturday afternoon, Rev. D. Augustine Newton of Reading officiating. A detachment of Marines from the Charlestown Navy Yard attended the service, a firing squad rendering military honors at the grave at Wildwood Cemetery.

WHAT IS YOUR ANSWER?

HE'S WATCHING YOU

Short and to the point is a letter just received from a doughboy now with the Army of Occupation in Germany by his father, a business man of Boston, with a home in the suburbs. The doughboy is looking forward to his return to his home. He says:

"Dear Dad: When I get back to the States I'm going to grip you by the hand, look you in the eye and ask, 'Did you back me to the limit?' and if you can't return that grip and that look, and say, 'boy, I'm so proud of you that I busted myself on the last Victory Loan,' I'm going to feel as you would have felt if I had deserted in the face of the enemy.

"John D——."

The above letter was sent to the Metropolitan Boston Woman's Liberty Loan Committee.

May 1, 1919

PATTERSON, TEELE AND DENNIS

Cost Accountants and Auditors

[illegible]

MR. STANLEY G. H. FITCH, C. P. A.

[illegible]

HAS THIS DAY BEEN ADMITTED AS A PARTNER IN THIS FIRM

120 BROADWAY NEW YORK

131 STATE STREET BOSTON

EQUAL SUFFRAGE CLUB

The annual meeting and election of officers will be held on Wednesday, May 7 at the home of Mrs. Sewall E. Newman, 9 Cliff street. An interesting program of Home Talent has been planned and all members are urged to attend. Papers will be read by Miss Mary Allen, Mrs. Charles Zueblin, Mrs. Eaton and Mrs. Charles Dutch.

The members of the Advisory Board gave a luncheon at the Copley Plaza and a theatre party on Wednesday for the retiring president, Mrs. George Root and the following attended: Mrs. E. C. Mason, Mrs. D. C. Dennett, Mrs. F. Branch, Mrs. Daniel Norris, Mrs. B. Bernard, Mrs. Charles Brown, Mrs. J. F. Ryan, Mrs. Lillian Mason, Mrs. I. W. Jones, Mrs. James Campbell and Mrs. Chandler Woods.

WINCHESTER HIGH VS DORCHESTER HIGH

Winchester High lost to Dorchester High on Manchester Field Saturday 10 to 3. The game was only a seven inning game because the weather was so cold and the attendance was not as great as might be expected. Raynor was replaced by Vallely and Mathews in Saturday's game. Mathews is showing great ability as a pitcher and he has a lot of speed behind the ball, but his control is not as good as that of Raynor's. The feature of the game was a home run by Walsh of Dorchester in the third inning.

The summary:

DORCHESTER H. S.

	ab	bh	po	a
Lsleeman 2b	5	2	1	1
MacDonald cf	5	0	1	0
Bailey ss	5	1	2	5
Kontoff 1b	3	0	10	0
Walsh lf	4	4	1	1
Hegarty 3b	5	0	2	0
Knowles rf	2	0	0	0
Newman c	4	1	1	0
Davidson p	1	1	0	2
Godfrey	1	0	0	0
Mackey	0	0	0	0
Vahey	0	0	0	0
Totals	32	9	21	9

WINCHESTER H. S.

	ab	bh	po	a
Flaherty cf	4	0	0	0
Raynor lf	4	2	4	0
Mathews 2b	3	1	2	0
[illegible] c	[illegible]	0	6	0
[illegible] 1b	[illegible]	2	3	1
[illegible]	[illegible]	1	1	1
Vallely	[illegible]	0	0	3
[illegible]	[illegible]	0	1	0
[illegible]	[illegible]	[illegible]	[illegible]	[illegible]
Totals	[illegible]	[illegible]	21	7

[illegible] McCarthy. Bases on balls, by Vallely 1, Mathews [illegible], by Godfrey, by Mackey. Struck out, by Davidson, by Godfrey, by Vahey, by Vallely, by Mathews 5. Double play, Davidson to Bailey to Kontoff. Wild pitches, Mackey, Mathews. Hit by pitched ball, by Vallely, Knowles.

May Party, Town Hall, Saturday 2.30 p. m.

MUSIC MEMORY CONTESTS

Descriptive Stories About Some of the Contest Selections

Nearer and nearer comes May 27, the date of the big Winchester Music Memory Contest, and every contestant is getting more and more anxious to memorize the melodies in order to come out the winner. Each little comment about a selection is an additional aid toward recognizing it at the time of the contest. The following little stories will aid in bringing to mind the melodies they portray, just as the composer intended they should. Just as an artist paints pretty scenes with his brush and colors, so the musician presents a complete picture in each composition, but his is made up of little notes instead of lines and colors. If each child will think of these stories, while he listens to the music, there will quickly come to his mind a complete picture of what the composer intended to bring forth.

"Anitra's Dance," the third part of "Peer Gynt's Suite" by Edward Grieg, is a charming bit of melody which portrays pretty little Anitra's attractions. Anitra was a fascinating minx whom Peer Gynt encountered one time at the very height of his success in masquerading as a prophet. Her fascination so entranced him that she got from him his ring, his horse, his apparel and his money, and capered off on his steed, while the make-believe prophet was left to pursue his inglorious way on foot. The bewitching grace of Anitra is the predominant theme in the piece. The selection is a light and graceful mazurka,—just dancing along to show Anitra's caprices and fascinating coquetries.

Another song which will readily become familiar to every child is the "Toreador Chorus" from Bizet's opera, "Carmen. This ever-popular aria has the Spanish dash and rhthym to it which sets everyone's feet marking time to it. Escamillo sings to the dangerous joys of the bull-fight before a group of gay men and women who are singing and dancing in a cafe. Among this jolly company is the fascinating Carmen and her gypsy friends. In a rollicking, catchy melody, Escamillo describes to them the joys and dangers of the bull-fight.

"The Soldiers Chorus from Gounod' opera "Faust" can be recognized by its martial melody. The song indicates the return of the soldiers from the war and the music has the rousing air of a march. Gay parts are put in to represent the wives and sweethearts flocking to greet their loved ones. The soldiers then resume their rousing refrain, "Glory and Love," and finally the troop disperses to go to its homes.

The next time you hear any of these selections, think of these little stories, and the name of the piece will quickly come to mind. It is like attaching a title to a picture, and this comes very easily with a little concentration and practice.

ROLAND WARREN

Mr. Roland Warren died on Tuesday at his home on Russell Road. He was a machinist employed by the Capman Spindle Co. His family came here last year from Troy, N. Y. He is survived by a wife, who was before her marriage, Anna May McMahon of Woburn. The services were held at the home on Thursday and the interment was in Woodbrook Cemetery, Woburn.

May Party, Town Hall, Saturday 2.30 p. m.

AUTO STORAGE

FIRE PROOF GARAGE

KELLEY & HAWES CO.

There is more Catarrh in this section of the country than all other diseases put together, and for years it was supposed to be incurable. Doctors prescribed local remedies, and by constantly failing to cure with local treatment, pronounced it incurable. Catarrh is a local disease, greatly influenced by constitutional conditions and therefore requires constitutional treatment. Hall's Catarrh Medicine, manufactured by F. J. Cheney & Co., Toledo, Ohio, is a constitutional remedy, is taken internally and acts thru the Blood on the Mucous Surfaces of the System. One Hundred Dollars reward is offered for any case that Hall's Catarrh Medicine fails to cure. Send for circulars and testimonials.

F. J. CHENEY & CO., Toledo, Ohio.
Sold by Druggists, 75c.
Hall's Family Pills for constipation.

Bring in your Old Iron

For a limited time only we will allow

FIFTY CENTS

For any Iron

(Gas, Electric or Ordinary Iron)

Toward the purchase price of a

HUMPHREY GAS IRON

$4.00

Delivered to your home

The Humphrey Iron

Heats Quickly

Easily adjusted to any desired temperature

We offer you one of these Irons

To try next week in your own Home

Where shall we send it?

ARLINGTON GAS LIGHT CO.

WINCHESTER RIDING SCHOOL

Well Broken Horses and Ponies

Personal Supervision For All Pupils

HARRY GOOD ∴ Proprietor

676 MAIN STREET

Tel. 51189

aug23,tf

"I get Bigger Crops with Animal Fertilizers"

HUNDREDS of satisfied farmers will tell you about the big crops they grow with Essex Animal Fertilizers. Made from BLOOD, BONE AND MEAT with high grade chemicals. That is why they make your soil rich and highly productive. More food is needed. Make your soil produce up to the limit. The crops you raise will buy almost double the fertilizer they bought before the war. Buy your fertilizer now while your money goes farthest. Place your order early while supply is sure.

Special fertilizers with 4% water-soluble POTASH are now on hand - guaranteed. Write for crop booklets and name of dealer nearest you. Local agents wanted.

ESSEX FERTILIZER COMPANY

Branch of Consolidated Rendering Co.

Boston, Mass.

ESSEX ANIMAL FERTILIZERS

Apr 11 6t

Coming Soon, and Worth Waiting For

The New Chandler Touring Car; Big, Handsome, Refined And the Price is Only $1795

YOU want a new touring car, a real touring car? A big, handsome car that really seats seven people comfortably? A car so good mechanically that you can depend upon it?

Well the new series Chandler touring is coming, and coming soon. And this new Chandler is the car you are waiting for. You will be delighted with it.

We cannot tell you all about it now, but let us assure you that it is just the last word in beauty of design and finish and upholstery and custom-like workmanship throughout.

Carrying this Handsome Body Is the Famous Chandler Chassis

The Chandler continues for 1919 all its distinguished mechanical features with many refinements and improvements. The famous Chandler motor and the sturdy excellence of the whole chassis make the Chandler notable among fine cars.

And still, the price is hundreds of dollars lower than you are asked to pay for other cars which might perhaps be compared with it.

Early Orders Will Be Given Early Delivery

SIX SPLENDID BODY TYPES

Seven-Passenger Touring Car, $1795 — Four-Passenger Roadster, $1795
Four-Passenger Dispatch Car, $1875
Convertible Sedan, $2495 — Convertible Coupe, $2395 — Limousine, $3095
All Prices f. o. b. Cleveland

WALTER H. DOTTEN

12 ALBEN STREET Tel. 691-W WINCHESTER, MASS.

CHANDLER MOTOR CAR COMPANY, CLEVELAND, OHIO

PAUL REVERE NURSERIES

Lexngton Road, Concord Telephone 111-M Lincoln

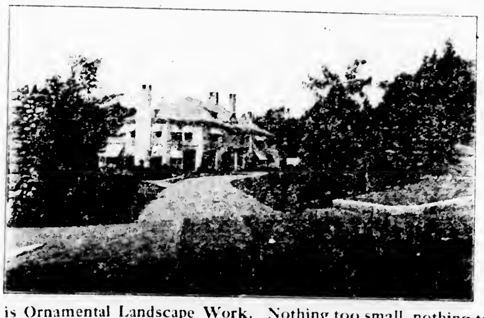

Our specialty is Ornamental Landscape Work. Nothing too small, nothing too large. We use home grown stock and men who know how to handle it. Grading and construction.

All work directed and personally inspected by me.

HORACE B. KEIZER

mch28,tf

The Winchester Star

THEOD[illegible] P. WILSON, Editor and Publisher, WINCHESTER, MASS

SINGLE COPIES, FIVE CENTS
Left at Your Residence for One Year
The Winchester Star, $2.00, in advance

News Items, Lodge Meetings, Society Events, Personals, Etc., sent to this Office will be Welcomed by the Editor

TELEPHONE NUMBER 29.

Our Arch of Welcome has been finished and makes a very acceptable symbol of appreciation to our sons and daughters who have aided in the Triumph of Democracy. In fact with its lights on it is really a very attractive adornment to our centre. It was a little slow in reaching completion, but this was due to the inclement weather conditions. The carpenter's strike rather than proving a hinderance was if anything beneficial, for it gave our master builders a chance to show that they can still handle the saw and hammer with old time skill, and as they all took a hand in the erection of the arch, it truly becomes a part of the spirit of our townspeople.

The location of the arch is very fortunate. It makes a fitting entrance to our common with its handsome flag and staff. It is to be regretted that our big flag was torn in the heavy gale of Friday. While it was the intention to do every honor to our boys by flying it on that day, the wind was really too strong for such a big piece of bunting, and our present day bunting does not come of the same quality as the old homespun. We trust the flag will soon be repaired and again ready for use, for its bright, clean folds when spread against the deep blue of the sky truly make an inspiring sight; one that should stir the heart of every Winchesterite, and make him glad he is a dweller in our Country and our Town.

Besides the wind we have with us this Spring our schools. Of course we always have them in our midst, either individually or collectively, but at present they are very much in the forefront of things generally. The School Committee have taken the bull by the horns and decided to abolish the secret societies. It now remains to be seen if those of us whose offspring are privileged to wear the symbol of the mystic circle or triangle are strong enough to out-vote those of us whose offsprings are left out in the cold. Meanwhile the scholars who have entered the magic circle have voiced their disapproval by handing in their resignations from all school activities. The outsiders as yet have said nothing, having nothing to say. It looks to us as though the outsiders have the chance of their lives with everything in their own hands they can show us what they can do. Meanwhile we hear that the studying will continue.

The attitude of the scholars does not in a large way differ from that of some hundred of our thrifty residents who attended the "pig and horse" hearing at the Town Hall last week. Primed to the chin with arguments for the juicy bacon and tender ham, some of them were really deeply offended when they were allowed to depart without saying a word. Still, how can you have a debate with one side absent. It may not have been intentional that the Board of Health opened its hearing on the negative side, but it disappointed a lot of pig growers, even though they got their licenses.

And now the way is clear for our own celebration for our own heroes who took part in the Great Struggle. Perhaps those who went to the big show at Boston last week are now glad that we decided to wait a little for our own display. No one could say that April 25 would be a winter day—still it was written in the book. The only really comfortable ones were the boys themselves, who kept their blood circulating by marching over the five mile route. There was a good excuse for red noses anyway, and we know of one man who didn't get his back to normal color for three days after.

The date of our own celebration is awaiting the information relative to when a majority of our boys will be home. Everything is in readiness and when this question is determined the date will be announced. If your boy is home, or if you know when he is coming, notify the committee at the Town Hall.

And with the coming of the boys comes base ball. Our local organization has made two attempts to start things rolling but so far has met with little success, only about four members attending the meetings arranged for. We understand that another attempt is to be made to start the lagging interest within a few days, and this probably will meet with larger response, for with the finest ball field in the State it is not possible that we will pass through a season with no ball team to use it. Last year the Association gave it up and we were dependent on "Connie Mack" for our ball, and we have really got to "hand it to him," to put it in his own words, for giving us our exhibition of the national game. He took things as they were, got what players he could find in or out of the army and navy and on what was probably one of the leanest collection seasons the town has ever known, produced a very present[illegible] article of ball. All praise to "Connie Mack." More than one of us was glad to visit the field of a Saturday afternoon and forget the draws for a few hours. "Connie" is one of our true base ball enthusiasts and a thorough sportsman. He won't be a good man to handle our ball the coming season. We really would like to see what he can do with real backing and under peace time conditions. Why not try him.

THE SCHOOL BOARD'S AUTOCRATIC ORDER REGARDING WINCHESTER BOYS' AND GIRLS' SOCIETIES

As Viewed by a Former Chairman of the Winchester School Committee

Winchester, May 1, 1919.
To the Editor of the STAR:

Sir:—Mr. Chapman of the School Committee is wrong when in his letter in last week's STAR, written to excuse an unjust method of trying to kill the present societies enjoyed by Winchester young people, he says: "To my knowledge every committee for at least ten years has been agreed that the existence of secret, self-perpetuative fraternities were detrimental both to the efficiency and morale of the High School." I had the pleasure of serving on the school committee within that period and, therefore, know that that statement is absolutely incorrect.

Mr. Chapman also says: "Nowhere do school authorities approve or even look with indifference on the existence of secret societies." Incorrect again. The superintendent of the Somerville schools states this week in one of the Boston papers, commenting on the Winchester School Committee action, that these societies have existed there for years "and so far, there has been no reason for action concerning them on the part of the school authorities." And he adds, "they have never come into any conflict, so far as I know, with the administration of the school." The superintendent of the Malden schools also declares this week that the societies are not forbidden there, although they are not encouraged. He adds: "It is my personal opinion that in Malden the situation balances. The fraternities and sororities furnish a lot of fun for the pupils and as yet they have not gone too far."

As it is more than likely that other school authorities feel the same way, Mr. Chapman's blanket statements cannot be accepted in any particular.

The Good Work of the Societies

In Winchester this question of the societies has twice been threshed out very thoroughly within recent years, with all the pros and cons taken up before the school committee, in the STAR, and in town organizations—and those societies are still here! That indicates pretty clearly the views of the townspeople as a whole.

It is rather a broad statement to be made when a member of our school committee intimates that the boys and girls of Winchester by carrying on their societies exert "a harmful influence in the school." I, for one do not believe it. Nor do I believe that our townspeople will accept the intimation that their children's social organizations exert a "harmful influence." There are societies and societies. In some towns there may be cause for complaint; but not so here. The societies here have been conducted carefully and with high regard for the interests of the town. It is certainly a good record of work aside from the pleasure obtained in the societies that we older people can recall to their credit when we think of the hundreds of dollars they have raised through their concerted action for the Winchester Hospital; the contributions they have raised for the Red Cross; the Liberty Loan Bonds they have caused to be bought; the Christmas dinners and the Thanksgiving dinners they have collected and supplied to the poor; and the work they are today doing in supporting a poor war orphan child in France officially "adopted" by one of these same societies.

Is this exerting a "harmful influence"? If it is, then let's have more of it.

Education Means More Than Book Learning

Then, on the social side, the societies have brought glee clubs, and kindred organizations to Winchester, and—(is this what an austere critic would find fault with?) have enjoyed—yes, actually enjoyed—parties, dances, and picnics.

Well, why not?

What do we want our children to be—mere pedants? The old idea that a boy (or girl) should have routine studies hammered into his brain day after day, to the exclusion of all else, has long since been exploded. Education is not simply the storing up of Latin idioms, or English quotations, or algebraic formulas. It is,—or should be—the development and broadening out of the boy in all ways, making a man of him physically, mentally, and I will add socially. In a country like our boys and girls should be encouraged to develop their social life, should have their dances and their picnics, their parties and their music and their social reunions. There is one member of the school committee, whom I am proud to call my friend, who certainly is making a success in life through his combination of all these broader qualities of general good fellowship in addition to his school acquired knowledge.

To my mind therefore, it is nonsense to say, as last week's communication says, "there are already too many distractions" and "we regard school fraternities as another distraction from the work of the school." Many of these so-called distractions, such as athletics, music, social activities, boy scout work for younger children and "grown-up boy scout work" for older—all these are part of life's real "school-work", part of the development of the whole boy, or the whole girl, for his or her future work in life, for their association with the coming social and business life of their home town and their home state as well as their individual business work.

We don't want the next generation to be mere book worms, cold storage houses of frozen facts. We want them to real human, red-blooded, members of society, interested in doings outside of books as well as records inside of books.

"Distractions!" Nonsense! For the cloister yes. But not for Life with the capital L.

Then, too, it is a bugaboo often raised to declare as last week's communication does, that "the societies are an undemocratic influence." Possibly so, in some places. But we need concern ourselves here only with the societies of Winchester; and those societies here have never kept any boy or girl from associating with any and all members of the school whether in or out of that particular society; there is no snobishness in their influence; there is simply a grand good feeling of working together, and playing together, for things that naturally do not fall into the school routine. Until their influence can be proved as bad there is no reason for abolishing them.

This Method of Attacking the Societies is Questionable

Now, on the other hand, the action of the committee is absolutely the reverse of democratic. It is not even an open and frank action against the societies. It is autocratic and it is subtle; for the communication to the STAR admits that they have deliberately taken this roundabout way in order to kill the organizations, by forbidding any future members of the societies "from representing the school on its athletic teams, from editing the school paper, from belonging to other semi-official school activities, and from holding class offices."

"It is excellent to have a giant's strength but tyrannous to use it like a giant." We all know that quotation. Isn't it applicable to this case when the committee autocratically makes this display of assumed power. I say, "assumed power" because I doubt the right of the committee to take such action—any more than it would have the right to say that if a scholar joins such-and-such a Church or Sunday School or such-and-such a musical club or business employment after school hours, then he cannot play on the Winchester baseball team or help edit the Winchester Recorder, no matter even if he is the most brilliant and most conscientious scholar in his class. I question if the committee has the legal right to do this. I know it has not the moral right. These societies are not High School societies; they are social organizations outside of the school organization; and it is for the parents, not the committee, to say whether their children shall join them. The fact that the children do join them, that the societies continue and flourish, shows that the parents do not agree with the committee. Membership on the athletic team or school paper can be limited by scholarship or behaviour but not by outside activities. The committee in trying to kill the societies, by the high-handed method employed in their recent order, is taking an unfair advantage of power. It would be much fairer to rescind such a rule and then, if it is thought necessary in this town to thresh out this question again, to call in committees from the societies and also discuss it with the parents and settle it by "democratic" methods.

I fear that Mr. Chapman has not investigated thoroughly, but has jumped at the conclusion that he wanted to find and that the committee has acted too hastily. And that fact makes such autocratic action all the more unjust.

We don't like "Kaiserism" in this country.

Americans believe in playing the game fair and not hitting below the belt.

Individually the high-minded gentlemen who constitute the committee would never use such roundabout ways in their private work in life to carry out any personal desires. I cannot believe that, on their second thought, they will wish to embody such a method into their official committee work.

Charles E. L. Wingate.

SELECTMEN'S MEETING

April 28, 1919.

The board met at 7.30 p. m., all present.

The records of the meeting of April 21 were read and approved.

Liberty Loans (Victory): A letter was received from the Liberty Loan Committee of New England appealing for subscriptions to the Fifth Liberty Loan from the Commissioners of Sinking Funds of the several municipalities of the State. This letter was ordered sent to the Town Treasurer.

Licenses 1919, Hawkers and Peddlers: A license of this class was granted to Salvatore Lentine 51 Irving street and Thomas Gargas, 8 Mt Vernon street, effective to May 1, 1920. The granting of these licenses was approved by the chief of police.

Licenses 1919, Common Victuallers: A license of this class was granted to Mrs. Caroline J. Murray, effective to May 1, 1920. This license is a renewal and approved by the chief of police.

Measurer of Leather: Under suspension of its rules the board appointed Mr. Thomas H. Mathews of 12 North Sheridan Circle a measurer of leather until June 30, 1919. The clerk was instructed to write Mr. Mathews to apply again for appointment as measurer of leather for the the year ending June 30, 1920. This action was taken in accordance with the recommendation of the Sealer of Weights and Measures.

Licenses 1919, Garages: Upon the recommendation of the Chief of the Fire Department the board granted the following renewals of public garage licenses. These licenses are to hold good until May 1, 1920 unless sooner revoked: Winchester Laundry, Kelley & Hawes, O. L. Porter and William Taintor, Winchester Motor Car Co., Wm Goddu, Mystic Valley Garage, Inc., and Joseph H. Ryles.

Appointment of Town Officers, (Registrars of Voters): The board appointed Arthur E. Sanford a registrar of voters of the town of Winchester for three years, the appointment to expire on May 1, 1922.

Appointment of Town Officers, (Inspector of Buildings): The Board appointed Mr. Maurice Dinneen inspector of buildings for the town of Winchester for the year ending April 30, 1920.

Streets: Messrs. Pond and Reeve of the Planning Board appeared before the board in regard to the establishment of building lines on both sides of Spruce, South Main and Washington streets.

Stone Property: A report was received from the chief of police stating that he had notified the owners of the private buildings, fences and other obstructions which encroach upon the Stone property to remove the same on or before May 10, 1919. This letter was ordered placed on file.

Hancock Street: Mr. Kidder reported that the board had looked at the condition of Hancock street and that the street would be repaired.

The meeting adjourned at 10.50 p. m.

George S. F. Bartlett,
Clerk of Selectmen.

Would you rather wear a Button or a Bandage?

Wearing this Button

proves that you have done what you could to win the war, secure a righteous peace and make Germany keep it, restore our wounded to usefulness and our sick to health.

If you don't wear a button people won't know what to think. So glorify the Button as the insignia of your loyal support of your country.

Subscribe at once and Wear the Button

Patriotically Save for a Prosperous Peace

Keep the Habit Going

Finish the Job Subscribe to the Victory Liberty Loan

Subscribe at **WINCHESTER NATIONAL BANK**

This Advertisement is Dedicated by me to New England's Heroic Soldiers and Sailors

Liberty Loan Committee of New England

KERRIGAN—FLAHERTY

Miss Ethel Marguerite Flaherty, daughter of Mr and Mrs. Eugene H. Flaherty of Cedar street, was united in marriage on Sunday afternoon at four o'clock at St. Mary's Rectory, to Mr. Francis James Kerrigan of New York City, son of Mr. and Mrs. Patrick Kerrigan of Woburn. The double ring service was used and the ceremony was performed by Rev. John W. H. Corbett of St. Mary's Church.

The bride was attired in a dress of champagne colored georgette crepe and carried a bouquet of bride's roses. She was attended by her sister, Miss Alice M. Flaherty, who wore pale blue georgette crepe and carried pink sweet peas. Mr. Daniel Garvey of Woburn was groomsman.

There were four little flower girls, all dressed in white and carrying bouquets of pink sweet peas. They were the Misses Ethel and Margaret Kerrigan, sisters of the groom, and Margaret and Evelyn Rooney.

Following the ceremony there was a reception at the home of the bride's parents until eleven, the residence being decorated for the occasion with ferns, potted plants and cut flowers. There was a large attendance, friends and relatives being present from Brookline, Dorchester, Woburn, Peabody and other surrounding places. The couple were assisted in receiving by their parents and by Mr and Mrs. Daniel Kelley of Holland street and Mrs. John Rooney and Miss May McCarthy. The ushers for the reception were Mr. Charles Flaherty, brother of the bride, and Mr Daniel Hanlon, both recently returned from overseas duty with the A. E. F., Mr. Henry Maguire and Mr Charles Roach of Woburn.

The couple were most generously remembered by their numerous friends by gifts of cut glass, silver, linen and other useful remembrances. The groom's gift to the bride was a pendant of rubies and diamonds.

Mr. and Mrs. Kerrigan will make their home in Philadelphia.

REAL ESTATE NEWS

A. Miles Holbrook has sold this week for the C. H. Spring Co., of Newton, the new modern stucco house of eight rooms and two baths and about 9858 square feet of land, situated on the northerly side of Lakeview road, being No. 28 in Wedgemere. The purchaser is Mr. R. E. Demarest of Hartford, Conn., who will occupy about May 10th.

Mr. Holbrook also has leased for Mrs. Vera Y. Wadsworth formerly of Winchester and now of Cleveland, Ohio, her estate No. 15 Cambridge street, Winchester, comprising modern stucco house and about 20,000 square feet of land with a frontage on Mystic Lake to Lieut. J. P. Boyd, formerly with the Aviation service at Detroit, Mich. Lieut. Boyd will occupy about June 1st.

Herbert Wadsworth reports the following sales:

The premises 38 Everett avenue, consisting of 10-room stucco house, 3 baths, garage and about 15000 feet of land from Elsie M. Downer to Mrs. Mabel Marcy Townsend of East Orange, New Jersey.

No. 10 Cabot street, consisting of 11-room frame dwelling, all modern improvements and about 8300 feet of land from Mary Foster to Clarence P. Whorf of Winchester.

Harry L. Mitton has bought from Sherared Clay, the property No. 26 Lloyd street, consisting of a dwelling of eight rooms and about 4500 feet of land. The Edward T. Harrington Co., negotiated the sale.

The same brokers have sold for Frank A. Cutting, the property No. 50 Cutting street, comprising a seven room dwelling and about 5000 square feet of land. The purchaser was Mr. John E. Hanlon, who will make this his home.

SPECIAL AID NOTES

Members of the Special Aid of Winchester and their friends, spent a most enjoyable afternoon Wednesday at the Town Hall when Rev. William Dewart of the Old North Church, Boston, gave an illustrated talk on "Devastated France and the Work of the Society for Devastated France." He left no doubt, if any existed, in the minds of his audience as to the great need of our help in the reconstruction work now being done.

Mrs. Charles Woolley then gave an illuminating report of the work of the Special Aid, emphasizing the need of it which exists and will continue to exist indefinitely.

Refreshments and a social hour followed, during which many new members joined the ranks. Not the least enjoyable feature of the afternoon was the orchestra of three pieces, drum, saxaphone and piano—which, under the skilful handling of Messrs. Prescott Taylor, Lincoln Russell, and John Watters, "discovered sweet music" while the audience gathered and during the social hour.

Altogether a red-letter afternoon in the annals of the Winchester Special Aid. Let us carry on with renewed vigor.

Ripe tomatoes 20c; lettuce 15c; radishes 05c; cucumbers 15c; strawberries 50c; large navel oranges 55c. At Blaisdell's Market. Tel. 1271.

Miss Winsome Abbott, who was chairman of the mid-year dramatics at Vassar College, is on the committee for the Senior prom, to be held next week. Vassar graduates a class of over two hundred this year.

Miss Judd of Boston is spending a week with Mrs. Robert Coit.

Mr Paul Badger expects to move with his family to Paris in the late summer, in the interests of the oil business.

Mr. and Mrs. F. S. Snyder and Mr. and Mrs. John E. Page are on a trip of six weeks in California.

Mr. and Mrs. James Nowell and family went Monday for a three months' stay in Honolulu.

Sergt. John F. Dillon, of New Haven, Conn., of the 102nd Infantry, 26th Division, spent the week-end at the home of John McNamara, of Russell road.

For Sale by
James McLaughlin
LYCEUM BUILDING

WATERFIELD LODGE OBSERVES CENTENNIAL

Waterfield Lodge, I. O. O. F., observed the centennial of the founding of Odd Fellowship on Monday evening by holding a banquet and concert in Masonic hall which was attended by over 100 members and guests.

The guests included District Deputy Grand Master Preston F. Nichols of Reading and suite. Past Grand George A. Ambler, chairman of the committee of arrangements introduced District Deputy Nichols, who delivered an address on "The History of Odd Fellowship."

Accordion selections, reading and vocal solos were given. Dancing followed.

The committee included Past Grand G. A. Ambler, J. A. Hersey and W. H. Stinson.

HIGH BOWLERS FOR THE WEEK

The high bowlers for the week on the Winchester Alleys at the Star building were as follows:

April 24	Trainor	121
24	Giles	121
25	Gordon	122
26	Osborne	121
28	Osborne	134
29	Burke	109
30	Sylvester	117

CONTAGIOUS DISEASES

The following cases of contagious diseases have been reported to the Board of Health for the week ending May 1: Mumps 1, chicken pox 1.

Dr. and Mrs. Arthur V. Rogers will spend July and August at Third Cliff, Scituate.

WINCHESTER CO-OPERATIVE BANK

"Systematic Saving"

ASSETS APRIL 1919 OVER $900,000

Shares in the May, 1919 Series Now on Sale

Apply at Bank or by Mail

Funds invested in a Co-operative Bank are always available by withdrawal or by share loans, which can be made at any time and repaid to suit the borrower.

REASONS WHY YOU SHOULD BE A SHAREHOLDER

FOR THE INVESTOR	FOR THE BORROWER
5 per cent dividends paid since 1893.	Enables tenants to become owners.
Offers unequal security.	Borrowers share in Bank's earnings.
Invests its funds only in first mortgages.	Loans may be paid at any time.
Deposits go on interest immediately.	Loans are made promptly.
No profits retained on withdrawals after three (3) years.	Loans may be reduced by payments at any time.
	No commission to pay.

"Watch a dollar grow to two hundred"

SUNDAY SERVICES.

FIRST CHURCH OF CHRIST, SCIENTIST.

Services in church building opposite the Town Hall, Sunday, 10.45 a. m.

May 4. Subject: "Everlasting Punishment."

Sunday School at 12 o'clock.

Wednesday evening meeting 7.45.

Reading Room also in Church building, open from 2 to 5 daily. All are welcome.

SECOND CONGREGATIONAL CHURCH

Sunday, May 4, 10.30 a. m. Morning worship with sermon by Rev. Wm. Taylor.

12 m. Sunday school. All welcome.

5 p. m. Junior C. E.

6 p. m. Senior Christian Endeavor. Leader, Mr. Wm. Nattan.

7 p. m. Evening worship with sermon by Rev. Wm. Taylor.

Wednesday, May 7, at 7.45 p. m. Mid-Week prayer meeting.

Friday, May 9, at 6.30 p. m. Community supper.

UNITARIAN CHURCH

Rev. Joel H. Metcalf, minister. Residence 7 Lewis road. Telephone 1069-J.

Saturday, May 3rd, 2.30 p. m. Annual May party at the Town Hall. A festival of dances in two parts. First: "The Awakening of Spring." Second: "Victorious Allies."

Sunday, May 4th. Public service of worship at 10.30 a. m. with sermon by the minister. Subject: "The Simplification of Life." All are welcome.

The Unitarian Sunday School of Winchester has been selected by the Unitarian Sunday School Society of the denomination as the school where the newest and best things in the religious education of the young are being used.

It will "try out" any new theories that may be advanced and will be used as a model school, where representatives of other schools can visit in order to see how they work out in practice.

This selection is an honor at the same time it is a stimulous to hard work on the part of the teachers and members of the school.

FIRST CONGREGATIONAL CHURCH

Morning worship at 10.45. The pastor, Rev. Howard J. Chidley, D.D., will speak on "The World Outlook of the Church."

Organ Vesper at 4 p. m. Address: "Martyred Armenia", by Mrs. Stanley Emrich. Armenian folk songs sung in costume by Miss Marie Pashian, a native Armenian.

Sunday School at 9.30, a. m. Mr. John Adams Lowe, superintendent.

Kindergarten and Primary classes at 11 o'clock. Children in grades 1 to 3 accepted.

Men's Bible Class in the church auditorium at the close of morning worship. Leader, Rev. Alexander H. Abbott. Subject: "The Holy Spirit."

The Young Men's Bible Class meets in the vestry at the close of morning worship. Leader, Wayne B. Thompson.

"The Winchester Booking Office", Friday evening, May 2, in the vestry of the First Congregational Church, at 8 o'clock. You can't afford to miss this splendid production. Tickets 75 cents for reserved seats; 50 cents for unreserved seats.

Mid-Week Worship, Wednesday evening, at 7.45. In the absence of the pastor, Rev. John O. Paisley, of Melrose Highland, will give the address.

The Girls' Missionary Society will meet in the vestry, Thursday afternoon at 3.30.

Boy Scouts, troop 3. Regular meeting in the vestry, Friday evening at 7.30. Scout training and drill.

CHURCH OF THE EPIPHANY

Rev. Murray W. Dewart, Rector Residence 25 Crescent road. Tel. 477-W. Deaconess Lane, 34 Washington street. Tel. 1146-M.

Second Sunday after Easter.

9.30 a. m. Church School.

11.00 a. m. Kindergarten.

11.00 a. m. Morning prayer and Holy Communion. The rector will speak on his experiences in France.

Tuesday, May 6 at 8 p. m. Welcome Home Party to the rector, Parish House.

Thursday, May 8, 1 to 5.30 p. m. Young people of the parish will give their party to Mr. Dewart.

FIRST BAPTIST CHURCH.

Henry E. Hodge, Pastor. Residence, 211 Washington street.

10.30. Morning worship. Organist and director, Miss Grace E. Sheridan. Music by double quartet. Preaching by the pastor. Subject: "Christian Fellowship." Seats free.

11.30. Communion service. Reception of New Members.

12. Sunday school. Lesson: "Man Made in the Image of God."

4. Swedish service.

6. Young People's hour, Miss Ethel E. Jewett will lead. Miss Charlotte Barnes will sing.

7. Evening service. Stories of War Experiences by the boys who have just returned.

Wednesday, 7.45. Prayer service. "The Voice of Conscience."

Friday, 8. Poverty Social by the Young People's Society.

METHODIST EPISCOPAL CHURCH

Pastor, Rev. A. B. Gifford, 17 Myrtle St. Telephone 306-R.

10.30. Morning service. At this meeting three laymen will discuss three timely topics:

Employment Day—"Jobs for Fighters"—Atty. E. L. Taylor, 23 Stevens street.

The Victory Loan—Mr. O. W. Hill, 84 Church street.

The Centenary Drive—Mr. Edward M. Pike, Wakefield.

Discharged men whose names are upon the honor roll of this church are desired to be present at the morning service and sit in a body.

12. Sunday school. Mr. E. M. Pike will meet the Centenary [illegible] Council and every member [illegible] during the noon hour.

6. Epworth League. There will be a centenary survey conducted [illegible]

Carole Eiden—"Alaska"

Ronald Hatch—"Chinese"

Ralph Hatch—"Mountain Whites"

Helen Webber—"Hawaiian People"

Grace M. Snow—"Colored People."

Evening service of song and sermon. Subject: "Spots on the Sun."

The G. L. Class will meet with Mrs. Fred Wildberger next Wednesday afternoon at 3 o'clock.

WINCHESTER TRUST COMPANY

WINCHESTER, MASS.

VICTORY NOTES

4¾% These notes run for four years paying interest.

They make a first class investment.

Your country needs the money to meet expenses caused by the war.

Subscribe at once:

DIRECTORS

Frank A. Cutting, President
Frank L. Ripley, Vice President
Freeland E. Hovey
George A. Fernald
Charles H. Symmes
Frederic S. Snyder
James W. Russell, Vice-President
Charles L. Barrett, Treasurer
Ralph E. Joslin
Arthur A. Kidder
Fred L. Pattee

PIANO TUNING

Specialist on all piano troubles. Boston office, 10 Bromfield St. Telephone in Residence. Refers to his many patrons among whom are Ex-Gov. Brackett, Hon. Samuel W. McCall, [illegible] Crosby Dramatic Editor and Critic, [illegible] Martin Pres. Exchange Trust Co., Messrs. C. A. Lane, S. S. Langley W. E. Robinson, Dr. M. Cumming, T. Freeburn, C. S. Tenney and many other well known Winchester people. Winchester office, Fred S. Scales the Jeweler. Tel. Win. 561-W. Tuner in Winchester 20 years.

FRANK A. LOCKE

LOST—Left hand black gauntlet glove. Tel. 784-M. Winchester. 1t*

LOST—Male red Irish terrier dog, had collar trimmed with diamond shaped brass fittings. Call Winchester 413-R for reward. No questions asked. 1t*

A REMARKABLE OFFER tempts many to take a chance, but the successful ones order their printing at the Star Office because they KNOW they have got a sure thing. d20-tf

PLAYER PIANO—Good as new only $[illegible]. Also Ludwig upright piano, fine condition, $115, and 50 new pianos. Tibbs Piano Co., 31 Main Street, Springfield, Mass. ap18, 4t*

FOR SALE

Choice Belgian Pansies, Forget-me-nots and old fashioned English Perenial Violets.

PATRICK H. CRAIGHWELL,
Swanton Street, adjacent to the abandoned Hose 3 Fire Station. 1t

FOR SALE

21 Sheffield road, for particulars inquire of F. A. Sawyer, 21 Sheffield road, Winchester. 1t

FOR SALE

Estate 76 Church Street, thirteen room house with modern conveniences and 11,085 feet of land. Apply to M. W. Studley, 12 Grove street, Winchester. Tel. Win. 908-W. m2-3t

POULTRY Barred Rock, White Leghorn, or Bantam Rooster for sale. Call Winchester 21-W. 1t

FOR SALE—Two 37x5 Goodyear Q. D. A. W. Cord Tires with or without tubes, run less than 50 miles, owner has changed car, exceptional value. Tel. Win. 1208. 1t*

FOR SALE—English baby carriage and a bassinette on wheels, in excellent condition. Tel. Win. 1151-M. 1t*

FINAL MARK DOWN SALE furniture, draperies, lace curtains, china, glass ware, pictures, four posted bed, handsome cabinet bed. On sale at 6 Central street, Monday, May 5 from 11 a. m. to 1 p. m. If stormy, next pleasant day. 1t

FOR SALE — BUNGALOW — Completely furnished at Falmouth Heights, right on the shore. 8 large rooms, bath, electric lights, town water, telephone, garage and bath houses. Fresh and salt water fishing, baseball, tennis, etc. 75 miles from Boston by State Road. I. D. Langley, 79 Milk street, Boston. n25-tf

TO LET—Apartment of five rooms in centre. Apply to F. Price Wilson, Star Office. ap11,tf

PIANO FOR RENT. A Parlor Grand piano will be rented reasonably if in good hands. Address Box O, Star Office. ft27-tf.

TO LET—Modern apartment of eight rooms. Best of condition and all improvements. Address Box J, Star Office. ap11,tf

TO LET. House at corner Vine street and Elmwood avenue. Apply to Daniel Kelley. j31,tf

A BUSINESS PROPOSITION THAT SHOULD INTEREST EVERY MERCHANT is an advertisement in the Star. Reaches every resident of Winchester. Why not start a paying investment? d20-tf

TO LET—At Lake Winnisquam, N. H., 6 room furnished cottage, large screened porch, fireplace, rowboat. $100 for season. Mrs. Jewett, 8 Mason street. Tel. 1258-J. 1t*

FOR RENT—Furnished house for summer. Seen by appointment. Tel. Winchester 338. 1t

TO RENT—[illegible] furnished. $40.00, [illegible] attractive modern 11 room house West Side, 3 minutes from steam and electrics to responsible people, willing to [illegible] to owner and mother, [illegible] Phone Win. [illegible] 1t*

TO LET—Furnished room at 31 [illegible] centre. Lady preferred. 1t*

TO LET—Apartment of [illegible] rooms in centre. Apply to F. Price Wilson, Star office. [illegible]

FURNISHED ROOMS—On first and [illegible] room floor, electric lights, furnace heat, convenient to steam and electric cars, would allow light housekeeping with [illegible] privileges if wished. [illegible] 10A Winthrop street. 1t*

WANTED—Man to clean windows, beat rugs and general cleaning [illegible] Tel. Winchester 1016. 1t

HOUSEPAINTING for interior or outside. [illegible] F. M. Lord. Tel. Win. 199-W or Somerville 2501-R. m2-1t*

WANTED—Maid for general housework, three in family, references required. Tel. Winchester 4[illegible]-W. 1t

WANTED—Experienced girl for general housework. Apply to Mrs. Robert W. Armstrong, [illegible] Wedgemere avenue. Tel. [illegible]-R. 1t*

WANTED—May 9th, experienced maid for general housework, four in family, no laundry, must be willing to go away, references required. Phone 67 Winchester. 1t*

WANTED—A young man 18 to 20 years old, to assist in office work, must be able to use a typewriter. Winchester Boot & Brick Corporation, [illegible] Congress street, Boston. 1t

WANTED—A maid for general housework, [illegible] willing to go to beach for summer, [illegible] Apply to Mrs. J. A. Tucker, 2[illegible] Highland avenue. Tel. 1144-W. 1t*

HOUSE TO BUY—Must have four chambers [illegible] about [illegible] give exact location and full details in first letter. Address Box 3, Star Office. 1t*

WANTED—A general housework girl, must have references, a good place for the right girl. Mrs. Green, 52 Everett avenue. Tel. 321-W. 1t*

WANTED—Woman to wash and iron one day a week. 9 Bacon street. Telephone Winchester 887-W. 1t*

WORK WANTED—If wanted, a man to attend lawns or do garden work, for 1, 2 or 3 days a week for all summer. Please call Winchester 103-R. 1t*

POSITION WANTED—Two sisters, would like a place together, cook and second maid, can be well recommended. Apply at Star Office. 1t*

WANTED—A maid for general housework, where there is no washing. Apply at 20 Central street. Tel. Winchester 1203-W. 1t

WANTED—General housework maid, seashore for summer. Apply 3 Foxcroft road. Tel. 1[illegible]2-W. 1t*

WANTED—General housework girl, in small family of three adults. Apply evenings at 67 Church street. References required. 1t*

WANTED—General housework maid, four adults in family. Telephone 185-M Winchester. 49 Wedgemere avenue. 1t*

WANTED—A maid to do general housework in a family of two. Address Box 2, Star Office. 1t*

POSITION WANTED—An American young man, strictly temperate, desires position as chauffeur, private family preferred, familiar with most all cars. Tel. Woburn 676-W. 1t*

WANTED—Experienced cook, no washing, good wages, references required. Apply at 19 Lakeview road or tel. 156 Win. 1t*

WANTED—Printer and job pressman at Winchester Star Office. m2-tf

WANTED—Second-hand bicycle. Tel. Win. 158-W. 1t

WANTED—Cook and second maid with good references. Tel. Winchester 522. 1t*

WANTED—To buy, second hand sulky, or go-cart. Tel. Woburn 5[illegible]8-M. 1t

BOY WANTED to learn the printing trade at the STAR Office.

WORK WANTED—Vacuum cleaning done on Saturdays and afternoons by Norman MacLellan, 145 Highland avenue, Winchester. Telephone 121-R. 50c per hour. a4-tf

WANTED—A second hand go-cart in good condition. Address Box 6, Star Office. 1t*

SERVICE AND QUALITY are two factors that make our printing sought by conservative merchants. Why not try the product of the Star Office. d20-tf

When Corns and Bunions Ache

Do as the soldiers did! Shake into your shoes each morning some Allen's Foot-Ease, the antiseptic powder that makes tight shoes feel easy and gives rest and comfort to tired, aching, swollen, tender feet. Always use it to break in new shoes.

WHO'LL DO IT?

RIGHBURG
The Builder

Telephone 922-W Win.

WINCHESTER SAVINGS BANK

26 Mt. Vernon Street, Winchester

Hours 3 to 5.30 P. M. Saturdays 3 to 8 P. M.

Verification of Deposit Books

In accordance with the provisions of the Statutes, Section 43 of Chapter 590 of the Acts of 1908, depositors of this Bank are requested to present their deposit books for verification between May 1, and May 31, 1919, inclusive.

Books sent by mail will be returned at once.

WILLIAM E. PRIEST, Treasurer. a25-6t

Phone 357-W Established 1891

A. E. BERGSTROM

Upholstering and Furniture Repairing

CUSHION, MATTRESS AND SHADE WORK

2 Thompson Street Winchester

Southern New Hampshire

60 miles from Boston, Southern Division B. & M. R. R., situated on main road, 2 miles from railroad station, R. F. Delivery, half mile from village, high elevation. Cottage house of 6 rooms, six acres land, some fruit. Make nice summer home for small family. Will sell to right part for $900.00 cash. For particulars address B. M. R., Star Office.

300
THATS MY TELEPHONE
SANDERSON
ELECTRICIAN

The Regent Theatre Arlington

FRI 2 MAY 3 SAT

KING W. VIDOR

Presents

"The Turn in the Road"

[illegible]

MACK SENNETT COMEDY "Rip and Stitch"

PEARL WHITE "The Lightning Raider"

Mutt & Jeff Cartoon Weekly

MON 5 MAY 6 TUES

PAULINE FREDERICK

"The Woman on the Index"

As timely as Bolshevism can make it, even though they are only relatively necessary to the plot

EARLE WILLIAMS

"The Usurper"

A remarkable play in which, for the first time, Earle Williams will be seen as that hardy and handsome type known as "cowboy."

PARAMOUNT BRAY PICTOGRAPH

WED 7 MAY 8 THURS

MARION DAVIES

"The Belle of New York"

A Salvation Army lassie becomes the Queen of the Gay [illegible]. A picturization of the world famous musical play

WILLIAM FARNUM

"True Blue"

A story of an American cowboy king who sacrificed a coronet to aid his brother

BURTON HOLMES TRAVELOGUE

Stoneham Theatre

Telephone Stoneham 92

Today and Tomorrow (Fri. and Sat.)

JOHN BARRYMORE

in

"THE TEST OF HONOR"

5 Act Paramount Picture

"AN AMATEUR LIAR"

Featuring Mr. and Mrs. Sydney Drew

"THE MAN OF MIGHT"

9th Episode

VAUDEVILLE!!!

Next Week Mon. and Tues.

ETHEL CLAYTON

in

"PETTIGREW'S GIRL"

A Paramount Picture

"THE LURE OF THE CIRCUS"

5th Episode

Big V Comedy Pathe News

VAUDEVILLE!!!

Next Week Wed. and Thurs.

NORMA TALMADGE

in

"The Probation Wife"

and

VIVIAN MARTIN

in "The Little Comrade"

Coming Mon. and Tues. May 12-13

MARY PICKFORD

in "CAPT. KIDD, Jr.

Regent Theatre
ARLINGTON

THIS

Sunday Evening, May 4, 1919

Professor W. J.

WALSHE

The noted lecturer and traveler Assisted by his high-class vocal and instrumental

CONCERT ARTISTS

in his famous

Irish Evening No. 3

COMPRISING

A grand new collection of Ireland's incomparable scenery, (not seen in this section before) Two beautiful photo picture stories "Savourneen Dheelish," "Lord Edward of Kildare," and the sweet sounding melodies of Erin. Mr. Henry Desmond, Baritone-Tenor; Mr. Fred Do[illegible]zer, Cellist; Miss Anna Walsh, Pianist.

RESERVE SEATS

50, 35 and 25 cents

Now on sale at theatre, Murphy's Drug Store, Arlington. Winchester News Store.

Telephone for Seats

CAMBRIDGE
CENTRAL SQ THEATRE

Daily at 2 and 7.30. Sat. Continuous 1.30 to 10.30. Tel. Camb. 566. Seats Reserved for Evening Shows One Week in Advance, Except Sat.

MON., TUES., WED.

ELSIE FERGUSON

—IN—

"Eyes of the Soul"

5 BIG VAUDEVILLE ACTS 5

MURPHY-NICHOLS & CO.

"SCHOOL OF ACTING"

GUERRO & CARMEN

[illegible]

WILSON BROS

[illegible]

STARS FROM TOYLAND

[illegible]

THE LECRONS

[illegible]

Pathe News Screen Magazine

SIDNEY DREW COMEDY

[illegible]

Organ Recital—Arthur Martel

THURS., FRI., SAT.

Entire Change of Programme

ETHEL CLAYTON

PETTIGREW'S GIRL

BIG SUNDAY CONCERT

FREE AUTO PARKING

WINCHESTER RESTAURANT

OPEN SUNDAY

from

8.30 A. M. TO 7.30 P. M.

HOME COOKING AND THE BEST FOODS SERVED

TRY THEM AND SEE

FURNITURE

MOVED, PACKED and STORED

KELLEY & HAWES CO.

Make the Change that Means Dollars to You

"Quality Must Please or Return at Our Expense"

You can't go wrong. We will not disappoint you. You get what you order when you buy Groceries from us.

"Give us an Order—It'll give you good return—Try It"

NOW IS THE TIME TO STOCK UP ON POTATOES
The Very Best, 100 lbs. to Bag.

Extracts are good property as it is only a question of time before they will be off the market. In Canada today, Extracts are sold in tube form, with glycerine instead of alcohol as a base.

FOSS VANILLA EXTRACT, at our store only 29c bottle

FOR THE SPRING BUY TODAY

CLIQUOT GINGER ALE BEECH-NUT GINGER ALE

ANZAC MOXIE

FULL LINE OF FRENCH BROS. TONIC

Make known your requirements—Let us quote low prices

UNEEDA BISCUIT . . . . . . $7\frac{1}{2}$ pkg.—90c doz.

Swanton Street Market

Telephone 1035-W *Pay Station 71342*

Decoration Day

Comes on May 30

You should have your Cemetery Memorials cleaned by Experts.

You should have the unmarked graves indentified.

You should have that inscription carved.

We do all this, and guarantee satistaction.

We deliver and erect Memorials in all parts of the country.

Write or phone us today.

AVARD LONGLEY WALKER

Woodside Road Winchester, Mass.

CALL 1240

Seller's Market

HIGHEST GRADE MEATS AND GROCERIES

171 WASHINGTON STREET

GARDEN SUPPLIES

Vegetable, Flower and Grass Seed

Seed Potatoes

Fertilizers Lime Ground Bone

Garden Tools Wheelbarrows

Get Our Prices Before Buying

HERSEY HARDWARE CO.

Tel 636 *"The Store of Quality"* 570 MAIN ST.

NOTICE!
Winchester Auto Owners

Come and see us at our New Tire Store where we will offer

Tires at Boston Prices

Unequalled Service *Unusual Guarantees*

Our line will include first quality tires (Lee) which we will keep in repair for one year from date of purchase (if tire is repairable) ABSOLUTELY FREE OF CHARGE even in cases not covered by regular guarantees. This includes such injuries as stone bruises, spike jabs, glass cuts, etc. Come and hear our proposition.

Our complete line will include

SECONDS SLIGHTLY USED AND RETREADED and DOUBLE FABRIC

We also have an up-to-date Vulcanizing Shop

Mail Orders Given Prompt Attention

Medford Square Tire Co.

28 HIGH STREET

Telephone 1117-W Medford Medford, Mass.

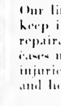

PARKER'S HAIR BALSAM

A toilet preparation of merit. Helps to eradicate dandruff. For Restoring Color and Beauty to Gray or Faded Hair. 50c. and $1.00 at Druggists.

Souvenir post cards of Winchester's Honor Roll for sale at Wilson the Stationer's.

IMPRESSIVE SERVICE

There was a deeply impressive Vesper Service at the First Congregational Church, Sunday afternoon, for the Demobilization of the Service Flag. About fifteen men of the 61 in service from the church were present and responded to the Roll Call of Discharged Men. Mrs. William F. Emerson, as Columbia, pinned the silver bars across the stars. Taps were sounded for Joseph H. Heffion, Frank Dana Kendall and Captain Fred W Grant.

Mr. Henry S. Chapman, representing the church spoke of the significance of the service flag as follows:

We all remember the day when this service flag was first raised upon its staff—a beautiful day in autumn when the sun shone brightly and the aspect of all nature spoke of peace and tranquility. There was something poignant about the contrast between the beauty of the day and the grim meaning that lay behind this bit of bunting. The day seemed perfectly symbolic of life and peace: there clustering stars stood for the young men out of our number who had offered themselves for the final sacrifice if need be in the greatest and most terrible of wars. But there was a sense too, in which the quiet beauty of the day was not inappropriate. As all felt that our nation was fighting in a righteous cause; that it fought not for self-aggrandizement or self-interest; that our young men were offering themselves in the defense of those who were in peril from the oppressor, and in defense of every moral and political ideal that we held sacred. It was a war for democracy against imperialism, for justice against aggression, for humanity against brutality. The brightness and the calm of the day seemed like a blessing on one cause; like a promise that through the dangers and sacrifices of the innocent we should win to peace and to victory.

If it were now fitting that a Church of Christ should recognize and approve the enlistment of its sons in war, it was fitting in this war. We have never had a moments doubt that these boys were engaged in Christ's battle against the kingdoms of this world and against the powers of darkness. We are proud of the part that they took in that battle. Every one of them in the place where he was called to serve whether it was in the field, on the sea or in one of the less conspicuous but not less necessary services of supply, acquitted himself with honor. Three of them made the supreme sacrifice. Our grief for the loss of those splendid young lives is professed, but it is tempered by the knowledge that since no great thing is gained without its price, our boys were courageous enough and thoughtless enough of self to pay gladly our share of that price. Very truly they gave their lives that us at home might live safely and in peace. May the day never come when any of us shall forget the three gold stars on this flag and the men for whom they stand.

The human spirit rebounds quickly from the most crushing burdens and anxieties. Already those long months of doubt and apprehension that we suffered last year are beginning to seem like a black dream from which we have awakened to the cheerful and hopeful activities of normal life. But we shall find that that dream has left its indelible mark upon us as individuals and as a people. It was more than a dream; it was a vision. There was terror in it and pain, but there was understanding too, and a glimpse of things to which we had hitherto been blind. We have learned at last that the human race is one; that a wrong done to one part of mankind touches nearly all the other parts; that every nation must be its brother's keeper, and that the greater and stronger the nation the greater and deeper are its responsibilities. America can no longer live to itself alone [illegible] of mankind. We have made a [illegible] ful beginning in the [illegible] of that task, but it is only a beginning. There are years of toil and sacrifice before us; years it may be of disappointment and of discouragement before the goal is reached. Let it be our prayer that we shall not fail in following where these young men have led the way; that it may be America's pride in the future to be the faithful and devoted servant of humanity. So shall it deserve the promise of our Lord, and become the chiefest among the nations of the earth.

One by one the boys are returning from the army to their homes. When they have all come back we shall furl our service flag and lay it away among the records of our church. It will always be preserved as one of the most sacred memorials of our past. But it would be wrong to do this without at least an attempt to express the depth of our feeling. To the young men who have gone forth from among us to serve under the banners of our country and of Christ himself, we desire to speak a word of gratitude and of congratulation—of gratitude for the honor their conduct has done to the church in which they were raised and to which they gave the affection of their young manhood—of congratulation that when the moment of testing came they were not found wanting. To God we offer thanksgiving and praise that he permitted our nation to be of service in bringing in the victory of righteousness and that this church through its 61 sons, whose devotion we commemorate was found worthy to have a share in the warfare and in the victory.

Sergeant George D. Ross, [illegible] Infantry, 78th Division stood for the [illegible]

The following men represent those from the church already discharged from service:

Harry Bartzsch
Harry G. Bigelow
Kenneth Caldwell
Francis Currier
Robert S. Coit
Oliver F. Freeman
Lloyd Fernald
Kenneth Grant
George E. Hicks
Theodore Lawson
Oliver Stanley Lawson
Lawrence Lombard
Willard R. Locke
Captain Shepard Pond
Leroy A. Randall
Denton W. Randall
Allen Richardson
Roger Saltmarsh
Raymond W. Shedd
Percival A. Smith
Gilbert N. Swett
Allen H. Wood, Jr

W. C. T. U. NOTES

Work for the children of Belgium and France will occupy the time of the members of the Winchester Union at its all day meeting, Friday, May 9, under the direction of the committee on Flower Mission and Allied Relief, of which Mrs. J. C. Adams is chairman. The state superintendent of this department, Mrs. Samuel Wright Simpson, is also a resident of Winchester and has a record for the state second to none of the many relief organizations in the number and quality of garments supplied for this purpose.

At the noon hour a co-operative luncheon will be served in charge of Mrs. Robert W. Dover and those who are in doubt as to what to bring are asked to communicate with her. Tel. 997-M, with regard to it. The necessary business will also be transacted during the luncheon period in order to give as much time as possible to the sewing.

The most important item of business will be the consideration of a change in the day of meeting, notice of such change having been given at the last meeting. It is proposed to hold the meetings on the third instead of the second Friday of each month.

Although this meeting is the regular anniversary meeting of the union it was decided that no better way to observe it could be found than helping to relieve the distress of the children over seas. The W. C. T. U. has been called "organized mother love", and this shows that love in a concrete form.

Thursday, May 8, at 2:30, the meeting in honor of Mrs. Stevenson is to be held at the state headquarters, Boston, as that is her birthday anniversary. It is hoped that the full amount necessary to establish a Katharine Lent Stevenson scholarship at Simmons College will be guaranteed at that time. Among the speakers will be Dean Arnold of Simmons, Alice Stone Blackwell, Rev. M. D. Kneeland and T. H. Raymond. Each union is asked to send its pledge or contribution at that time.

SEARCHLIGHT SHOW

Through the courtesy of Lieut. Dwight B. Hill, who has charge of the anti-aircraft battery of searchlights sent to Boston to give shows during the Liberty Loan subscription period, Winchester was treated to a show of its own last Saturday night. Learning that Lieut. Hill was in town at the home of his wife, (Miss Margaret Briggs), Mr. Cutler B. Downer of the local Liberty Loan Publicity Committee confered with him and arranged for the show.

One of the big lights came to Winchester Saturday afternoon and was exhibited by Lieut. Hill, on the playground during the base ball game. Flyers announcing the show for the evening were distributed about town, and at 8.30, when the show began, there was a big crowd out to see it.

The complete battery of lights is at Macon, Ga., the detachment which is under Lieut. Hill being at Newark, N. J., when he was ordered to bring it to Boston. Six lights were brought here, and nightly one light is detached and sent into the [illegible] Boston Common.

[illegible]

The show Saturday night was very interesting. It took but a few seconds to establish communication with the Boston battery, and from then on signals were flashed back and forth. The powerful beam was played on various parts of the town, lighting them up brighter than in the middle of the day. Lieut. Hill was assisted in giving the show by Sergt. T. H. H. Webber. Both are members of the 188th Engineers.

The battery is scheduled to leave Boston at the end of this week.

CONGREGATIONAL MEN'S CLUB

Notwithstanding the stormy weather of last Thursday evening there was an attendance of over 100 members of the Congregational Men's Club at the church vestry to greet Mr. Charles T. Main on the occasion of his talk on his experiences in France in connection with the delegation of American engineers.

Mr. Alfred S. Hall presided and fittingly introduced the speaker. Mr. Main gave a very broad and open illustration of the contrast between the French idea of doing things and our own. His trip to France was in connection with the reconstruction of the devastated areas of that country. The French people had considered the situation and desired the American view. Mr. Main spoke of the French idea of reconstruction and the results of the opinion formed by the American engineers, giving some interesting sidelights on the characteristics of the two peoples. Refreshments followed his talk.

ANTI-BOLSHEVIST MEETING POSTPONED

At Tremont Temple on Monday evening May 12th at 8 p. m., will be held the Anti-Bolshevist mass meeting scheduled for Friday evening May 2nd, at Symphony Hall. This change of date is made at the request of the Liberty Loan Committee in the midst of the drive.

R. M. KIMBALL W. W. EARL

KIMBALL & EARL

AUTOMOBILE MACHINISTS

Everything from Starting Crank to Tail Light

RESIDENCE AND SHOP 45 PARKWAY

Telephone 1177

VIKING AUTOMOBILE TIRES

6000 Mile Guarantee

IRVING L. SYMMES

Distributor for Winchester

INQUIRE REGARDING SPECIAL OFFER

H. J. ERSKINE

FURNITURE and PIANO MOVING

GENERAL TEAMING

Furniture and China Packed Shipped and Stored

Res., 4 Linden Street Winchester

TEL 63-M

ALL DOG LICENSES

Expired March 31, 1919

And should be renewed at once or the owners or keepers thereof are liable to a fine.

GEORGE H. CARTER, Town Clerk.

March 24, 1919

JOHN J. SULLIVAN

Plumbing and Heating

All Jobbing Promptly Attended To

63 NELSON STREET

Tel 854-M

J. W. CREAMER

SEWING MACHINES and REPAIRING

Telephone 1034-M Winchester

THE HARTFORD FIRE INSURANCE CO.

Write or Telephone

N. A. KNAPP & CO., Agents

8 Chestnut Street, Winchester

54 Kilby Street, Boston

To build yourself up when you feel run down—to bring back health, appetite and strength—take

Beecham's Pills

Largest Sale of Any Medicine in the World. Sold everywhere. In Boxes, 10c., 25c.

ELLIOTT—MAC NEILLEY

Mr. and Mrs. George W. Elliott of 15 Linden street announce the marriage of their daughter Charlotte to Mr. Scot MacNeilley of Brookline on April 30. After a trip to New York and Washington the couple will reside in Brookline Village.

In the May Party Poster Contest the first prize was given to Miss Frances Hall, the second prize to Miss Frances Barnes and the third prize to Miss Eleanor Tilden. Praise is due all those competing. 1t

Many Children are Sickly

Mother Gray's Sweet Powders for Children Break up Colds in 24 hours, relieve Feverishness, Headache, Stomach Troubles, Teething Disorders, move and regulate the bowels and Destroy Worms. They are so pleasant to take children like them. Used by mothers for over 30 years. All druggists. Sample FREE. Address, Mother Gray Co., Le Roy, N. Y.

PIANO TUNING AND REPAIRING

WHITMAN PIANO COMPANY

STONEHAM, MASS.

Telephone, Stoneham 140

Get the Genuine and Avoid Waste

MORGAN'S SAPOLIO SCOURING SOAP

Economy in Every Cake

Swedish Massage

DR. BUTLER'S HEALTH EXERCISE — OSCAR ANDERSON MASSEUR — PATRONISED BY THE LEADING MEN AND WOMEN — TEL BOSTON & MEDFORD — ESTAB. 1863, BOSTON, MASS.

17 years practice in Boston and suburbs. Results certain

TELEPHONES WILL CALL

SAMUEL FRUMSON

JUNK DEALER

Rags, Bottles, Rubbers, Old Iron and all kinds of Metals and Paper Stock, Automobile Tires, Rubber Hose, Books and Magazines

Send me a postal and I will call

12 Cross Street Telephone 332 M

C. FEINBERG

JUNK DEALER

Rags, Bottles, Rubbers, Old Iron and all kinds of Metals and Paper Stock, Automobile Tires, Rubber Hose, Books and Magazines. Send me a postal and I will call.

44 Middlesex Street Winchester

Tel. 591-R Winchester

THOMAS QUIGLEY, Jr.

Teamster, Contractor and Stone Mason

PAVING, FLOORING, ROOFING

In Artificial Stone, Asphalt and all Concrete products

Sidewalks, Driveways, Curbing, Steps, Etc.

Floors for Cellars, Stables, Factories and Ware houses

ESTIMATES FURNISHED

18 LAKE STREET

FURNITURE MOVING

EXPRESSING

Tel. 174

KELLEY & HAWES CO

Photographer?

F. H. Higgins

13 Church St. Tel. 938-W

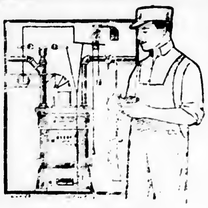

MODERN PLUMBING

means a great deal to you. It insures health, comfort and convenience for your family and fewer repairs, besides increasing the value of your property.

Our estimates on

THE BEST PLUMBING

will surprise you. Let [illegible] figure on installing an entirely new system. Don't put this off.

BENJAMIN EDWARDS
626 MAIN STREET
Next Mystic Valley Garage
Tel. 654-W

MOTHER'S DAY
May 11

to have a beautiful bunch of flowers or a lovely plant for *"Mother"* on Mother's day.

You will find what you want at

GEO. F. ARNOLD & SON
Tel. 205 FLORISTS House 415-J

Seeds of all kinds on hand or we will get them for you.

Tel. Medford 2036-J P. O. Box 114 Winchester
SMITH & NEILSON
Painting, Decorating Paperhanging
Shop, Cor. Main and Lake Sts. Winchester
ap25,4t*

PAUL B. THOMPSON
Carpenter
Jobbing Given Prompt Attention
31 Forest St. Winchester, Mass.
Tel 1288-M ap25,2t*

SPACE TO-LET
for
Offices and Storage
KELLEY & HAWES CO.

People's Fish Market

We supply the best that the Market affords, and life-long experience in our line, makes us competent to select the best. I would like to have you give us a trial. If not perfectly satisfied money refunded.

R. S. STONE, Prop.
Telephone 266-W
all 4t

Make Your Beverages at Home
Formulas of over 150 beverages compiled by a master brewer in book form. Big seller. Agents making $200.00 per week. Send 75 cents for a copy of book and special agents' proposition before territory is taken.
Address communications to
BUYERS EXPORT AGENCY (Sole Distributors), 52 Broadway, New York City.
ap18,4t

COMMONWEALTH OF MASSACHUSETTS.

Middlesex, ss

PROBATE COURT.

To the heirs-at-law, next of kin, creditors, and all other persons interested in the estate of Jeanne A. Lawson, sometimes known as Jeannie A. Lawson, late of Winchester, in said County, deceased, intestate.

Whereas, a petition has been presented to said Court to grant a letter of administration on the estate of said deceased to Wilmot R. Evans, Junior, of Everett in said County, or to some other suitable person.

You are hereby cited to appear at a Probate Court to be held at Cambridge in said County of Middlesex, on the twelfth day of May, A. D. 1919, at nine o'clock in the forenoon, to show cause, if any you have, why the same should not be granted.

And the petitioner is hereby directed to give public notice thereof by publishing this citation once in each week, for three successive weeks, in the Winchester Star a newspaper published in Winchester the last publication to be one day, at least, before said Court, and by mailing postpaid a copy of said citation to all the heirs at law of said deceased fourteen days at least before said Court.

Witness, Charles J. McIntire, Esquire, First Judge of said Court, this eighteenth day of April, in the year one thousand nine hundred and nineteen.

F. M. ESTY, Register
ap25,m2,9

COMMONWEALTH OF MASSACHUSETTS.

Middlesex, ss.

PROBATE COURT

To the heirs-at-law, next of kin, all other persons interested in the estate of Eleanor Pillsbury Pennell late of Winchester in said County, deceased, intestate.

WHEREAS a petition has been presented to said Court to grant a letter of administration on the estate of said deceased to Henry B. Pennell the junior of that name of Winchester in the County of Middlesex, without giving a surety on his bond.

You are hereby cited to appear at a Probate Court to be held at Cambridge, in said County of Middlesex, on the fourteenth day of May A. D. 1919 at nine o'clock in the forenoon, to show cause if any you have why the same should not be granted.

And the petitioner is hereby directed to give public notice thereof by publishing this citation once in each week, for three successive weeks, in the Winchester Star a newspaper published in Winchester the last publication to be one day, at least, before said Court.

Witness, Charles J. McIntire, Esquire, First Judge of said Court, this twenty-third day of April in the year one thousand nine hundred and nineteen.

F. M. ESTY, Register
[illegible]

NOTICE IS HEREBY GIVEN, that the subscriber has been duly appointed executrix of the will of Alexander Foster, late of Winchester, in the County of Middlesex, deceased, testate, and has taken upon herself that trust by giving bonds, as the law directs.

All persons having demands upon the estate of said deceased are hereby required to exhibit the same; and all persons indebted to said estate are called upon to make payment to

Mary M. Foster, Executrix.

(Address)
10 Cabot Street,
Winchester, Mass.
April 26, 1919.

my2,9,16

NOTICE IS HEREBY GIVEN, that the subscriber has been duly appointed executor of the will of Elizabeth A. Rhodes, late of Winchester, in the County of Middlesex, deceased, testate, and has taken upon himself that trust by giving bond, and appointing E. Dwight Fullerton of Dedham his agent, as the law directs.

All persons having demands upon the estate of said deceased are required to exhibit the same; and all persons indebted to said estate are called upon to make payment to the subscriber.

Frederick L. Rhodes, Executor.

(Address)
E. Dwight Fullerton,
19 Congress Street,
Boston, Mass.
April 24, 1919.

my2,9,16

NOTICE IS HEREBY GIVEN, that the subscriber has been duly appointed executor of the will of Ellen A. Ramsdell, late of Winchester, in the County of Middlesex, deceased, testate, and has taken upon himself that trust by giving bond, as the law directs.

All persons having demands upon the estate of said deceased are hereby required to exhibit the same; and all persons indebted to said estate are called upon to make payment to

Charles J. Ramsdell, Executor.

(Address)
Davis B. Keniston,
126 Tremont Bldg.,
Boston, Mass.
April 18, 1919.

ap25,m2,9

NOTICE IS HEREBY GIVEN, that the subscriber has been duly appointed executor of the will of Elizabeth Maynard, late of Winchester, in the County of Middlesex, deseased, testate, and has taken upon himself that trust by giving bond, as the law directs.

All persons having demands upon the estate of said deceased are hereby required to exhibit the same; and all persons indebted to said estate are called upon to make payment to

William H. Maynard,
Executor.

(Address)
79 Church Street, Winchester, Mass.
April 15, 1919.

ap18,25,m2

COMMONWEALTH OF MASSACHUSETTS.

Middlesex, ss.

PROBATE COURT.

To the heirs-at-law, next of kin, creditors, and all other persons interested in the estate of Grace Fribley Pennell late of Winchester in said County, deceased, intestate.

WHEREAS a petition has been presented to said Court to grant a letter of administration on the estate of said deceased to Henry B. Pennell the Junior of that name of Winchester in the County of Middlesex, without giving a surety on his bond.

You are hereby cited to appear at a Probate Court to be held at Cambridge in said County of Middlesex, on the fourteenth day of May A. D. 1919, at nine o'clock in the forenoon, to show cause if any you have why the same should not be granted.

And the petitioner is hereby directed to give public notice thereof, by publishing this citation once in each week, for three successive weeks, in the Winchester Star a newspaper published in Winchester, the last publication to be one day, at least before said Court.

Witness, Charles J. McIntire, Esquire, First Judge of said Court, this twenty-third day of April in the year one thousand nine hundred and nineteen.

F. M. ESTY, Register
m2,9,16

MORTGAGEE'S SALE

By virtue of the power of sale contained in a certain mortgage deed given by Vincenzo Cdantuono to the Winchester Co-operative Bank, dated May 12, 1917, and recorded in Middlesex South District Registry of Deeds, Book 4134, Page 597, for breach of the condition of said mortgage and for the purpose of foreclosing the same will be sold at public auction upon the premises on **SATURDAY, MAY 10, 1919, at 3.00 o'clock in the afternoon,** all and singular the premises conveyed by said mortgage deed and therein substantially described as follows, viz

"A certain parcel of land, together with the buildings thereon, situate in said Winchester, and bounded and described as follows: Beginning at the Northeasterly corner thereof at a point distant two hundred and fifty (250) feet more or less Southerly from Oak Street at land now or late of John Callahan, thence running Westerly by said Callahan land, one hundred (100) feet, more or less; to land of the Boston and Lowell Railroad Corporation, thence Southerly by said Corporation land, eighty-seven and one-half (87½) feet to land now or formerly of Joseph Whitlock, thence Easterly by said Whitlock land, one hundred (100) feet to Spruce Street formerly Shamrock Street, thence Northerly on said Spruce Street eighty-seven and one-half (87½) feet to the point of beginning.

Being the same premises conveyed to the grantor by deed of Pasqualena Frongillo, dated January 11, 1915, and recorded with Middlesex South District Deeds, Book 3350, Page [illegible].

Said premises will be sold subject to all unpaid taxes, tax titles, assessments or other municipal liens.

$200.00 in cash will be required to be paid at time of sale and the balance to be paid within ten (10) days from the date of sale at Room 608, 35 Congress Street, Boston, Massachusetts. Other terms and conditions made known at the time of sale.

WINCHESTER CO-OPERATIVE BANK.
Mortgagee
ap18,25,m2

THE CORN BORER

Editor of the STAR:

From the earliest days of American history, in fact long before the Colonial Fathers inhabited the shores of Massachusetts Bay, in that bleak December month in the year 1620, the red man better known, perhaps, as the sturdy American Indian, raised corn—not cain. It was that same corn that helped to tide the passengers who braved the eelements in the Mayflower through the severe winters of 1620 and 1621, thus proving that corn contains natrious qualities so essential for the preservation of good health, when it is ground into meal and not emptied into stills.

Now, Mr. Editor, the few words that I am about to write are relative to that garden pest, the destructive European corn borer, that has very recently invaded our shores. As I understand the situation the chair warmers who sit under the gilded dome upon yonder Beacon Hill, have recently appropriated a vast sum of the tax payers' currency for the extermination of the corn borer. It is my humble opinion that the legislators should not vote to spend the innocent sufferer's money, namely the man or woman who never planted corn, but who have to pay his or her proportional part.

In my opinion the remedy is to have the great general court enact some legislation designating it an offence for any person allowing his or her corn fodder to remain on the ground through the winter months. As you know the corn borer hibernates in the butts, stalks, weeds and old decayed fences.

I cannot adequately express in words the depths of my feelings in regard to those careless gardeners who were warned last fall through the columns of the STAR to destroy their corn stalks. The result of that carelessness is that corn that is harvested in Winchester cannot be transported to any town or city in this Commonwealth or in other words the corn that is raised in Winchester must be sold in Winchester, according to a ruling of some folks connected with the state house who are elected and appointed by the people and are sworn to spend the tax payers revenue judiciously.

Consider what an urgent handicap that ruling is for the struggling farmer who helped to purchase the seats that are warmed by our legislators upon Beacon Hill. It seems to me that some of our high priced United States inspectors ought to have been keen enough to detect the corn borer who immigrated to this country in baled hemp. Of course, Germany don't raise hemp—she raised hell and received more fire than he bargained for. I for one, shall plant no corn this year, as I believe in giving the scientific farmer the opportunity to cope successfully with this European pest. As you can very readily understand, the American farmer was a factor in eliminating that other pest, namely the German menace.

Now then, let every person who plants corn destroy the stalks and butts at his own expense and not ask his neighbor who is innocent to help bear the expense. As you know, with unwilling hounds it is hard to hunt hares as Shakespeare well said: "the hand of little labor hath the daintier sense."

In conclusion, some years ago an undesirable visitor immigrated to our shores, namely the gypsy and brown tail moth. The tax payers of Massachusetts have expended hundreds of thousands of dollars to exterminate that pest, but up to the present time they have failed to accomplish their purpose. It costs the town of Winchester $5,500.00 annually to help suppress the descendants of the caterpillars who escaped from a house in Medford.

It can thus be very readily ascertained that we must combat this pest along intelligent lines, that is if we wish to purchase liberty bonds and help pay the national debt. In my opinion one of the reasons for our high taxation is that there are too many salaried men in the various municipalities. Why, even laborers are classified as salaried men in order that they may receive their compensation when they are sick. But the other laborers, when they are sick, receive no compensation but have to pay their proportional part to maintain the laborer that is sick. Is that the American square deal? Your humble servant, like several other native-born Americans was ushered into this country without any clothes. We receive no compensation when we have a sick spell. But I am well acquainted with men here and elsewhere who had a suit of clothes on their back when they were ushered into this great country. They are the men who receive their wages when they have a tooth that growls, or a corn that aches.

Now let us have no more favorites or pets but treat all the laborers like the laborers who labored in the vineyard of old were treated. If we do that it will prove that we show no favoritism to a certain group of men. I realize and understand that lemons are very high but men will go on picking them just the same. I remain

Very truly yours
Patrick H. Craughwell

NOTICE IS HEREBY GIVEN, that the subscriber has been duly appointed administrator of the estate of Henry K. Fisher, late of Winchester, in the County of Middlesex, deceased, intestate, and has taken upon himself that trust by giving bond, as the law directs.

All persons having demands upon the estate of said deceased are required to exhibit the same; and all persons indebted to said estate are called upon to make payment to

Proctor Fisher, Adm.

(Address)
Farrer & McCormack,
Tremont Building, Boston.
April 1st, 1919.

ap18,25,m2

Subscribe for the STAR

HONOR TO WINCHESTER MAN

John Kearns Presented With a Gold Medal at the Navy Yard

Editor of the STAR:

Of the many Winchester men who served their country during the war, none has a higher record for skill, ability and devotion to duty, than John P. Kearns of 2 Holton street. For many years he has served as machinist in the Boston Navy Yard and time and again has been commended by the commander of the Yard, and the commanders of war ships, for his skill and devotion to duty. He foiled the Germans in their attempt to disable permanently, the interned ships, Kronprincessin Cecilie, Amerika and the Cincinnati. His name has been placed upon the Merit Roll of the Boston Navy Yard War Service, and a gold medal given him. The testimonial reads:

"The name of John Patrick Kearns, Quarterman Machinists Special, is hereby placed on the Merit Roll of the Boston Navy Yard. His claim to distinction is:—Served at this yard with fidelity zeal and devotion to duty for more than seventeen years. His work has been earnest, has met all requirements, has merited full approval of his chiefs and has been marked by skill and ability of the highest order. During this war his personal interest, ingenuity, and ability has more than once uncovered enemy treachery, and invented ingenious and successful means to meet the requirements of the moment. He merits and receives the highest approval of all in this command. A gold button of appropriate design is presented to him in recognition of this service, as a badge of merit and honor in time of war."

(Signed) C. W. R. Rush,
Capt. Commandant.

I. F. Bass, Head of Dept.

More than seventeen years of the most arduous and difficult service during which time he was repeatedly commended in the highest terms for ability and industry by his superior officers, is a record to be proud of and one that should be cited as an inspiration to others. Such examples are needed today in a world that is suffering from the plots of slackers and the intrigues of the I. W. W. and the Bolsheviki. We hear too much of the dark side and not enough of the bright.

Last fall the U. S. S. Woolsey was set on fire by an oil explosion. Quarterman Keans and others risked their lives to save the ship in throwing overboard the ammunition towards which the flames were rapidly extending. The following communication was sent to Mr. Kearns, by the commanding officer of the navy yard:

"Subject: Performance of duty.

"The Commandant desires to convey to you his thanks and congratulations for promptly and efficiently assisting in removal of ammunition during the fire on the U. S. S. Woolsey, on Oct. 18. Such acts as were demonstrated by you on this occasion again is evidence of the promptness, alertness and zeal of the men attached to the Boston Navy Yard, in the performance of duty in an emergency."

(Signed) C. W. R. Rush,
Commandant.

When one of the great interned German ships had been repaired and was ready to be started on her trial trip, Kearns discovered a diabolical device that would have ruined her machinery had her engines been started. The device was removed and the trial trip was successfully made. On the return trip the ship passed some of the interned German crew and it was observed that a few who had come to the water's edge, were weeping, doubtless with chargin at theh Yankee's success in so speedily making the great ship fit for sea. The Germans had boasted that they had fixed their ships so the "damned Yanks" could never sail them. It was John Kearns and the like of John Kearns who were the men behind the men who worked the guns, who deserve no less than any other, to have their names moulded in bronze on the honor roll. Quietly, faithfully diligently they worked seven days a week and part of the time at night, for their country.

Every American is proud of them, and the thought of such men, makes every patriot feel, with rapture in his heart, that after all, his own country is the best ever lighted by the sun or soothed by the starry night.

D. C. Dennett.

April 29, 1919.

MRS. MOSES A. KING

Mrs. Margaret Louise King, wife of Moses A. King of 38 Salem street, a well known resident of the Cutter Village section where she had resided for over 30 years, died at her home Saturday morning. She was 57 years of age. Her death followed a long illness of a complication of diseases.

Mrs. King was a native of Nova Scotia. She is survived by her husband, seven sons and two daughters: Moses, Paul and Albert of Malden, Charles of Wollaston, Clarence, Bernard, Arthur, Beatrice and Mabel of this town. Two brothers and four sisters also survive: Bernard Paty of Somerville, Peter Paty of Hampton Beach, N. H. Mrs. Frank Prue of this town, Mrs. Simon Fraser, Miss Ada Paty and Mrs. Thomas Treavis of Somerville. She was a member of the Married Ladies' Sodality of St. Mary's Church.

Requiem mass was celebrated at St. Mary's Church on Monday morning at 9.30, Rev. Francis F. Powers, Rev. John W. H. Corbett and Rev. John P. Gorham of St. Charles Church, Woburn officiating. The pall bearers were Messrs. F. J. C[illegible] [illegible] of Woburn [illegible] of Medford [illegible] Harry Cote and John King. The burial was at Calvary Cemetery.

CARD OF THANKS

We wish to express our sincere thanks to relatives and friends, for their kindness and sympathy in our recent bereavement.

Moses A. King,
and Family.

GUARANTEED
Storage Battery

We cheerfully inspect and refill Batteries Without charge.
Free Air

THE OSCAR HEDTLER CO.
26 Church Street Opposite Winchester Trust Company
Telephone 1208

Souvenir Post Cards
WINCHESTER HONOR ROLL
Wilson the Stationer

AUTOMOBILE INSURANCE
LIABILITY
PROPERTY DAMAGE
AND
COLLISION INSURANCE
HERBERT WADSWORTH, Jr.
LANE BUILDING, WINCHESTER, MASS.
Telephones: Office 291 Residence 438-M

BOWLING
DO YOU INDULGE IN THIS HEALTHFUL EXERCISE?
Engage Your Alleys at
THE WINCHESTER ALLEYS
STAR BUILDING **Park Street Entrance**
feb7,tf

A well kept house never grows old

Keep it well painted and it will always look new—this does not mean frequent painting—it means the use of good paint.

ROYAL PAINT
"Sure to Satisfy"

This scientific machine made paint takes less, covers better, and retains its look of newness longer than ordinary paint.

Acquaint yourself with the advantages of Royal Paint.

Wilhelm ROYAL QUALITY

HERSEY HARDWARE CO.
WINCHESTER

Storm windows off. Screens on. Screens made repaired and installed also screening piazzas. Call Rosenbarg, Builder. Tel. 922 W. m28 tf

David A. Carlie, painter and decorator, hardwood finishing a specialty. 141 Cambridge street. Tel. 494-M. aug28,tf

OVER AN ACRE

OF LAND, goes with this modern 10-room house in fine residential section of West Side. First floor: large living room, dining room, kitchen and large heated and glazed sun porch. Second floor: four excellent chambers and two baths. Third floor: Two maid's rooms and storage. Steam heat, gas range in kitchen, electric lights, hardwood floors, newly papered throughout, double garage, nearly 100 young fruit trees. Twelve minutes to cars. This is an exceptional property. Price $13,000.

ATTRACTIVE BUNGALOW

Ideal location with beautiful view of surrounding hills. Large living room and dining room combined, with fireplace; glazed sun porch, kitchen, two good chambers and bath. Modern in every way. Steam heat, hardwood floors, electric lights. This dwelling together with a garage and about 15,000 feet of land is offered at [illegible]. Liberal terms.

IF YOU ARE LOOKING

For a house of this description, we can show you a trade. Modern [illegible] house in excellent neighborhood; 3 minutes to cars, seven minutes to station. First floor: Large living room with fireplace, den, dining room with fireplace, kitchen with combination coal and gas range. Second floor: Five large chambers, bath and sewing room. Third floor: Maid's room and storage. Hot-water heat, hardwood floors, all in good condition. 5000 feet of land. Price for a quick sale $7500.

FOR RENT

FURNISHED: A most attractive residence, beautifully furnished, in one of the best sections of Winchester. Practically new, eleven room house; modern in every detail; gas range, hot-water heat, two baths. Owner called away suddenly, will rent for one year.

EDWARD T. HARRINGTON CO., Agents
4 COMMON STREET, WINCHESTER, MASS.

Office hours from 8 to 6 every day except Sunday. Special appointments made in the evening for business people. Tel. Win. 502. Residence 288-R. Complete list of rents and sales.

NEWSY PARAGRAPHS.

Mr. R. S. Whitten will move this week to his former home town, Foxboro. Mr Whitten, who has been scout master of troop 3 of the Boy Scouts, for several years will be missed by the boys who were very fond of him. Mr. Butters will take his place as scout master of troop 3.

The family of Mr Edmund Sanderson spent the week end at their summer cottage at Rose Lake, Hudson.

Mr. and Mrs. Harold B[illegible] of Harvard street, are the parents of a daughter born Thursday of last week at the Winchester Hospital. Mother and child are doing well. Mr. B[illegible] is a member of the STAR force.

Madel's C[illegible] Successor to Miss [illegible] Harper Method of Shampooing and Scalp Treatment. Facial Massage. Phone 230. tf

Rev William Dewart, rector of the Old North Church, Boston gave his illustrated lecture on "Devastated France" Wednesday afternoon in the Town Hall under the auspices of the Special Aid Society, before a large audience.

A community dinner will be held this Friday evening at the Second Congregational Church vestry under the auspices of the Ladies' Bethany Society.

May Party, Town Hall, Saturday 2.30 p. m.

Mr Edward E. Lincoln has purchased of Blank Bros. the house at No. 107 Mt. Vernon street, which he will occupy immediately.

Mr and Mrs George Proctor of Cottage avenue are the parents of a son, born Thursday. He has been named Wyndham.

A daughter was born at the Winchester Hospital last Thursday to Mr. and Mrs. William E. MacDonald of Hill street.

Mr. and Mrs. Gustaf H. Carlson of Holton street are the parents of a daughter, Dora May, born Tuesday.

The annual meeting of the Home for Aged People will be held at the home on Kendall street, Monday evening. All members are urged to be present.

Leland Clifton of Lebanon street who is ill with bronchitis, is much improved.

For Sale. Shrubs, Trees, Vines and Rosebushes at the Melrose Nurseries, Japan Barberry and Cal Privet for hedging, landscape planting. A. M. Tuttle & Co., Melrose Highlands, Mass. Tel. Melrose 42. ap11,tf

NEWSY PARAGRAPHS.

A handsome laurel wreath was hung on the Roll of Honor last Friday just beneath the eagle.

Mr. and Mrs. William B. Wood of 266 Highland avenue are receiving congratulations on the arrival of a son, Herbert Laurance, April 22nd.

Crawling bugs at the STAR Office.

Save Money. We have some odd sizes in several lines of boys summer union and two piece suits left over from last season at low prices. Franklin E. Barnes & Co.

Winchester Taxi Co. Limousine and touring cars. Tel 28. aur18,tf

A hearing was given by the Board of Selectmen at the Town Hall on Tuesday evening on the traffic rules in the centre. Fourteen persons, including the Board were present. Sentiment was divided regarding eliminating the five minute rule from the centre to Converse and Winchester place altogether, allowing it to stand and raising it to 15 minutes. The board took the matter under advisement.

For Rent. High grade seven passenger car. Reasonable rates. Tel Win. 308-J. ap11,4t

Arthur S. Dearborn, son of Mr. and Mrs. H. F. Dearborn arrived in New York, Sunday, April 27, and is stationed for a while at Camp Merritt, N. J. Mr. Dearborn has served one year in France, with Co. C., First Gas Regiment.

The fire department was called out twice on Sunday for small fires. The first call was in response to a telephone message from the residence of Mr. Charles W. Tarbell on Prospect street where the chimney was on fire. This was at 11.30 a. m., and at 5.05 p. m. Nathaniel M. Nichols telephoned that there was a serious brush fire off Woodside road. Both fires received attention and neither was serious.

Taxi service and touring cars. W. O. Blaisdell, telephone, garage, 628 R. Residence 569. m21-tf

The first degree, which was scheduled to be conferred by Winchester Council K. of C., Tuesday evening, was postponed until Thursday evening on account of the annual concert and ball of Santa Maria Court, Daughter of Isabella.

May Party, Town Hall, Saturday 2.30 p. m.

Chicken 18c; fowl 38c; fresh shoulders 30c; calves' liver 40c. At Blaisdell's Market. Telephone 1271.

Mr. Richard W. Grant, Supervisor of Music will take a limited number of boys to Camp Wildwood. Moosehead Lake, Maine. A summer of real camping. ap11,3t

SLIP-ON SWEATERS FOR BOYS

98c

KHAKI MENS BOYS PANTS

BOYS' MIDDY HATS

SUMMER UNDERWEAR

1919 Stock Ready for

MEN--WOMEN--CHILDREN

BABIES SUMMER BONNETTS

SOCKS AND BOOTEES

Franklin E. Barnes & Co.

THOMAS H. BARRETT

Real Estate **Insurance**

546 MAIN STREET, WINCHESTER

Tel. Win. 357-M or 579-M

ATTENTION !

Clocks Repaired in Your Own Home

If Your Clocks Need Repairing, Call For

M. SHAIN, WALTHAM 589-M

Experienced Clock and Watch Repairer

I make a specialty of repairing and the care of American, French, Chime and Grandfather Clocks

ALL WORK GUARANTEED

In return for my labor I will accept old watches or jewelry

32 LEXINGTON STREET, WALTHAM, MASS.

Winchester Exchange & Tea Room

ATTRACTIVE and INEXPENSIVE

Wedding and Engagement Gifts and Congratulation Cards.

Home Made Cakes — Lending Library

Telephone 1030 — 19 Mt. Vernon St.

NEWSY PARAGRAPHS.

Mr. and Mrs. David A. Somes of Cabot street announce the marriage of their daughter Clara Pew, and Mr. Fred Clement Hersom of Chelsea. The wedding took place at their summer home, Fernwood, Gloucester, May 1st, the Rev. Wm. H. Rider of Essex officiated. Mr. and Mrs. Hersom will reside at 285 Washington street, Winchester, and will be at home after June 1st.

Camouflaged tanks at the STAR Office.

The big flag of the Town was badly ripped in the stiff gale last Friday and it was necessary to take it in during the afternoon to prevent it from being destroyed.

Use the Richburg system for caring for storm windows and screens. Tel. 922-W m28,tf

Announcement was made this week that Mr. Stanley G. H. Fitch, C. P. A., of Oxford street, has been admitted as a partner in the firm of Patterson, Teele and Dennis, accountants and auditors, of 131 State street, Boston and 120 Broadway, New York. Mr. Fitch is a member of the American Institute of Accountants.

Emma J. Prince, Masseuse, Room 2, Lane Building, 13 Church street. Office hours 2 to 4 p. m. Appointment by telephone, Win. 1118. m2-5t

Winchester High lost to Milton last week 9 to 3, scoring its runs in the 6th, 7th and 8th. Vallely received poor support in the box and the local boys say they were handed a raw deal in umpiring.

Rev. Gabriel R. Maguire, D.D., pastor of Ruggles Street Baptist Church, Boston, delivered his lecture on "An Irishman in the Heart of Africa," last Monday evening in the First Baptist Church. He told of his experiences as a missionary. The lecture was under the auspices of the Men's Class.

Mr Rosslyn F. Caverly of 9 Wildwood street has returned from the New England Hospital, Parker Hill, much improved in health.

Another paper chase is to be held in the Fells this coming Sunday afternoon when the pupils of Harry Good, the riding instructor, augmented by numerous private horse owners of this and surrounding places will participate. The chase will start at 2.30, the participants meeting at the Mt. Vernon street entrance to the Fells. Last fall two such events were held with a large attendance.

News has reached here that Priv. William Parker of San Dimas, Cal., son of Mr. Joseph Parker of this town, has arrived home from overseas duty and will soon receive his discharge. He was slightly gassed, saw service with the famous 91st Division, driving an amunition truck.

Many of our customers say that the STAR is one of the best suburban advertising mediums they know of. A glance through our advertising colums will show you who a few of them are.

Sanderson, Electrician. Tel 300.

NEWSY PARAGRAPHS.

Friends of Dr William H. Gilpatric, who recently suffered a relapse from his severe attack of pneumonia, will be pleased to learn that he is once again on the road to recovery.

Master Whitford Sanderson, son of Edmund Sanderson, who has been quite ill with influenza is better.

Mr. William Corey and Mrs. Corey of Wilmington Del., were spending the week end with Mr. Corey's mother on the Parkway.

Mr C. M. Perkins of Cross street received a telegram yesterday announcing the safe arrival in New York on Monday on the S. S. America of his son, Priv. Clarence E. Perkins, Co. D, 307th Inf. Pri. Perkins whose company was a part of the famous 77th Division, spent six months in a German prison camp previous to the signing of the armistice.

F. L. Mara, painter. First class painting and decorating at moderate prices. Tel. 788-M Win. Ja1,tf

OUT DOORS IN THE WEST

SUMMER TRIPS OF THRILLING INTEREST TO

Colorado
The Grand Canyon
Glacier National Park
California
The Yosemite
Crater Lake National Park
Mt. Rainier National Park
The Canadian Rockies

Motoring through orange groves and over mountain passes

Camping in the Yosemite; driving in the Canadian Rockies

Horseback trips for riders experienced and inexperienced

Cruising through the Alaskan fjords

Special arrangements for families and private parties

We shall be glad to refer you to Winchester people who have traveled with us.

THE TEMPLE TOURS

REEVE CHIPMAN, Manager

6 Beacon Street, Boston

TELEPHONES:
Haymarket 3201 — Winchester 513-R
ap18,tf

TAXI SERVICE

Telephone 35

KELLEY & HAWES CO.

SPECIALIST on all piano troubles. See adv. FRANK A. LOCKE the Tuner

WINCHESTER REAL ESTATE

INSURANCE
FIRE
BURGLARY
LIABILITY
COMPENSATION
AUTOMOBILE OF ALL KINDS

BEST COMPANIES

SEWALL E. NEWMAN
60 State Street, Boston

Win. 777-W — Main 1290

NEW AUTOMOBILE RATES

Rates have been changed and for most cars are somewhat lower for theft, fire, collision and liability insurance.

FOR PARTICULARS CALL

F. V. WOOSTER, Agent

Winchester Office, 572 Main Street — Tel. 938-M
Boston Office, 99 Milk Street — Tel. Main 5020

WINCHESTER

On high land near Middlesex Fells. Well built house of nine rooms commanding a splendid view of surrounding country. Four fireplaces, electric light, steam heat, open plumbing. About 20,000 feet of land. A bargain. Price $8000.

Situated on corner lot with wide frontage in best section of WEST SIDE. Easy distance to transportation. First floor has large hall, reception room, library with fireplace, dining room with fireplace and kitchen. Second floor has large hall, four chambers, tiled bath and extra lavatory. One fireplace on this floor. Third floor has two chambers and billiard room. All rooms light and

HERBERT WADSWORTH, Jr.

LANE BUILDING — WINCHESTER, MASS.

Telephones: Office, 291 Residence, 438-M

WINCHESTER

Cottage of 8 rooms, tiled bath, two open fire places, hot-water heat, double garage; pleasantly located.

Colonial house, 10 rooms, 4 baths, 5 open fireplaces; breakfast room; sleeping porch; fire-proof garage; lot well laid out, shrubbery; excellent location.

GEO. C. OGDEN, Owner

TEL. 114 WINCHESTER

WINCHESTER

$3,500 Cottage

Situated No. 23 Garfield Avenue, six minutes from Winchester Highlands depot and two minutes to Arlington Stoneham electrics. Attractive shingle house with red asbestos roof; first floor has living-room, dining-room and kitchen; second floor has three bedrooms, den and bath; furnace heat, electric lights, all newly painted and papered; two good lots, nearly 5000 feet each, one of which makes very fine rich garden, sunny exposure; Winchester Co-operative Bank mortgage about $1600.

A. MILES HOLBROOK

28 CHURCH STREET, WINCHESTER, MASS.

Telephone Office Win. 1250 — Telephone Res. Win. 717-W

AUTOMOBILE SERVICE

B. F. MATHEWS — W. E. McLAUGHLIN

MATHEWS & McLAUGHLIN

UNDERTAKERS AND EMBALMERS

MODERN METHODS USED

TELEPHONES - - WINCHESTER 967-M AND 578-J

"Lotta Ware" Dresses

Park Hill ginghams are used in the manufacture of a most satisfactory Dress for little girls from 3 to 6 years old.

Made in a variety of distinctive styles and obtainable in various colorings for

$2.25 to $2.50 each

Children's Socks, sizes 5 to 9½ 29c to 50c

"Sprague Made," Boys'

Wash suits made of first-class materials from

$2.25 to $4.00 each

BOWSER & BANCROFT

Open from 8 A. M. to 6 P. M.
Saturdays until 10 P. M.

THE WINCHESTER STAR.

VOL XXXVIII. NO 46. WINCHESTER, MASS. FRIDAY, MAY 9 1919 PRICE FIVE CENTS

MAY PARTY

Annual Festival of Ladies' Friendly Society at Town Hall

The annual May Party, given under the auspices of the Ladies' Friendly Society, was held in the town hall on Saturday afternoon. This year's festival was favored by some of the finest spring weather in years, a decided exception to the conditions of recent seasons, and as a result the attendance of children was probably the largest for many years.

The hall was decorated with the same scheme used for the recent Pop Concert, and the dainty pink and white effect made a most fitting setting for the festival, called this year a "Pageant of Rejoicing." Over 150 children in costume took part in the various dances, and these were augmented by a group of out-of-town solo dancers brought expressly for the afternoon by Miss Florence Baker, who personally directed and conducted the festival. The music and costumes were in charge of Miss Edith P. Baker.

The program of dancing was as follows:

The Awakening of Spring

Spring:—Constance de Coen.

Faries:—Alice Crowell, Madeline Masters, Phyllis Bourne, Marjorie Wood, Ruth Wadleigh, Marjorie Dolben, Louise Magill, Betty Proctor, Eleanor Mansfield, Margaret Nash, Constance Purrington, Dawn Kelley, Mary Whittaker.

Matrons:—Mrs. W. E. Clark, Mrs. E. S. Mansfield, Mrs. George A. Magill, Mrs. George N. Proctor.

"Mendelsshon's Spring Song" Constance de Coen

"Moment Musical" Justina Leverone

Flower Girls:—Elizabeth Jacobs, Helen Beach, Dorothy Hayward, Helen Bottger, Dorothy Brown, Molly Tufts, Elizabeth Barton, Priscilla Chapman, Gertrude Bond, Ruth Bowe, Mary McGowan, Margaret Newman, Lorraine Catharon, Alice Rogers, Eleanor Davy, Catherine Ward, Sylvia Parker, Margaret Stephens, Caroline Drisko, Peggy Perkins

"A Little Rosebud"—Arlene Smith.

Matrons:—Mrs. Arthur V. Rogers, Mrs. Maurice F. Brown.

"Cherry Blossoms"

Soloists Bernice Brown, Helen Ramsey.

Louise Stinson, Genevieve Stickney, Dorothy McFeeley, Emily Tourtellot, Alice Drake, Catharine Shultis, Dorothy Nutter, Genevieve Stickney, Frances Newell, Eleanor Healey, Janice Whittaker, Elizabeth Woodbury, Ruth Woodbury.

Continued on Page 6

RED CROSS

The Red Cross room will be closed for the summer from May 29 to Sept. 15. It is hoped that as many people as possible will take knitting (children's sweaters and stockings) and infants layettes to make at home during these months. Will those willing to make a layette during the summer please send their names to Mrs. Hazeltine (telephone 807-M) or to the Red Cross Room before May 19, in order that a sufficient number may be obtained from Boston for distribution? There is a great demand for these layettes and also for the children's sweaters and stockings. In order that Winchester may have a good quota to send in when the room opens in September, it is hoped that many people will take this work home to do during the summer. Wool for the knitting may be obtained at the room now, and the layettes will soon be there to be given out.

m9-16 23.

CELEBRATION PROBABLY JULY FOURTH

It is reported that Winchester's celebration to her boys in service will probably be held on July 4th. A meeting of the committee in charge is to be held next week, at which time the date will be definitely decided upon.

The sub-committee in charge, has reported that about 60 per cent of the men in service are home, and that it appears that 80 per cent. will be back by July 4th. If the celebration is held on that date, it will combine with the usual July 4th celebration to make one of the biggest times this town has ever seen.

PLUMBERS STRIKE

Following the recent strike of the carpenters, the plumbers of this section struck last week for an increase of a dollar a day. The men were receiving $5.50 and asked $6.50. The master plumbers, it is reported, offered the men $6, but refused the $6.50. The plumbers desired to continue work at $6 and refer their complaint to the board of arbitration, but this the master plumbers refused to do. The plumbers of Winchester, Woburn and Stoneham are affected, numbering it is said, some eleven concerns.

RED CROSS HOME SERVICE

The Winchester Home Service Branch needs the names of some people who will loan their cars for the use of the Home Service Visitor when necessary. Those willing to help in this way, please telephone Mrs. George H. Root, Winchester 296-M.

HELP RELIEVE CONGESTION IN THE CENTRE BY PARKING YOUR CARS ON COMMON STREET WHEN SHOPPING.

m9-tf

HOME FOR AGED PEOPLE

Election of Officers and Reports at Annual Meeting

The annual meeting of the corporation of the Home for Aged People, was held on Monday evening, May 5, at the Home No. 2 Kendall street.

The directors submitted their annual report which was as follows:

Winchester, May 5, 1919.

To the Members of the Home for Aged People in Winchester:

Pursuant to the by-laws of the corporation, the directors herewith submit their annual report for the year ending April 30, 1919.

A year ago, there were eight occupants of the home. Since then, one of them, Mrs. Mary Caroline Butler, has passed away, and two persons have been admitted, making the present number nine.

They are: Mrs. Janet Lytton, Mrs. Elizabeth Ann Hemingway, Mr. Hiram W. Folson, Miss Augusta W. Peach, Mrs. Ida M. Hayes, Mrs. Elizabeth D. Davies Mrs. Mary W. Page, Mrs. Helen F. Rivers, (admitted August 9, 1918) and Miss Ella C. Abbott (admitted December 2, 1918).

In recent years, some meritorious cases have been brought to the attention of the directors where the applicants were ineligible because they faild to show a continuous residence in Winchester for five years immediately preceding their application for admission, although, at an earlier period, they had lived here longer than that time.

The by-laws give the directors a guarded discretion to waive the limit of age in certain cases, and, in one instance it was exercised where, had they not possessed such authority, the case would have been one of great hardship.

The desirability of giving them a like discretion as to waiving the requirement of length of residence is suggested, and an amendment of the by-laws to that effect has been prepared and will be proposed at this meeting.

During the year, Mrs. Sarah F. Cutter, Mrs. Mary M. Foster, Mrs. George N. P. Mead, Mrs. George F. Parker and Mrs. Allen H. Wood have become Life Members of the corporation.

In the autumn of 1918, the matron, Mrs. Frances E. Whitford, was compelled by illness to relinquish her duties for the time being; and later, finding her strength inadequate to the task of resuming her duties, she was obliged, to the great regret of the directors and of the occupants of the Home, to tender her resignation.

It is difficult enough to find any person at all to fill such a position. How much more difficult it was to find a worthy successor to Mrs. Whitford can be easily realized by those who have known her.

The directors, however, with rare good fortune, were able to secure the services of Miss Harriett E. Richards, who came to us equipped with a valuable experience as matron for 10 years of a similar but larger Home in Roxbury.

In the interim, Mrs. Rogers, the assistant matron, ably administered the affairs of the Home.

Although the Home has not been the recipient of any bequests during the year last past, it is expected that the legacy under the will of Joseph Moulton, to which reference was made in the last annual report, will soon become available.

The Home has, however, been generously remembered from time to time by living benefactors through gifts of food, fruit, milk, vegetables, reading matter, as well as by articles of apparel from the Needle Work Guild of America and others, by

Continued on Page 3

REAL ESTATE NEWS

A Miles Holbrook reports the sale this week for Rebecca A. Ayer of Winchester to Moore & Sperry of Belmont, builders, a tract of land situated on the westerly side of Yale Street lying between Foxroft road and Wildwood street, comprising about 27,000 square feet of land. The purchasers are planning to erect immediately three attractive modern single houses.

A. Miles Holbrook has also sold for Rebecca A. Ayer of Winchester, half of lot No. 12 on the easterly side of Cabot street to E. Abbott Bradlee. This half lot adjoins the estate of Mr. Bradlee on the northerly side and increases the size of his estate by about 4750 square feet with a total frontage of 150 feet on Cabot street.

A. Miles Holbrook has leased for Wm. C. Newell of Boston the house No. 11 Lawson road, formerly occupied by Mr. Harry M. Shreve to Mr. Percy C. Nicholson, formerly of Glen road, Winchester.

Mr. Holbrook has also leased for Wm. C. Newell the house No. 9 Lawson road, now occupied by H. E. Howe to Captain John Hyland of the United States Navy who will occupy about June 1st.

Mr. George B. Whitehorne has sold to Moore & Sperry, lot 192,191 and part of lot 190 situated on the westerly side of Yale street, containing approximately 30,000 square feet of land.

Mr. Whitehorne has also sold to Gordon E. Musselman, lot No. 193, situated on the westerly side of Yale street, containing about 11,440 square feet of land.

STOLEN AUTO RECOVERED

A nearly new Dodge touring car was recovered by the Winchester police on Pond street Sunday night at seven, it having been stolen on the previous Tuesday from Worcester. The car was the property of Mr. Harry D. Millett, the owner coming here and taking it away this week.

WELCOME HOME PARTY

Reception to Chaplain Murray W. Dewart Largely Attended

Winchester people turned out in large numbers on Tuesday evening to welcome Rev. Murray W. Dewart, rector of the Church of the Epiphany and Chaplain of the 101st Field Artillery, on the occasion of the reception tendered him by his church. Chaplain Dewart served at the Mexican border and was one of the first Winchester men to leave for active service in France, where he took an active and most creditable part during our fighting "over there." He has just received his discharge.

The reception was given by his church and was open to all Winchester friends, a host of whom availed themselves of the opportunity to greet the rector and his wife and extend their congratulations and pleasure at again seeing him in his home church.

REV. MURRAY W. DEWART

The reception was held in the parish house. Rev. and Mrs. Dewart were to have received with Rev. and Mrs. William S. Packer, but through the unavoidable absence of Mr. Packer, who has filled Mr. Dewart's place during his absence, they received alone, standing in front of the fireplace.

Decoration of cut flowers, potted pink geraniums, pink snap dragons and an abundance of apple and cherry blossoms, made a charming setting for the various rooms, while many lighted candles and some very fine United States flags made a most appropriate background for the many blossoms.

The evening was in charge of a committee headed by Mrs. Addison R. Pike, who was assisted in invitations and publicity by Mrs. W. Eugene Wilde, Mrs. Chester Kelley and Mrs. Raymond H. Merrill; music by Mr. J. Albert Wilson, organist of the church; refreshments, Mrs. Seymour B. Willett and Mrs. William H. Cole; decorations, Mrs. Everett D. Chadwick and Mrs. Herbert S. Underwood.

The ushers were Mr. Henry G. Davy, Mr. Horatio C. Rohrman, Mr. Everett D. Chadwick, Mr. Roland H. Sherman, Mr. Addison R. Pike, Mr. Robert W. Hart and Mr. William F. Stearns.

The coffee tables were set in the Guild hall, and the ladies at the tables were Mrs. William C. Sache, president of the Women's Guild; Mrs. George W. Fitch, chairman of the Hospitality Committee; Mrs. Arthur E. Pecker and Mrs. Alexander MacDonald.

The refreshments were served in the parish hall, and among the young ladies who assisted the committee were Miss Elizabeth and Miss Mary Fitch, Miss Florence Murphy, Miss Ann Zueblin, Miss Madeline Eastwick, Miss Katharine Pike, Miss Agnes MacDonald, Miss Olive Pendleton and Miss Elizabeth Stearns.

On Wednesday afternoon the children and young people of the Parish of the Epiphany, had a chance to greet Mr. Dewart, and welcome him home. The party was attended by nearly two hundred children who enjoyed the wonderful feats performed by the well known prestidigitator, Mr. Baril. Ice cream was served by the older girls of the Church School and the children of the kindergarten and primary departments presented Mr. Dewart with a wonderful cake, which bore the emblem of crossed flags and "Welcome Home, Mr. Dewart," in the frosting.

REAL ESTATE NOTES

Herbert Wadsworth reports the sale of the premises 26 Lakeview road consisting of 9-room Colonial house, 2 baths, garage and over 14000 feet of land. Mrs. Ella M. Abbott is the grantor and Mr. Albert Minot Chandler of Brookline the grantee.

MACHINE GUN ASSOCIATION SMOKER

The Winchester Machine Gun Company Association is to have a Smoker at the Calumet Club on Tuesday evening, May 13th, at quarter of eight. The speaker of the evening is to be the Rev. Murray W. Dewart, Chaplain of the 101st Field Artillery, 26th Division.

DR. E. RUSSELL MURPHY HOME

Dr. E. Russell Murphy returned to his home here the first of the week after an absence of almost two years with the U. S. Army. Dr. Murphy saw 14 month's service in the front line trenches, had both his arms broken, and spent considerable time in the hospital. His arm and nose were broken in a motor cycle accident, and while in the hospital is was bombed by the Germans and his other arm was broken. He has not yet been discharged, being obliged to report daily at the Parker Hill Hospital.

SELECTMEN'S MEETING

May 5, 1919.

The board met at 7.30 p. m., all present.

Licenses 1919, Auctioneers: A license of this class was granted Mr. William K. Pean, 169 Forest street, effective to April 1, 1920 and subject to the usual fee of $2.00.

Licenses 1919, Hawkers and Peddlers: Licenses of this class and approved by the chief of police were granted to Salvatore Marchese, 61 Florence street; Hugh Gilgum, Woburn, Mass., and Higgins & Foley, (John J. Higgins and William Foley). These licenses are effective to May 1, 1920 and subject to the usual fee of $2.00.

Licenses 1919, Common Victuallers: Upon favorable recommendation by the chief of police the board voted to reconsider the application of Rosa Rosatto for a license of this class and after discussion voted to grant Mrs. Rossatto a common victualler's license.

Licenses 1919, Garages: Upon the recommendation of the chief of the fire department the board granted Mr. R. C. Hawes a renewal of his public garage license. This license holds good until May 1, 1920 unless sooner revoked and is subject to the usual fee of $1.00.

Automobiles, Regulation of: A letter was received calling the board's attention to the reckless driving of automobiles in Winchester and asking whether or not something connot be done to prevent this condition of affairs. This matter was referred to the chief of police to take what action he could in regard to the matter.

Board of Health: The following letter was received from Mr. Danforth W. Comins tendering his resignation as a member of the Board of Health:

April 30th, 1919.

The Board of Selectmen,
Winchester, Mass.

Gentlemen:—I hereby tender my resignation as a member of the Board of Health of the town of Winchester to take effect at once.

It has been my privilege to have the opportunity to devote considerable time to the interests of the town during the nine years I have been a member of this Board, and I regret that the demands upon my time make it impossible for me to continue further.

Respectfully yours,
(Signed) Danforth W. Comins.

The clerk was instructed to acknowledge with regret Mr. Comins' resignation. Action in regard to calling a joint meeting of the Board of Health and the Board of Selectmen for the

(Continued on Page 4)

BUILDING PERMITS

The Inspector of Buildings has issued the following permits for the week ending May 8:

Nellie P. Simpson of 47 Wedgemere avenue. Wood frame garage a same address, 20x20 feet.

Edith E. Wood of 17 Cabot street. Terra cotta block and wood garage at same address 20x22 feet.

F. A. Saunders of 60 Cross street. Addition to present wood frame dwelling 6x22 feet.

Anna W. Lochman of 16 Kenwin road. Wood frame garage at same address, 18x20 feet.

William A. Bennett of 36 Highland avenue. Wood frame garage at same address 10x18 feet.

Mrs. C. H. Chater of 3 Grove street. Brick and wood garage at same address 21x22 feet.

SPECIAL AID

At the meeting of the Special Aid held on April 30 donations amounting to $44 were received toward "rechickenizing" France. Every 50 cents puts a chicken in France.

There was an interesting display of little garments to be made for the children in the devastated area and many offers of assistance were given and many more are still needed to carry on all that the Special Aid plans to do in this line. The little garments may be obtained from the Special Aid, all cut out and ready to be made and they will make interesting and worth-while summer sewing.

The bag committee report 248 bags sent to various hospitals last month and 136 additional sent to Hampton Roads this week. Miss Gould will be very glad to hear from anyone willing to help make these much needed comforts.

For those who knit, the wool committee have directions and yarn for children's stockings and little bonnets made from bright yarn for the children of Flanders. One hundred pairs of socks, 7 shawls and 18 little bonnets have been sent from the Winchester branch this week.

Help the Special Aid help devastated France.

EQUAL SUFFRAGE CLUB OFFICERS

At the annual meeting held on Wednesday at the home of Mrs. Sewall E. Newman, the following were elected officers of the Equal Suffrage Club: President, Mrs. Elizabeth R. Dennett; Vice-President, Mrs. Susan R. Campbell; Recording Secretary, Mrs. Anna R. Heaton; Corresponding Secretary, Mrs. Constance P. Chipman; Treasurer, Genevieve Brando; Members of the Board, Mrs. Stella R. Root, Mrs. Edith P. Brown, Miss Francis A. Elder, Mrs. J. Prentice Murphy and Mrs. James Nowell.

Papers were read by Miss Mary Allen, Mrs. Charles Zueblin, Mrs. George Root, Mrs. Anna R. Heaton and Mrs. J. F. Ryan.

The finances of the club have been put on so solid a basis during the presidency of Mrs. Root that it was decided to invest in a third, one hundred dollar bond.

SIBLEY AT CALUMET

Noted Correspondent Spoke Before Large Audience Tuesday Night

Frank P. Sibley, the noted war correspondent of the Boston Globe, spoke at the Calumet Club on Tuesday evening before an audience of over 300. The evening was the last ladies' night entertainment of the Club for this season.

Owing to the big demand for tickets for the evening, the affair was limited in attendance to members of the Club and their families only, and even at that the large hall at the club house was taxed to its capacity to accommodate them.

President George E. Willey, retiring from executive office of the Club this spring, presided and previous to his introduction of Mr. Sibley, introduced President-elect William S. Olmstead, who made a short address. Mr. Willey introduced Mr. Sibley as a boyhood friend, and opened the address of the guest with a touch of humor by reference to old nicknames which still cling, appropriate or otherwise.

Mr. Sibley gave one of the most interesting talks on the War yet heard in this town. Omitting detailed descriptions of the fighting and conditions so much spoken of and read of, he confined himself chiefly to telling of the sidelights now coming into the public eye, incident to our part in the struggle. He told of the working of the censorship and interesting facts concerning the conditions connected with the ending of the War, as well as giving a criticism of some of our shortcomings in battle tactics; not failing to voice unstinted praise of our boys who fought so well and our officers and departments who met the almost impossible calls upon them by prompt and praiseworthy action. His talk was full of dry humor which held interest and kept his hearers full of attention and his description of numerous little incidents were most entertaining. He spoke for almost an hour and a half, following his own talk by a period given to replying to questions suggested by members of his audience.

This evening closes the entertainment program of the Club for the winter season.

RESIGNS FROM BOARD OF HEALTH

Mr. Danforth W. Comins, chairman of the Board of Health, has tenedered his resignation as a member of that board to the Selectmen and it has been accepted. Mr. Comins has served on the board for nine years. He recently took the office of chairman during the serious illness of Dr. Clarence J. Allen, who has been chairman for a number of years. A joint meeting of the Selectmen and Board of Health will be held to fill the vacancy.

25 AUTO ARRESTS HERE

No less than 25 auto drivers will be in the Woburn court this Friday morning to answer for various offenses while driving through this town last Sunday and Monday. Three or four of the cases are local. The police had officers out at two places on the days mentioned, men being stationed on Main street near Lake and on Washington street between Lebanon and Swanton streets. The drivers were arrested for not slowing down, overspeeding, passing electric cars which were discharging passengers, not sounding their horns and not having licenses with them.

THE SPIRIT OF FRANCE

At the Unitarian Church Sunday morning, Dr. Metcalf will speak of the spirit of France as found in its history and institutions and as he found it undaunted and facing the foe after five years of warfare. A proper insight into the genius of the great nations who are our real allies in the spread of democracy and civilization is most important for America.

On Sunday, May 25th, the Rev. Frederic Kent will speak on the spirit of Great Britain, our great natural ally.

The public is cordially invited to both of these services as Dr. Metcalf spent a year in France, living with the French people most of the time, and Mr. Kent has spent the last year in England.

TALK BY WINCHESTER SOLDIER

At the regular meeting of the Winchester Board of Trade, held in White's hall Tuesday evening, Priv. J. Leslie Johnston, a member of the 102d Machine Gun Battalion of the 26th Division, gave an interesting talk on his war experiences during 18 months' service in France. His talk was considered by many to be one of the best they have heard. Given in an informal way, and including many personal incidents and experiences, it brought home to many an intimate connection with the War not previously experienced.

At the business meeting of the Board of Trade, which preceded the talk by Private Johnston, credit matters were discussed by the members at some length. The announcement was made of the appointment of the outing committee arranged for at a previous meeting. This committee, which will have charge of the annual outing this summer, has been appointed as follows:—

Everett A. Smith
Franklin E. Barnes
J. Chris. Sullivan
T. Price Wilson
John L. Sherman
Edward T. Wolloff
Albert B. Seller
J. A. Laraway
Sewall E. Newman
Perley E. Randall.

COMING EVENTS

Dates That Should Be Remembered When Making Engagements

May 12, Monday evening at 8 o'clock. High School Assembly hall. Public meeting of the Winchester Teachers' Club. Address by Frank W. Wright, Deputy Commissioner of Education.

May 12, Monday evening. Frank W. Wright speaks at High School Assembly Hall under auspices of Winchester Teachers' Club.

May 13, Tuesday evening. Winchester Machine Gun Co. Association smoker at Calumet Club at 7.45.

May 13, Tuesday. Meeting of Winchester Grange, P. of H. 343, Lyceum Hall. All members please attend.

May 13, Tuesday. Annual meeting of the Y. M. C. A. Auxiliary with Mrs. Henry Blood at 3 p. m.

May 16, Friday. Picnic for Progress Club of Congregational Church and friends. Meet in church vestry at 6 p. m., and bring basket lunch.

May 19, Monday evening. Special meeting of Home for Aged People at the Home, 2 Kendall street.

May 21, Wednesday at 3. Mother's Association in High School Assembly Hall. Mrs. Herbert V. Neal will give a talk on nature.

IMPORTANT!

Men and women returning from service are earnestly requested to register at the Town Hall or Police Station. This is important in making accurate records for the Town and in giving aid to the various committees.

NOTICE

Beginning May 10 the STAR Office will close Saturday at 12 noon.

MAIN—HALL

Winchester Soldier Married at Winter Hill, Tuesday Night

Sergt. Theodore Main of this town, son of Mr. and Mrs. Charles T. Main of Herrick street, a well known Winchester boy who has served eighteen months with the 26th Division in France, was married on Tuesday evening to Miss Marion Hall, daughter of Mr. and Mrs. Frederic Davis Hall of Winter Hill. The ceremony was performed by Rev. Howard J. Chidley of the First Congregational Church of this town. There was a large attendance of friends and relatives both at the ceremony and the following reception.

The ceremony was performed at the residence of the bride's parents, 26 Dartmouth street. Decorations of cut flowers were used throughout, the wedding being performed beneath an arch of white roses in the drawing room. The library was decorated with yellow marguerites and the dining room with pink roses, while an arch of cut flowers was used as an entrance in the hall.

The young couple were married at eight o'clock, the double ring service being used, and a reception was held immediately after, with Mr. and Mrs. Charles T. Main and Mr. and Mrs. Hall assisting in receiving.

The bride wore for her wedding dress a gown of ivory satin combined with georgette crepe, with train heavily embroidered in silver and pearls. Her veil was of tulle, held in place by a wreath of graduated orange blossoms and her bouquet was of orchids and lillies of the valley. She wore only one ornament, a diamond and pearl pin set in platinum, in the shape of the "YD" of the 26th Division.

Miss Eleanor Hall, sister of the bride, was maid of honor. She wore orchid pink satin charmeuse with cream net over silver cloth, and carried a bouquet of Aphelia roses. Mr. Edwin Appleton Barnard of North Adams, a cousin of the groom, was best man.

The ushers for the ceremony and reception were Mr. Charles Reed Main, brother of the groom; Mr. John Appleton Tarbell, the groom's cousin; Mr. Walter Irving P. Badger, and Dr. Fletcher Hatch Colby of Boston.

Mr. Main, who graduated from Dartmouth in 1914 and was attending M. I. T. at the outbreak of the war, enlisted in the Coast Artillery, later being transferred to the 26th Division. He has recently received his discharge after eighteen months' service in France.

The couple were the recipients of many handsome gifts from their large circle of friends, both being very popular in their respective towns. They will make their home in Webster, where Mr. Main is connected with the Slater Mills.

HEFFLON MEMORIAL FUND

Subscriptions to the fund for a memorial to the late Joseph H. Hefflon, principal at the Wadleigh School, amount to date to $26.

WINCHESTER ALLEY WINNERS

Winners of high string prizes on the Winchester Alleys at the Star building during the past week were as follows:

May	1—Trainor	153
	2—Osborne	117
	3—Gainey	134
	5—Kelley	126
	6—Kelley	123
	7—McGoldrick	111

CONTAGIOUS DISEASES

The folowing cases of contagious diseases were reported to the Board of Health for the week ending May 8. Scarlet fever 2, mumps 1.

THE WINCHESTER STAR DEMONSTRATION HOME GARDEN

Conducted by

MRS. ALONZO F. WOODSIDE, 30 Lebanon Street

Co-operating with the

Middlesex County Bureau of Agriculture and Home Economics

Because of the fact that on May 1st the State Department of Agriculture placed a quarantine upon the district infested with the European corn borer, we thought it advisable to call attention of this quarantine to the home gardeners at this time.

No doubt, you have heard a lot about the European corn borer. The pest is in your community, very likely in your own garden. It is just these little flesh-colored worms with the flat, dark brown heads that promise to become a most serious menace to the corn crop of this country.

It is so serious, in fact, that it is regarded by the agricultural authorities at Washington as being the most destructive insect that this country has ever known. Everything is being done at present to prevent the spread of this borer from the infested area which includes many cities and towns within a few miles of Boston.

The State Department of Agriculture is now waging war upon the borer. Perhaps, during the past few weeks, you have noticed their employees in your neighborhood burning corn stalks and other plants having hollow stems in which the borers hibernate during the winter.

This method of destroying the insect is the most effective one known at the present time. Poisonous sprays are useless as the borer feeds on the inside of the plant stalks and, therefore, cannot be reached.

The European corn borer has a great affinity for corn. However, in the absence of this crop, it will attack other plants having hollow stems such as celery, tomatoes, potatoes, beans, weeds and large grasses.

The quarantine prohibits the movement from any points within the infested area to any points outside of the same, of any corn fodder or corn stalks whether used for packing or otherwise, or any green sweet corn or roasting corn, corn on the cob or corn cobs.

In enforcing the quarantine and in destroying infested crops, the following rules will be observed. Farmers in the infested area should make a careful study of these rules, and plan their planting accordingly. Note that the Quarantine Order refers only to corn, but other crops will be destroyed if found actually infested.

1. If you grow corn within the quarantined area, you may ship it to any of the cities or towns named in the area, except as provided in the following section, but not to other cities or towns.

2. Where corn, or other crops, is found to be infested with the European Corn Borer, the owner will be directed to destroy the crop within ten days and in case of failure to comply with this order, the crop will be destroyed by agents of the State Department of Agriculture, and the owner charged for the work as required by the statute.

3. Where one or more borers are found in corn or other crops, the crop will be considered infested.

4. Burning or steaming the infested crop or using it for feeding purposes when ground or steamed, will be considered destruction of the crop.

5. A crop which has been destroyed will not be allowed to leave the premises where it is grown unless permission is secured from the State Nursery Inspector.

6. Crops of corn grown within the area may be sold in Boston, unless an order has been issued to the owner as in section 2 of these rules.

7. No corn sold in the Boston market, whether coming from within or without the quarantined area, can be moved out of the quarantined area. The following example will make this clear:

Corn shipped from Worcester (outside the area) to Boston, may be sold in Boston to go to Woburn (inside the area) but not to go to Brockton (outside the area.)

Corn shipped from Lexington (inside the area) to Boston may be sold in Boston to go to Woburn (inside the area) but not to go to Brockton (outside the area.)

In other words, after corn reaches the Boston market as Boston is one of the quarantined cities, it cannot be shipped out of the quarantined area, regardless of where the shipment originates.

The success of the quarantine will depend on the cooperation given the Department by the growers and shippers within the area. If the quarantine is not successfully conducted, the Federal Government will undoubtedly forbid the shipment outside of the state from any part thereof of any herbaceous plants.

RECENT SALES AT MORINGSIDE, ARLINGTON

Mr. Lester D. Langley reports the following sales of houses and land at Moringside, Arlington:

Mr. C. D. Waterhouse of Somerville has bought an eight-room house and large lot of land on Robinhood road which he will occupy.

Mr. N. B. Hartford of Newton has bought the brick and wood house with 30,000 feet of land on Mystic street, this house was built by Mr. Whitehorn and is one of the finest estates in this section. Mr. Hartford will move in at once.

Mr. Arthur D. Dickson of Cambridge has bought a cement bungalow and 15000 feet of land on Upland road and has already moved in.

Mr. H. B. Gilmore of Belmont has bought a large lot at the corner of Falmouth road and Mystic street, and the foundation is in for a residence for himself.

Mr. Stephen Palmer of Everett has bought a lot of 6500 feet of land on Falmouth road and has plans out for a residence to be built at once.

Mr. J. S. Greenwood of Brookline has bought another lot on Robinhood road and has started the foundation for a colonial house to be sold when finished.

Mr. J. H. Tracy of West Roxbury has bought a large lot on Robinhood road and will erect a house and garage immediately.

Mr. E. A. Sargent of Boston has bought a lot of 10,000 feet on Mystic street for investment.

BOY SCOUTS OF AMERICA

Mystic Valley Council

Victory Loan

Winchester scouts started their drive for the Victory Loan on Monday of last week. There was a parade of all the troops in Winchester Saturday night, May 3. The scouts erected their tent on the common Saturday morning. For the last two weeks of the drive two captured German helmets have been turned over to the council by the Winchester Victory Loan Committee and the scout receiving the largest single subscription will receive one. The scout selling the greatest number of bonds will receive the other.

Medals won by Winchester scouts in the Fourth Liberty Loan drive were awarded at the council headquarters last Monday night. Mr. Roland H. Sherman, president, made the awards.

Some 92 scouts and 10 officers from the Mystic Valley council acted as ushers at the YD parade. Winchester officers were Whitman E. Smith, scout executive; R. S. Whitten, scout master and Francis E. Smith, scout master.

Applications will be issued this week for the Council Camp that will open at Humarock Beach, Marshfield, Mass., about July 15th, 1919.

JOHN CALLAHAN

John Callahan, a well known and respected citizen of this town, where he had made his home for over 22 years, died on Saturday after an illness of over a year of heart trouble. He was a native of County Cork, Ireland.

Mr. Callahan, who was 73 years of age, was in the employ of the Winchester Country Club for 18 years, being one of the first men to enter the service of the club when it was first organized with its grounds on Pond street. He retired from active work two years ago. Previous to coming to Winchester he resided for several years in St. John, N. F., where he leaves many friends and relatives.

He is survived by his wife, who was Miss Nora Carney, two sons and two daughters—Daniel and John J. Callahan of this town, Mrs. Thomas Ellis and Mrs. Dennis McKeering of this town, and Mrs. John McGondel of St. Johns. He also leaves a brother, Thomas Callahan of St. Johns, and one sister, Mrs. Nellie Renney of South Boston.

Requiem high mass was celebrated by Rev. Francis E. Rogers at St. Mary's church on Monday morning at nine o'clock. The burial was in Calvary Cemetery.

EPIPHANY CIRCLE TEA

The Epiphany Circle of the church of the Epiphany will give an entertainment and tea at the Parish Hall, Saturday afternoon from 4 to 5.30, for the Visiting Nurse Association. A large attendance is hoped for.

Dickydack says

"A camel drinks enough water to last him for days—the first one to get its **back up** over prohibition and never got it down again—"

Why get one's back up over the task of home laundering when it's so easy to send it out—

Winchester Laundry Co.

NEWSY PARAGRAPHS.

Mr. James Hinds, town engineer is confined to his home with illness.

Camouflaged tanks at the STAR Office.

Dr. R. A. Manning will occupy the house at No. 124 Mt. Vernon street.

Nanette Mitchell of Highland avenue while playing on the ledge near the hospital, fell and broke her arm.

Souvenir post cards of Winchester's Honor Roll for sale at Wilson the Stationer's.

Mrs. Mather of Eaton street, who has been ill at the Winchester hospital has returned to her home.

The W. H. S. baseball team will go to Melrose Friday (today) to play the Melrose team.

Alexander Mullen, formerly sergeant in the police department, is quite ill at the home of his brother, Arthur A. Mullen, on Eaton street.

The Idonian Beauty Shop. Hairdressing, Manicuring, Facial cleansing, Hair and Toilet Goods. Room 4, Lane Building. m18-tf

Mr. and Mrs. George L. Huntress, who have been in Boston since November first, returned to their Winchester home last week.

Mr. Edward L. Kemp of Medford has purchased a house on Highland avenue, corner of Eaton street from Blank Brothers, and will occupy it.

The two in one door screen and storm door combined; once on always on. Richburg, Builder. Tel. 922-W. m28 tf

Mrs. George Hamilton has suffered the loss of her father, William F. Milton of Hampton Falls, N. H. He was 87 years of age.

Lieut. Col. Thomas E. Jansen and family, formerly residents of Wolcott road, are now located at The Balfour, Washington, D. C.

Jack Hervey, captain and shortstop at Winchester High last year, is now at Arlington High, but is not eligible to play on the nine.

Crawling bugs at the STAR Office.

For Rent. High grade seven passnger car. Reasonable rates. Tel. Win. 308-J. ap11,4t*

The Western Missionary Society held their monthly meeting in the First Church parlors all day Thursday. A good attendance served on missionary work.

The members of the Winchester fire department started on their schedule of one day off in five, with an hour and fifteen minute lunch hour, Tuesday.

Mr. and Mrs. Horatio Wray, Rohrman have issued at home cards announcing their reception of their friends after May the fifteenth at 84 Trowbridge street, Arlington.

Dr. Harold W. Hersey of Mt. Vernon street, has been appointed house physician at the Massachusetts General hospital and has moved with his family to the hospital.

Mr. Albert H. Huckins has purchased the house on Dix street owned by Mr. J. C. Adams and occupied by him. Mr. Huckins will occupy about the middle of this month.

Miss Daisy Smith of Wilson street, who has been teaching in the Aiken Institute, Chicago, since last September, has returned to Winchester and will spend the summer with her family.

A fire started in a fireplace in the residence of Elmer J. Twombly, 17 Stevens street, without opening the damper, caused the house to fill with smoke Tuesday forenoon and resulted in a call to the fire department. Outside of the smoke, there was no damage.

A transformer on a pole at the Unitarian church took fire Monday night at 8.45, it being extinguished by chemicals from Chief DeCourcy's car. The Edison Company was notified and the trouble repaired by ten, although until that time a considerable portion of the southern end of the town was in darkness.

At 9.35 Friday evening, Chief DeCourcy of the fire department was called to the residence of Charles R. Greco on Everett avenue. Trouble was experienced by the breaking of a hot water boiler, allowing the water to run down into the fire. There was no damage other than that caused by steam.

A menacing fire at the head of Hancock street on the estate formerly occupied by Mr. Herman Poole called the fire department out in answer to an alarm from box 7-63 Saturday noon. The fire was the result of a bonfire which got beyond control, and surrounding property was theatened. The firemen quickly extinguished the blaze.

Winchester had its first thunder storm of the season Sunday night when there was a heavy shower accompanied by much sharp lightning and heavy thunder. Monday was the warmest day thus far, the thermometer going up to 87. It was said to have been the warmest day of the season in 47 years, and as a result most of the furnace fires about town went out.

The paper chase in the Fells last Sunday proved a great success, some 16 horses being entered. The chase was very fast, being over a course of some six miles, which were covered in less than 25 minutes. Hugh McDonald led off at a fast pace, but later lost the trail, failing to pick it up in time to finish. The event was won by Mrs. Partington of Medford, who beat out Miss Esther Cutting by a neck. Mrs. Hans Von Vittinghoff was third.

The funeral occurred on Saturday morning at St. Mary's Church of Miss Charlotte D. O'Melia of Sheridan circle. Miss O'Melia was only twenty-three years old and passed away Wednesday evening after a long illness. She suffered from influenza last fall and while she appeared to be recovering, the death of her father, in February caused a steady decline. She was the daughter of the late John O'Melia and Catharine O'Melia. She was a sweet and lovable girl and had a large circle of young friends. Besides her mother she leaves one sister, Mary, and four brothers, Philip, Joseph, John and Edward.

THE FORTNIGHTLY NOTES

The next regular meeting of The Fortnightly will occur Monday, May 12th. The treasurer calls the attention of club members to the fact that the last chance for the payment of dues is presented at this meeting. As there is little business to come before the club the program for the afternoon will probably begin about three o'clock. Mrs. Kidder, announced in the year book, is unable to be present, and Mr. Charles T. Grilley, author of songs and dialect verse, assisted by Virginia Allen Grilley, will give the entertainment. "During the past fifteen years Mr. Gilley has been appearing on the leading Lyceum courses and for the largest colleges, school and clubs in the United States and Canada. He is one of the best known and most successful interpreters of dramatic and humorous literature on the American platform. His recitals consist of one act plays, 'The Bishop's Candlesticks,' arranged from Hugo's 'Les Miserables'; Conan Doyle's 'Story of Waterloo' from 'A Straggler of '15'; comedy scenes from Shakespeare; Dickens' monologues, introducing Sidney Carton, Uriah Heep, Old Miser Smallweed, Fagin and Wilkins Micawber; each a play in itself. Arrangements of stories from F. Hopkinson Smith, John Fox, Jr., and many other selections of the above character interspersed with sufficient humorour sketches and short stories, with the assistance of Virginia Allen Grilley in solos on the Irish Harp and with musical settings for many of Mr. Grilley's numbers, furnish a program that is a blending of literature and music in a unique and thoroughly delightful manner." Refreshments will be served at the close of the program.

Mrs. Woolman of the Massachusetts Agricultural College Extension Service, will give a free course of five lectures commencing Monday, May 19th. These lectures deal with the important subject of clothing in its relation to the home. Present conditions make it imperative that women know how to choose wisely in the selection of clothing for themselves and their families. Mrs. Woolman is not only a very interesting speaker, but is an authority upon textiles. It is hoped that manw will avail themselves of this opportunity of hearing her. The lectures will be given in the High School Assembly Hall. Further notices will be given. Mrs. Woolman's subjects are:

1. Thrift in Clothing.
2. Wool and Worsteds.
3. Cotton Industry.
4. Clothing and Health.
5. Intelligent Shopping.

Any members of The Fortnightly who has changed address or telephone number is requested to notify Mrs. Chester Kelley, 25 Foxcroft road, phone 62, that the Year Book may be as nearly correct as possible.

May 10, Saturday, 4 to 5.30 p. m. Epiphany Circle tea and entertainment for Visiting Nurse Association, Parish House Hall.

May 12, Monday, at 3 o'clock. Mrs. Woolman on "Thrift in Clothing." High School Assembly Hall.

May 12, Monday. Regular meeting of The Fortnightly. Charles T. Grilley, interpreter of dramatic and humorous literature assisted by Virginia Allen Grilley on Irish harp. Tea.

TWO POINTS OF VIEW

Editor of the Star:

In view of the mass meeting in Tremont Temple, Monday evening, May 12, I think many of your readers would be interested in two letters, written one by a New York suffrage leader, Mrs. Wm. H. Blauvelt, the other by Mrs. James W. Wadsworth, Jr., President of the National Anti-Suffrage Association.

The subject of Mrs. Blauvelt's letter is an appeal to Mrs. Wadsworth to withdraw her opposition to woman suffrage, "for the good," as the writer says, "of the Republican party, and of the country," and also to influence Senator Wadsworth to support the Federal Woman Suffrage Amendment. And in her letter is this remarkable passage:—"Such an action would be sure to bring him the grateful and appreciative votes of millions of American women, and would be a splendid card for him in 1920."

Mrs. Wadsworth's dignified reply was worthy the daughter of John Hay. She tells Mrs. Blauvelt that she should be a traitor to her own sense of patriotism, should she change her attitude without changing her conviction; and that the country needs men who can neither be bribed, coaxed, nor terrified into voting contrary to the dictates of their consciences; that she has no political ambition for her husband other than that he serve his country to the best of his ability; and she adds that if the women of New York do not wish to be represented by such a man as Senator Wadsworth, they will have an opportunity to help remove him from office.

And now the New York suffragists having tried in vain threats, cajolery and bribes, are planning to defeat Senator Wadsworth in 1920—the man who is to be the chief speaker at the mass meeting in the interest of good government, next Monday evening, May 12.

M. A. Parsons.

May 6, 1919.

MRS. SARAH L. BROOKS

Mrs. Sarah L. Brooks died last week Thursday at the home of her son, Mr. Herbert Brooks of Lloyd street. She was ill a week, having suffered a shock. She was in her eighty-fourth year. Mrs. Brooks was born in East Boston and always made her home there until about two years ago, when the family came here to live. She leaves one daughter, Mrs. G. W. H. Ritchie of New York and one son, Mr. Herbert G. Brooks of this town. The funeral was held Sunday at Forest Hills Cemetery Chapel, Rev. Sneed Anderson of East Boston officiating. Interment was at Forest Hills.

Matilda Currin of the Harper Method of Shampooing, has gone to New York to attend the Hairdresser's exhibition. Office closed until May 19th. 1t

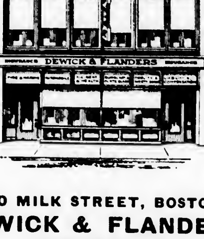

100 MILK STREET, BOSTON
DEWICK & FLANDERS
INSURANCE

Winthrop Dry Cold Storage
FOR FURS AND GARMENTS
Charges 3% on a Fair Valuation

Reasonable minimum charges. Insures your furs against loss by fire, theft, and moth damage. Our aim is to make the WINTHROP SERVICE always the best, and our patrons are assured that their furs will be HANDLED, CLEANED, and CARED FOR by Expert Furriers Only.

OLD FUR GARMENTS remodeled at small expense—giving practically a NEW GARMENT in STYLE and EFFECT.

Our Automobile collects and delivers in Greater Boston

Call, Write, or Telephone Main 690

MOORE-SMITH COMPANY
Sherared Clay, Treas. and Gen'l Mgr.
250 Devonshire Street - - BOSTON, MASS.
Ap18 8t

STOP!
Before you purchase your
Electric Household Refrigerating Machine, Washing Machine, Vacuum Cleaner
WE HAVE SOMETHING DIFFERENT
BEAUDETTE & GRAHAM ENGINEERING CO.
10 Lincoln Street, BOSTON
Attention of GEORGE O. GREENLEAF Tel. Beach 40-2
ap18 4t

SPECIAL FOOTWEAR SALE

Women's dark tan calf oxfords, white, welt, military heel, very latest model, pr. $5.00
Women's black kid oxford, military heel, imt. tip, very dressy, pr. $4.00
Women's Havana brown oxfords with military heels, comfortable and classy, pr. $3.50
Women's black patent leather oxfords, Louis heel, plain toe, pr. $4.00
Men's black and tan shoes, oxford and bals., new styles, pr. $6.00
Men's tan grain U. S. Army shoes, blucher style, Goodyear welt, very comfortable and durable, pr. $6.00
Boy's military shoes in tan elk blucher style, heavy double soles, made like Men's Army shoes.
Little Gents' 9 to 13½, $3.00, Youths' 1 to 2, $3.50, Boys', 2½ to 5½, $4.00.
Boys' tan elk scout shoes with Indestructable soles. If your boy is hard on shoes, try a pair of these scouts, 10 to 13½, $2.50, 1 to 2, $2.75, 2½ to 5½ $3.00.
Childs' tan calf blucher with heavy stitchdown soles, pr. $2.50 and $3.00

ECONOMY TAPS
Have you seen these new fibro taps? Any one can tap their own shoes in five minutes. Call and see them. Men's 35c, Women's and Boys 25c.

Legal Stamps This Week

WINCHESTER SHOE STORE
553 MAIN STREET

LADIES' FRIENDLY OFFICERS

The new officers of the Ladies' Friendly Society, elected at the annual meeting, last week are as follows:

President—Mrs. H. E. Wellington.
Vice-President—Mrs. Joel H. Metcalf.
Treasurer—Mrs. C. W. Smith.
Recording Secretary—Miss Charlotte Edlefson.
Corresponding Secretary—Mrs. R. H. Perkins.
Chairman Sewing Committee—Mrs. J. C. Kerrison.
Chairman Flower Committee—Mrs. G. R. Ferguson.
Chairman of Music—Mrs. F. W. H. Taylor.
Chairman of Dramatics—Mrs. F. B. Reynolds
Cheerful Letter—Miss Alice Symmes.
New Members of Board—Mrs. H. W. Hildreth, Mrs. C. H. Symmes, Mrs. A. E. Tutein, Mrs. C. W. Tarbell.
Cheerful Letter — Miss Elizabeth Stevens.
Post Office Mission — Miss Alice Symmes.
Religious Intelligence—Miss Ellen Gould.
Chairman of Luncheons—Mrs. R. E. Carter.
Chairman of Tea Committee—Mrs. R. D. A. Thompson.

At the annual meeting of the society, the retiring president, Mrs. Ella M. Hazeltine, was made a life member of the National Alliance in recognition of her faithful and efficient labors for the local organization.

BOY SCOUTS OF AMERICA

Boy Scouts of America

The officers of the Mystic Valley Council wish to extend an invitation to all parents and friends of the scouts in Winchester to attend the Council field day to be held on Library Field in Woburn, Saturday, May 17, at 2 p. m.

All members of the Council, scout masters and assistant scout masters are invited to attend the officers' conference to be held in Woburn, Friday evening May 16, at 7.45. The meeting will be held in the High School Montvale avenue. All officers are urged to be present as it will be an excellent opportunity to hear some of the best speakers in the organization. Mr. Lorne W. Barley, director of Education, National Headquarters; Mr. R. N. Berry, field scout commissioner of New England and Mr. Ormond E. Loomis, scout excutive of the Greater Boston Federation will be the speakers. Come prepared to ask questions as there will be an opportunity for discussion during the evening.

There will be a rehearsal of the Drum and Bugle corps at Manchester Field Saturday morning, May 10 at 10 o'clock. All members are urged to be present. Report to Mr. Smith, scout executive.

There will be a hike to Camp Laraway, Saturday, May 10. All scouts to assemble at headquarters at 11 o'clock. Bring one ration cooked or uncooked. Each scout should bring a hatchet as it is planned to do a lot of clearing.

Reports at headquarters show that 38 merit badges were awarded in the Council during April, making a total of 128 badges awarded since Jan. 1, 1919.

THE ANNUAL WINTON CLUB MEETING

Members of the Winton Club gathered at the home of Mrs. Charles Burnham of Everett avenue last Monday to attend the annual meeting and bridge of the club.

Reports of the past year were read which showed that the usual large amount of work had been accomplished. The chairman of the work committee reported that 294 articles had been made for the Winchester Hospital.

The nominating committee announced the following officers for the year 1919-1920:

President, Mrs. Alfred D. Radley.
Vice-President, Mrs. Herbert Kelley.
Secretary, Mrs. Joseph Butler.
Treasurer, Miss Cornelia Ames.
Executive Board, Mrs. George Proctor, Mrs. Merton Grush.

Work Committee: Mrs. Clarence Whorf, chairman; Mrs. E. Abbott Bradlee, Mrs. Paul F. Avery, Mrs. Cifford Q. Mason Mrs. Wiliam McGill, Miss Constance Lane.

After the adjournment of the meeting auction bridge was enjoyed. Honors of the afternoon were taken by Mrs. William McGill and Mrs. Joseph W. Butler.

Mr. Ernest Richardson, son of the late Willie Richardson of Washington street, has moved to Winchester and leased a house on Brookside road.

APRIL 1919, MILK CHART

Published by the
WINCHESTER BOARD OF HEALTH

The bacteria count in this chart gives the number of bacteria found in one c. c. taken from the center of the sample after it had been well shaken. It should be remembered that another c. c. taken from the same sample might give a somewhat different count, but the difference would rarely, if ever, exceed ten percent.

Dealers and Producers	Designation	Fat Content Legal Standard 3.35	Total Solids Legal Standard 12.00	No. of Bacteria per C.C.	Pasteurized	Where Produced
Strawberry Farm, H. N. Bryer, 432 Washington Street, Winchester, Mass.	Market	4.60	13.78	53,000	No	432 Washington St. Winchester, Mass.
Edward Chase, Forest Farm, 173 Forest Street, Winchester, Mass.	Market	4.70	13.58	21,000	No	Forest Farm 173 Forest Street Winchester, Mass.
Mrs. E. Davis, Washington Street, Winchester, Mass.	Market	3.40	11.52	7,000	No	White Farm Washington Street Winchester, Mass.
John Day, Hill Street, Woburn, Mass.	Market	4.00	12.94	5,000	No	Hill Street Woburn, Mass.
William Fallon & Sons, Parkway, Stoneham, Mass.	Market	4.00	12.46	23,000	No	Parkway Stoneham, Mass.
H. P. Hood & Sons, Charlestown, Mass.	Market	3.70	12.14	7,000	No	Pittsfield, N. H.
Mrs. Louise Morton, Holton Street, Woburn, Mass.	Market	4.80	14.07	2,000	No	Holton Street Woburn, Mass.
Clarence M. Perkins, Cross Street, Winchester, Mass.	Market	5.00	13.96	23,000	No	Cross Street Winchester, Mass.
John Quigley, Wendell Street, Winchester, Mass.	Market	3.70	11.94	59,000	No	Wendell Street Winchester, Mass.
William Schneider, Mishawum Road, Woburn, Mass.	Market	4.40	13.18	6,000	No	Mishawum Road Woburn, Mass.
Stephen Thompson, Pond Street, Winchester, Mass.	Market	4.20	13.08	6,000	No	Pond Street Winchester, Mass.
D. Whiting & Sons, Charlestown, Mass.	Market	3.60	12.12	55,000	Yes	Wilton, N. H.

The above names are arranged alphabetically, not in order of quality of milk.

Certain brands are not listed in this chart because they have been analyzed by competent authorities or are sold in Winchester in negligible quantities.

MUSIC MEMORY CONTEST

The Music Memory Contest is attracting attention to a new educational theory which is beginning to take root in this country,—that of self-expressive, organic education. A good part of these principles were evolved and given their first application by Madame Maria Montessori,—an Italian educator of the first rank. Her ideas and experiments in general are of great interest to parents, and her theories and the execution of them with regard to the musical education of the child are of timely interest to Winchester parents who are following the progress of the Music Memory Contest.

Her methods followed during the kindergarten age have produced natural, self-reliant and absolute individual children, and therefore, whatever ideas she follows in music are worthy of earnest attention. In general each child is permitted to follow his natural impulse and to translate all of his energies into whatever action or creation he chooses. In this way each child's individuality is carefully nurtured and developed. These theories worked out in the initial musical training bring about splendid results.

From the very early age of two years, the child is placed in an atmosphere of good music and is permitted to interpret what he hears in any form of dance or rhythmic steps he chooses. The basic theory is that once a child is interested and encouraged, absorption automatically follows, and that, as a rule, the creative or emotional activities—music for example,—are the first to absorb the child. The children find that they can think in music. The actual quality and form of music becomes a part of their true consciousness.

It is directly along these lines that the Winchester Music Memory Contest is working,—surrounding the child with the best music which has come down to us through the decades, and causing to be gradually absorbed the refinement it automatically generates. The importance of any early musical training is emphasized over and over again by the most prominent educators whose ideas all progressive parents respect and agree with.

PROPOSED LISTS OF MUSIC FOR CONTEST IN WINCHESTER

1. Air for G string ..... Bach
2. Andante (from Fifth Symphony) ..... Beethoven
3. Anitra's Dance, (B) Morning (Peer Gynt Suite ..... Grieg
4. Aida March ..... Verdi
5. Ave Maria ..... Bach-Gounod
6. Barcarolle (From Tales of Hoffman) ..... Offenbach
7. Berceuse (From Joselyn) ..... Godard
8. Cavatina ..... Raff
9. Consolation (From Songs without words) ..... Mendelssohn
10. Cradle Song ..... Brahms
11. Celeste Aida ..... Verdi
12. Chanson Triste ..... Tschaikowsky
13. From the Land of the Sky Blue Water ..... Cadman
14. Hark, Hark the Lark ..... Schubert
15. Hallelujah Chorus (From the Messiah) ..... Handel
16. Humoresque ..... Dvorak
17. Intermezzo (From Cavalleria Rusticana) ..... Mascagni
18. If, With All Your Hearts (From Elijah) ..... Mendelssohn
19. Largo (From Xerxes) ..... Handel
20. Loves Greeting ..... Elgar
21. Midsummer Night Overture ..... Mendelssohn
22. Martha Overture ..... Flotow
23. Minuet in G ..... Beethoven
24. Moonlight Sonata ..... Beethoven
25. Military March (Marche Militaire No. 1) ..... Schubert
26. Meditation (From Thais) ..... Massanet
27. Melody in F ..... Rubinstein
28. Minstrel Boy
29. Misere (From Il Trovatore) ..... Verdi
30. Minuet Antique ..... Boccherini
31. Narcissus ..... Nevin
32. Nocturne in E Flat ..... Chopin
33. Naila Intermezzo ..... Delibes
34. O Rest in the Lord (From Elijah) ..... Mendelssohn
35. Polish Dance ..... Scharwenka
36. Spring Song (From Songs without words) ..... Mendelssohn
37. Soldiers' Chorus (From Faust) ..... Gounod
38. Serenade ..... Schubert
39. Sunshine Song ..... Grieg
40. Sextette (From Lucia DeLammermoore) ..... Donizetti
41. The Erlking ..... Schubert
42. Traumerei ..... Schumann
43. To a Wild Rose ..... MacDowell
44. Thy Beaming Eyes ..... MacDowell
45. Trio (From Faust) ..... Gounod
46. The Swan ..... Saint-Saens
47. Toreador Song (From Carmen) ..... Bizet
48. With Verdure Clad (From the Creation) ..... Haydn
49. William Tell (Overture) ..... Rossini
50. Witches Dance ..... MacDowell

Order Coal To-day

Place Orders With

J. F. Winn & Co.

Good Quality - Clean Coal - Courteous Treatment

Prompt Service

my9,tf

Many Children are Sickly

Mother Gray's Sweet Powders for Children Break up Colds in 24 hours, relieve Feverishness, Headache, Stomach Troubles, Teething Disorders, move and regulate the bowels, and Destroy Worms. They are so pleasant to take children like them. Used by mothers for over 30 years. All druggists. Sample FREE. Address, Mother Gray Co., Le Roy, N. Y.

Crocker & Dutch announce the return of Mr. Dutch from service as assistant counsel in the Legal Division of the United States Shipping Board, at Washington, D. C., and the reopening of their law offices, 73 Tremont street.

BASEBALL

(By "Mack")

The Star next Friday will contain full particulars of the Town Team for this season. The Star will be the first paper to have it, so get it early if you want to know what's going on for the season of 1919. There will be several surprises in store for the baseball lovers.

BASEBALL AT WOBURN

Winchester High played a good fielding game behind Raynor Saturday at Woburn and hitting where hits counted, managed to secure a 4 to 1 victory over the Woburn team. The game was a good one to watch with Raynor never in danger of losing. The Woburn team got seven hits off the Winchester pitcher, but were scattered through as many innings. Mathews filled in at short and put up a great game, getting one runner at the plate in regular Maranville style.

Hatch played third and with French and Flaherty in the outfield it seemed the strongest combination the High School has put on this season.

The score:

WINCHESTER H. S.

	ab	bh	po	a
Flaherty cf	5	1	4	0
Raynor p	5	2	0	3
Mathews ss	4	0	4	2
Neskel c	4	0	6	2
McCarthy 1b	4	1	9	0
French rf	4	0	0	0
Vallely lf	4	0	1	0
Gillotti 2b	3	1	1	2
Totals	37	7	27	9

WOBURN H. S.

	ab	bh	po	a
Glennon 2b	4	2	1	3
J. Doherty ss	4	0	5	3
Walsh 3b	4	0	1	0
Canniff 1b	4	1	13	0
Black p	4	3	0	1
E. Doherty c	4	1	4	2
Corry lf	4	0	1	0
Gonsalves cf	3	0	2	1
Fuller rf	2	0	0	0
Totals	33	7	27	10

Innings	1	2	3	4	5	6	7	8	9	
Winchester	2	0	0	0	0	0	2	0	0	4
Woburn	0	0	0	1	0	0	0	0	0	1

Runs made, by Flaherty 2, Raynor, Hatch, Black. Errors made, by Mathews, Neskel, Hatch, Gillotti, Glennon, Walsh, Black E. Doherty, Fuller. Two base hit, Black. Stolen bases, Flaherty, Raynor 3, McCartney, Vallely, Black. Base on balls, by Raynor 3, by Black. Struck out, by Raynor 4, by Black 3. Double plays, Gillotte and McCartney, Gonsaives, Glennon and Caniff. Time, 1h 45m. Umpires, McKinnon and Priest.

WINCHESTER COUNTRY CLUB

H. B. Wood made the best gross score in the qualifying round of the May match play at the Country Club links Saturday, with a gross of 86 and a net of 76. Forty competed. R. S. Dunbar and B. K. Stephenson tied at 80 for the best net score. The 16 best net scores qualifying for match play follow:

H. B. Wood, 86—76; R. S. Dunbar 94—80; B. K. Stephenson, 87—80; H. T. Bond, 87—81; A. B. Saunders, 99—82; F. M. Smith, 104—82; C. M. Crafts, 104—83; A. M. Bond 95—83; G. M. Brooks, 93—83; W. O'Mara, 97—83; J. E. Byron, 102—86; E. A. White, 108—86; W. R. Walker, 108—88; A. R. Pike, 117—89; C. R. Whorf, 106—92; I. S. Hall, 118—97.

W. H. S. NOTES

The Freshmen boys have organized a baseball team with Harold Gray as captain, Roger Sherman, manager and Mr. Butters as coach. Mr. Curtis is arranging a schedule with the Arlington, Concord and Lexington High Freshmen teams.

Mr. Curtis presented the Winchester girls' basketball team with the cup for the championship of the Triangular League in Assembly Hall, Tuesday. This is the third year running that Winchester has won the championship. As the league has only been running for three years this is a great feat. Also the team has nominally the State championship. Capt. Morse made a speech in which she thanked the school for their support. The names engraved on the cup are: Kathleen Morse, captain, Katharine Fairfield, Ada Erickson, Mabel Gray, Brenda Bond, Alice Freeman, Katharine Glover, coach, Elizabeth Canniffe, manager. Katharine Fairfield the right forward has the State record for the number of baskets in a single game, the record being 32 baskets.

ALFRED H. MORTON

Mr. Alfred H. Morton, a well known Springfield banker, died suddenly at the home of his son, Alfred H. Morton, Jr., at 11 Edgehill road Monday morning of heart failure. He leaves a widow besides his son. The remains were taken to the home at Springfield, where the funeral services were held Wednesday. Mr. Morton was 62 years of age and was a native of South Hadley Falls.

GIRL SCOUTS

On Saturday, May 10, one of the biggest affairs of the year from the point of view of the Girl Scouts is to take place in Boston. Then the most famous scout in the world, Maj-Gen. Sir Baden-Powell, with Lady Baden-Powell and his sister, Miss Agnes Baden-Powell, the founder of the Girl Guides of England, will be in Boston to review all of the Massachusetts Girl Scouts.

Those who intend to march should be at the South Armory on Irvington street by 12 o'clock, where hot soup will be served to accompany the lunch brought by the Scouts. It is suggested that two sandwiches and a cake of chocolate be brought by each girl and that it be wrapped in paper only and not packed in a box.

The parade will leave the armory following the route through Irvington street to Exeter to Commonwealth to Berkeley and back again to the armory where Sir Robert Baden-Powell will speak.

There will be reserved seats on the grand stand at Commonwealth avenue for members of the Scout Council and since the stand will seat 1600 people, those in charge of the affair are confident there will be seats for all the mothers who attend.

Winchester people who wish to attend may get information from the Scout Councilor, Mrs. Addison R. Pike.

HOME FOR AGED PEOPLE

Continued from Page 1

Thrift Stamps from the Girl Scouts, and as the result of an energetic canvass, last May, the funds of the Home were increased by the sum of $1484.33. For all these, the directors make grateful acknowledgement.

Unfortunately, however, the endowment of the Home is not sufficient to make it self-supporting. Nor is the Home exempt from the consequences of the high cost of living. Fuel and provisions cost it as much as any other purchaser, and the directors view with concern the constantly dwindling monthly balance of the treasury.

They are confident however that the many friends of the Home, who have so loyally supported it during the years that are past, and who are so well aware of the beneficient work it has done and is doing, will not suffer it at this time of financial strain to fall short.

We therefore appeal to them with all confidence, among the many calls of the present time, not to be unmindful of this most worthy charity at our very doors.

For the directors,
Preston Pond, President
Charles N. Harris, Secretary.

The report of the treasurer showed:

Balance of income May 1, 1918	$ 163.31
Receipts of income during the year	4608.80
Total	$4772.11
Expenditures	4174.13
Balance of income on hand May 1, 1919	$ 597.98

Receipts on account of principal as follows:

Arthur E. Whitney Estate	$100.00
Harrison Parker Estate	500.00
Charles E. Corey Estate (Balance)	200.00
Total	$1700.00

Permanent fund:

Personal Estate	$26,373.01
Real Estate	10,000.00
Total	$36,373.01

An amendment to Article XI of the by-laws was proposed giving a limited discretion to the directors to make exceptions to the length of residence required of applicants for admission to the Home.

Amended as proposed, the first two sentences of the by-law read as follows:

Any applicant for admission to the Home shall have resided in Winchester five years immediately preceding his or her application for admittance, or have a settlement there, shall be not less than sixty years of age, and furnish satisfactory testimony of good character. Such exceptions may be made to the regulation in respect to limit of age or length of residence as, in the judgment of the Board of Directors, may seem expedient, but only by a vote of a majority of the Board.

The proposed amendment was laid on the table, to be taken up for adoption at the special meeting of the corporation which has been called for May 19th, next.

The following officers were chosen for the ensuing year:

President, Preston Pond.
Vice Presidents: Marshall W. Jones, Mrs. E. Florence Kelley, Stillman P. Williams.
Secretary, Charles N. Harris.
Treasurer, F. Nelson Hawley.
Auditor, George H. Carter.
Directors for two years: Mrs. Grace I. Thompson, Mrs. Lenore P. Cummings, Miss Alice F. Symmes, Mrs. Edith E. Wood.

AUTO STORAGE

FIRE PROOF GARAGE

KELLEY & HAWES CO.

Catarrh Cannot Be Cured

with LOCAL APPLICATIONS, as they cannot reach the seat of the disease. Catarrh is a local disease, greatly influenced by constitutional conditions, and in order to cure it you must take an internal remedy. Hall's Catarrh Medicine is taken internally and acts thru the blood on the mucous surfaces of the system. Hall's Catarrh Medicine was prescribed by one of the best physicians in this country for years. It is composed of some of the best tonics known, combined with some of the best blood purifiers. The perfect combination of the ingredients in Hall's Catarrh Medicine is what produces such wonderful results in catarrhal conditions. Send for testimonials, free.

F. J. CHENEY & CO., Props., Toledo, O.
All Druggists, 75c.
Hall's Family Pills for constipation.

National Gas Range Week

May 12-17 1919

We Offer

A Special Cash Discount of

15%

On All Ranges Purchased During Gas Range Week

"Push the Button Lighter" with every range

Call at our display room and let us show you our line of up-to-date ranges

ARLINGTON GAS LIGHT CO.

WINCHESTER RIDING SCHOOL

Well Broken Horses and Ponies
Personal Supervision For All Pupils

HARRY GOOD ∴ Proprietor

676 MAIN STREET

Tel. 51189

aug23,tf

"I get Bigger Crops with Animal Fertilizers"

HUNDREDS of satisfied farmers will tell you about the big crops they grow with Essex Animal Fertilizers. Made from BLOOD, BONE AND MEAT with high grade chemicals. That is why they make your soil rich and highly productive. More food is needed. Make your soil produce up to the limit. The crops you raise will buy almost double the fertilizer they bought before the war. Buy your fertilizer now while your money goes farthest. Place your order early while supply is sure.

Special fertilizers with 4% water-soluble POTASH are now on hand—guaranteed. Write for crop booklets and name of dealer nearest you. Local agents wanted.

ESSEX FERTILIZER COMPANY
Branch of Consolidated Rendering Co.
Boston, Mass.

ESSEX ANIMAL FERTILIZERS

Apr.11-6t

PAUL REVERE NURSERIES

Lexngton Road, Concord Telephone 111-M Lincoln

Our specialty is Ornamental Landscape Work. Nothing too small, nothing too large. We use home grown stock and men who know how to handle it. Grading and construction.

All work directed and personally inspected by me.

HORACE B. KEIZER

mch28,tf

The Winchester Star

THEODORE P. WILSON, Editor and Publisher : WINCHESTER, MASS

SINGLE COPIES, FIVE CENTS
Left at Your Residence for One Year
The Winchester Star, $2.00, in advance

News Items, Lodge Meetings, Society Events, Personals, Etc., sent to this Office will be Welcomed by the Editor

TELEPHONE NUMBER 29.

MR. CHAPHMAN REPLIES TO SECRET SOCIETY DEFENSE

Winchester, May 6.

To the Editor of the Star,

Sir: I dot not want to occupy too much of your valuable space, but perhaps it will be expected that I should say something in reply to Mr. Wingate's letter, published last week. The School Committee was not so sanguine as to suppose that everyone in town would agree with its action in regard to the school societies, but it it is not content to rest unprotesting under the charge of "autocracy" or kaiserism." Autocracy, according to our useful friend the dictionary, is "independent, self-derived authority," "uncontrolled or irresponsible authority." It is absurd to say that the school committee exercises any such authority or tries to. In the exercise of authority delegated to it by the citizens of the town, it has made a regulation which it honestly thinks is in the interests of the school system; but its members know, as well as Mr. Wingate knows, that they are wholly responsible to the voters of Winchester, and that if the action they take does not meet the approval of the voters, those voters will take the first oportunity to put the management of the schools in other hands.

Perhaps Mr. Wingate meant simply that he thought the committee had exercised its lawful authority in passing the recent ruling. That may be open to discussion; but the committee acted on the opinion of a recent Town Counsel, Mr. Dutch, who advised a previous committee that it apparently had the right to do so; and on the fact that other school committees in Massachusetts had taken precisely the same action without finding their right to do so denied.

I am still convinced of the truth of my remark that school authorities everywhere oppose secret societies in the high schools. I don't want to press the superintendents of neighboring towns into a discussion that they may prefer to keep out of, but I am sure that both in Somerville and in Malden, the school authorities, while they may consider it inexpedient to interfere with existing institutions, would prefer a school system in which the societies had not taken root. That is certainly the judgment of the teaching body in general throughout the country. In twelve states of the Union, including the neighboring state of Vermont, I believe, membership in a school secret society is prohibited by law, under penalty of expulsion from school; and in a good many cities in other states local ordinances prescribe the same penalty. Why should that be the case, if it was not believed that there were fundamental objections to the existence of the socities?

But Mr. Wingate says with some reason that our problem after all is the existence of societies in this town and he argues that the societies in Winchester have none of the characteristics that have led to their exclusion elsewhere. I can't agree to that, for it seems to me that the objections to them lie in the essential nature of them, and that those objecitons are not met by saying that they have incidentally done much useful charitable work and provided much innocent amusement for their members. I am sure that the town is grateful to the young ladies for everything they have done for the hospital or for our worthy poor. But surely it is not necessary in order to do that work, to organize a secret society. If the girls are sincerely interested in doing good, as I am very sure they are, they can accomplish just as much through direct action in a club formed for that purpose, as they can by means of the by-products of a secret social organization.

And I am very much in earnest in saying that the societies do inevitably cause a considerable amount of unhappiness,—not because the members are either snobbish or cruel, but because they do necessarily take some and leave others, and because they do draw a quite unnecessary line within the school between the members and the non-members. I know directly and indirectly of too many such cases to be willing to dismiss that side of the matter as unimportant. There are those who say that since social distinctions and discriminations in after life are inevitable it is a good plan to accustom our children to them in school. I don't agree to that either. Our boys and girls get all the education of that sort they need right at home. I firmly believe that the school should not give or encourage that branch of learning. Our public schools are at once the offspring and the nurse of democracy, and they cannot afford to forget that fact. The school committee does not want to deprive the children of recreation or social diversion, but, joining a secret society is not the only way of getting those good things. The committee will glady encourage every effort to increase the opportunity for clean and cheerful recreation in which the individual class or the school at large serves as the basis, instead of the secret society. It will be glad to talk over plans looking to that end with the boys and girls, if they will accept its cooperation. But it does feel that the influence of the societies, in substituting a fraternity loyalty for a school loyalty, and in introducing an unfortunate line of cleavage between pupil and pupil is detrimental to the morale of the school—which at present is not as high as it should be. Really, Mr. Editor, the members of the committee here are not autocrats. We are doing what we do, because we were put by the town in charge of the schools, and we are unanimous in thinking that this is a good thing to do in the interests of a better, more efficient school system. We hope and believe we have the support of a majority of our fellow citizens; but if we are mistaken we shall in due course be succeeded by others—who, whatever they may do in office, will be no more autocrats than we are, but merely citizens trying to the best of their judgment to serve the community in the place where they have been put.

I am,
Very truly yours.
Henry S. Chapman.

NO JOBS FOR SERVICE MEN

Editor of the Star:

Enclosed find a letter that has been sent to The Boston Herald by Walter Gilman Page:

"Fine Words Butter No Parsnips"

To the Editor of the Herald:

Your leading editorial, "YD," is a finely expressed tribute and well deserved, but "Fine words butter no parsnips." The boys who want their jobs back should have them. No injustice to these boys should be tolerated. Last evening, at Liberty Hall, Boston Common, I heard one story of an employer's refusal to keep his word, and I expect to hear more of a similar tenor.

Now is the time to nip this attitude on the part of employers. A subcommittee of the mayor's reception committee should be appointed to take care of this sort of thing, and the names of employers who refuse to take back their former employes should be publicly known. Our duty does not cease with demobilization.

Walter Gilman Page.

Boston, May 1.

Well, Mr. Editor, that letter seems to hit the right spot. Let me tell a little story as it applies to Winchester. Two young men, one with 21 months' service and another with 16, were recently discharged from service and applied fo their old jobs back, right here in Winchester. Did they get them back? Well, not so that you would notice it. Each one was referred from one official to another until they got sick of it. They met the writer the other day and told me the story and asked if I would lay the case before the citizens-at-large and see what public opinion could or would do. Let me say that both were doing satisfactory work for this corporation when they joined the Colors.

Now if these young men were good enough to fight for the corporation, they are good enough to work for it. I will give any one who is interested all the particulars in the case.

Edward McKenzie.

May 6, 1919.

A LITTLE FRENCH ORPHAN ADOPTED BY SIGMA BETA GIRLS IN WINCHESTER

This cute little French war orphan is happy.

He has been "adopted" by a group of girls in Winchester. That means that, for the next two years at least, all his troubles of the past will be forgotten, so far as they can be, for his material wants will be taken care of. It is the work of the Sigma

Beta Society, an organization of young girls in Winchester who take this means of "doing their bit" in the work after the war as they did their bit in Red Cross and Liberty Bond work during the war.

The lad's name is Marcel Breussin, familiarly called by his former parents "Charlot" as a pet nickname. He was just four years old the 28th of last Janaury and lives at St. Denis Hors, in the district of Indre and Loire, France.

TRAINOR—McKEE

Raymond Leo Trainor of 7 Eaton street, son of John Trainor, and Miss Mary Frances McKee, daughter of Mr. and Mrs. Thomas McKee of 615 Main street, were married on Sunday evening, May 4th, by Rev. Francis E. Rogers at St. Mary's rectory. The ceremony was performed at seven-thirty and the couple were attended by Miss Lillian Moynihan, maid of honor, and Mr. William McMullen groomsman. After a short wedding trip the couple will make their home at 7 Eaton street.

Suspicious

The professor regarded, with an eye of suspicion, the small, yellow cube the waiter had brought him. "I take thee," he murmured, "for butter—or worse."—Boston Transcript.

"THE BOOKING OFFICE"

Last Friday evening in the vestry of the First Congregational Church, a "ful house" witnessed the performance of the "The Booking Office," given under the auspices of the Progress Club. Local hits and well acted comedy skits provoked an evening of laughter.

The scene was laid in the office of a booking agent, (Mr. George Willey) who was very ably assisted by his stenographer (Miss Ruth Phippen), with her noisy typewriter and equally loud chew of gum, and his office boy (Mr. Robert Barr.) Mr. Willey lived up to his reputation and his assistants took their parts as if previous experience at these various occupations, made them perfectly at home.

The various vaudeville acts, applying to the agent for contracts or "one night stands," displayed their talent before the booking agent and consequently before the audience.

All skits were equally well gotten up and acted. The following comprised the very acceptable bill:

Scene—Booking office of O'Keefe's Circuit.

Mr. O'Keefe, manager Mr. Willey
Stenographer Miss Ruth Phippen
Office Boy Mr. Robert Barr

PART 1

"Me and Pershing" Colored Dialogue
Mr. John Adams Lowe and Mr. Harry Bigelow
"Theresa Patricia Clarke"—Premiere Danseuse of the Metropolitan Park Commission Mr. T. Parker Clarke
Conscientious Objector
Mr. Warren Healey
Indian Interpretation
Mrs. Herbert West
Helen Starr; Dramatic Soprano.
Mrs. Helen Barr
Mrs. Richard Grant, accompanying
Dicky Birds, Songs and local hits,
Mr. Richard Grant

Intermission

PART II

The Rosetti Sisters, Baby Stunt,
The Misses Wilhemina Ross, Rebecca Rowe, Clarice Barnard, Charlene Dean, Cathleen Case, Frances Barnes, Virginia Farmer, and Hazel Paine.
The Six Drown Bros.
Leader, Mr. Wm. Lefavour; Mr. Robert Boone, Mr. Robert Fay, Mr. Wayne Thompson, Mr. Kenneth Caldwell, Mr. T. Grafton Abbott, assisted by Mr. Frank E. Rowe.
Carmenator Mrs. Carleton Nason
Mrs. Richard Grant, accompanying
Sheet Music, "Try this on your piano." Miss Helen Cabot, Miss Edith Johnson, Miss Evelyn Prime, Mrs. Harold Dorkey, Mrs. John Adams Lowe, Mr. Charles Greene, Mrs. Harold Dorley, Mrs. John ker Clarke.

The appearance of two "rubes" in the audience added to the hilarity of the evening. Mr. Edward Woloff and Mr. Guy Howe evidently came from the farm.

It is hoped that from the sale of tickets and candy, well over $100 will be cleared. The proceeds are to be set aside for a Parish House Building Fund.

Much credit is due Mrs. William Gilpatric for the outline of the entire performance and to Miss Gladys Folts upon whose shoulders rested the burden of the work.

SELECTMEN'S MEETING

Continued from Page 1

purpose of appointing some one to fill the vacancy was laid over one week.

Memorial Day—A. D. Weld Post G. A. R. A letter was received from the A. D. Weld Post, G. A. R. extending to the board an invitation to participate in the exercises of Memorial Day. The clerk was instructed to write the A. D. Weld Post, G. A. R., and to state that the board will be glad to accept its kind invitation.

Mystic Avenue and Mystic Valley Parkway: Mr. Newman reported that he thought something should be done in regard to obtaining permission to remove the hedge at the corner of Mystic Avenue and Mystic Valley Parkway. This matter was referred to Mr. Newman to take up with the owner of the hedge.

Hancock Street: Mr. J. Waldo Bond who lives at the corner of Hancock street and Highland avenue, appeared before the board in regard to having something done to better the condition of Hancock street. Mr. Bond stated that the abuttors would appreciate very much if some repairs could be made on this street and especially to the gutters and grass plot. A letter was received from Mr. Cummings of Hancock street in regard to the matter. The board decided to have Hancock street fixed its entire length and that cobble stone gutters be laid as far as the catch basins. It was also decided to have some sort of macadam sidewalk constructed on Hancock street, side of Mr. Bond's property. This matter was referred to Mr. Emerson to take up with the superintendent of streets.

Traffic Rules: The matter of the revision of the traffic rules was laid over one week.

Building Lines, Spruce Street: A report was received from the town engineer in regard to the establishment of a building line on each side of Spruce street. This matter was laid over for the present.

Outside Work, Hancock Street: An application was received from Mr. W. L. Cummings of 22 Hancock street for permission to build a cement runway entering the driveway to his property, said runway to project into the street even with the proposed green, which may sometime be built. The board voted to grant the petition of Mr. Cummings provided the cement apron is laid in accordance with lines and grades to be given by the town engineer and the work done under the supervision of the superintendent of street, according to town specifications.

The meeting adjourned at 11.20 p. m.

George S. F. Bartlett,
Clerk of Selectmen.

MRS. BELCHER'S TEAM WON

Eighteen ladies took part in the team match at the Country Club on Tuesday afternoon Mrs. Belcher's team winning the play.

Compare His Sacrifices With Yours

The "Victory" Liberty Loan will Reconstruct Men

who are sightless, deaf, crippled, wounded or sick as the price of their loyalty.

We can never do enough for them, but we will do what we can, to pay our debt.

Buy Early and Wear a Button

Patriotically Save for a Prosperous Peace

This Advertisement is Dedicated by us to New England's Heroic Soldiers and Sailors

Subscribe at WINCHESTER NATIONAL BANK

Liberty Loan Committee of New England

Finish the Job

FRANCIS G. STEARNS

Mr. Francis G. Stearns, formerly a resident of this town, where he was caretaker at the Greely estate on Mt. Vernon street, died at his home in the Greenwood section of Wakefield, Wednesday. He was 71 years of age and had been ill for a considerable period. He is survived by his wife, his daughter, Emma, being one of the recent influenza victims. He was born in Brookline and was the son of George W. and Caroline E. (Parker) Stearns. The funeral services will be held this Friday afternoon from the residence, 11 Greenwood avenue. The burial will be in Mt. Hope Cemetery.

BOY SCOUT ENTERTAINMENT

The entertainment and dance given by the Winchester Boy Scouts of troop 1, in Metcalf hall last Friday evening was a great success both financially and otherwise. The entertainment was under the direction of Scoutmaster Francis E. Smith. Monologues by James Fitch and Benjamin Priest received great applause. Music was furnished by the Scout orchestra. An exhibition of signalling was also given and dancing lasted until 11 p. m.

THE BETHANY SOCIETY

On Tuesday, May 6th the Ladies' Bethany Society met in the Second Congregational Church for an all day meeting with a goodly number present. A basket lunch was greatly enjoyed at noon.

During the business session the sum of $15.00 was voted again this year as in past years to be sent for the Children's Work of the Morgan Memorial.

There will be a special meeting of the society in the church Tuesday, May 20th which is called for the purpose of completing preparation for a sale to be held sometime in June at the home of Mrs. J. A. Laraway, Forest street, who has most kindly offered her grounds for this annual affair.

CHAPIN SCHOOL MAY FESTIVAL

There was a May day festival at the Chapin School, Tuesday, May 6th at 2 p. m. It was under the direction of Miss Jackson who was assisted by the teachers of the Chapin School. Martha Rogers was the queen and Daniel Beaton the king.

The smaller grades came out first, followed by the sixth grade. The king and queen led, followed by the eight fairies who were all dressed in white. The eight fairies were: Alice Lundgren, Mary Gigliotte, Constance Barbaro, Eva Vollinger, Barbara Carroll, Susie DeLuca, Ethel Knowlton and Helen McNulty.

The first and second grades had little dances, the third and fourth grades had a May pole dance. The two fifth grades had the Lady Dainty dance. The boys of the fifth grade had a relay race, the sixth grade boys had a race also. The king and queen were put on their thrones and robes put on by the eight fairies. The fairies then danced around them.

They also, with all the children saluted the flag and sang the Star Spangled Banner.

Helen McNulty,
Grade VI.

JUST RECEIVED

A fresh lot of Trees from Holland

Also RHODODENRONS AND LILACS

We have a fine lot of FRENCH HYDRANGEAS, also plenty of GERANIUMS.

SPECIAL PRICES TO WINCHESTER RESIDENTS

WEDGEMERE CONSERVATORIES

75 Wildwood Street Winchester, Mass.

"Hello Girls" in France.

Two little paragraphs taken from Hamilton Holt's study in the Independent (New York) concerning the vast activities behind the American front in France convey volumes of information to those who would realize the scope of the organization at a certain American base port.

"Not the least American thing in this Franco-American city," writes Mr. Holt, "was a completely equipped American fire engine house with a crew imported from as far distant a city as Portland, Ore. And you should have seen the boys slide down the polished brass pole, just as they do at home, when the captain sounded the gong.

"I forget how many hundreds of telephone wire we had installed in our special American telephone circuit. But, best of all, you could say 'Hello,' just as you do at home—and back would come the response from a real American exported hello girl: 'Number, please?' "

Origin of "Yankee."

It is singular there should be any question concerning the origin of the well-known sobriquet of "Yankee." Nearly all the old writers who spoke of the Indians first known to the colonists make them pronounce the word "English" as "Yengeese." Even at this day it is a provincialism of New England to say "English" instead of "Inglish," and there is a close conformity of sound between the "English" and "Yengeese," more especially if the latter word, as was probably the case, be pronounced short.

The transition from "Yengeese," thus pronounced, to "Yankees," is quite easy. If the former is pronounced "Yangis," is is almost identical with "Yankees," and Indian words have seldom been spelt as they are pronounced. The liquids of the Indian would easily convert "En" into "Yen."—From a Footnote in Cooper's "The Deerslayer."

Precarious Situation.

"How about a jury for this automobile colliding case?"

"We're up a tree," said the lawyer on the other side.

"How so?"

"Well, a jury of motor owners will be as wise as all get out about an affair of this kind."

"True."

"While a jury of nonmotorists may soak the pair of us."

For Sale by
James McLaughlin
LYCEUM BUILDING

Soldiers and Sailors Overseas

must have

HALF-A-MILLION MORE BOOKS

before July First
Massachusetts Must Supply

40,000 VOLUMES

Good Modern Fiction Needed for Transports

Do YOUR Duty

Send Your Books

TO THE PUBLIC LIBRARY

my9,2t

WINCHESTER CO-OPERATIVE BANK

"Systematic Saving"

ASSETS APRIL 1919 OVER $900,000

Shares in the May, 1919 Series Now on Sale

Apply at Bank or by Mail

Funds invested in a Co-operative Bank are always available by withdrawal, or by share loans, which can be made at any time and repaid to suit the borrower.

REASONS WHY YOU SHOULD BE A SHAREHOLDER

FOR THE INVESTOR	FOR THE BORROWER
5 per cent dividends paid since 1893.	Enables tenants to become owners.
Offers unequal security.	Borrowers share in Bank's earnings.
Invests its funds only in first mortgages.	Loans may be paid at any time.
Deposits go on interest immediately.	Loans are made promptly.
No profits retained on withdrawals after three (3) years.	Loans may be reduced by payments at any time.
	No commission to pay.

"Watch a dollar grow to two hundred"

PIANO TUNING Specialist on all piano troubles

Boston office, 10 Bromfield St. Telephone in Residence

Refers to his many patrons, among whom are Ex-Gov. Brackett, Hon. Samuel W. McCall, E. Harold Crosby Dramatic Editor and Critic, Boston Post, J. J. Martin, Pres. Exchange Trust Co., Messrs C. A. Lane, S. S. Langley, W. E. Robinson, Dr. M. Cumming, T. Freeburn, C. S. Tenney, and many other well known Winchester people. Winchester office, Fred S. Scales the Jeweler, Tel. Win. 561-W. Tuner in Winchester 20 years

FRANK A. LOCKE

A REMARKABLE OFFER tempts many to take a chance, but the successful ones order their printing at the Star Office because they KNOW they have got a sure thing. d20-tf

Girls Wanted

Opportunity for a few girls to find steady work at the Watch Hand Factory, Winchester Highlands. Call, J. H. Winn's Sons. 1t

FOR SALE

21 Sheffield road, for particulars inquire of F. A. Sawyer, 21 Sheffield road, Winchester. 1t

FOR SALE

Estate 76 Church Street, thirteen room house with modern conveniences and 14,085 feet of land. Apply to M. W. Studley, 12 Grove street, Winchester. Tel. Win. 908-W. m2-3t

FOR SALE — BUNGALOW — Completely furnished at Falmouth Heights, right on the shore. 8 large rooms, bath, electric lights, town water, telephone, garage and bath houses. Fresh and salt water fishing, baseball, tennis, etc. 75 miles from Boston by State Road. L. D. Langley, 79 Milk street, Boston. a25-tf

FOR RENT—Tenement of five rooms, good location. Apply at Star Office. 1t*

GARAGE TO LET—Room for two automobiles. Apply at 219 Washington street. 1t*

TO LET Furnished room at 11 Francis circuit, lady preferred. 1t*

TO LET Apartment of 5 room in centre. Apply to T. Price Wilson, Star office. m2-tf

TO LET—Apartment of five rooms in centre. Apply to T. Price Wilson, Star Office. ap11,tf

TO LET—Good sized sunny room, steam heat, electric light; handy to electric and steam cars. Call Win. 625-W. 1t*

TO LET—Modern apartment of eight rooms. Best of condition and all improvements. Address Box J, Star Office. ap11,tf

TO LET—For June 1st. Modern apartment stucco house, West side. Tel. Winchester 102-J. 1t*

TO LET—For four months, furnished home of , rooms in good location, near car line. Tel. 935-W. m9-tf

TO LET—Attractive suite of four furnished rooms and bath, including well equipped kitchen with all modern conveniences, fireplace, hardwood floors, telephone, piazza, convenient to Wedgemere station, four months or year. Adults only. Box 131 Winchester. 1t*

TO RENT—Unusual cooperative opportunity to rent furnished, $40.00, large part, attractive modern 11-room house, West side, 3 minutes from steam and electrics, to responsible people, willing to provide table board to owner and mother, for ample compensation. Phone Win. 595. 1t

A BUSINESS PROPOSITION THAT SHOULD INTEREST EVERY MERCHANT is an advertisement in the Star. Reaches every resident of Winchester. Why not start a paying investment? d20-tf

FOUND—A childs' sweater, at the Boy Scout play, Metcalf Hall, last Friday night. Telephone Francis E. Smith, 281-W Winchester 1t

PIANO FOR RENT. A Parlor Grand piano will be rented reasonably if in good hands. Address Box O, Star Office. D27-tf.

HOUSEPAINTING for interior or outside painting consult P. M. Laird. Tel. Win. 199-W or Somerville 2501-R. m2-4t*

LOST—Black Persian lamb muff. Return to Star Office 1t*

BOY WANTED to learn the printing trade at the STAR Office.

WORK WANTED—Vacuum cleaning done on Saturdays and afternoons by Norman MacLellan, 145 Highland avenue, Winchester. Telephone 121-R. 50c per hour. a1-tf

SERVICE AND QUALITY are two factors that make our printing sought by conservative merchants. Why not try the product of the Star Office d20-tf

WORK WANTED—By an accommodator, cooking, general work or will care for children. Apply to Miss Mary McAdams, 39 Railroad avenue. 1t*

FOR SALE—Two three-stacks of Macy bookcases, oak, dark finish, with bases and tops. Mrs G. H. Root. Tel. Win. 926-M. 1t

WANTED—General housework girl willing to go away for the summer, or experienced girl to accommodate until July 1st; 4 in family, references required. Apply to Mrs. Chas. T. Hawes, 15 Central street. Tel. 637. 1t

WANTED—Second hand velocipede for boy 5 years old. Phone Winchester 865-M. 1t

WANTED—Rooms and board. Address Box X, Star office. 1t*

WANTED—Second-hand bicycle suitable for boy 13 years old. Address T. Star Office.

WANTED—Printer and job pressman at Winchester Star Office. m2-tf

WANTED—Girl for general housework, two in family; good references. Tel. Win 560. 1t

WANTED—General maid; Protestant preferred, for family of three adults. Telephone 547-W 1t

POSITION WANTED—As general housework girl to go home nights. Tel. 356-M Stoneham. 1t*

WANTED—A young boy to cut grass one day a week, regular position for the summer. Address Box 12, Star office 1t

WANTED—Experienced girl for general housework. Apply to Mrs. Robert W. Armstrong, 5 Wedgemere avenue. Tel. 56-R. 1t

WANTED—About two thousand feet second-hand 's in boards or some studding. Apply Star office. 1t*

WANTED— A good general maid, near center. 3 Pine street. Mrs. George Smith, Tel. 555-M. 1t*

WANTED—Experienced cook; no washing; good wages, references required. Apply at 19 Lakeview road or tel. 156 Win. 1t*

WANTED—A maid for general housework who is willing to go to beach for summer, $10.00 per week. Apply to Mrs. E. A. Tucker, 220 Highland avenue. Tel. 1144-W. 1t*

FOR SALE—Tomato plants, asters and salvia. T. Dobbins, 930 Main street, Winchester. m9-2t*

FOR SALE—Crawford stove, coal and gas combination, used only three months. Apply 5 Manchester road, or telephone 474-M. 1t

FOR SALE—A go-cart, and a baby carriage. Magee combination coal and gas range. Telephone Win. 639-W. 1t

BULBS FOR SALE—Gladiolus bulbs 25c per dozen. Tel. Win. 345-W. Mrs. Woodside. 1t*

FURNISHED ROOMS—On first and bathroom floor, electric lights, furnace heat, convenient to steam and electric cars; would allow light housekeeping with some kitchen privileges if wished; references exchanged. 10A Winthrop street. 1t*

FOR SALE—1 three-sectional oak book case and curiosity cabinet to match, in good condition; green mission morris chair and cushions; green mission desk; 1 extra long, all brass bed, spring and hair mattress; 1 black walnut chiffionier; 1 black walnut top bureau with mirror; 1 black walnut side table. Telephone Winchester 883-W. 1t*

SHOWER FOR MRS. HAROLD FARNSWORTH

Mrs. Walter I. Badger of Church street entertained her friends last Friday afternoon at a bridge party given in honor of Mrs. Harold Farnsworth (Georgia Young), who lives in Manchester, N. H. Honors at cards were taken by Mrs. Boutwell and Miss Anna Tindale.

During the afternoon, Mrs. Farnsworth was delightfully surprised with a shower of fittings for her kitchen.

Among those who enjoyed this occasion were: Mrs. Lucius Smith, Mrs. Henry K. Spencer, Miss Dorothy Armstrong, Miss Anna Tindale, Miss Katharine Fiske, Miss Gretchen Avery, Mrs. Paul F. Avery, Miss Esther Parshley, Miss Edith Fenno, Mrs. Charles LeRoyer, Mrs. L. Wordsworth Mrs. Charles Young, Mrs. Dwight Hill, Mrs. Roland Boutwell, Miss Constance Lane, Mrs. Donald Belcher, Mrs. Robert Graves, Mrs. Edwin M. Lamson, Mrs. Bodwell S. Briggs, Mrs. Loring P. Gleason, Mrs. John Johnson, Miss Agnes MacDonald, Miss Josephine Wingate and Miss Ora Wingate.

FURNITURE

MOVED, PACKED and STORED

KELLEY & HAWES CO.

300

THATS MY TELEPHONE

SANDERSON

ELECTRICIAN

SUNDAY SERVICES.

FIRST CHURCH OF CHRIST, SCIENTIST.

Services in church building opposite the Town Hall, Sunday, 10.45 a. m.

Subject, May 11: "Adam and Fallen Man."

Sunday School at 12 o'clock.

Wednesday evening meeting 7.45.

Reading Room also in Church building, open from 2 to 5 daily. All are welcome.

UNITARIAN CHURCH

Rev. Joel H. Metcalf, minister. Residence 7 Lewis road. Telephone 1069-J.

Sunday May 11, 1919.

Public service of worship at 10.30 a. m., with sermon by the minister. Subject: "The Genius of the French People."

Sunday School at 12 noon.

Thursday, May 15 at 8 p. m. Meeting of the Hospitality Committee in the church parlors.

SECOND CONGREGATIONAL CHURCH

Sunday, May 11, 10.30 a. m. Morning worship with sermon by Rev. Wm. Taylor.

12 m. Sunday school. All welcome.

5, p. m. Junior C. E.

6 p. m. Senior Christian Endeavor. Leader, Edward Peterson.

7 p. m. Evening worship with sermon by Rev. Wm. Taylor.

Wednesday, May 14, 7.45. Mid-Week prayer meeting.

CHURCH OF THE EPIPHANY

Rev. Murray W. Dewart, Rector. Residence 25 Crescent road. Tel. 477-W. Deaconess Lane, 34 Washington street. Tel. 1146-M.

Saturday, May 10, 4 to 5.30 p. m., Epiphany Circle tea and entertainment for Visiting Nurse Association. in the Parish House.

Third Sunday after Easter.

9.30 a. m. Church School.

11.00 a. m. Kindergarten.

11.00 a. m. Morning prayer and Litany. The rector will speak on the topic: "Who Won the War?"

The evening service will be omitted until fall.

Wednesday, 2.45 p. m., Parish House. Annual meeting of the Woman's Guild. New members in the

FIRST BAPTIST CHURCH.

Henry E. Hodge, Pastor. Residence, 211 Washington street.

10.30. Morning worship. Organist and director, Miss Grace E. Sheridan. Music by double quartet. Preaching by the pastor. Subject: "The Place of the Christian Home in the Program of Jesus." Seats free.

12. Sunday School. "Sin and its Consequences," Genesis 3 .

4. Swedish service.

6. Young People's Meeting. Leader, Mr. Arthur E. Gates. Topic: "The Lure of the World." 2 Tim .4: 10; 1 John 2:15-17. Orchestra.

7. Evening worship. "The Church and the Bolshevists." Special music.

Wednesday, 7.45. Prayer service. "The Marks of the Lord Jesus."

Tuesday, 3. Woman's Missionary meeting at the home of Mrs. William J. Armstrong, 1010 Massachusetts avenue, Cambridge. The "Preachers of the Plow in India" will be the subject of the program conducted by Mrs. Edwin B. Dolan.

FIRST CONGREGATIONAL CHURCH

Morning worship at 10.45. The Rev. William S. Beard of New York will preach on "The Little White Church." Mr. Chidley will be present to conduct the worship.

Evening worship at 7.00. Mr. Beard will speak especially to the young people on "Four Great American Problems."

Sunday School at 9.30, a. m. Mr. John Adams Lowe, superintendent.

Kindergarten and Primary classes at 11 o'clock. Children in grades 1 to 3 accepted.

The Young Men's Bible Class meets in the vestry at the close of morning worship. Leader, Wayne B. Thompson.

Mid-Week worship, Wednesday evening at 7.45. "Twenty Minutes of Reality" will be the subject of Mr. Chidley's address. The subject is that of an article in The Atlantic Monthly.

Mission Union, Tuesday, May 13th, 10 to 4. Luncheon at 12.30, Mrs. Joshua Phippen, chairman. Guests 35 cents. The speaker will be Mrs. Stephen Vaitses, missionary to the Greeks. Any whose dues are unpaid are urged to bring them to this meeting.

The Church Visitors will meet at 10.30, Thursday morning in the church study.

Picnic on Indian Hill, Friday, May 16th, for the young people of the church and their friends. Come to the Vestry at 5.45 p. m., provided with a basket lunch. Orangeade and ice cream cones will be on sale. Those attending are asked to notify Miss Marion Nichols or Harry Bigelow.

Boy Scouts, troop 3. Regular meeting in the vestry, Friday evening at 7.30. Scout training and drill.

METHODIST EPISCOPAL CHURCH

Pastor, Rev. A. B. Gifford, 17 Myrtle St. Telephone 306-R.

10.30. Morning worship with sermon. Subject: "Mother's Day." Text, Psalm 27 10.

12. Sunday School. Mrs. John N. Mason, superintendent. Mr. H. B. Seller, assistant. The Centenary Council will meet in the auditorium. Mr. F. E. Crawford, chairman.

7.00 Evening worship with song and sermon. Subject: "Father's Night." "And when he was yet a great way off his Father saw him." Miss Natalie Gifford will sing "The Ninety and Nine," by Edward Campion.

7.45. Wednesday evening. Prayer meeting. Subject: "Bread Upon the Waters."

3.00. Meeting of the G. L. C. Class at the parsonage, 17 Myrtle street.

Sunday morning, May 18th, begins the Centenary Campaign to raise its millions. To the Methodist Episcopal Church has come an opportunity to advance far beyond anything yet reached. Urgent calls are coming to her for workers, schools, hospitals, churches, etc., at home and abroad—in crowded cities and rural communities, in fields old and new. Money and men are ready. Winchester's quota for this new program of service is $10,095, for five years or $2019 per year. Teams have been made up by Mr. F. E. Crawford, local council chairman, which will give themselves to securing the above amount. With hearty cooperation the goal will be reached. "Not for self but for others."

A service of special interest is planned for May 18th, when new members will be received and a public recogniation of the Centenary Campaign Teams and their work will be given.

"VICTORY" LOAN

Applications with a 10% payment must be in on or before May 10, 1919.

We will be open Saturday to receive subscriptions from 8 A. M. to 9 P. M.

WINCHESTER TRUST COMPANY

WINCHESTER, MASS.

Telephone Winchester 603-W.

HAKANSON & LUNDIN

Painters and Decorators

Estimates Furnished

348 Washington St., Winchester

m9-4t*

Phone 357-W Established 1891

A. E. BERGSTROM

Upholstering and Furniture Repairing

CUSHION, MATTRESS AND SHADE WORK

2 Thompson Street Winchester

m2-3mos*

WINCHESTER SAVINGS BANK.

In compliance with the requirements of Chapter 590, Section 40, Acts of 1908, as amended by Chapter 491, Section 6, Acts of 1909, and by Chapter 171, Section 1, Acts of 1912, notice is hereby given of the loss of pass-book No. 1937.

WILLIAM E. PRIEST, Treasurer.

3t*

When Corns and Bunions Ache

Do as the soldiers do! Shake into your shoes each morning some Allen's Foot-Ease, the antiseptic powder that makes tight shoes feel easy and gives rest and comfort to tired, aching, swollen, tender feet. Always use it to break in new shoes.

WHO'LL DO IT?

RIGHBURG

The Builder

Telephone 922-W Win.

WINCHESTER SAVINGS BANK

26 Mt. Vernon Street, Winchester

Hours 3 to 5.30 P. M. Saturdays 3 to 8 P. M.

Verification of Deposit Books

In accordance with the provisions of the Statutes, Section 43 of Chapter 590 of the Acts of 1908, depositors of this Bank are requested to present their deposit books for verification between May 1, and May 31, 1919, inclusive.

Books sent by mail will be returned at once.

WILLIAM E. PRIEST, Treasurer

a25-6t

TAXI SERVICE

Telephone 35

KELLEY & HAWES CO.

The Regent Theatre Arlington

Mon. 12 MAY 13 Tues.

TOM MIX

"FIGHTING FOR GOLD"

Mae Marsh

"The Bondage of Barbara"

PARAMOUNT BRAY PICTOGRAPH

Wed. 14 MAY 15 Thurs.

NORMA TALMADGE

"THE PROBATION WIFE"

Tom Moore

"A Man and His Money"

BURTON HOLMES TRAVELOGUE

Fri. 16 MAY 17 Sat.

MARY PICKFORD

"CAPTAIN KIDD, JR."

ROSCOE (Fatty) ARBUCKLE

in "LOVE"

FINAL EPISODE

"The Lightning Raider"

MUTT AND JEFF CARTOON

WEEKLY

Wednesday, May 14

LYCEUM HALL

WOBURN

Filene Girls' Club

Minstrel Show

GOOD SHOW GOOD MUSIC

50 PRETTY GIRLS

IN THE CAST

Given under the auspices of

Woburn Daughters of Isabella

for the

Charitable Fund

Tickets 55 cts., including War Tax

No Reserved Seats

DANCING AFTER THE SHOW

Subscribe for the Star

GORDON'S

CAMBRIDGE

CENTRAL SQ THEATRE

Daily at 2 and 7.30. Sat. Continuous 1:30 to 10:30. Tel. Camb. 506

Seats Reserved for Evening Shows One Week in Advance, Except Sat.

MON., TUES., WED.

CECIL B. DE MILLE'S

PRODUCTION

" For Better, or Worse "

5 BIG VAUDEVILLE ACTS 5

RITCHIE & ST. ONGE

IN "A VARIETY OF FUN FULL OF "PEP"

HARRY AND ANNA SCRANTON

IN "1919 CAPERS"

GRINDELL & ESTHER

"A STUDY IN THINOLOGY"

EL CLEVE

IN "A LITTLE BIT OF SCOTCH"

SMITH & AUSTIN

"COMEDY SINGING & DANCING"

Organ Recital—Arthur Martel

Latest Mack Sennett Comedy

"WHEN LOVE IS BLIND"

Pathe News—Screen Magazine

THURS., FRI., SAT.

Entire Change of Programme

ERNEST TRUEX & LOUISE HUFF

In "OH, YOU WOMEN"

BIG SUNDAY CONCERT

FREE AUTO PARKING

Stoneham Theatre

Telephone Stoneham 92

Today and Tomorrow (Fri. & Sat.)

DOROTHY GISH

in

"PEPPY POLLY"

It's a Paramount Picture.

"THE FOOLISH AGE"

2 Reel Sennett Comedy

"THE MAN OF MIGHT"

Chapter No. 10

VAUDEVILLE!!!

Next Week—Mon. & Tues.

MARY PICKFORD

in

"CAPT. KIDD, Jr."

Her latest Artcraft Picture Direct from Boston

"THE LURE OF THE CIRCUS"

Chapter No. 9

"DON'T BELIEVE EVERYTHING"

Cooking Christy Comedy

PATHE NEWS

Next Week—Wed. & Thurs.

EVLLYN NESBIT THAW

in "HER MISTAKE"

and on the same bill

SHIRLEY MASON

in "THE RESCUING ANGEL"

It pays to know how to get the

MOST From Your MONEY

All we ask is the chance to give you the

Prices and Service

that have made our customers so enthusiastic. We know that the people are very particular to what they put into their stomach. We have the kind of Groceries that taste like *more.*

Don't forget *UNEEDA BISCUIT* with your next order, at

7½c pkg. *90c doz.*

Chase & Sanborn TEAS and COFFEES and all other well known, high quality food products.

Swanton Street Market

69 Swanton St. Tel. 1035-W

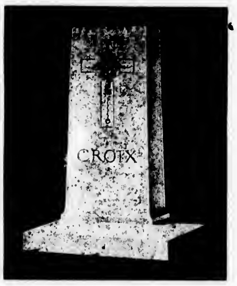

Decoration Day

Comes on May 30

You should have your Cemetery Memorials cleaned by Experts.
You should have the unmarked graves indentified.
You should have that inscription carved.
We do all this, and guarantee satisfaction.
We deliver and erect Memorials in all parts of the country.
Write or phone us today.

AVARD LONGLEY WALKER

Woodside Road Winchester, Mass.

CALL 1240

Seller's Market

HIGHEST GRADE MEATS AND GROCERIES

171 WASHINGTON STREET

GARDEN SUPPLIES

Vegetable, Flower and Grass Seed

Seed Potatoes

Fertilizers Lime Ground Bone
Garden Tools Wheelbarrows

Get Our Prices Before Buying

HERSEY HARDWARE CO.

Tel. 636 *"The Store of Quality"* 570 MAIN ST.

a25-21

NOTICE!

Winchester Auto Owners

Come and see us at our New Tire Store where we will offer

Tires at Boston Prices

Unequalled Service *Unusual Guarantees*

Our line will include first quality tires (Lee) which we will keep in repair for one year from date of purchase (if tire is repairable) ABSOLUTELY FREE OF CHARGE—even in cases not covered by regular guarantees. This includes such injuries as stone bruises, spike jabs, glass cuts, etc. Come and hear our proposition.

Our complete line will include

SECONDS SLIGHTLY USED AND RETREADED and DOUBLE FABRIC

We also have an up-to-date Vulcanizing Shop

Mail Orders Given Prompt Attention

Medford Square Tire Co.

28 HIGH STREET

Telephone 1117-W Medford Medford, Mass.

PARKER'S HAIR BALSAM

A toilet preparation of merit. Helps to eradicate dandruff. For Restoring Color and Beauty to Gray or Faded Hair. 50c. and $1.00 at Druggists.

The yard at the rear of the fire and police building, used during the past two summers for garden purposes, has been graded and sown to grass, making a most attractive spot.

MAY PARTY

Continued from Page 1

Matrons:—Mrs. Henry A. Goddard, Mrs. Arthur C. Lombard, Mrs. George Goddu.

"Joy":—Veronica Sheridan.

"Gavotte"

Sally Brooks, Miriam Catheron, Barbara Bourne, Mary Metcalf, Molly Wright, Dorothy Bartlett, Margaret Trott, Virginia Hart, Janet Gillespie, Dorothy Gerrish.

Matrons:—Mrs. George H. Gerrish, Mrs. Charles F. Maxwell.

May Procession

Dance: — Helen Beach, Dorothy Brown, Sylvia Parker, Ruth Bowe and Flower Girls.

May Queen:—Betty Bellew.

Crown Bearer:—Albert Bigley.

Blue Birds:—Joe Dolben, Andrew Skilling, Herbert Brooks, Richard Wood, Donald Ash, Billy Aseltine, John Leister, Frank Jones, Stillman Williams.

Matron:—Mrs. John G. Purrington.

The Victorious Allies

England

Flag Bearer:—Stanley Butterworth.

Group: — Herbert Rowe, George Corey, William de Camp, Melvin De Loria, Arthur Downer, David Downer, Norman Ash, Lorenzo Crowell, Edward Woodbury, Malcom Masters.

Soloist:—Molly George.

Matrons:—Mrs. Ralph S. Vinal, Mrs. Henry W. Hildreth.

Ireland

Flag Bearer:—Edgar Taylor.

Group: — Ruth Bowe, Elizabeth Brown, Hester Harrington, Edith Plummer, Marjorie Davidson, Mary Brown, Catharine Ward, Dorothy McFeeley, Hazel Goddu, Marjorie Prime.

Soloist:—Peggy Perkins.

Matrons:—Mrs. Wm. H. Bowe, Mrs. John T. George.

Scotland

Flag Bearer:—Carl Prime.

Group:—Pearl Prime, Evelyn Barton, Dorothy Barry, Vera Harrington, Nancy Wilson, Dorothy Ramsey, Miriam De Loria, Constance Bird.

Solost:—Esther Burns.

Matrons:—Mrs. Charles F. Newell, Mrs. William J. Drisko.

Italy

Flag Bearer:—Roger Sherman.

Group:—Alice Bigley, Dorothy Kelley, Virginia Merrill, Helen Ramsdell, Cathryne Nutter, Barbara Goodwin, Velma Kelley, Louise Purrington, Priscilla Jones, Dorothy Ash.

Soloist:—Justina Leverone.

Matrons:—Mrs. Ernest L. Brown, Miss Clara L. Smith.

France

Flag Bearer:—John Drisko.

Group:—Elizabeth Hallock, Roberta Little, Nancy Wilson, Mabel Mead, Marie Logue, Pauline Brown, Virginia Warren, Constance Ramsey, Katheryn Yeager, Lois Stone.

Soloist:—Elizabeth Jacobs.

Matrons:—Mrs. Chester R. Tutein, Mrs. Ralph E. Joslin.

America

Uncle Sam:—Richard Bowe.

"Stars and Stripes Forever"

Alice Perkins, Anna Hall, Catharine Hayes, Margaret Campbell, Virginia Macleod, Gertrude Murphy, Marian Hand.

Soloist:—Miss Florence Baker.

Bugler:—Henry Chapman.

Drummer:—Edwin H. Lemeris.

Ensemble—Star Spangled Banner.

The committees were as follows:

Chairman, Mrs. H. K. Barrows.

Press committee, Mrs. Oscar C. Lane.

Tickets: Mrs. Charles H. Symmes, Mrs. Frederick A. Preston, Mrs. Irving L. Symmes, Mrs. Frank M. Russell, Miss Eda Goddu.

Refreshments: Mrs. Oren C. Sanborn, Miss M. Alice Mason, Mrs. Joel H. Metcalf, Mrs. Herbert C. Larrabee.

Grabs: Mrs. George Ferguson, Mrs. Robert Perkins Mrs. Stillman Williams, Mrs. William Marshall.

Ushers: Miss Annette E. Mason, Miss Beulah Foss, Miss Alice Freeman, Miss Gertrude Felber, Miss Priscilla Lombard, Miss Dorothy Soutter, Miss Ruth Davidson, Miss Margaret Muir, Miss Wilhelmina Ross, Miss Edith Lewis, Miss Alta McLean.

DICKENS FELLOWSHIP

That the writings of Charles Dickens have not yet waned in public favor is attested by the fact that a Dickens Fellowship exists in Boston, patterned after the one in London, the object being to knit together in a common bond of friendship, lovers of that great master of humor and pathos; to spread the love of humanity, which is the keynote of all his works; to take such measures as may be expedient to remedy or ameliorate those existing social evils which would have appealed so strongly to the heart of Charles Dickens and to help in every possible direction the cause of the poor and the oppressed; to assist in the preservation and purchase of buildings and the objects associated with his name and mentioned in his works.

At the next meeting, May 12, at the Franklin Square House a play, "Dickens Remonstrants," written by Mrs. Alice Bates will be given.

TEACHERS FOR THE TIMES

Another opportunity is afforded the people of Winchester to hear a man well qualified to speak on educational matters. On Monday evening, May 12, the Winchester Teachers' Club will hold a public meeting in the High School Assembly Hall. The speaker will be Mr. Frank W. Wright, Deputy Commissioner of Education for this state who will talk on "Teachers for the Times." Everyone who is interested in our schools is invited and urged to attend this meeting. Mr. Wright's position on the State Board of Education gives authority to his words and his subject should be of vital interest to the public. He is an interesting speaker and a pleasant and profitable evening is assured all who attend.

Subscribe for the STAR

RED CROSS

At the recent meeting at Arlington Street Church, Mr. F. C. Munroe, the General Manager of the National Red Cross said in part as follows:

The question of Chapter Production is the most important thing for the immediate future that we have to decide. No praise can be too great to express the gratitude of National Headquarters of the country, and the whole world for the signal services that have been given by the women of our Chapters. When we consider that from July 1, 1917 to January 1, 1919, the Chapters of the country produced over 300,000,000 surgical dressings, 29,000,000 hospital garments and supplies, over 4,000,000 refugee garments and more than 20,000 000 articles of different kinds for soldiers and sailors, and that the total estimated value of this great mass of production was over $81,000,000, we can get some faint realization of the immensity of the work performed.

Since the signing of the armistice National Headquarters realizes that its instructions in regard to production work have changed greatly from time to time, but it should be understood that all these varying instructions were due to circumstances over which we had no control. We have acted wholly on cabled advices from our Commissioner to Europe, whose action obviously has been subject to the many conflicting conditions that exist. While a few weeks ago we believed that the production work now going on would probably be the last the Red Cross would be called upon to undertake, nevertheless instructions from abroad have changed so many times that we believed we ought not to take any final action without first cabling to Europe and asking our Commissioner there whether it was safe now to assume that no further production would be called for and that Chapter workrooms might be dismantled and production forces disbanded. Our reply to this cable came a short time ago and confirmed our judgment in cabling by stating that conditions all over the world were so appalling, the distress was so great, that in all probability the American Red Cross would be called on, again to enter upon a production program. The cable suggested that it would be very unwise to dismantle workrooms and allow Chapter forces to disband, and suggested that workrooms should be kept intact and when the present production work was finished, that an announcement should be made that production was temporarily suspended and would probably be revived in the fall.

The last Bulletin from the New England Division says: "To give employment to thousands of refugee women in France, Belgium, Italy, Rumania, Servia, Greece, Montenegro, Palestine, Albania, and other war-swept countries, and thereby help them to help themselves, the American Red Cross has just shipped to its commission for France more than 900,000 pounds of yarn and 822,459 sets of knitting needles, the whole valued at $2,316,445 The distribution of this material will be made as equitably as possible by the Commission for France, which is acquainted with the needs of the various countries.

Red Cross authorities at national headquarters are particularly anxious that this large shipment of yarn and needles be not interpreted as justifying the slightest cessation of Red Cross knitting activity in America.

The Washington Bulletin of April 21 says editorially:—"Since the Spirit of those who have labored so earnestly during the war is one of the most telling resources of the American Red Cross in its desire to relieve the suffering abroad in the world, every chapter and every individual in the Chapter should maintain the resolve to be ever ready for duty and to that end, interest must not be allowed to lag or organization suffer impairment of efficiency because of a temporary lull in the actual production activity."

The important fact which everyone should clearly understand is that June or July 1st is not to see the end of the work for the refugees of Europe. That we may, if we so desire, regard July and August as our summer holiday, but always with a definite idea that it is only a holiday and that more work will be ready for us all to do in September as surely as the school child finds his work ready after his summer vacation. Also, it seems to me very certain that we shall all enjoy our summer more if we take our knitting with us and pledge ourselves to do a certain number of socks or sweaters to be ready for the needs of the European winter. There are also 72,000 layettes ready now at the Division to be made and in very great demand on the other side, and we hope as many workers as possible will take one or more to make at home during the summer.

HOLLIS STREET THEATRE

Laurette Taylor enters upon the fourth week of her engagement in "Happiness" at the Hollis Street Theatre, Boston, on Monday night. With her winning personality, her archness of manner, her sureness in the human quality of her impersonation she has captured New England.

The play, "Happiness", presents her at her best. It was written by her author-husband, J. Hartley Manners, who wrote "Peg O' My Heart", and it unfolds a story of a little errand girl to a fashionable dressmaker, unlettered, but possessed of a native wit and boundless ambition. The play is not wishy-washy or mushy as many of the so-called uplife plays are. It is a study in character and is true to the best traditions of life. Everything in it is natural and events happen because they do happen just that way in real life. The laughter provoked by Miss Taylor and "Happiness" is incessant. She is supported by a splendid company of comedians including Percy Ames, Lynn Fontanne, Beatrice Terry, J. M. Kerrigan, Thomas Coffin Cooke, Opal Euard, Alice Euden and John Davenport Seymour.

Souvenir post cards of Winchester's Honor Roll for sale at Wilson the Stationer's.

R. M. KIMBALL W. W. EARL

KIMBALL & EARL

AUTOMOBILE MACHINISTS

Everything from Starting Crank to Tail Light

RESIDENCE AND SHOP 45 PARKWAY

Telephone 1177

VIKING AUTOMOBILE TIRES

6000 Mile Guarantee

IRVING L. SYMMES

Distributor for Winchester

INQUIRE REGARDING SPECIAL OFFER

H. J. ERSKINE

FURNITURE and PIANO MOVING

GENERAL TEAMING

Furniture and China Packed Shipped and Stored

Res.. 4 Linden Street Winchester

TEL 65-M

SEAL OF THE TOWN OF WINCHESTER MASS. WATERFIELD 1638 WINCHESTER 1850

ALL DOG LICENSES

Expired March 31, 1919

And should be renewed at once or the owners or keepers thereof are liable to a fine.

GEORGE H. CARTER, Town Clerk.

March 24, 1919 mar28,8t

JOHN J. SULLIVAN

Plumbing and Heating

All Jobbing Promptly Attended To

63 NELSON STREET

Tel 854-M

apr20,tf

J. W. CREAMER

SEWING MACHINES and REPAIRING

Telephone 1034-M Winchester

mch21,5mos

THE HARTFORD FIRE INSURANCE CO.

Write or Telephone

H. A. KNAPP & CO., Agents

8 Chestnut Street, Winchester

54 Kilby Street, Boston

BEECHAM'S PILLS

Keep the stomach well, the liver active, the bowels regular, and the breath will be sweet and healthy. But let poisons accumulate in the digestive organs, the system becomes clogged, gases form in the stomach and affect the breath.

Correct

these conditions with Beecham's Pills. They promptly regulate the bodily functions and are a quick remedy for sour stomach and

Bad Breath

Largest Sale of Any Medicine in the World. Sold everywhere. In Boxes, 10c., 25c.

PIANO TUNING AND REPAIRING

WHITMAN PIANO COMPANY

STONEHAM, MASS.

Telephone, Stoneham 140

apr5,tf

Swedish Massage

DR. BUTLER'S HEALTH EXERCISE. OSCAR ANDERSON MASSEUR PATRONISED BY THE LEADING MEN AND WOMEN TEL BOSTON & MEDFORD ESTAB. 1863, BOSTON, MASS.

17 years practice in Boston and suburbs. Results certain

TELEPHONES WILL CALL

SAMUEL WEINER

Junk Dealer

NEWSPAPER
BOOK STOCK
RAGS
RUBBER
BOTTLES
AUTO TIRES
RUBBER HOSE

HIGHEST PRICES PAID

34 SWANTON STREET Telephone 1145-M

my9,8t*

SAMUEL FRUMSON

JUNK DEALER

Rags Bottles, Rubbers, Old Iron and all kinds of Metals and Paper Stock. Automobile Tires, Rubber Hose, Books and Magazines.

Send me a postal and I will call.

12 Cross Street Telephone 332-M

ja5,tf

C. FEINBERG

JUNK DEALER

Rags, Bottles, Rubbers, Old Iron and all kinds of Metals and Paper Stock, Automobile Tires Rubber Hose, Books and Magazines. Send me a postal and I will call.

44 Middlesex Street Winchester

Tel. 504-R Winchester dec13,tf

THOMAS QUIGLEY, Jr.

Teamster, Contractor and Stone Mason

PAVING, FLOORING, ROOFING

In Artificial Stone, Asphalt and all Concrete products

Sidewalks, Driveways, Curbing, Steps, Etc.

Floors for Cellars, Stables, Factories and Warhouses.

—ESTIMATES FURNISHED—

18 LAKE STREET

FURNITURE MOVING

EXPRESSING

Tel. 174

KELLEY & HAWES CO

Photographer?

F. H. Higgins

13 Church St. Tel. 936-W

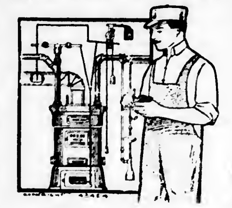

MODERN PLUMBING

means a great deal to you. It insures health, comfort and convenience for your family and fewer repairs, besides increasing the value of your property.

Our estimates on

THE BEST PLUMBING

will surprise you. Let us figure on installing an entirely new system Don't put this off.

BENJAMIN EDWARDS

626 MAIN STREET

Next Mystic Valley Garage

Tel. 654-W

MOTHER'S DAY

May 11

to have a beautiful bunch of flowers or a lovely plant for "*Mother*" on Mother's day.

You will find what you want at

GEO. F. ARNOLD & SON

Tel. 205 FLORISTS House 415-J

Seeds of all kinds on hand or we will get them for you.

Tel. Medford 2036-J P. O. Box 114 Winchester

SMITH & NEILSON

Painting, Decorating Paperhanging

Shop, Cor. Main and Lake Sts. Winchester

ap25,4t*

PAUL B. THOMPSON

Carpenter

Jobbing Given Prompt Attention

31 Forest St. Winchester, Mass.

Tel. 1255-M m9-tf.

SPACE TO-LET

for

Offices and Storage

KELLEY & HAWES CO.

Dr. Ralph A. Manning

OSTEOPATHIC PHYSICIAN

Wishes to announce that he has transferred his office from 270 Highland Avenue, to his residence at—

124 MT. VERNON STREET

Winchester. Tel. 194.

BOSTON OFFICE AT

19 ARLINGTON STREET

Tel. Back Bay 445.

m9-4t*

Make Your Beverages at Home

Formulas of over 150 beverages compiled by a master brewer in book form. Big seller. Agents making $900.00 per week. Send 75 cents for a copy of book and special agents' proposition before territory is taken.

Address communications to

BUYERS EXPORT AGENCY (Sole Distributors), 52 Broadway, New York City.

ap18,4t

COMMONWEALTH OF MASSACHUSETTS.

Middlesex, ss.

PROBATE COURT.

To the heirs-at-law, next of kin, creditors, and all other persons interested in the estate of Jeanne A Lawson, sometimes known as Jeannie A Lawson, late of Winchester, in said County, deceased, intestate.

Whereas, a petition has been presented to said Court to grant a letter of administration on the estate of said deceased to Wilmot R Evans, Junior, of Everett, in said County, or to some other suitable person.

You are hereby cited to appear at a Probate Court, to be held at Cambridge in said County of Middlesex, on the twelfth day of May, A. D 1919, at nine o'clock in the forenoon, to show cause, if any you have, why the same should not be granted.

And the petitioner is hereby directed to give public notice thereof, by publishing this citation once in each week, for three successive weeks, in the Winchester Star a newspaper published in Winchester the last publication to be one day, at least, before said Court, and by mailing postpaid a copy of said citation to all the heirs at law of said deceased fourteen days at least before said Court.

Witness, Charles J. McIntire, Esquire, First Judge of said Court, this eighteenth day of April, in the year one thousand nine hundred and nineteen.

F. M. ESTY, Register.

ap25,m2,9

COMMONWEALTH OF MASSACHUSETTS.

Middlesex, ss.

PROBATE COURT.

To the heirs-at-law, next of kin, all other persons interested in the estate of Eleanor Pillsbury Pennell late of Winchester in said County, deceased, intestate.

WHEREAS a petition has been presented to said Court to grant a letter of administration on the estate of said deceased to Henry B. Pennell the junior of that name of Winchester in the County of Middlesex, without giving a surety on his bond.

You are hereby cited to appear at a Probate Court to be held at Cambridge, in said County of Middlesex, on the fourteenth day of May A D 1919, at nine o'clock in the forenoon, to show cause if any you have, why the same should not be granted.

And the petitioner is hereby directed to give public notice thereof, by publishing this citation once in each week, for three successive weeks, in the Winchester Star a newspaper published in Winchester the last publication to be one day, at least, before said Court.

Witness, Charles J McIntire, Esquire, First Judge of said Court, this twenty-third day of April in the year one thousand nine hundred and nineteen.

F. M ESTY, Register.

m2 9-16.

NOTICE IS HEREBY GIVEN, that the subscriber has been duly appointed executrix of the will of Alexander Foster, late of Winchester, in the County of Middlesex, deceased, testate, and has taken upon herself that trust by giving bonds, as the law directs.

All persons having demands upon the estate of said deceased are hereby required to exhibit the same; and all persons indebted to said estate are called upon to make payment to

Mary M. Foster, Executrix.

(Address)
10 Cabot Street,
Winchester, Mass.
April 26, 1919.

my2,9,16

NOTICE IS HEREBY GIVEN, that the subscriber has been duly appointed executor of the will of Elizabeth A. Rhodes, late of Winchester, in the County of Middlesex, deceased, testate, and has taken upon himself that trust by giving bond, and appointing E. Dwight Fullerton of Dedham his agent, as the law directs.

All persons having demands upon the estate of said deceased are required to exhibit the same; and all persons indebted to said estate are called upon to make payment to the subscriber.

Frederick L. Rhodes, Executor.

(Address)
E. Dwight Fullerton,
19 Congress Street,
Boston, Mass.
April 24, -1919

my2,9,16

NOTICE IS HEREBY GIVEN, that the subscriber has been duly appointed executor of the will of Ellen A. Ramsdell, late of Winchester, in the County of Middlesex, deceased, testate, and has taken upon himself that trust by giving bond, as the law directs.

All persons having demands upon the estate of said deceased are hereby required to exhibit the same; and all persons indebted to said estate are called upon to make payment to

Charles J. Ramsdell, Executor.

(Address)
Davis B. Keniston,
426 Tremont Bldg.,
Boston, Mass.
April 18, 1919.

ap25,m2,9

COMMONWEALTH OF MASSACHUSETTS.

Middlesex, ss

PROBATE COURT.

To the heirs-at-law, next of kin, creditors, and all other persons interested in the estate of Grace Fribley Pennell late of Winchester in said County, deceased, intestate.

WHEREAS a petition has been presented to said Court to grant a letter of administration on the estate of said deceased to Henry B. Pennell the Junior of that name of Winchester in the County of Middlesex, without giving a surety on his bond.

You are hereby cited to appear at a Probate Court to be held at Cambridge, in said County of Middlesex, on the fourteenth day of May A. D. 1919, at nine o'clock in the forenoon, to show cause if any you have why the same should not be granted.

And the petitioner is hereby directed to give public notice thereof, by publishing this citation once in each week, for three successive weeks, in the Winchester Star a newspaper published in Winchester, the last publication to be one day, at least, before said Court.

Witness, Charles J. McIntire, Esquire, First Judge of said Court, this twenty-third day of April in the year one thousand nine hundred and nineteen.

F. M. ESTY, Register.

m2-9-16.

PROBATE AND OTHER COURT NEWS

Joseph C. Adams has been appointed administrator of the estate of his son Roy C. Adams of Pasadena, Cal., who died November 25, 1915, by the Probate Court. He has given bond of $200. The estate is valued at $1000 all in real estate.

The will of Mrs. Frances A. Dean, who died Feb. 4 has been allowed by the Probate Court. Edwin A. Sayward of Brookline has been appointed as executor and has given a bond of $800. The estate is valued at $500 all in personal property.

The will of William J. Stewart who died February 23, 1919 has been allowed by the Probate Court. Mrs. Martha P. S. Stewart, widow of the deceased, has been appointed as executrix and has given a bond of $6000. The estate is valued at $3250; $1250 in real estate and $2000 in personal property.

Mrs. Ehtel K. Pugh has been appointed administratrix of the estate of her husband, Charles H. Pugh of Winchester who died December 18, 1918, by the Probate Court. She has given a bond of $500. The estate is valued at $250 all in personal property.

Arthur T. Downer has been sued for $15,000 in an action of tort by Arthur Wade, a minor, who sues through his father Charles H. Wade of Cambridge. Wade alleges that on January 25, while walking on Massachusetts avenue, Arlington, he was struck by the defendant's automobile and was severely injured. Charles H. Wade, his father, sues Downer for $10,000 for the loss of his son's services and medical expenses.

The Crawford Garage & Taxi Service, Inc., of Newton, has been sued for $2000 in an action of tort by Denman Blanchard. It is alleged that on October 2, 1918 while Blanchard was driving his automobile in Ashby, his car was damaged when an automobile owned by the defendant collided with it.

Henry B. Pennell, Jr., has filed a petition in the Probate Court asking to be appointed administrator of the estate of his wife, Mrs. Eleanor P. Pennell who died Jan. 17, 1919. No valuation of the estate was given. He has also asked to be appointed as administrator of the estate of his daughter, Grace F. Pennell, who died January 21, 1919. No valuation of the estate was filed.

Proctor Fisher of Boston has been appointed as administrator of the estate of his father, Henry K. Fisher, who died December 27, 1918, by the Probate Court. He has given a bond of $2000. The estate is valued at $1000 all in personal property.

AN INTERESTING LECTURE

Under the Home Economics Department of The Fortnightly a lecture was given some weeks ago by Mrs. Howard K. Hilton of the Bureau of Household Occupations of Providence. This lecture was heard by only about forty members of the club, but so much interest was aroused that an effort was made to have Mrs. Hilton speak at a regular meeting of The Fortnightly. She was, however, unable to accept the invitation, but has sent the outline giving the substance of her lecture on "Housework on a Business Basis." Hoping to give an opportunity to all to learn the details of the plan as developed in Providence, this outline is being printed in the Star.

"Housework on a Business Basis"

The Housewives League seeks through its Bureau of Household Occupations to furnish housewives with efficient helpers as they are needed and at a fair wage. It seeks to interest capable women in domestic service, and to make the position of the household worker as dignified as that of the stenographer, the nurse, the saleswoman, or the factory hand. It seeks to put housework on a business basis.

Women have been repelled from domestic service by the long hours of labor; by the undefined limits of their task, which have made their hours of recreation uncertain; by the lack of opportunity for growth and progress; by the feeling that servants have no proper social standing. At the present moment, girls who have experienced the freedom of work in munition factories will not willingly accept the conditions that have hitherto governed household work. But given the same working-day, the same independence as to their recreation hours and their places of living and eating, that factory girls have, women should find a stronger appeal in housework than in work at a bench, as being less monotonous and more interesting labor. By standardizing domestic service and regulating it more or less by the customs and usages that prevail in business, it is believed that workers of the right type may be attracted to the necessary work in homes, and that women who naturally enjoy house work above other kinds of labor will come to feel that it is not beneath them.

Such an idea will not work itself out by chance. There must be organized effort to put it into practical effect, and there must be some definite means for bringing employers and workers together, for making their respective needs known, and for insuring (as far as possible) a fair return for competent service. For these reasons the Housewives League has established a Bureau of Household Occupations and stated conditions under which it will offer its services to those who need them. Its plan gives the household worker the independence of other business women, and makes work in another woman's household—such as cleaning, laundering, cooking, waiting on table, sewing and mending, caring for children or elderly persons or invalids, reading aloud, answering the telephone, addressing envelopes, stenography and typewriting, shopping, driving an automobile, and the like—occupation that is well work while.

Housewives are asked to consider that after adding to the wage paid a living-in maid the cost of her food, upkeep of her room, heat, light, and laundry materials, it will in many cases be found that the same amount of work can he done by household assistants at the same or less cost. While there are drawbacks to the new way, many of the objections to the old system are removed.

The Bureau has made the first step toward a much desired training school for workers hy starting classes for waitresses, under the direction of an expert teacher from a well-known cooking-school.

Regulations

Each employer or worker using the Bureau is required to pay a fee of $1.00, which entitles the applicant to the use of the Bureau for one month from the date of payment; or by paying a fee of $5.00 one may have the use of the Bureau for six months from the date of payment.

At present all work is to he paid for at a uniform rate of 30 cents an hours.

The employer will pay the worker's carfare (if it is necessary for the worker to take a car) if the worker is employed for less than four hours a day; if employed for four hours or more a day the worker pays her own fare. If a worker must go beyond the first zone limit, the employer pays the extra fare in all cases.

No meals are furnished to workers. If one stays over the period of a meal, she either takes her meal with her and has half an hour or more in which to eat it and rest, or she has time to go out for it; the time off for lunch not being paid for, in either case, by the employer.

It is suggested to workers that their lunch include soup or something that may be heated, for, as we have all learned in the past few years, proper feeding makes for good health and good work. Employers are asked to provide comfortable places for the workers to eat lunch and rest and also means of heating food.

A worker's tardiness or failure to keep an engagement without giving due notice to the employer should he reported to the Bureau. A worker who has once been reprimanded by the Bureau for such a failure will be dropped from the Bureau's list for a second offence.

Both employers and workers are asked and expected to notify the Bureau of any engagements for further work not made through the Bureau.

Employers are asked, in fairness to the Bureau, to see to it that persons hearing of its registered workers shall receive the workers' services through the Bureau.

By telephone inquiries and otherwise the Bureau is trying to keep in touch with both employers and workers. It would be a favor if any dissatisfaction or failure to observe regulations on either side were reported to the office.

In order that the Bureau may give the best service possible it is desirable that employers make their applications twenty-four hours in advance.

Checks should be made payable to Bureau of Household Occupations.

The Bureau asks the earnest co-operation of all employers and workers in the strict observance of its necessary regulations. The Bureau is for the use of those only who will keep its rules.

W. C. T. U. NOTES

Members of the Winchester Union as well as her many other friends will sympathize with the president, Mrs. Grace M. Hamilton, who is still confined to her home and last week received word of the death of her father, William F. Milton of Hampton Falls, N. H., at the advanced aged of eighty seven. Although his health had been somewhat impaired for the past year or so he had been planning to visit his daughter this month, and looked forward to the meeting after an unusually long separation, owing to her illness, hut a sudden attack ended his life after a few days. He had made many friends in Winchester during his frequent visits and they will mourn his passing.

Massachusetts is now added to the list of states where the liquor forces are making a desperate effort to save something from the wreck of their traffic. Here it is a petition purporting to be signed by 12,000 returned soldiers asking that 4 per cent. beer be considered non-intoxicating. It is probable that their experience with camouflaging over-seas has led them to think that facts are susceptible to the same kind of treatment. There are, to be sure, many ex-saloon men among the returning soldiers, not necessarily drinkers, because the most efficient bar-tenders do not drink, and would be most likely to be accepted by the recruiting officers. These fear for their jobs and must be considered. Others have heard the often repeated statement that the people did not have a chance to vote on prohibition, and fear for their personal liberty. Advocates of prohibition should be ready to reply to all such by saying that only five of the forty-five states that ratified did not do so by the direct mandate of the people with prohibition a definite issue. Only thirty-six states were necessary and nine more than three quarters of all the states ratified, so the five whose legislatures ratified without a direct vote were not really needed. Of these five, Massachusetts was one, but there has been no general uprising, although a lot of people did parade in Boston, carrying banners of protest. Yet Massachusetts people are not wont to submit tamely when they feel they are misrepresented Kentucky, Lousisiana, Delaware and Maryland are the other four states and they are all submitting without murmurs.

COLONIAL THEATRE

"La, La, Lucille," which begins a two weeks engagement at the Colonial Theatre, Boston, next Monday night, is attracting considerable attention from the fact that its contributors, both as regards author, composer and producers, have heen identified with only the very best musical comedy.

"La, La, Lucille" promises to be one of the fastest and most sparkling musical comedies presented in recent years. It is a departure from the usual present day offerings being more pretentious as to plot which, while leaning to the farcial, carries an interesting story through its two acts.

The staging of the piece is in the capable hands of Herbert Gresham who has been identified with most of the Klaw and Erlanger successes including "The Pink Lady" "Oh, Oh, Delphine," "Miss Springtime," "The Rainbow Girl" and "The Velvet Lady."

Included in the company are such well known players as Jack Hazzard, Grace Walsh, Helen Clark, Lorin Raker, Sager Midgley, Eleanor Daniels, George W. Callahan, Maurice Cass, Stanley Ford, Fred Hall, Cordelia Macdonald, Ester Banks, Marjorie Bentley, Charles Meyers and an exceptionally attractive chorus.

Matinees will be given Wednesdays and Saturdays.

GORDON'S CENTRAL SQUARE THEATRE

Cecil B. DeMille's latest production "For Better, For Worse" is to be shown at Gordon's Cambridge Central Square Theatre next Monday, Tuesday and Wednesday.

The usual five big all-star vaudeville acts include Smith & Austin comedy singing and dancing, chock-full of "pep"; Harry & Anna Scranton, in "1919 Capers"; Grindell & Esther in a comedy sketch "A Study in Thinology"; El Cleve in "A Little Bit of Scotch"; and Ritchie & St. Onge, a variety of fun.

Pathe News, screen magazine the latest Mack Sennett Comedy, "When Love is Blind", and an organ recital by A. J. Martel complete this most remarkable bill of entertainment.

The big Sunday night concert will include an entire change of vaudeville and photoplays.

Next Saturday a Movie Cut-Out Doll, representing the delightful star Anita Stewart will be presented to every child, under 12 years of age, attending the performance at Gordon's Cambridge Central Square Theatre.

There will be an entire change of program Thursday, Friday and Saturday and on those days Ernest Truex and Louise Huff will appear in "Oh, You Women!"

GUARANTEED

Storage Battery

We cheerfully inspect and refill Batteries Without charge.

Free Air

THE OSCAR HEDTLER CO.

26 Church Street (Opposite Winchester Trust Company

Telephone 1208

Souvenir Post Cards

WINCHESTER HONOR ROLL

Wilson the Stationer

AUTOMOBILE INSURANCE

LIABILITY

PROPERTY DAMAGE

AND

COLLISION INSURANCE

HERBERT WADSWORTH, Jr.

LANE BUILDING, WINCHESTER, MASS.

Telephones: Office 291 Residence 438-M a11-3t

BOWLING

DO YOU INDULGE IN THIS HEALTHFUL EXERCISE?

Engage Your Alleys at

THE WINCHESTER ALLEYS

STAR BUILDING Park Street Entrance

feb7,tf

THERE IS LASTING ECONOMY IN GOOD PAINTING

It pays to use good paint — the better the paint—the better it pays. It pays to use

ROYAL PAINT

"Sure to Satisfy"

This scientific machine made paint has utmost covering, hiding and lasting qualities; it's tough as leather and stays like a driven nail, giving you satisfactory paint service at moderate cost — the cheapest-in-the-end-paint.

Let us tell you how few gallons of "Royal" will paint your house.

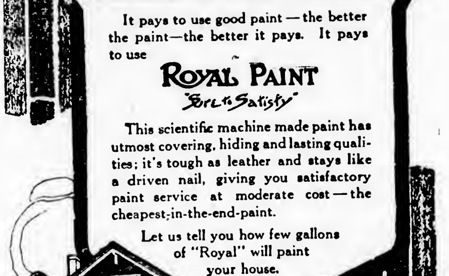

HERSEY HARDWARE CO.

WINCHESTER

Storm windows off. Screens on. Screens made repaired and installed also screening piazzas. Call Richburg, Builder. Tel. 922 W. m28 tf

David A. Carlue, painter and decorator, hardwood finishing a specialty. 141 Cambridge street T. 494-M. aug28,tf

OVER AN ACRE

OF LAND, goes with this modern 10-room house in fine residential section of West Side. First floor: large living room, dining room, kitchen and large heated and glazed sun porch. Second floor: four excellent chambers and two baths. Third floor: Two maid's rooms and storage. Steam heat, gas range in kitchen, electric lights, hardwood floors, newly papered throughout, double garage, nearly 100 young fruit trees. Twelve minutes to cars. This is an exceptional property. Price $13,000.

ATTRACTIVE BUNGALOW

Ideal location with beautiful view of surrounding hills. Large living room and dining room combined, with fireplace; glazed sun porch, kitchen, two good chambers and bath. Modern in every way, steam heat, hardwood floors, electric lights. This dwelling together with a garage and about 15,000 feet of land is offered at $6000. Liberal terms.

IF YOU ARE LOOKING

For a house of this description, we can show you a trade. Modern shingle house in excellent neighborhood; 3 minutes to cars, seven minutes to station. First floor: Large living room with fireplace, den, dining room with fireplace, kitchen with combination coal and gas range. Second floor: Five large chambers, bath and sewing room. Third floor: Maid's room and storage. Hot-water heat, hardwood floors, all in good condition. 5000 feet of land. Price for a quick sale $7500.

FOR RENT

FURNISHED: A most attractive residence, beautifully furnished, in one of the best section of Winchester. Practically new, eleven room house; modern in every detail; gas range, hot-water heat, two baths. Owner called away suddenly, will rent for one year.

EDWARD T. HARRINGTON CO., Agents
4 COMMON STREET, WINCHESTER, MASS.

Office hours from 8 to 6 every day except Sunday
Special appointments made in the evening for business people. Tel. Win. 502. Residence 288-R. Complete list of rents and sales.

NEWSY PARAGRAPHS.

A son, Clifford Palmer, was born April 30, to Mr. and Mrs. F. C. Macdonald of Forest street.

Taxi service and touring cars. W. O. Blaisdell, telephone, garage, 628-R. Residence 569. m21-tf

Dr. (Capt.) Harrison L. Parker has taken offices in the Lane Building and will resume his Winchester practice after almost two years' war service.

Emma J. Prince, Masseuse, Room 2, Lane Building, 13 Church street. Office hours 2 to 1 p. m. Appointment by telephone, Win. 1118. m2-5t

Mrs. John M. Enman of Highland avenue who has been ill some weeks was removed to the Boston Homeopathic hospital on Monday.

Matilda Currin, successor to Miss Hood. Harper Method of Shampooing and Scalp Treatment. Facial Massage. Phone 230. tf

The annual meeting of the Y. M. C. A. Auxiliary will be held with Mrs. Henry Blood on Tuesday, May 13, at 3 p. m. A large attendance is desired.

George W. Hennessey, son of James Hennessey, died at his home in Woburn, Monday night. He was nineteen years old and was born in this town. The funeral took place on Thursday at Woburn.

Mr. and Mrs. Charles Gage of Madison avenue, who have been spending the winter in California have rented a part of the house No. 12 Park road and will occupy it some time this month.

For Sale—Shrubs, Trees, Vines and Rosebushes at the Melrose Nurseries, Japan Barberry and Cal. Privet for hedging, landscape planting. A. M. Tuttle & Co., Melrose Highlands, Mass. Tel. Melrose 12. ap11,tf

The Bethany Society of the Second Congregational Church, held a community dinner on Friday evening last, at the church. The entertainment consisted of piano selections by Miss Hattie Snow; piano duets by Miss Hattie Snow, and Mrs. Edith Brown, and a short address by Miss Tracy of the Boston City Hospital on "Occupational Therapy." The chairman of the committee in charge was Miss Mary McElhiney, who was assisted by the following ladies: Mrs. Fogg, Mrs. Hewes, Mrs. Clyde Bell and Mrs. Hosea Foster. About 80 people were present and $25 was realized.

NEWSY PARAGRAPHS.

Crawling bugs at the STAR Office.

Mr. Joseph E. Belville of Brookside place is quite ill at his home.

Winchester Taxi Co. Limousine and touring cars. Tel. 38. apr19,tf

Experienced girl wanted for dressmaking. Apply at Lyceum Building, Miss Melanson. 1t*

For Rent. High grade seven passenger car. Reasonable rates. Tel. Win. 308-J. ap11,4t*

Mrs. Catherine Sullivan of Spruce street is convalescing after an operation performed last week at the Carney Hospital.

F. L. Mara, painter. First class painting and decorating at moderate prices. Tel. 788-M Win. Ja1,tf

Mr. Willard S. Robinson has been discharged from the U. S. Army after 18 months' service in the Medical Corps at Fort Greble, R. I.

Dr and Mrs. J. C. Hindes and Mr. and Mrs. Danforth W. Comins returned the first of the week from Maine, where they spent several days on an auto trip.

A sale of silver plated table ware. Just the thing for the summer cottage, and for every day use in the house. E. H. Butterworth, Jeweler, 5 Common street. 1t

The Winchester Teachers' Club will hold a meeting on Monday evening, May 12, at the High School Assembly Hall. Frank W. Wright, deputy commissioner of education, will be present and give a talk on "Teachers for the Times."

Soldiers and sailors overseas must have half a million more books before July first. Massachusetts must supply 10,000 volumes. Good modern fiction needed for transports. Do your duty and send your book to the Winchester Library.

Mr. and Mrs. Edward A. Pattison of 21 Locust avenue, Troy, N. Y., announce the engagement of their daughter Margaret to Mr. Elgin Sumner Nickerson of Poughkeepsie, N. Y., son of Mr. and Mrs. John E. Nickerson of Winchester. Miss Pattison is a graduate of Smith College in the class of 1918 and is at present engaged in County Child Welfare work in New York. Mr. Nickerson is a graduate of Yale, 1915, and is now superintendent of the Du Pont plant in Pougkeepsie, N. Y.

CREPE NIGHT ROBES

No Ironing Required

$1.98 PINK & WHITE $1.69

UNDERWEAR

A good line of muslin underwear including skirts, robes, combinations, envelope chemise, corset covers and drawers, and in knit underwear we carry the combinations and separate garments in the well known Forest Mills, Winchester Mills and Berkshire makes.

Ladies Fine Silk Hosiery in black, white, navy, suede and mahogany also a good assortment of childrens socks.

NEW TIME TABLES READY

THOMAS H. BARRETT

Real Estate Insurance

546 MAIN STREET, WINCHESTER

Tel. Win. 357-M or 579-M

ATTENTION !
Clocks Repaired in Your Own Home
If Your Clocks Need Repairing, Call For
M. SHAIN, WALTHAM 589-M
Experienced Clock and Watch Repairer
I make a specialty of repairing and the care of American, French, Chime and Grandfather Clocks
ALL WORK GUARANTEED
In return for my labor I will accept old watches or jewelry
32 LEXINGTON STREET, WALTHAM, MASS.
ap11,3mos

Winchester Exchange & Tea Room

ATTRACTIVE and INEXPENSIVE
Wedding and Engagement Gifts and Congratulation Cards.

Home Made Cakes Lending Library

Telephone 1030 19 Mt. Vernon St.

Camouflaged tanks at the STAR Office.

Mr. John K. Plummer of Washington street left last week for New Orleans where he has accepted a posistion with the United Fruit Co.

Use the Richburg system for caring for storm windows and screens. Tel. 922-W. m28,tf

Cucumbers, lettuce, dandelions, spinach, Bermuda onions, radishes, native asparagus, new cabbage, rhubarb, strawberries 35c; large navel oranges 55c, at Blaisdell's Market, Telephone 1271.

Sanderson, Electrician. Tel. 300.

DOUGHBOYS ARE GRATEFUL TO HOME SERVICE WORKERS

"When I get back to the States", said a doughboy to the Home Service man at Tours the other day, "I'll certainly be a booster for the Red Cross.

He had just been fitted out with a warm sweater, knitted by some loyal American mother or sister, given socks and muffler, and provided with one of those popular "comfort kits" the A. R. C. is dispensing to the soldiers.

"I'll certainly give my money to the Red Cross", said another, "for you've treated us boys fine over here."

These expressions of gratitude are common to the thousands of American soldiers who call here, and pretty well reflect the sentiments of officers and men of the army towards this great agency of mercy and help.

Lieut. W. T. Beck, in charge of the Home Service work at the Zone Headquarters at Tours, relates that he has had some interesting cases to handle for the boys, that show the intesely human side of this phase of the Red Cross activities.

Private A—— called the other day to express his gratitude to the Red Cross for a good deed done for him. With beaming face he said, "Lieutenant, just a week ago I asked you to trace my mail for me. I hadn't had a word from home for four months. Yesterday I got fifty-four letters and a telegram. I started in reading at nine o'clock that night and finished the next day at noon."

Here is a letter from a doughboy who was pierced by a dart from Cupid's bow: "I hope to marry a French girl whom I have known for the past year, and with this end in view I am very anxious to obtain reliable information as to what procedure I have to go through in the way of obtaining the necessary papers. I understand it is very complicated." The Home Service man stops at nothing in attempting to alleviate human ills, and he prescribed for this soldier a formula which will enable him to carry out his heart's desire.

The Home Service is all that the name implies—a connecting link between the soldier and his family—and the scope of its good works is almosts without limitations. Officers and men call daily with varied troubles and problems. Such tasks as tracing lost friends and relatives in the hospitals and on the front, cabling to wives and parents, tracing mail and service records, communicating with neutral and enemy countries, tiding men over financial difficulties—these are a few of the multidudinous ways in which the Red Cross, through its Home Service, ministers to the needs of the soldiers, and justly earns the title of "The greatest mother in the world."

Attention Investors

Aguaranteed return on your money each week for one year

SAFE AND PROFITABLE

YOUR OPPORTUNITY

to subscribe to the Star

NO BETTER INVESTMENT OFFERED

OUT DOORS IN THE WEST
SUMMER TRIPS OF THRILLING INTEREST TO
Colorado
The Grand Canyon
Glacier National Park
California
The Yosemite
Crater Lake National Park
Mt. Rainier National Park
The Canadian Rockies

Motoring through orange groves and over mountain passes

Camping in the Yosemite; driving in the Canadian Rockies

Horseback trips for riders experienced and inexperienced

Cruising through the Alaskan fjords

Special arrangements for families and private parties

We shall be glad to refer you to Winchester people who have traveled with us.

THE TEMPLE TOURS
REEVE CHIPMAN, Manager
6 Beacon Street, Boston
TELEPHONES:
Haymarket 3201 Winchester 513-R
ap18,4t

SPECIALIST on all piano troubles See adv. FRANK A. LOCKE, the Tuner

WINCHESTER REAL ESTATE

INSURANCE
FIRE
BURGLARY
LIABILITY
COMPENSATION
AUTOMOBILE OF ALL KINDS
BEST COMPANIES

SEWALL E. NEWMAN
60 State Street, Boston

Win. 777-W Main 1290

NEW AUTOMOBILE RATES

Rates have been changed and for most cars are somewhat lower for theft, fire, collision and liability insurance.

FOR PARTICULARS CALL

F. V. WOOSTER, Agent

Winchester Office, 572 Main Street Tel. 938-M
Boston Office, 99 Milk Street Tel. Main 5020

WINCHESTER

FOR SALE—

Eight-room frame house in excellent repair. Modern conveniences, short distance to transportation, fine garage. Price $5200.

BEST WEST SIDE SECTION—

On corner lot, stucco house. First floor: Large living room, beamed ceiling, fireplace, heated and glazed sun parlor adjoining, large hall, den with fireplace, dining room, kitchen. Second floor: Four chambers, sleeping porch, two tiled baths. Third floor: three chambers and bath, hot water heat, two car garage, over 25000 feet of land. Most attractive and well-arranged home in every particular. Price $20,000.

HERBERT WADSWORTH, Jr.
LANE BUILDING WINCHESTER, MASS.
Telephones: Office, 291 Residence, 438-M

WINCHESTER

Cottage of 8 rooms, tiled bath, two open fire places, hot-water heat, double garage; pleasantly located.

Colonial house, 10 rooms, 4 baths, 5 open fireplaces; breakfast room; sleeping porch; fire-proof garage; lot well laid out, shrubbery; excellent location.

GEO. C. OGDEN, Owner
TEL. 114 WINCHESTER

WINCHESTER

WEST SIDE

Owner moving out of state offers for sale most attractive stucco and shingle house of twelve rooms and three baths, so situated in a corner of one of the best residential streets as to afford an unusual extensive and attractive outlook, over 12,000 square feet of land; house heated with combination steam and hot air, all hardwood floors; three fireplaces; windows and doors equipped throughout with Chamberlin weather strips; interior finish all hardwood and in fine condition. Price $20,000.

WEDGEMERE

Nearly new house and double garage and about 5000 square feet of land; house has hot water heat; lower floor has large living room with fireplace, heated, glazed and screened living porch; white panelled dining room, modern kitchen. Second floor has owner's bedroom twenty-five feet long with fireplace and two other bedrooms and tile bath; two bedrooms and bath on third floor; first and second floors laid in oak. Price $11,000.

A. MILES HOLBROOK
28 CHURCH STREET, WINCHESTER, MASS.
Telephone Office Win. 1250 Telephone Res. Win. 717-W
AUTOMOBILE SERVICE

B. F. MATHEWS W. E. McLAUGHLIN

MATHEWS & McLAUGHLIN

UNDERTAKERS AND EMBALMERS

MODERN METHODS USED

TELEPHONES - - WINCHESTER 967-M AND 578-J
dec14,mos

"Lotta Ware" Dresses

Park Hill ginghams are used in the manufacture of a most satisfactory Dress for little girls from 3 to 6 years old.

Made in a variety of distinctive styles and obtainable in various colorings for

$2.25 to $2.50 each

Children's Socks, sizes 5 to 9½ 29c to 50c

"Sprague Made," Boys'

Wash suits made of first-class materials from

$2.25 to $4.00 each

BOWSER & BANCROFT

Open from 8 A. M. to 6 P. M.
Saturdays until 10 P. M.

THE WINCHESTER STAR.

VOL XXXVIII. NO 47. WINCHESTER, MASS., FRIDAY, MAY 16, 1919 PRICE FIVE CENTS

MAXIMUM SENTENCE BILL

"Claiming that men who are the brains of criminal conspiracies are let off with too light sentences, District Attorney Nathan A Tufts of Middlesex County has filed a bill which provides for a maximum sentence of 20 years in State's Prison for conspiracy.

Dist. Atty. Tufts cites the cases of Samuel C. Harris and Louis "Poco" Bennett, both of whom received sentences of two and a half years in the House of Correction at East Cambridge for conspiracy.

At present, the maximum sentence that can be imposed upon a man convicted of conspiracy is three years in the House of Correction. This has been further complicated by a recent act, passed by the legislature which reduces that time to two and a half years and which takes effect on January 1, 1920.

This recent act is being followed by superior court judges in imposing sentence, who prefer to give a man two and a half years than to sentence him for three years and to run the risk of habeas corpus preceedings which might result in the release of the prisoner.

Deputy District Attorney F. W. Fosdick of Middlesex County prepared the bill for Dist. Atty. Tufts which has been filed. The bill provides a maximum penalty of 20 years in State's Prison as a punishment for conspiracy to commit a felony. The bill also has a leniency clause which provides that a sentence of not more than two and a half years in the House of Correction or a fine of $4000 may be imposed. The fine limit at present is $1000.

Harris was the head of a notorious gang of auto thieves. Thousands of automobiles were stolen. The thieves were daring and the cars cleverly disposed of. Bennett was one of the planners of the robbery at Everett on December 20 last when paymaster Frank R. Brown of the Lynn General Electric company was held up and robbed of the payroll, amounting to nearly $13,000. Brown was shot by one of the robbers and for a long time lingered between life and death. The auto bandits who figured in the robbery, got long terms in State's Prison.

"I believe that a man who lights the match is as bad as the man who sets the fire," said Dist. Atty. Tufts, and further believe that he should be severly punished."

Both Bennett and Harris received sentences that are much too light for the crime they were connected with. These men were the brains of conspiracies that did great harm to the public. If my bill goes through, we shall be able to take care of this kind of men and see to it that they receive severe punishment for their schemes."

WINCHESTER TEACHERS' CLUB

The second public, educational meeting of the Winchester Teachers' Club was held in the High School Assembly Hall on Monday evening, May 12.

Miss Mary Lyons, president of the club welcomed the guests in a few well chosen words and introduced as the speaker of the evening Mr. Frank W. Wright, Deputy Commission of Education, whose subject was "Teachers for the Times." This was one of the most forceful and inspiring addresses that the citizens of Winchester have been privileged to hear.

The speaker traced in a logical and interesting manner the development of the German ideals through their public school system, proving that Germany today is the result of what she has been teaching her school children in history and morals. He declared that the United States, fifty years from now, would be in the same deplorable state in which Germany is now should the American school child be taught to believe that might makes right and that pity is a form of disease—two fundamental doctrines in the former German school teaching.

The teachers for the times must be men and women of broad vision, must receive a salary commensurate with the dignity and importance of their profession and must be supported by community thinking. They will teach in such a way that the boys and girls will feel at the close of the day that they know more, they will have a different belief as to their duty to the world and will be eager to carry this belief into action. School is a place where children are gaining the power to form worth while opinions about worth-while things.

The whole address was an inspiration to greater service and brought home to teacher and parent a keener realization of the most important part the public school plays in shaping the destiny of the nation.

Of equal pleasure to the audience was the singing of Mrs. John R. Fausey of this town. She has a charming manner and a well trained voice of wide range and great beauty. Variety of selections distinct enunciation and intelligent interpretation proved her a soloist well worthy of the great appluase which greeted her first appearance before a Winchester audience. She was most ably accompanied by Miss Fleming.

Miss Frances Doherty of this town was the pianist for the community singing which was conducted by Mr. Edward E. Thompson of the High School staff.

HELP RELIEVE CONGESTION IN THE CENTRE BY PARKING YOUR CARS ON COMMON STREET WHEN SHOPPING.

m9-tf

LIBERTY LOAN COMMITTEE EXPRESSES APPRECIATION

May 14, 1919.

To the Editor of the Star
Winchester, Massachusetts.

Winchester has more than filled its quota in the Victory Loan Campaign and the Winchester Liberty Loan Committee desire to express its appreciation of the assistance rendered to it by the Women's Liberty Loan Committee, headed by Mrs. D. C. Dennett, by the Boy and Girl Scouts and by many others including particularly those subscribers who increased their previous subscriptions and those who voluntarily agreed to make additional subscriptions at a time when it seemed possible that the amount subscribed would not be sufficient to fill the quota.

Bearing in mind that Winchester's quota in the last two campaigns has been proportionally fifty per cent higher than all of the other cities and towns in the State, with one exception, our patriotic citizens have a right to take pride in the fact that the town has exceeded its assigned quota in every one of the five campaigns.

The exact amount subscribed and credited to Winchester during the fifth campaign will not be known until all of the banks have completed their returns. When this amount is ascertained it will be published as the last word in the history of this novel way of offering a Nation's securities to popular subscription.

Winchester Liberty Loan Committee,
By Ralph E. Joslin, Chairman.

AUTO TURNED OVER IN CRASH

A Buick coupe, driven by Edmund P. Rondini of 121 Highland avenue was overturned at the junction of Mt. Vernon and Washington streets, Saturday afternoon at about four o'clock when it was in a collision with a Studebaker touring car owned by James F. Canfield of 8 Ellis avenue, Medford, and driven by Frank C. Mitton of 14 Flint street, Somerville.

According to reports the touring car was travelling down Washington street and the Buick going up Mt. Vernon. As the two drivers seemed unable to pass each other they came together, the touring car striking the rear wheel of the coupe, tipping it over. Both cars were damaged, the coupe having its top and wheel smashed and the touring car its front springs and fenders damaged.

No one was hurt and both cars were able to depart under their own power.

CITIZENS OF WINCHESTER

Having been asked to take charge of the Campaign for the Home Service Work of the Salvation Army, I beg to call your attention to the fact that the week beginning May 19th and ending May 26th is the time set apart for it.

Let us all get together and contribute freely and generously to this most worthy cause, so that they may be enabled to continue the wonderful work they have done both here and abroad.

Ask any of the boys who have been in the service, what they think of "SALLY".

The allotment for the Town of Winchester is comparatively small and I feel that this amount should not only be raised but considerably oversubscribed.

It is desired that contributions be secured without the customary house-to-house canvas, hence you are urgently requested to hand or send to one of the following a generous contribution:

The Winchester National Bank.
The Winchester Trust Co.
The Treasurer of the Calumet Club.
The Winchester Star.
Mr. William S. Olmstead, Chairman, 3 Fletcher street.

Your prompt response to this appeal will be greatly appreciated

William S. Olmstead,
Chairman.

ANGELS OF THE BATTLEFIELD

The drama "The Angels of the Battlefield" was presented in the town hall last evening before a large audience for the benefit of the summer festival of St. Mary's Church. The festival this year will be held on the afternoon and evening of June 28th at St. Mary's rectory. Last night's play was in charge of Rev. John W. H. Corbett. The drama was written by Rev. P. J. McCormack of St. Joseph's Parish, Boston, and was recently presented on three occasions at Woburn, the same company, the St. Charles Notre Dame Alumnae of Woburn, giving it here. Dancing was held at the close of the performance.

The plot is historical and is based upon the services and sacrifices by Catholic nuns during the Civil War in caring for the sick and wounded and diseased. In acknowledgment of these efforts a monument has been erected in the National Cemetery at Arlington, D. C., to the nuns.

The committee of the Holy Name Society assisting Fr. Corbett comprised Messrs Thomas Macksey, Clarence Macksey, Michael Drohan, Edward Fitzgerald John O'Brien, Robert Le Compte, John MacDonald, John Cullen, Hugh McDonnell, Patrick Kenneally, Timothy Murphy, John Cassidy, Daniel Sullivan, Patrick Kenney and Jeremiah Breen.

HILTON—LOVEJOY

Mr. and Mrs. Stephen A. Lovejoy of West Andover, announce the marriage of their daughter, Georgianna, to Mr Kenneth Hilton, on Wednesday, May 14th.

Miss Lovejoy was a member of the class 1918, Smith College.

Mr. Hilton is the son of Mr. and Mrs. Irwin Hilton of this town and has just returned from France, having served the past year with the 77th Division.

THE FORTNIGHTLY NOTES

The last regular meeting of The Fortnightly for this season was held on Monday, May 12th. During the business meeting several announcements and notices were given. The chairman of the Home Economics Committee announced a course of four free lectures by Mrs. Woolman of the Massachusetts Agricultural College Extension Service, commencing Monday, May 19th, in the High School Assembly Hall. The subjects are:

1. Clothing Efficiency.
2. Wool and Worsteds.
3. Cotton Industry.
4. Clothing and Health.

The subject matter of the "Intelligent Shopping" fifth lecture, mentioned in previous notices, will be embodied in these four in order that the course may close early in June. The chairman of the Education committee, announced that the Italian class in sight-reading would continue through the spring and early summer, and that the classes will meet at the home of Miss Clara Hill, Winthrop street, on Fridays at 2.30 p. m. A notice was read from the Red Cross rooms that all members of the club are urged to provide themselves with layettes and with wool for knitting children's socks and sweaters for summer work at once, as the rooms will soon close for the summer. A request was also made that any member of The Fortnightly who has changed her address or telephone number since remitting her dues, communicate as soon as possible that the year book may be correct when it appears.

Several sums of money were also appropriated for various purposes—$20 to be taken from the Philanthropy fund for the maintenance of The Fortnightly room at the Winchester hospital; $100 to be set aside from the same fund for emergency use during the summer, and a sum not exceeding $100 to be taken from the General fund for the entertainment of boys in the service and of those who have returned.

Mr. Aborn of Boston, who led the club in community singing spoke enthusiastically of his work in Marblehead. Starting with thirty-five people, he now leads a chorus of fifteen hundred every Monday evening, assisted by a volunteer band of fourteen pieces. He said that there is great work being done in helping to make life a little brighter for our wounded soldiers in the hospitals in and about Boston. People of talent are glad to be of service but auto transportation to and from the hospitals is much needed. He urged the ladies of the club to help solve this problem.

Mr. Charles T. Grilley, interpreter of dramatic and humorous literature, assisted by Virginia Allen Grilley, afforded a most entertaining afternoon. He opened his program with a poem entitled "John Smith, U. S. A.," (Eugene Field) which was at once humorous and touching and well suited to the reader's versatile ability. "A Happy Citizen" by Joel Chandler Harris put one in a particularly happy frame of mind and "Preachin' on Kingdom Come," (John Fox, Jr.,) showed yet another phase of the artist's ability. Interspersed with these longer selection, were many humorous anecdotes and short stories. A parody on "In the Gloaming," called "On the Steamer" was most amusing. Mr. Grilley closed with a poem "Comfort" by Robert Service, a choice selection.

His daughter Miss Virginia Grilley, who played the Irish harp and gave two or three well selected recitations accompanying herself upon that instrument or the piano, charmed her audience.

At the close of this delightful program ice cream and cake were served in the rear of the hall under the able direction of the new Social Committee.

Number 11 of the Standing Rules of The Fortnightly reads as follows: "Members wishing to sever their connection with the club are expected to send a written resignation to the secretary." It would greatly aid in the effort to retain upon the membership list the names of all who desire to continue in the work of the club for the coming year, if those who do not wish to do so, would observe this rule.

A part of Section 3, Article IX of the By-Laws reads: "Bills shall be sent to all members, and if not paid at or before the first meeting in May membership shall be forfeited, except by vote of the Executive Committee." The officers of the club realize the ease and the frequency with which small matters often escape the memory and wish to exercise the greatest leniency in fulfilling the demands of this section of the by-laws. They earnestly desire that not one member of the club shall be dropped who wishes to retain her membership there. If anyone has not given attention to this matter, will she not aid those in charge by doing so at her earliest convenience.

The Program committee for the ensuing year is having frequent sessions and will greatly appreciate suggestions from members of the club. This is an excellent opportunity to help make the coming meetings interesting and profitable.

NOTICE OF SPECIAL MEETING

A special meeting of the corporation of the Winchester Home for Aged People will be held at the Home on Monday evening, May 19, at 8 o'clock.

1. To see if the corporation will adopt any amendments to Article XI of the by-laws which may have been proposed at the annual meeting.
2. To transact such other business as may properly come before the meeting.

Charles N. Harris, Secretary.

SIR THOMAS LIPTON ENTERTAINED BY WINCHESTER MAN

At a complimentary dinner tendered to Sir Thomas J. Lipton at Murray's Roman Gardens, N. Y. last week Thursday night by Mr. Michael Hayward Cox of Cabot street, this town, a decidedly representative gathering of prominent men, all former friends and acquaintances, paid their respects to the famous yachtsman. Sir Thomas is making a short stay here in the States, and the dinner was a purely informal affair and in the nature of an "Auld Lang Syne" reunion after a separation of several years due to the war. Toastmaster and speeches were dispensed with, but during the course of the dinner the party was entertained by hidden soloists and a string quartette who sang and played favorite romantic ballads and selections of the past and present. By the time cafe noir, cigars and liquors were passed around anecdotes and reminiscenses were being freely exchanged, wits matching wits in brilliant repartee.

Guests attending were: Sir Thomas J. Lipton and Mr. John Westwood of Ireland; Michael Hayward Cox of Winchester, Hon. John F. Fitzgerald, ex-mayor of Boston; Dr. Simon F. Cox, Yale University, New Haven, Conn.; Hon. John McGlyn, Troy, N. Y.; Wm. R. Roach, Grand Rapids, Mich.; Hon. Thomas Z. Lee, Providence, R. I.; Hon. Martin W Littleton, New York; James T. Sullivan, Boston, Mass.; Edward M. Tierney, Mortimer M. Kelly, John J. Cavanagh, Charles E. Gehring, Col. Ned Alden Flood, of New York.

The dinner was given in the Gothic Room of Murrays which had been transformed into a veritable floral bower with fresh dogwood and apple blossoms. The entire center of table (round) was filled with red roses and ferns (flat decoration). The soloists and string quartette sang behind an arbor covered with flowers, and this proved very effective.

MOTHERS' ASSOCIATION

The regular meeting of the Mothers' Association will be held in High School Assembly Hall, Wednesday, May 21 at 3 o'clock. This is the last indoor meeting of the year as the June meeting will be in the form of a lawn party.

Mrs. Herbert V. Neal of Tufts College will tell of some of the wonders of nature. Members may bring their children. The talk will be of particular interest to children between the third and eighth grades. Mrs. Neal is connected with the Gulick Camp for girls in New Hampshire and is accustomed to speaking to children.

The High School Orchestra will play and the Boys' Glee Club will sing. Make this a full meeting.

A WELCOME HOME PARTY

At the home of Mr. and Mrs. Theodore W. Hartley, 3 Kendall street, a welcome home reception was held on Tuesday evening for their son Ralph, who has seen nineteen months' service in France with the 101st U. S. Engineers.

A feature event of the evening was the announcement of the engagement of their daughter, Miss Mina Blanche Hartley, to Mr. George Livingstone Ralston, formerly of Boston, who has just returned after three and a half years' service with the Canadian Army in France.

A musical entertainment and refreshments were enjoyed by all. The guests were relatives and intimate friends from Dorchester, Cambridge, Arlington and Winchester.

BUILDING PERMITS

The Inspector of Buildings has issued the following permits for the week ending May 15:

James Bruno of Chester street, Terra cotta block dwelling at same location, 28x32 feet.

Harry L. Mitton of 26 Lloyd street. Concrete and wood garage at same address, 12x20 feet.

Perley H. Randall of 15 Lloyd street. Wood frame garage at same address, 21x20 feet.

Mary R. Butterworth of 107 Cambridge street. Alterations to present wood frame dwelling at same address.

David W. Gurney of 13 Hemingway street. Wood frame garage at same address 20x16 feet.

Eva L. Boyd of 55 Mystic Valley Parkway. Concrete Block and wood garage at same address, 12x22 feet.

BASEBALL

On Saturday of this week, the High School baseball team will play its old rival, Arlington in their first league clash. At present, by defeating Melrose 8 to 5, our team is at the head of the Mystic Valley League, tie with Watertown. The team showed up well in the Melrose game and proved a surprise, as Melrose was rated as a strong team. Wednesday, here, we defeated Stoneham 9 to 3. Raynor's hitting two triples and two singles showed that Babe Ruth has got to hustle to keep his reputation. From all viewpoints it looks like a fine game Saturday. The battery will surely be Raynor and Meskell, with Gray or Viano in the box for Arlington. It is about time that some of the business men and baseball fans of the town wake up and come down to the field. So be there Saturday.

WINCHESTER ALLEY NOTES

Prize winners on the Winchester Alleys at the Star Building during the week were as follows:

May	8—Kelley	124
	9—Nowell	120
	10—Purrington	126
	12—Hersey	109
	13—Flaherty	115
	14—Kelley	132

WOMAN STRUCK BY TRAIN

Winchester came near having another fatality on its railway through the centre Friday afternoon when Mrs. Edward J. Cusick, 70 years of age, of 162 Swanton street, was struck by one of the northern express trains as she was walking on the tracks near the switch tower. Fortunately the locomotive barely touched her, and she was thrown to one side with no injuries other than bad bruises and the shock.

Mrs. Cusick was walking toward the centre, so the report was made, and when about 150 feet above the tower was on the inward track in front of the express. The engineer whistled and she stepped off the tracks, only to step back again. She started to step off and had gotten outside the rail when the locomotive reached her. It is thought the cylinder of the locomotive just touched her, for she was thrown to the ground as it passed.

The train was stopped and she was taken on a stretcher to the centre, although able to stand. Dr. Sheehy was called, who treated her, and she was taken in the automobile of Mr. Freeman Nickerson of Cabot street to the Winchester Hospital. Examination at the hospital found no bones broken, but several bad bruises, and she was kept there until this week under observation.

AN ANNOUNCEMENT

To the women of Winchester, through the Home Economics Committee of The Fortnightly, the State of Massachusetts offers a valuable course of four free lectures which deal with clothing in its relation to the home. These will be given by Mrs. Woolman of the Massachusetts Agricultural College Extention Service, in the High School Assembly Hall at three o'clock on Monday afternoons, May 19th, May 26th, June 2nd, and June 9th. This course consists usually of five lectures, but owing to the season Mrs. Woolman will condense her subject matter into four lectures that they may close early in June. Those who have heard Mrs. Woolman can not recommend her too highly. She is a ready speaker knows her subject thoroughly, and has something of real practical value to give her hearers. The subject of her first lecture will be "Clothing Efficiency." Surely with present prices nothing could be more opportune. All are cordially invited to hear her on Monday afternoon.

CART WENT OVER DUMP

When John Nowell was driving a tip-cart load of rubbish over the dump on Black Ball Pond Tuesday evening shortly before seven, he tried to take a short cut, going over a portion which had not been filled in. As a result the horse and cart went down in the mud and water. It was necessary to call on the fire department to get the horse out, which was done at the expense of a bath by Nowell, when he slipped off the animal's back into the water. The "jitney" at the fire department ran a rope around the horse and pulled it to firm ground, afterwards pulling the cart out in a similar manner. No one was injured.

CHAPIN SCHOOL EXHIBIT

The Chapin School is holding their exhibition at the Boy Scout rooms on Main street this week. The exhibition is one of the best that the lower grades have done. The school has laid quite a lot of emphasis on writing this year and they have several examples in the window to show their improvement through the year. There are also exhibitions in drawing spelling and arithmetic. Several very pretty sewing bags have been made by the pupils and some of the maps that they have drawn are of the best. The school has its report on thrift stamps and liberty bonds in the window. The school has $1017.25 in thrift stamps and $500 in liberty bonds, making a total of $1517.25 in all.

WINCHESTER COUNTRY CLUB MEMBERS PARTICIPATED

Several Winchester Country Club members participated in the qualifying round at the open golf tournament at the Woodland Golf Club yesterday. Their play in order of standing at the close was as follows:

H. E. Merrill	99	18	81
G. H. Hazeltine	100	18	82
B. K. Stephenson	90	7	83
A. M. Bond	96	12	84
W. B. Page	92	7	85
G. L. Huntress	102	16	86
R. S. Dunbar	102	12	90
H. T. Bond	100	7	93

WINCHESTER'S QUOTA RAISED

Winchester raised its quota in the Victory Liberty Loan. This announcement was made the first of the week. While the exact figures have not as yet been fully compiled there appears no question but what this town fully subscribeds its $1,125,000 alotted. Locally, something over $600,000 was subscribed, about 1200 residents taking notes. Out of town subscriptions will fill the balance. Boy Scouts are credited with collecting $75,000.

CONTAGIOUS DISEASES

The following cases of contagious diseases have been reported to the Board of Health for the week ending May 15: Chicken pox 3, mumps 2, scarlet fever 1.

Master Herbert T. Wadsworth, son of Mr. and Mrs. Herbert Wadsworth, Jr., was operated on for appendecitis yesterday.

COMING EVENTS

Dates That Should Be Remembered When Making Engagements

May 16, Friday. Picnic for Progress Club of Congregational Church and friends. Meet in church vestry at 6 p. m., and bring basket lunch.

May 17, Saturday. Winchester H. S. plays Arlington on Manchester Field.

May 17, Saturday. Winchester Country Club. Qualify for Club Championship and Spring Cup. Handicap Medal Play. Club championship, 1st 16 gross; Spring cup, 1st 16 net.

May 19, Monday at 3 o'clock in the High School Assembly Hall, Mrs. Woolman will lecture on "Clothing Efficiency. All are invited.

May 19, Monday evening. Special meeting of Home for Aged People at the Home, 2 Kendall street.

May 20, Tuesday. Ladies' play at Winchester Country Club. Flag tournament, in charge of Mrs. Palmer and Miss Downs.

May 21, Wednesday at 3. Mother's Association in High School Assembly Hall. Mrs. Herbert V. Neal will give a talk on nature.

May 26, Monday at 3 o'clock in the High School Assembly Hall. Mrs. Woolman will speak upon "Wool and Worsteds."

May 27, Tuesday. Music Memory Contest, Town Hall at 8 o'clock.

May 30, Friday evening. Dance at Winchester Boat Club at 8 p. m.

June 6, Friday evening, 8 to 12. Victory Hop, Waterfield Hall, in aid of St. Mary's Summer Festival.

IMPORTANT!

Men and women returning from service are earnestly requested to register at the Town Hall or Police Station. This is important in making accurate records for the Town and in giving aid to the various committees.

NOTICE

Beginning May 10 the STAR Office will close Saturday at 12 noon.

SELECTMEN'S MEETING

May 12, 1919.

The board met at 7.30 p. m., all present.

The records of the meeting of May 5 were read and approved.

Fire Department, Unclassified. The fire department was authorized to purchase four new tires to be used either on the supply wagon or on the chief's car.

Fire Department, Unclassified: Mr. Simonds reported that the apparatus was now in excellent condition.

Highway Work 1919: A report was received from the superintendent of streets that the highway department has completed the resurfacing (by scarifying) the following ten streets for their entire length: Aylesworth, Cabot, Fenwick Rr., Grove, Harrison, Lagrange, Lawrence, Norwood, Sanborn and Symmes Rr. In order to preserve the surfaces of these streets Tarvia B has been applied to Fenwick Rd., Grove street, Lagrange street, Norwood street, Sanborn street and Symmes road. The other streets, the superintendent reports will be treated when the next tank car arrives.

Fire Dept., Unclassified: The board signed its approval of the new fire rules adopted as a recent meeting of the board.

Inspector of Buildings' Department, Reports: Reports were received from the inspector of buildings that Mrs. Caroline Murray is causing her barn on Main street to be torn down; that in the matter of the removal of the Jeannie R. Lawson dwelling at 346 Main street, notices have been served and returns received in each case properly signed by the deputy sheriff, and that the matter has been referred to the town counsel; and also that the Haley Patent Leather Company are removing the remains of their burnt factory building. These reports were ordered placed on file.

Requests for Employment by Returning Winchester Men in Service: A further notice was received from the Department of Labor, United States Employment Service, Boston, in regard to returning Winchester men who are seeking employment. A letter was also received from Mr. H. A. Norton stating that he had resigned from the Winchester Home Service

Continued on Page 3

BOY SCOUTS OF AMERICA

Winchester scouts sold $51,900 worth of bonds in the Victory Loan as follows:

	Sales	Amount
Troop 1	89	$15,500
Troop 3	223	27,100
Troop 5	12	6,500
Troop 6	14	2,450

Scout J. Henry Carr, troop 5 received one of the German helmets given by the Winchester Victory Loan Committee for the largest single subscription and Scout Thomas Martin of troop 3 received the other for making the greatest number of sales.

There will be a meeting of the board Tuesday evening, May 20, at the Stoneham High School at 7.45. Second and first-class tests will be given.

Mr. C. F. D. Marsh, a member of the council is organizing a new troop in the Highlands. Mr. Marsh will be the scoutmaster.

Scoutmasters are urged to have their boys file their application for the summer camp as soon as possible.

THE WINCHESTER STAR DEMONSTRATION HOME GARDEN

Conducted by

MRS. ALONZO F. WOODSIDE, 30 Lebanon Street

Co-operating with the

Middlesex County Bureau of Agriculture and Home Economics

There are two distinct types of tomato plants that are usually on sale by the dozen lots about this time of the year. During the next few weeks one may see these displayed for sale in the various hardware, grocery and seed stores.

The observing gardener will notice that one type is of a stocky, dark green growth about 6 inches tall that stand up well in the box. Perhaps the adjoining store may have some that are light green in color and of a more slender growth. These seem to lack the vitality of the short, dark green type. It is not a question of vigor, however, for if the two types were set out side by side in a garden it is very likely that one would grow as well as the other.

The difference in type is due to the variety of the tomatoes. The stocky, upright plants are usually one of the dwarf varieties. These are a late tomato that make a bushy growth but are far inferior to the other type in regard to yield.

The tall, light green plants are the ones the home gradener should select for planting. These are the early or main crop varieties and the big yielders.

The mistaken idea about tomato plants is now so wide-spread that the majority of tomato plants grown to sell are of the dwarf type—the Dwarf Champion being the variety generally raised.

The market gardeners, however, are raising for the home gardener more and more of the earlier varieties each year as the demand increases. People are becoming more familiar with vegetable varieties and as the sterling qualities of the early type of tomato become known they are planting this early, light green type.

Tomato plants should be set out about the last week in May. Plant them about 4 inches deep. If the stem is quite long it is an excellent plan to lay a portion of it in the bottom of a trench dug 4 inches deep leaving 6 to 8 inches of the plant showing above the ground. A long, vigorous root system will develop from the buried stem. A shovel full of well-rotted manure should be spaded into the arear in which the tomato plant is to be set.

As a precaution against cutworms wrap a band of newspaper 8 inches wide around the roots and stem of the plant. Let the band extend into the ground 1 inches. After a few weeks the paper will rot away and become ineffective but the ravages of the cutworm will be over by this time.

YOUR AFFAIRS AND MINE

Men and women shop differently. The average man, according to an advertising friend of the Spectator's, "waits till the last minute when he needs clothes, then rushes into the store he is used to and buys. Women look about and shop carefully. They are on the lookout for values. Shoppers who are "on the look out for values" are the very ones the Winchester merchant is most desirous of reaching. It is because his goods can well stand comparison with his competitors' wares that he advertises them. It is therefore important to him to get his announcements into the homes, where they will be read and considered by women. The Star is essentially a home newspaper. The advertising in its columns gets the attention of those who "look about and shop carefully." It is indispensible to the success of any advertising campaign which aims to cover Winchester thoroughly and to win the favor of those who direct almost all of the family buying.

Conceding that the phrase "a high old time" is not elegant it is generally understood, and was certainly in common use long before the melody "There'll be a Hot Time in the Old Town Tonight." Naturally the expression suggests noise and more or less disturbance. Collegians who march along the street upsetting signs, breaking windows and fighting policemen are said to have had "a high old time." A street row, a mandolin performance, almost everything foolish and excitable passes under the description.

Whether for the love of talking nonsense or whether it was his peculiar notion a Winchester gentleman among a group of others on a veranda expressed the opinion that the phrase should be written "a hi old time." His argument may not have any substantial basis but it had a little ingenuity.

Somewhere about 2100 B. C., so the Chinese historians declare, Hi and Ho were the astronomers royal. It was part of their duty to predict eclipses, and on such occasions there were formal rites, to ward off the anger of various Oriental deities. But instead of making observations Hi and Ho got intoxicated, the eclipse came on, the terror of the people was extreme, and the Emperor ordered that the alcoholic astronomers be put to death. Therefore, so the Winchesterite in question viewed the matter, the real origin of the phrase was Oriental. However the spelling "a high old time" is likely to continue.

From time to time a novel theory as to the meaning of a name or the origin of a custom is put forth. It is sometimes ingeniously supported but "possession is nine points of the law," and the received opinion generally holds its own.

In a Winchester factory some accident happened to a machine, an expert mechanic was sent for and he repaired the damage so quickly that men of years' standing in the place were surprised. The speed suggested juggerly, but it was not. From a boy he had possessed what we may call a sixth sense, he was unusually prompt in estimating what the matter was, and he liked such work. he would far rather adjust the apparatus that was out of gear than suggest an improvement. Whether he had often dealt with the kind of machine then before him nobody knew, but for over twenty years he had been fond of repair work. After working hours he would go to ask other men about repairs. If anything happened to an industrial plant he had a feeling like that of a nurse who wants to know all about the first aid to the injured. "The speed was the natural result of long and patient effort."

Suppose that a hundred Winchester school boys write on Alexander Hamilton it is probable that everyone will say that after five months of study he was admitted to the bar. Without doubt, this is an unusually brief course of preparation, but what does it mean? In boyhood, Alexander Hamilton grew weary of the commercial side of life and wanted to go to college. The law had peculiar attractions for a youth of his ambition, and in 1774 he was studying the questions that led up to the Revolution, writing and speaking on the Colonial side. He had to attend to a large part of the correspondence of George Washington he learned something about court martials, he observed that there was continual friction between the Continental Congress and the army, he had the opportunity to learn a great deal about the governments of France and Great Britain. Besides all this, as bright a young fellow as Alexander Hamilton knew that the young Republic was too poor to maintain a large army, he had to look forward to some plan for self-support—medicine had moderate attraction for him but not enough to lead him to make it his chief object. He was not disposed to be a student of divinity—the law was the most natural of all callings for him, and must have been constantly in his thoughts. Granting that his formal preparation for the bar may have lasted only five months, he may have been fitting himself, though somewhat irregularly, for a decade. The man who goes into the service of a government so poor that it cannot pay its soldiers must be dull indeed, if he does not form plans as to what he is going to do after the war, and we cannot suppose that Alexander Hamilton was below the average of young soldiers of his days.

If anything is done with remarkable speed and excellence this may be due to special fitness or it may be due to long practice. To this day, although the man has been dead for many years there are persons who speak of the short time in which a man from a little village prepared himself to enter a medical college. He was a pharmacist, a medical career had long been his desire, he kept it in view, and when the time came he was more than half ready. We talk of kinships in the human family, of allied species of plants and bushes, and forget that in certain occupations men learn much that is of use in other occupations. England has memories of Cornishmen, long used to working in mines, who went to sea and were soon able to climb the rigging as they had climed underground. All this is sometimes overlooked, and we hear a man's rapid progress spoken of as if it was a sort of juggerly instead of being, perhaps, the result of training from his babyhood.

Kindly bear in mind our **Parcel Post** service to our patrons during their Summer sojourns. We pay all charges, either by Parcel Post or Express, **One Way.**

Winchester Laundry Co.

NEWSY PARAGRAPHS.

Crawling bugs at the STAR Office.

Mrs. F. W. Cole of Mason street is visiting in Cleveland, Ohio.

Read page 1 and then do your part for the Salvation Army.

Camouflaged tanks at the STAR Office.

Invest in new shares—5 per cent. dividends. Winchester Co-operative Bank.

Mr. Harry Haven of Lloyd street is the owner of a new Premier roadster.

Mr. and Mrs. Clark of Manchester road have gone to Scituate for the summer.

Souvenir post cards of Winchester's Honor Roll for sale at Wilson the Stationer's.

Winchester High will play Arlington High on Manchester Field, Saturday.

We are requested to call to your attention the coming Salvation Army collection from 19 to 26.

The two in one door screen and storm door combined; once on always on. Richburg, Builder. Tel. 922-W. m28 tf

Mr. M. A. Abbott is one of the managers elected at the last monthly meeting of the New England Gas Sales Association, held Friday night.

The Idonian Beauty Shop. Hairdressing, Manicuring, Facial cleansing, Hair and Toilet Goods. Room 4, Lane Building. m18-tf

Lieut. E. Russell Murphy has been spending the week at Gary, Ill., visiting his father, and at Orange, N. J., visiting his fiance, Miss Laureame Eppstein.

The Winchester Boat Club opened the season Sunday, its house now being open regularly for the summer. The first regatta is being planned for Memorial Day.

Mrs. Paul Hewitt and daughter Miss Dorothy, have returned to their home on Pine street, after spending the winter in Bradentown, Florida. Mr. Hewitt will return the last of this month.

Corp. Newman Giles arrived in Philadelphia on the S.S. Liberator last Wednesday after a year and a half overseas with Supply Co., E, 103rd Regt. He is now at Camp Dix awaiting his discharge.

The regular luncheon of the Mission Union of the First Congregational Church was held in the vestry on Tuesday, Mrs. Joshua Phippen in charge. The speaker for the afternoon session was Stephen Vaitses, a missionary among the Greeks.

The fire department was called out Saturday morning at 8.15 for a fire in the home of John Iannuzzi 6 Spruce street. The blaze was in the kitchen, a section of sheathing back of the stove taking fire. There was a brisk blaze for a short time, but hand chemicals quickly extinguished it.

Mr. Chandler Mason Wood is one of the names on the ballot for Trustees of Tufts College. Mr. Wood, a resident of Winchester, was an '03 graduate and is president of the Metropolitan Trust Company. The election will be held on Class Day, June 1.

Winchester friends of Lieut. Harold F. Ogden, son of former Selectman and Mrs. George C. Ogden of Ridgefield road, now doing service with the United States troops in France, will be pleased to know that it is reported that he is expected home within a short time.

The quota given to Winchester for the centenary campaign of the Methodist Episcopal denomination for the next five years was announced Sunday as $10,095, making the yearly sum of $2019. Mr. Franklin E. Crawford, chairman of the local council, will have charge of raising the money.

To plan your vacation with the least possible trouble, and to make it yield the greatest possible amount of enjoyment, see the Temple Tours, 6 Beacon street, Boston. Telephones, Haymarket 3201 and Winchester 513-R. A number of Winchester people have done this, with satisfactory results.

An automobile and an electric car, both going south in the square were in collision last Saturday night at 10.55 during the heavy downpour of rain. The auto, a Ford touring car owned by William J. McLellan of Medford, had its mud guards and running board bent. The driver claimed he did not see the electric owning to the rain.

It is reported that in view of the fact that the school committee thought that the fraternities of the High School were taking in pupils that were too young, each of the societies have appointed a committee to act on this. The committee has drawn up a resolution that, when passed by the societies will prohibit any of the societies from taking in any pupil who has not been in school for over two years. This does not apply to those who are not members of the school.

Miss Springer, a senior in Boston Latin School, and president of the Massachusetts Student League visited Winchester High School last Friday. She gave a very interesting talk in which she urged Winchester to join the league. The Winchester students were very much in doubt as to joining it, for it will come during school hours and they did not want a white elephant on their hands which would be no good to them. Miss Springer answered all questions and soon convinced the students that the league would be a benefit to them. She received much applause at the end of her speech.

Back of it all, too, there is the surprising influence of [illegible] training. [illegible]

W. C. T. U. NOTES

To sew all day for the children of the devastated regions of Europe the members of the Winchester Union met last Friday, occupying the noon hour with a cooperative luncheon followed by a brief business session, and then going back to work with renewed energy. A large number of garments were finished and many more partly so to be completed later.

Mrs. Grace M. Hamilton, the president, was able to be present for the first time in three months, although unable to remain during the entire day. The special business was to decide upon the day of meeting, notice of the desired change having been given in April. It was voted to hold the regular meetings hereafter on the third instead of the second Friday, as heretofore, thus avoiding conflict with other societies in which the members are interested.

Members who have not already contributed to the Katharine Lent Stevenson Memorial Scholarship are asked to do so at their earliest convenience as the union advanced the minimum quota, twenty cents for each members feeling sure that every one would wish to have a share in this memorial of the woman who served the state so long and well as president. At the meeting at headquarters on her birthday anniversary, May 3, it was reported that half the amount was already subscribed. It should be understood that no one needs limit herself to twenty cents, as larger gifts will be needed to make the amount required, the minimum sum set being made small enough to enable everyone to do something.

At the meeting Mrs. Ella A. Gleason presided and Alice Stone Blackwell, Miss Marion Park of Simmons College, Rev. M. D. Kneeland, T. H. Raymond and others paid tribute to Mrs. Stevenson. There were representatives from all over the State, as far west as Pittsfield, also from Nantucket and other distant places.

The treasurer Miss Eugenia Elliott, will be glad to receive all unpaid dues as soon as possible.

The spring meeting of the Middlesex County Union will be held Wednesday, May 21, in the Presbyterian Church, Warren avenue, Union Square, Somerville, 10 a. m. to 4 p. m. It is hoped there may be a large delegation.

BUGS

Editor of the Star:—

I note in last week's issue that you have "crawling bugs" at the Star office. I write to you for information. Why do you advertise this fact? Are crawling bugs more to be desired than running bugs or hopping bugs? Personally, outside of no bugs at all, I prefer dead bugs. While I know that since the War started bugs are now a topic spoken of in the best society, I was equally under the impression that they were more than ever classed among the undesirable things. To say the least, I am surprised at your advertising them at your place of business. I have heard of people who have had them at their homes, but all were very desirous of concealing the fact. Does the location affect the desirability? I pray you enlighten me upon this interesting and complex question.

Crawlingly yours,
Jumping Jehosaphat.

Dear Jumping Jehosaphat:—

Your letter concerning "crawling bugs" is a mean and underhand piece of work. You know that we did not mean what you mean which makes your letter doubly mean. We admit that we should have said that our bugs were "for sale," and had we added this important information we would not have said "for sail." They are rightly entitled "crawling bugs" for we can show you the box cover with their name on it to prove our words. We know nothing at all of the kind of bugs which your mean insinuations refer to. Our "crawling bugs" are welcomed in the home and furnish pleasure and fun for the whole family. They neither bite, hop or run. Furthermore they can always be found where they are put and cannot be carried except in one's pocket. We refuse to be drawn into this controversy further, and feel assured that none of our real friends will construe our meaning as you have been mean enough to do.

Star Office.

REPRESENTATIVE ANSWERS HIS LETTERS

Congressman Frederick W. Dallinger has received several complaints from constituents that they have not received any replies from letters addressed to him, and for fear that there are others who have experienced the same results, but who have not called his attention to them, the Congressman issues the following statement:

"Every letter that has been received by me, or at any one of my offices, either here or at Washington, has been immediately answered, and anyone who has written to me and received no reply may rest assured that either his letter never reached me or my reply miscarried.

"Ever since I have first held office as Congressman I have made it a point to reply at once to every letter acknowledging receipt and answering as far as possible. In many cases I have stated that I would take up the matter with the proper department and have done so. In the latter cases I many times have been unable to ascertain whether or not the department to which I appealed complied with the request except upon learning from the person who queried me.

"I would therefore like to suggest to those who write to me and receive a reply that I have taken up the matter with a department that if the [illegible] information is not received [illegible] reasonable time, they would [illegible] attention [illegible] were!"

GARDEN SEEDS

Editor of the Star:

You will recall last year, as the publisher of one of the papers in my district I sent you a supply of garden seeds for distribution to the readers of your paper and the people in your community who desired them and who, through misunderstanding or neglect have failed to send me a request for the same.

This year I have already sent out to the several thousand people in the district as well as to the schools, clubs and Public Service Committees who have made requests, my full assortment of garden seeds and find that I still have some left. I am therefore again taking the liberty of sending you a supply for distribution to the readers of your paper and the people in your community.

Thanking you for your courtesy in this matter and assuring you of my desire to be of service whenever possible, I remain, with kind regards,

Very sincerely yours,
Fred'k W. Dallinger.

REAL ESTATE NEWS

Thomas H. Barrett has sold for Blank Brothers, the property corner of Highland avenue and Eaton street, consisting of large double house of 10 rooms each side, with entrances on two streets. The house has all modern improvements. There is about 8,000 square feet of land, also a single garage. Mr. E. F. Kemp of West Medford is the purchaser, and will occupy the Highland avenue side.

Mr. Barrett reports the sale of a lot of land on Stone avenue to John A. Doucette, of Winchester, who has already started to build a home there.

The single house at No. 1 Eaton street, part of the Blank Brothers estate, has been sold by Mr. Barrett to Mrs. Annie Dolan of Winchester. The house has seven rooms and bath, and has all modern improvements. There is about 7,500 square feet of land.

The best security May issue of new Shares. Winchester Co-operative Bank.

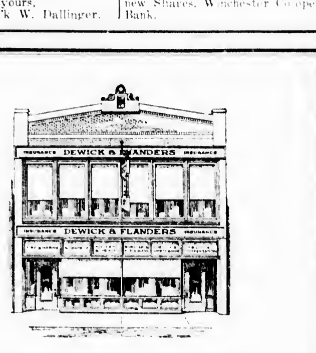

100 MILK STREET, BOSTON
DEWICK & FLANDERS
INSURANCE

Winthrop Dry Cold Storage
FOR FURS AND GARMENTS
Charges 3% on a Fair Valuation

Reasonable minimum charges. Insures your furs against loss by fire, theft, and moth damage. Our aim is to make the WINTHROP SERVICE always the best, and our patrons are assured that their furs will be HANDLED, CLEANED, and CARED FOR by Expert Furriers Only.

OLD FUR GARMENTS remodeled at small expense—giving practically a NEW GARMENT in STYLE and EFFECT.

Our Automobile collects and delivers in Greater Boston

Call, Write, or Telephone Main 690

MOORE-SMITH COMPANY
Sherared Clay, Treas. and Gen'l Mgr.
250 Devonshire Street - - BOSTON, MASS.
Apl8-8t

SPECIAL FOOTWEAR SALE

Women's dark tan calf oxfords, white, welt military heel, very latest model, pr. $5.00
Women's black kid oxford, military heel, tip, very dressy, pr. $4.00
Women's Havana brown oxfords with military heels, comfortable and classy, pr. $3.50
Women's black patent leather oxfords, Louis heel, plain toe, pr. $4.00
Men's black and tan shoes, oxford and bals, new styles, pr. $6.00
Men's tan grain U. S. Army shoes, blucher style, Goodyear welt, very comfortable and durable, pr. $6.00
Boy's military shoes in tan elk blucher style, heavy double soles, made like Men's Army shoes.
Little Gents' 9 to 13½, **$3.00**, Youths' 1 to 2, $3.50, Boys', 2½ to 5½, **$4.00**.
Boys' tan elk scout shoes with indestructable soles. If your boy is hard on shoes, try a pair of these scouts, 10 to 13½, **$2.50**, 1 to 2, **$2.75**, 2½ to 5½ **$3.00**.
Childs' tan calf blucher with heavy stitch-down soles, pr. **$2.50 and $3.00**

ECONOMY TAPS

Have you seen these new fibre taps? Any one can tap their own shoes in five minutes. Call and see them. Men's 35c, Women's and Boys 25c.

Legal Stamps This Week

WINCHESTER SHOE STORE
553 MAIN STREET

THIS ROYAL FARM SET FOR BOYS AND GIRLS

Any boy or girl can get one of these Royal Farm sets by tearing out this advertisement and bringing it to our store with 25c. It's worth many times the price but we make this offer to children to advertise Royal Paint to the grown-ups.

ROYAL PAINT
"Sure to Satisfy"

It covers more surface—covers it better and retains its look of newness longer than ordinary paint it's the truly economical paint. Let us tell you why.

Your kiddie would have lots of fun with this toy farm—Get one.

HERSEY HARDWARE CO.
WINCHESTER

[illegible] Call R[illegible] [illegible] W. m28 tf

David A. Carne, painter and decorator, hardwood finishing a specialty. 141 Cambridge street. Tel. 494-M. aug28,tf

MUSIC MEMORY CONTEST

Details of the Contest to be Held on Tuesday, May 27th at 8 P. M. in the Town Hall

Just a little more than one week before the long-heralded music memory contest will be held in Winchester. There are still eleven days left to go at the work, hammer and tongs, full of energy and vigor to memorize the melodies of the selections listed for the contest.

On Tuesday evening, May 27th, at 8.00 o'clock, in the Town Hall the contest will take place. Arrangements are to be made whereby each child who is to be a contestant will have reigstered his or her name and upon entering the hall a blank card will be issued them, suitable for writing down the names of the selections as played. Only those children are eligible for prizes who have registered before the beginning of the contest.

In response to numerous requests, it has been decided to permit any adult resident of Winchester so desiring, to receive a blank card also, upon which to record, as a matter of interest to himself, his guess at the end of each selection. It will be strictly a children's evening however, and the competition will be limited to them. Admission will be by ticket which can be procured from any child in the sixth, seventh or eighth grades or the high school.

The further details of the contest as relates to the music itself, are as follows: Parts of about twenty of the fifty selections listed below, will be played or hummed, according to whether they are instrumental or vocal. Each child is to record the name of the composition together with its composer. The arrangement is that one full count will be given for each selection where both the name of the composition and the composer are correctly indentified; one-half a count will be allowed for identifying the correct name of the composition without the composer. No credit, however, will be allowed for the name of the composer without the correct name of the composition.

In case of a tie,—that is, if two or any additional number of children total the same number of counts at the end of the contest, the elimination will take place immediately after the credits have been added up. The way of doing this will be to have additional selections of the original fifty played for those who are tied and they are to record their answers after each piece until the tie is broken.

Announcements of Awards to be Made On Contest Night

Everyone will be interested to know that the announcement of awards will be made on the evening of the contest, as soon after the cards have been handed in as possible. Excitement is running high, as each child is hoping to come out one of the winners of the prizes, which will be as follows:

The first prize will be three (3) War Saving Stamps for identifying the greatest number of selections correctly. This is offered by The Fortnightly.

The second prize will be two (2) War Saving Stamps for identifying the second greatest number of selections correctly: This is offered by the National Bureau for the Advancement of Music.

The third prize will be one (1) War Saving Stamp for identifying the third greatest number of selections correctly. This is offered by Mrs. William J. Breen.

The next ten highest will each be given four (4) Thrift Stamps. These prizes are offered by the Mother's Association. The plans and details of the contest are all under the direction of Mr. Richard W. Grant, supervisor of music.

PROPOSED LISTS OF MUSIC FOR CONTEST IN WINCHESTER

1. Air for G string .... Bach
2. Andante (from Fifth Symphony) .... Beethoven
3. Anitra's Dance, (B) Morning (Peer Gynt Suite .... Grieg
4. Aida March .... Verdi
5. Ave Maria .... Bach-Gounod
6. Barcarolle (From Tales of Hoffman) .... Offenbach
7. Berceuse (From Joselyn) .... Godard
8. Cavatina .... Raff
9. Consolation (From Songs without words) .... Mendelssohn
10. Cradle Song .... Brahms
11. Celeste Aida .... Verdi
12. Chanson Triste .... Tschaikowsky
13. From the Land of the Sky Blue Water .... Cadman
14. Hark, Hark the Lark .... Schubert
15. Hallelujah Chorus (From the Messiah) .... Handel
16. Humoresque .... Dvorak
17. Intermezzo (From Cavalleria Rusticana) .... Mascagni
18. If, With All Your Hearts (From Elijah) .... Mendelssohn
19. Largo (From Xerxes) .... Handel
20. Loves Greeting .... Elgar
21. Midsummer Night Overture .... Mendelssohn
22. Martha Overture .... Flotow
23. Minuet in G .... Beethoven
24. Moonlight Sonata .... Beethoven
25. Military March (Marche Militaire No. 1) .... Schubert
26. Meditation (From Thais) .... Massenet
27. Melody in F .... Rubinstein
28. Minstrel Boy
29. Misere (From Il Trovatore) .... Verdi
30. Minuet Antique .... Boccherini
31. Narcissus .... Nevin
32. Nocturne in E Flat .... Chopin
33. Naila Intermezzo .... Delibes
34. O Rest in the Lord (From Elijah) .... Mendelssohn
35. Polish Dance .... Scharwenka
36. Spring Song (From Song without words) .... Mendelssohn
37. Soldiers' Chorus (From Faust) .... Gounod
38. Serenade .... Schubert
39. Sunshine Song .... Grieg
40. Sextette (From Lucia Delammermoore) .... Donizetti
41. The Erlking .... Schubert
42. Traumerei .... Schumann
43. To a Wild Rose .... MacDowell
44. Thy Beaming Eyes .... MacDowell
45. Trio (From Faust) .... Gounod
46. The Swan .... Saint-Saens
47. Toreador Song (From Carmen) .... Bizet
48. With Verdure Clad (From the Creation) .... Haydn
49. William Tell (Overture) .... Rossini
50. Witches Dance .... MacDowell

THE BIRDS ARE HERE

The nesting season for the wild birds has arrived, and the commissioners on fisheries and game once more call attention to the necessity of keeping the family cat in control during the time the eggs are being hatched and the fledgings are helpless, either in the nest or when first on the ground.

It is a matter of common knowledge that on the activities of the insect-eating birds depends in a large measure, the success of the crops and the preservation of the forests.

It is not so well known how enormous are the inroads on the wild birds by the family cat and the abandoned, hunting house cat. Often the owners honestly believe their cats to be innocent of the practice of killing birds, because the work is not done where they can see it.

Careful studies on this subject have been made, and the results are surprising. One cat, which was watched carefully, was seen to kill 58 birds in a single season.

The commissioners appeal to every person who owns a cat, to make it a personal matter to see that the family pet is not permitted to roam at large in the day or night during this crucial period when the success of the hatch of birds depends on the freedom they have from molestation. The season extends from May 15 to August 15. Every bird lover is asked to see that homeless and wild hunting house cats are humanely killed.

Commissioners on Fisheries and Game

HOLLIS STREET THEATRE

Laurette Taylor begins on Monday the second month of her extraordinarily successful engagement at the Hollis Street Theatre in "Happiness", a character comedy by J. Hartley Manners. It was written by her playwright husband, J. Hartley Manners.

Since she electrified the theatrical world with her performance of "Peg" in Mr. Manners' "Peg O' My Heart", he has written only for her. It has been said that it is Miss Taylor's perfect concealment of every means by which she reaches a desired effect that accounts for the peculiar power she holds over the sympathies of an audience.

In "Happiness" Miss Taylor plays a poor girl apprenticed to a dressmaker who though devoid of the world's goods is blessed with a fund of good cheer and optimism that assists her to rise in the business world. She is supported by practically the same company that helped to make "Happiness" such a success at the Criterion Theatre, New York.

GIRLS' A. A. DANCE

The Girls' Atheltic Association of the High School held a dancing party in the High School Gymnasium, Saturday evening, in aid of its fund. A large number of young folks attended. The committee included Miss Thelma Trott, Miss A. H. Erickson, president of the association; Miss Katherine Morse and Miss Dorothy Suter.

The matrons were Miss Hunt, Mrs. Parkins and Mrs. Mason.

Among those present were Thelma Trott, Beulah Foss, Florence Murphy, Ellen Cloutman, Elizabeth Stearns, Katharine Fairfield, Kathleen Morse, Elizabeth Anderson, Katherine Pike, Ruth Poland, Dorothy Soutter, Katherine Yeager, Anne Zueblin, Barbara Goddard, Elizabeth Bird, Molly Monohan and Alice Brine. Daniel Beggs, Evan Kibbe, John Salyer, Stephen Ryan, Philip Hight, F[illegible] Getty, John Lynch, George Barton, Theodore Clifton, Richard Clifton, Charles Salyer, Everett Ginn, David Skinner, Richard Caldwell, Laurence Curtis, Albert Smith, Merrill Weston, Hollis Riddle, John Hevey and Walter Shaughnessy.

Flowers for Memorial Day

Orders taken now for Memorial Day

WREATHS and BOUQUETS

The BEST place to buy your spring bedding plants. First class quality at a very reasonable price.

SATISFACTION GUARANTEED

MILNE, The Florist

44 LINCOLN STREET Tel. Win. 235

BASEBALL FOR 1919

The Winchester Town Team will open the season May 30th on Manchester Field. The team will be handled as it was last season, but a much stronger outfit will be placed on the field. Mr. George T. Davidson has kindly consented to act as treasurer of the organization, and all money and checks will be handled by him.

This is going to be a great year for baseball and some fine teams are in the making. It all depends on the support we receive here in Winchester whether we stand in the front rank as we have in the past. With the finest playing field in the state to play on we should be able to keep a team here that will make the rest of the towns in Greater Boston sit up and take notice.

We are sending out circulars asking for subscriptions and hope for a generous response. Do not feel slighted if you are not asked for a subscription, as we may not be able to reach all the good sports. The writer will take what is offered him and turn it over to Mr. Davidson, so between the treasurer and the manager there should be enough collected to start the season with a bang.

Edward McKenzie,
Manager of Winchester Town Team.

HIGH SCHOOL BASEBALL

The baseball team to date has won and lost 3 games giving an average of .500 in the last two games the team has shown great form. Batting averages have boomed for all. There are five three hundred hitters on the team. Raynor the pitcher leads with .379, then comes Vallely, Tansey, Riddle and Hatch. More boys are just under the three hundred mark. The fielding average is .895 but most of the errors were made in the first games. McCartney the first baseman is doing great, having a fielding average of 1000. The team plays Arlington Saturday in their second league game. Their league average is now 1000 and they are tied with Watertown for first place. Let us all come out and support our team and make some noise.

WON FROM MELROSE

By winning from Melrose last Friday afternoon, Winchester High went into a tie with Watertown for first place in the Mystic Valley League. Winchester had no great difficulty in winning. Melrose not scoring until the sixth after one run in the first. Winchester won 8 to 5. McCartney and Flaherty put up a good game for the local team.

The summary:

[illegible]

Score by innings:

	1	2	3	4	5	6	7	8	9	
Melrose	1	0	0	0	0	2	0	2	0	5
Winchester	0	1	3	2	1	0	0	1		8

WINCHESTER HIGH DEFEATED STONEHAM 9 TO 3

Winchester High defeated Stoneham High on Manchester Field Wednesday afternoon, 9 to 3. The Winchester batters got to pitcher Dillon in the third inning and six runs were tallied as the result of a three-bagger by Raynor, two singles and four passes. Loose playing by Winchester coupled with a pass to Craigie and a hit by Cogan, gave Stoneham three runs in the eighth. The score:

WINCHESTER

	ab	bh	po	a
Flaherty cf	3	0	0	0
Raynor p, ss	5	4	1	3
Mathews ss, p	4	0	1	1
Meskell c	4	1	9	1
McCartney 1b	4	0	0	0
Vallely lf	2	0	1	0
Hatch 3b	4	1	2	1
French rf	3	0	1	0
Eldredge 2b	1	0	3	3
Purrington 2b	1	0	0	0
Totals	31	6	27	9

STONEHAM

	ab	bh	po	a
Cogan ss	5	4	4	3
Newhall cf	3	0	2	1
Measures 3b	4	0	1	0
Dillon p, lf	4	1	0	3
Fudge 1b	3	1	9	0
Quinlan 2b	4	1	1	2
Parsons rf	4	1	0	0
Seaverance c	3	0	7	2
Craigie lf, p	1	0	0	0
Totals	31	8	24	11

Innings	1	2	3	4	5	6	7	8	9	
Winchester	2	0	6	1	0	0	0	0		9
Stoneham	0	0	0	0	0	0	0	3	0	3

Runs made, by Flaherty 2, Raynor 2, Meskell 2, Vallely, Hatch, Eldredge, Cogan, Measures, Craigie. Errors made, by Raynor, Meskell, Purrington, Cogan 2, Craigie. Three-base hits, Raynor 2. Stolen bases, Flaherty, Raynor, Eldredge, Craigie. Base on balls, by Dillon 4, by Raynor 2, by Mathews 2. Struck out, by Raynor 6, by Mathews 2, by Dillon 3, by Craigie. Double play, Raynor, Mathews and McCartney. Hit by pitched ball, Dillon, French. Time, 1h 25m. Umpire, Mathews.

W. H. S. NOTES

In assembly Tuesday the students unanimously voted not to enter the Massachusetts Student League. Miss Bond and Miss Begg made speeches to the effect that since the school committee said the fraternities took too much time and since this would take as much, it would be best not to enter the league, although it looked like a good proposition, but the students cannot spare the time.

The Freshmen beat the Wadleigh in a baseball game Tuesday 9 to 0. The batteries were Phelps, Bowe and Brown, Curley and Ryerson.

SELECTMEN'S MEETING

Continued from Page 1

Branch of the Red Cross, but would try to do what he could towards obtaining a position for the four gentlemen whose names and addresses the board had previously sent him.

Board of Health: Action in regard to the appointment of a successor to Mr. Danforth Comins who recently resigned from the Board of Health was laid over for another week. Three persons were named for the position but it was decided to take no definite action in regard to calling the joint meeting until the matter had been thoroughly discussed with all members of the board of health.

Cambridge Street: A letter was received from the superintendent of streets enclosing a resolution passed by the Woburn City Council in relation to having the State Highway Commission resurface Cambridge street. In his letter the superintendent of streets suggests that should the town care to take any action in regard to the matter, that the Mass. Highway Commission be written to and requested to consider the advisability of resurfacing Cambridge street, where necessary, after the proposed widening near Pond street is finished. The clerk was instructed to draft a letter which will be sent to the Highway commission asking that Cambridge street, be resurfaced where necessary.

The meeting adjourned at 11.29 p. m.

George S. F. Bartleet,
Clerk of Selectmen.

NEEDLES

Needles go through many operations in the course of their manufacture. They are first cut in suitable lengths from coils of steel wire. After a bath of such bits as have been cut out, they are placed in a furnace, then rolled until perfectly straight. Next, the needle-pointer takes up a dozen or so of the wires and rolls them between his thumb and finger, with their ends on a turning grindstone, first one and then the other being ground. The little steel bobbins are next fed into a machine, which flattens and gutters the heads, after which the eyes are punched. They are now complete needles, but rough and easily bent. Careful heating and sudden cooling give them the necessary temper, and nothing remains but to give them their final polish. On a coarse cloth needles are spread to the number of 40,000 or 50,000. Emery dust is spread over them, oil is sprinkled on, and soft soap daubed over the cloth, which rolled tightly, is thrown into a pot with others, where it rolls about for twelve hours or more. When taken from this friction bath the needles require only a rinsing in clean hot water, when they are ready to be sorted and packed.

We pay 5 per cent. dividends, semi-annually. Winchester Co-operative Bank.

Many Children are Sickly

Mother Gray's Sweet Powders for Children Break up Colds in 24 hours, relieve Feverishness, Headache, Stomach Troubles, Teething Disorders, move and regulate the bowels, and Destroy Worms. They are so pleasant to take children like them. Used by mothers for over 30 years. All druggists. Sample FREE. Address, Mother Gray Co., Le Roy, N. Y.

AUTO STORACE

FIRE PROOF GARAGE

KELLEY & HAWES CC.

How's This?

We offer One Hundred Dollars Reward for any case of Catarrh that cannot be cured by Hall's Catarrh Medicine.

Hall's Catarrh Medicine has been taken by catarrh sufferers for the past thirty-five years, and has become known as the most reliable remedy for Catarrh. Hall's Catarrh Medicine acts thru the Blood on the Mucous surfaces, expelling the Poison from the Blood and healing the diseased portions.

After you have taken Hall's Catarrh Medicine for a short time you will see a great improvement in your general health. Start taking Hall's Catarrh Medicine at once and get rid of catarrh. Send for testimonials, free.

F. J. CHENEY & CO., Toledo, Ohio.
Sold by all Druggists, 75c.

National Gas Range Week

May 12-17 1919

We Offer

A Special Cash Discount of

15%

On All Ranges Purchased During Gas Range Week

"Push the Button Lighter" with every range

Call at our display room and let us show you our line of up-to-date ranges

ARLINGTON GAS LIGHT CO.

WINCHESTER RIDING SCHOOL

Well Broken Horses and Ponies

Personal Supervision For All Pupils

HARRY GOOD ∴ Proprietor

676 MAIN STREET

Tel. 51189

"I get Bigger Crops with Animal Fertilizers"

HUNDREDS of satisfied farmers will tell you about the big crops they grow with Essex Animal Fertilizers. Made from BLOOD, BONE AND MEAT with high grade chemicals. That is why they make your soil rich and highly productive. More food is needed. Make your soil produce up to the limit. The crops you raise will buy almost double the fertilizer they bought before the war. Buy your fertilizer now while your money goes farthest. Place your order early while supply is sure.

Special fertilizers with 4% water-soluble POTASH are now on hand—guaranteed. Write for crop booklets and name of dealer nearest you. Local agents wanted.

ESSEX FERTILIZER COMPANY

Branch of Consolidated Rendering Co.

Boston, Mass.

ESSEX ANIMAL FERTILIZERS

Apr.11-6t

PAUL REVERE NURSERIES

Lexngton Road, Concord Telephone 111-M Lincoln

Our specialty is Ornamental Landscape Work. Nothing too small, nothing too large. We use home grown stock and men who know how to handle it. Grading and construction.

All work directed and personally inspected by me.

HORACE B. KEIZER

mch28-8t

The Winchester Star

THEODORE P. WILSON, Editor and Publisher : WINCHESTER, MASS

SINGLE COPIES, FIVE CENTS
Left at Your Residence for One Year
The Winchester Star, $2.00, in advance

News Items, Lodge Meetings, Society Events, Personals, Etc., sent to this Office will be Welcomed by the Editor

Entered at the post-office at Winchester, Massachusetts, as second-class matter.

TELEPHONE NUMBER 29.

FORMER SCHOOL COMMITTEE CHAIRMAN URGES SQUARE DEAL FOR SOCIETIES

Help Develop the Young People's Organizations Along the Best Lines Rather Than Arbitrarily Killing Them

Winchester, Mass.,
May 12, 1919.

To the Editor of the Star:

Sir: To answer rightly,—as we all want to answer,—one of the questions in the recent Questionnaire sent to parents and relating to so-called "secret societies" of the boys and girls, we need to get out of our minds a misconception of the word "secret" as applied here in Winchester.

And if any of us have answered under a misunderstanding, it seems only right for us to correct the misunderstanding now.

Somehow or other the first natural thought of a secret society pictures a cabalistic affair of the Huckleberry Finn order,—a very mysterious organization, meeting in spider-webbed barn-lofts, where bats are flying around most recklessly (winged bats, I mean) while two owls, stuffed or otherwise, perch solemnly on the shoulders of the presiding officer and weird white-robed black-masked members, amid a glow of red fire, hold the initiate with red hot pincers over a blazing fire!

Now I can assure my friends in Winchester that the meetings of our Winchester boys and girls are really not of this awe-inspiring, although highly interesting, order. And I can speak by the card for, (although this must not be mentioned to any members of the societies as they do not know I am writing about them nor have I talked with any of them regarding this communication or the previous communication)—but, as I said, I can speak by the card for I have actually attended some of those meetings. And as a result I have enjoyed myself hugely.

A "secret society" held some of its meetings in my house, and naturally my wife and I repaired to the second story. Yet we couldn't help hearing what went on, for there were no muffled hoarse whispers or mystic remarks behind double barred doors, I assure you, in those wholesome merry meetings.

They discussed various subjects of real interest to this town and they expressed their minds frankly and freely; and out of that it seemed to me they learned how to take part in active affairs of today, how to avoid becoming silent wall-flowers in public gatherings, and also how to respect the opinions of others as well as to express clearly their own views.

Then at the end of their discussion, —horrible to relate! for this is all a part of that meeting which, as you know, is called by the present chairman of the school committee a "distraction" from school work,—they actually had a jolly "sing" with plenty of piano music, and also,—more terrible to relate! they seemed to have a mighty pleasant evening all through.

And I am willing to wager a big round rosy apple that they did better school work the next week by reason of this very diversion,—or must I continue to use the word that belongs in the moth-eaten antiquated Dictionary of Old Fogyism,—"distraction."

Yet this took only two hours of one evening in a week.

Don't we really think that we can allow our children two hours a week for a gathering of this kind without regarding it as a serious "distraction" from school work? Isn't it about as good training as some (at least) school recitations for real life work?

What These Societies Do

I should have added that many of these discussions led to those good works of helping the poor and needy to which I alluded two weeks ago as among the many fine deeds accomplished by these societies in Winchester.

And it is useless to say that these good works would be carried on if these societies did not exist. We have all learned from the war work,—if we didn't realize it before,—that it needs organization to accomplish good work successfully. As a fact we do not find these things accomplished by school bodies as a whole or by unorganized groups of boys and girls in schools. But the inspiration, the mutual help, the enthusiasm passed on by one society member to another pushes forward all these commendable movements to accomplishment.

So let's frankly recognize that these societies of young people here in Winchester are not to be classed with any secret organizations that are rightfully taboo in other cities or other states where entirely different conditions exist and where there have been complaints.

Ought we, under those circumstances, to endorse the effort, exercised without consultation with parents of children, to kill arbitrarily these organizations by an indirect method of attack? Is it not fairer to let the societies continue until they have acutally been proved as harmful—if that ever can be done.

They Are Not Undemocratic

Now, there is only one other point worthy of consideration, and that is the charge that these societies are "undemocratic".

I maintain that that is not the case here in Winchester,—and, as we are all agreed, we need in this town consider Winchester alone.

No one is taken into the societies, or refused admission because of outside afiliiation, positions, or association. As I understand it, it is solely a queston of congenial good fellowship and united interest in the especial work or pleasure of the society. Isn't that very condition a stimulus to a boy (or girl) to pull him out of any possible shell of exclusiveness or selfishness, to make him cultivate the ability to become congenial with others, and to help him try to acquire those fellowship traits that will stand him in tremendous stead in after life?

Of course some do not get into the societies; and naturally they may feel grieved. But is that to be laid up against the societies? Isn't that exactly the same situation that holds among unsuccessful candidates for the baseball team of whom only nine can be selected to play in the game? And with the hockey team, for which only seven can be selected? And on the school paper with its limited number of editors? And, in fact, with every school institution which the committee and teachers are glad to see continued?

Don't men who have to get out into the world and hustle—and women, too, in these progressive days—regard the training of the young person in cultivating ability to mingle with his fellows in after life, and be a part of the big community, as ranking side by side with his training in athletics if he has the skill, in music if he has the talent, in literary work if he has the gift, and in kindred recognized "distractions"?

And the boy (or girl) who does not make the society is rightfully regarded by those who do, in this town, as just as fine a fellow and just as good a friend as the others; he simply has different traits, equally good but not happening to jibe into that society's work. The same groups will exist anyway, with or without the name of a fraternity attached but an unorganized group would not be able to do so much united community work for good.

The Societies Urge Good Scholarship

Let us not, also accept any unfair statement that these societies keep students back in their studies. That is incorrect.

One might with equal justice say that playing on the athletic teams, or working on the school paper, take up so much time as to keep the student back in his studies. As a fact the societies take a real pride in urging their members to maintain their rank in scholarship and they actually exert a helpful influence in the school in this respect.

And, after all, wouldn't the parents of Winchester rather have their boy (or girl) get 70 per cent. in his studies and be active also in these other "distractions" that play such a big part in after life, than to be a mere grind, a book-worm with no time for outside duties but revelling only in a paper record of 100 per cent. in text book recitations.

Try Working With the Societies, Instead of Against Them

Isn't it really the best plan, if the school authorities do not fully understand these societies and want to have changes made, for these same authorities to get in closer touch with the boys and girls in the societies—and keep in touch with them;—become their friends instead of their enemies; suggest to them how they can remedy any defects; help them broaden out their organization and extend their good work,—and then maintain the rule that scholarship and behavior shall be the requisites for membership on school teams and institutions?

Isn't that fairer, and better, than arbitrarily declaring, in effect "now we know we can't legally order your societies abolished, we know that membership in those societies is really governed only by the parents of the scholars, but yet in order to obtain our own particular way we make a ruling that if anybody dares join your societies in the future he (or she) shall not be allowed to join the baseball team or the school paper or any other school organization"! This suddenly adopted rule overturns, without any previous consultations, the established system that has long been recognized by Winchester parents and against which there has been absolutely nothing proved.

Boys are not unthinking, unreasoning machines. They are human; intensely, buoyantly human. Meet them half way and they will warm-heartedly come the other half. But don't run steam rollers over them. It isn't fair. And it isn't wise.

There is, of course, nothing personal in what I write; it is simply that I disbelieve thoroughly in the manner of this indirect attack, and disbelieve in the principle involved.

So long as the Winchester societies continue doing good work and enjoying a good reputation is it just to kill them, contrary to the wishes of the members of the societies, contrary to the wishes of the many past members who have grown up in Winchester, contrary to the wishes of the parents of those boys and girls and contrary to the wishes of those who have benefitted, and will in the future benefit, from their good works, as well as the many men and women who wish children to get the most out of life.

Charles E. L. Wingate.

"—FOR RIGHT IS RIGHT, SINCE GOD IS GOD, AND RIGHT THE DAY WILL WIN: TO DOUBT WOULD BE DISLOYALTY, TO FALTER WOULD BE SIN."

TWO YEARS IN SCHOOL TO JOIN SECRET SOCIETIES

May 14, 1919.

The Editor of the Winchester Star:
Winchester, Mass.

My dear Mr. Wilson: Inasmuch as the following has a more or less direct bearing upon a question now in the public eye, we are sending you the result of some joint meetings held by four of the so-called "secret societies" of the town.

These societies; namely the En Ka, Sigma Beta, Gamma Eta Kappa, and Phi Delta societies, have decided that, as the average age of the scholars in the Winchester High School seems to be somewhat younger than has been the case in the past, in the future no pupil in said school shall be considered eligible for membership in any of the above societies until he or she shall have been a student in school for two years or shall be a junior in class standing.

Feeling that this announcement will prove of interest to the parents of children now in high school and those who, in the future, are to study there, we hope that you may find room for it in the columns of your valuable paper.

Very truly yours,
Inter-Society Council.
Louis E. Goddu, Chairman.

PURCHASE OF SUPPLIES FOR THE TOWN OF WINCHESTER

Editor of the Star:

The Board of Selectmen have endeavored this year to have all the departments of the town cooperate together for the purchase of coal to be used by the town from April 1st, 1919 to April 1st, 1920. The selectmen, the school committee, the sewer and water board and the overseers of the poor asked for bids for these different departments and bids were received from George W. Blanchard & Co., J. F. Winn & Co., and Parker & Lane.

These bids were publicly opened and read on the evening of April 14, at 8 o'clock, in the selectmen's room at the Town Hall as advertised in the Winchester Star. There were present at that time, the board of selectmen, Mr. Chapman and Mr. Guild of the School Committee and Mr. Sydney C. Blanchard. George W. Blanchard & Co., were the lowest bidders and the selectmen, the school committee and the sewer and water board awarded the contract for their departments to this firm.

The overseers of the poor did not give the selectmen any decision on the coal bids until Monday evening, May 5th, three weeks after the bids were opened. They then said they had decided not to give the order to Blanchard & Co., who were the lowest bidders, but to buy the coal as wanted.

Blanchard & Co's bid for their department was as follows: "If ordered as wanted through the year and paid for at that time, they would give 25 cents per ton discount from the prevailing price at the time of delivery: Or, if paid for at the time the bid was accepted they would store the coal free of charge and deliver as ordered through the year for $10.45 per ton."

The overseers of the poor are now ordering coal from time to time and paying $11.00 per ton for it, which is 55 cents a ton more than they could have contracted for to be delivered during the entire year, and how much more than this they will have to pay next winter is anybody's guess. It is difficult to account for the manner in which the overseers of the poor have transacted this coal business. Possibly it may be because there are only two active members on the board at the present time. Most of the citizens of the town suppose that we have three members on the board of overseers of the poor, but as a matter of fact Miss Bernice W. Billings has left town and gone to Utica, N. Y., under a contract for one year and possibly for a much longer time. It is a little peculiar that she did not hand in her resignation before she left town. I do not think the voters of Winchester intend to have the board of overseers of the poor consist of two members as it virtually does today and has for several weeks.

Henry A. Emerson.
Winchester, May 12, 1919.

THANKS SENT TO A WINCHESTER GIRLS' SECRET SOCIETY

A soldier's widow in France has written a heartfelt letter of thanks to the Sigma Beta Society of young girls who are pupils of the High School.

It relates to the little orphan boy whose picture was printed in the Star last week.

The Sigma Beta Society, wishing to do its share in helping sufferers in France, ascertained from the authorities the name of a child whose father was killed in the war and who was in need of assistance. Then the Society agreed to support the boy for two years and has already started in the work.

This week the following letter was received from the widowed mother of the little boy:

Original Letter

St. Denis,
Hors Indre et Loire

Je viens vous remercier au nom de mon petit garcon de l'envoie du manlat que votre generosite m'a fait parvenir.

Depuis trois mois mon fils est malade et aussitot sa guerison j'espere vous addresser so photographie. Ce sera un gage de reconnaissance envers son gerereux bienfaiteur.

Je vous prie d'accepter avec tout mes remerciements mes salutations les plus empresses.

Veuve Breussin Charlot.

Translated

I am writing to thank you in the name of my little boy for the (money) order you have so generously sent.

For the last three months my son has been ill, and as soon as he recovers I hope to send you his photograph, as a pledge of gratitude toward his generous benefactors.

I pray you to accept with all my thanks my most earnest salutations.

Breussin Charlot, (widow).

ANTS AND BOLSHEVISM

"Though anyone who has read Henri Fabre must be aware of the comedy and romance and tragedy to be found without stirring from the birds, plants and insects of his own back yard, yet it would seem a far cry to peer into an ant hill to see why the communistic state is not adapted to man," says a bulletin from the National Georgraphic Society.

"Yet William Wheeler, a noted zoologist, in a communication to The Society, seems to touch upon what might be termed the 'Biology of Bolshevism'."

The Bulletin quotes the writer as follows:

"Though in most respects man and the insect differ enormously, both nevertheless display some remarkable convergent similarities. They are the only two successful and dominant animal types of the present age, and, so far as they are social, not only have had to encounter the same obstacles, but have learned to overcome many of them in the same manner.

"The social insects, however, have been more successful than man in organizing stable communities, because they have frankly trusted and followed their instincts and have therefore carried their social organization to its logical, or perhaps we had better say instinctive, conclusion, whereas man's intellectual processes and the ideals and dessentions to which they give birth forever prevent a definite solution of economic problems and keep him in a state of active and ceaseless evolution.

"Ants are to be found everywhere from the arctic regions to the tropics, from timberline on the loftiest mountains to the shifting sands of the dunes and sea-shores, and from the dampest forests to the driest deserts. Not only do they outnumber in individuals all other terrestial animals, but their colonies even in very circumscribed localities often defy enumeration.

"Their colonies are, moreover, remarkably stable, sometimes outlasting a generation of men. Such stability is, of course, due to the longevity of the individual ants, since worker ants are know to live from 4 to 7 years and queens from 13 to 15 years.

"The ant colony or society may be regarded as an organism which, like the individual insects of which it consists, grows and develops to a fixed adult size, and the size to which it grows is characteristic of the species, just as is the size of any individual. Some ants always form diminutive colonies of only a few dozen individuals, whereas the colonies of other species, when mature, may comprise thousands or hundreds of thousands. The growth of these colonies obviously depends on the quantity and quality of the available food supply and on its distribution for immediate consumption, or its storage for the future use of the colony.

"The ethnic history of ants parallels that of man to the extent that these insects were originally flesh-eating hunters, then shepherds of food producing herds, and finally agriculturists, and that they have been compelled to pass through these stages or forfeit the advantages of living in populous and stationary communities.

"Ants feed on a great variety of substances but in all cases only the liquid portions of the food are taken into the alimentary tract. If the food is solid, minute particles of it are rasped off by means of the tongue and pressed into a small pocket in the floor of the mouth. The juices expressed from the mass are then sucked back through the gullet into a dilated portion of the alimentary tract, the crop, and the useless pellet is spit out.

"The crop is closed behind by a complicated valve, which separates it from a short, bag-like stomach, the walls of which have a permeable lining, so that it and the succeeding portion of the alimentary tract, the intestine, are able to digest and absorb any food which may be permitted to enter them through the valve.

"The crop and the true stomach have been called respectively the 'social' and 'individual' stomachs, because the liquid food stored in the former is in great part distributed by regurgitation to other ants, whenever they signify their hunger by protruding their tongues and making supplicatory gestures with their feelers, and because none of the food in this receptacle can be used by the individual unless it passes through the valve into the true stomach."

W I N C H E S T E R N A T I O N A L B A N K

I BELIEVE IN THE PLACE WHERE I LIVE.
(From the National Real Estate Journal)

THE real man is not always to be weighed in the balance of what he is, but what he believes.

Here is a creed

An apostle's creed of the apostles of civic growth and pride—the reading and memorizing of which will help the place you live in:

I believe in the place where I live!

I believe in her people, in her girls, in her boys. I will make myself a committee of one to make this a good place in which to live, and a mighty hard place to leave.

I believe in the place where I live!

I believe in its institutions, I believe in the street broom, the street sweeper and the paint pot.

I believe in never an empty can on vacant lot, but many a full one in the larder. Never again will I throw waste paper or rubbish in the street or alley.

I believe in the place where I live!

I believe in the trees, God's first temples, grass instead of ash heaps, and flowers instead of weeds. May God bless the tongue that gives honest praise and commendation and may he doubly bless the ear that is deaf to scandal and gossip.

If I cannot speak a good word of my neighbor, I will hold my peace.

When it costs me nothing, at least

I will spend my money here, and by so doing leave a part of the purchase price to circulate in the channels where its equivalent in wealth was originally created, to do good among the people who are a part of the place of which I am a part, in the place I call my home.

I believe in the place where I live!

W I N C H E S T E R N A T I O N A L B A N K

We already have 2588 depositors who believe in the Winchester National Bank, and appreciate the advantages of patronizing a home institution. May we add your name to the list?

Interest of 2½ per cent. paid on your checking account balance if you keep it up to $300.

Interest of 4½ per cent. has always been paid on savings accounts. Deposits go on interest the first day of each month.

WINCHESTER NATIONAL BANK

Banking hours: 8 to 3 daily—8 to 12 Saturday. *Open Saturday Evening 7 to 9*

Deposits April 2, 1919, $421,557.26

Soldiers and Sailors Overseas
must have
HALF-A-MILLION MORE BOOKS
before July First
Massachusetts Must Supply
40,000 VOLUMES
Good Modern Fiction Needed for Transports
Do YOUR Duty
Send Your Books
TO THE PUBLIC LIBRARY
my9,2t

For Sale by
James McLaughlin
LYCEUM BUILDING

Attention Investors
Aguaranteed return on your money each week for one year
SAFE AND PROFITABLE
YOUR OPPORTUNITY
to subscribe to the Star
NO BETTER INVESTMENT OFFERED

WINCHESTER CO-OPERATIVE BANK

"Systematic Saving"

ASSETS APRIL 1919 OVER $900,000

Shares in the May, 1919 Series Now on Sale

Apply at Bank or by Mail

Funds invested in a Co-operative Bank are always available by withdrawal, or by share loans, which can be made at any time and repaid to suit the borrower.

REASONS WHY YOU SHOULD BE A SHAREHOLDER

FOR THE INVESTOR	FOR THE BORROWER
5 per cent dividends paid since 1893.	Enables tenants to become owners.
Offers unequal security.	Borrowers share in Bank's earnings.
Invests its funds only in first mortgages.	Loans may be paid at any time.
Deposits go on interest immediately.	Loans are made promptly.
No profits retained on withdrawals after three (3) years.	Loans may be reduced by payments at any time.
	No commission to pay.

"Watch a dollar grow to two hundred"

PIANO TUNING Special st... troubles Boston office, 10 Bromfield St. Telephone in Residence Refers to his many patrons, among whom are Ex Gov. Brackett, Hon. Samuel W. McCall, E. Harold Crosby Dramatic Editor and Critic, BOSTON POST, J. J. Martin, Pres. Exchange Trust Co., Messrs C. A. Lane, S. S. Langley, W. E. Robinson, Dr. M. Cumming, T. Freeburn, C. S. Tenney, and many other well known Winchester people. Winchester office, Fred S. Scales the Jeweler, Tel. Win. 561-W. Tuner in Winchester 20 years.

FRANK A. LOCKE

A REMARKABLE OFFER tempts many to take a chance, but the successful ones order their printing at the Star Office because they KNOW they have got a sure thing. d20-tf

FOR SALE

Estate 76 Church Street, thirteen room house with modern conveniences and 14,085 feet of land. Apply to M. W. Studley, 12 Grove street, Winchester. Tel. Win. 908-W. m2-3t

FOR SALE

On Swan Road directly opposite golf course. Ten-room brick house, all modern conveniences. Building in rear consisting of large garage and small stable. Over one and one-half acres of land, all kinds of fruit trees, berries and asparagus bed, shrubbery and flower garden, vegetable garden all planted. Price $16,000. Telephone Winchester 22-. 1t*

AUTO REPAIRING—Chandler a specialty. C. H. Gardin, 3 Euclid avenue. Tel. Win 853. ma16-tf

A BUSINESS PROPOSITION THAT SHOULD INTEREST EVERY MERCHANT is an advertisement in the Star. Reaches every resident of Winchester. Why not start a paying investment? d20-tf

CHAUFFEUR—MECHANIC First class, high grade cars, desires position, single, excellent references. Box O, Star Office. 1t*

DRESSMAKING Engagements by the day, also remodelling, terms $2.00. Address Box A, Star office. 1t*

FOR SALE—Tomato plants, asters and salvia. J. Dobbins, 930 Main street, Winchester. m9-2t*

FOR RENT—Furnished house for summer. Seen by appointment. Tel. Winchester 338. my16-tf.

FOR SALE—$650 Buick D54 runabout, Velie Roadster $325, Willys-Overland 5-passenger $155, Packard Limousine 48, $700. James F. Wade, Kelley & Hawes Garage, Tel. Win 736-R. 1t*

FOR SALE—Combination gas and coal stove, like new. Tel 639-W. 1t*

FOR SALE—Winchester, single house of 6 rooms and bath, electric light, furnace heat and 7,200 feet of land, near R. R. Station and electrics. Price $2900. Apply to J. F. Cassidy, 888 Main street. Tel. Winchester 71351. 1t*

FOR SALE — BUNGALOW — Completely furnished at Falmouth Heights, right on the shore, 8 large rooms, bath, electric lights, town water, telephone, garage and bath houses. Fresh and salt water fishing, baseball, tennis, etc. 75 miles from Boston by State Road. L. P. Langley, 39 Milk street, Boston. a25-tf

HOUSEPAINTING for interior or outside painting consult P. M. Laird. Tel. Win 199-W or Somerville 2501-R. m2-4t*

LOST—A pocket book, containing bills and a small amount of change, on Sunday afternoon, between Cambridge street and Arlington centre on the Arlington car. 1t*

POSITION WANTED—By young lady as waitress, best of references. Address Box 10, Star Office. 1t

PIANO FOR RENT. A Parlor Grand piano will be rented reasonably if in good hands. Address Box O, Star Office. D27-tf.

SERVICE AND QUALITY are two factors that make our printing sought by conservative merchants. Why not try the product of the Star Office. d20-tf

TO LET Apartment of 5 room in centre. Apply to T. Price Wilson, Star office. m2-tf

TO LET—Modern apartment of eight rooms. Best of condition and all improvements. Address Box J, Star Office. ap11,tf

TO LET—On Pond street, half of house, 5 rooms, with garden. Apply at 45 Pond street. 1t*

TO LET—A furnished six-room cottage for season at Wellfleet, Mass. Apply at People's Fish Market, 510 Main street, Winchester, Mass. 1t*

TO SUB-LET—Attractive cottage in most desirable location at Humarock Beach. First applicant will have choice of June, August or September, for further particulars and terms apply immediately to Mrs. C. F. Barrett. Tel. 77-M, Winchester. 1t*

TEAMING, TRUCKING—John J. Broer, 35 Irving street, Winchester. Teaming, trucking, plowing, harrowing. Manure and wood for sale. Telephone connection. my16-3t*

WORK WANTED—Vacuum cleaning done on Saturdays and afternoons by Norman MacLellan, 115 Highland avenue, Winchester. Telephone 12-R. 50c per hour. a4-tf

WANTED—Second-hand bicycle suitable for boy 15 years old. Address F, Star Office.

WANTED—Experienced cook and second maid, references required. Tel Win 522. 1t*

WANTED Maid for general housework in family of three at No. 57 Church street. Tel 428. 1t*

WANTED—Room and board. Address Box X, Star Office. 1t

WANTED—Nurse maid to take care of child, three years old, best of references required. Tel. Win. 347-W. my16-tf

WANTED—Reliable young girl for light housework, hours 8 to 3. Apply at 5 Glengarry. Tel. 539-M. 1t

WANTED—A maid for general housework who is willing to go to beach for summer; $10.00 per week. Apply to Mrs. E. A. Tucker, 220 Highland avenue. Tel 1141-W. 1t*

WANTED—A laundress for Monday and Tuesday of each week. Mrs. E. Arthur Tutein, 53 Wildwood street. Tel 580. 1t

WANTED—A good cook, and experienced second maid, no laundry work. Apply to Mrs. E. Arthur Tutein, 53 Wildwood street. Tel. 580. 1t

WANTED—Young lady as office assistant, one just graduated from business school preferred, good at figures, good writer, applications confidential. Address Box 5, Star Office. 1t

WORK WANTED—Jobbing, rugs, floors and windows cleaned, lawns taken care of, wall paper cleaning, all jobs are highly recommended. Phone Win 815-W. 1t*

WANTED—A position as working housekeeper or companion for semi-invalid or elderly lady. Address Box 6, Star Office. 1t

WANTED—Young man for butter and tea store. Apply at 1 Mt Vernon street. 1t*

WANTED—A maid for general housework in family of three adults. Mrs. H. E. Cummings, No. 8 Central street. my16-tf

WANTED—Rattan baby carriage and paper mache baby bath tub, must be in good condition. Tel. 517-W. 1t*

WANTED—Bookkeeper and stenographer to take full charge, must be quick, neat and accurate. Address Box B, Star office, in own handwriting. 1t*

WANTED—General housework maid, good cook and neat; no laundry or chamberwork, only four rooms on first floor to care for; must have good references, good pay. Tel. Win 1012. 1t

WINCHESTER SAVINGS BANK.

In compliance with the requirements of Chapter 590, Section 40, Acts of 1908, as amended by Chapter 491, Section 6, Acts of 1909, and by Chapter 171, Section 1, Acts of 1912, notice is hereby given of the loss of pass-book No. 1937.

WILLIAM E. PRIEST, Treasurer

3t*

When Corns and Bunions Ache

Do as the soldiers do! Shake into your shoes each morning some Allen's Foot-Ease, the antiseptic powder that makes tight shoes feel easy and gives rest and comfort to tired, aching, swollen, tender feet. Always use it to break in new shoes.

WHO'LL DO IT?

RIGHBURG

The Builder

Telephone 922-W Win.

WINCHESTER SAVINGS BANK

26 Mt. Vernon Street, Winchester

Hours 3 to 5.30 P. M. Saturdays 3 to 8 P. M.

Verification of Deposit Books

In accordance with the provisions of the Statutes, Section 43 of Chapter 590 of the Acts of 1908, depositors of this Bank are requested to present their deposit books for verification between May 1 and May 31, inclusive.

Books sent by mail will be returned at once.

WILLIAM E. PRIEST, Treasurer

a25-6t

FURNITURE

MOVED, PACKED and STORED

KELLEY & HAWES CO.

300

THATS MY TELEPHONE

SANDERSON

ELECTRICIAN

SUNDAY SERVICES.

FIRST CHURCH OF CHRIST, SCIENTIST.

Services in church building opposite the Town Hall, Sunday, 10.45 a. m.

Subject for May 18: "Mortals and Immortals."

Sunday School at 12 o'clock.

Wednesday evening meeting 7.45.

Reading Room also in Church building, open from 2 to 5 daily. All are welcome.

SECOND CONGREGATIONAL CHURCH

Sunday, May 18. 10.30 a. m. Morning worship with preaching by Rev. Wm. Taylor.

12 noon. Sunday School. All welcome.

5 p. m. Junior Christian Endeavor.

6 p. m. Senior Christian Endeavor. Leader, Mr. Wm. Bowles.

7 p. m. Evening worship with preaching by Rev. W. M. Taylor.

Wednesday, May 14, 7.45 p. m. Mid-Week prayer meeting.

CHURCH OF THE EPIPHANY

Rev. Murray W. Dewart, Rector. Residence 25 Crescent road. Tel. 477-W. Deaconess Lane, 31 Washington street. Tel. 1146-M.

Fourth Sunday after Easter.

8.00 a. m. Holy Communion.

9.30 a. m. Church School.

11.00 a. m. Kindergarten.

11.00 a. m. Morning prayer and sermon by the rector.

Evening service will be omitted until fall.

Thursday, May 22nd, 2.30 p. m. Regular meeting of St. Elizabeth's Chapter, Parish House.

FIRST BAPTIST CHURCH.

Henry E. Hodge, Pastor. Residence, 211 Washington street.

10.30. Morning worship. Miss Grace E. Sheridan, organist and director of music. Double quartet. Preaching by the pastor. "Christ the Inspiration of Life." Seats free, and all are welcome.

12. Sunday School. "The Grace of God." Eph. 2:4-10; Titus 2:11-14.

4. Swedish service.

6. Young People's meeting. Miss Ruth Dolan will lead. Topic, "Life the School of God, and Its Lessons." Ps. 119.

7. Evening worship. Preaching by Rev. Edwin B. Dolan, secretary of Massachusetts Baptist Convention. Subject: "In Highways and Byways."

Wednesday, 7.45. Prayer meeting. The Rev. Arthur L. Winn will lead.

FIRST CONGREGATIONAL CHURCH

Morning worship at 10.45. The pastor, Rev. Howard J. Chidley, D.D., will preach. Subject: "Sealed Orders."

Children's sermon. "The Woodchuck."

Evening worship at 7.00. Preaching by the pastor. Subject: "The Care of the Conscience." Music by the Webster Male Quartette.

Sunday School at 9.30, a. m. Mr. John Adams Lowe, superintendent.

Kindergarten and Primary classes at 11 o'clock. Children in grades 1 to 3 accepted.

The Young Men's Bible Class meets in the vestry at the close of morning worship. Leader, Mr. Wayne B. Thompson.

Mid-Week worship, Wednesday evening at 7.45. Reports of the Annual State Conference at Northampton given by Rev. S. Winchester Adriance and Miss Pullen. Mr. Chidley will conduct the worship.

Progress Club Picnic at Indian Hill tonight, Friday, May 16th. All the young people of the church are urged to attend and to meet at the vestry at 5.45. Automobiles will be provided for those who prefer to ride. In case of rain picnic will be held in the vestry. Come and bring your own lunch. Ice cream cones and orangeade for sale.

Sunday School Teacher's meeting, in the church study on Thursday evening, May 22d at 8 o'clock. This is important and a full attendance is requested.

Boy Scouts, troop 3. Regular meeting in the vestry at 7.30, Friday evening. Scout training and drill.

UNITARIAN CHURCH

Rev. Joel H. Metcalf, minister. Residence 7 Lewis road. Telephone 1069-J.

Sunday, May 18. Public service of worship at 10.30 a. m., with sermon by the minister. Subject: "The Foolishness of Religion."

Sunday School 12 noon.

Anniversary Meetings

Sunday, May 18, 7.15 p. m. Anniversary sermon in the Arlington Street Church. Sermon by Rev. Joel H. Metcalf of Winchester.

Monday, May 19. Public meeting of the Woman's Alliance in Tremont Temple. Subject: "The New Opportunity for Organized Religion. Addresses by the Rev. John H. Lathrop of Brooklyn, Rev. Wm. L. Sullivan, D.D., of New York and the Rev. Charles E. Park, D.D., of Boston.

Evening Meeting of the Unitarian Layman's League.

The newly formed Unitarian Layman's League has issued invitations to a mass meeting of Unitarian men and women to be held in Tremont Temple, at 8 p. m., Monday evening, May 19, 1919. Admission will be by ticket, which may be obtained of Mr. Metcalf. Ex-President Taft will speak.

Tuesday, May 20th, 10 a. m. Thirty-fourth annual meeting of the American Unitarian Association in Tremont Temple. At 10.15 a. m., annual report of Secretary Rev. Louis C. Cornish.

At 11 a. m. address of the president, Samuel A. Eliot, LL.D.

11.30 a. m., brief addresses on "The Work of the Free Church in a time of Reconstruction," by Rev. Miles Hanson, Miss Mercie Packard, Rev. Minot Simons, Rev. Samuel M. Crothers, D.D.

2 p. m., further session of American Unitarian Association.

3.30 p. m. Testimonies from overseas, Rev. Frederic M. Eliot, Dr. Richard C. Cabot, Rev. Abraham M. Rihbany.

7.30. Open house at the American Unitarian Association Building, 25 Beacon street.

Wednesday, May 21, 10 a. m. Annual meeting of the Woman's Alliance in First Church. Addresses by Dr. Samuel M. Crothers, Mrs. Oscar C. Gallagher, Miss Roberta M. West.

6.00 p. m., Unitarian festival at Hotel Somerset. Hon. William Howard Taft is expected to be among the speakers. Tickets $2.50, at Schoenhof Bookshop, 15a Tremont street.

Thursday, 10 a. m. Annual meeting of the Unitarian Sunday School Society, Lorimer Hall, Tremont Temple. Addresses, "Religion in the Home," Mrs. Clara B. Beatley; "Sunday School Extension," Mrs. Emma C. Needham.

10.55 a. m. Address by Prof. H. Augustine Smith, Boston University.

2 p. m. Further session of the Unitarian Sunday School Society, "Religious Education for Democracy," Rev. Florence Buck, "How to Teach Religion," Dr. Herman H. Horne, of New York University.

METHODIST EPISCOPAL CHURCH

Pastor, Rev. A. B. Gifford, 17 Myrtle St. Telephone 306-R.

Sunday, May 18, 1919.

10.30. Morning worship and reception of members. Subject: "Seed Time and Harvest." At this service the Centenary campaign for the Winchester Methodists to raise their quota will be launched. During the afternoon the several teams will go out to present personally that for which Methodists all over the world have, for the last year, been working—the actual call for funds to make possible larger Christian service, without which there will be no real peace.

12.00 Sunday School. All departments of the church will give chief attention to the Centenary appeal for subscriptions. The Sunday School is interested and will report its part at this noon hour. Classes will meet as usual. Mrs. John N. Mason, superintendent.

6.00 Lunch, provided by the Ladies' Aid for those who are on the Centenary teams in the afternoon canvass.

7. Evening service in auditorium. Subject: "Possessing the Land." Reports of subscriptions. The big Centenary Board will be marked as teams report. Public invited. There will be no public appeal for contributions. Even the usual Methodist collection will be omitted.

To morrow evening, Saturday, at 6.30, the Ladies' Aid provides a supper for the Centenary workers who meet at this time for a brief conference concerning the canvass. The following is a list of the workers selected:

Mr. F. E. Crawford, secretary.

Mr. R. W. Armstrong, treasurer.

Mr. L. E. Crouch, secretary.

By teams:

Messrs. E. L. Taylor, Dodge, Roberts, Fancie, Simon, Nichols.

Messrs. H. C. Ray, McMillan, Crouch, (R. B.) Armstrong, Clay, Parrington, Bailey.

Messrs. O. W. Hall, Dupee, Hartley, Morris, Welden, Stevenson, McRae.

Messrs. J. A. Mason, Seelye, Hovey, Morse, Stoddard, Mobbs.

Messrs. L. N. Moulton, Osborne, Webber, Davidson, (D.) Armstrong, Snow, Jr., Meal.

Messrs. G. R. Bancroft, Quimbly, (F. H.) Taylor, Colpas, Mellett, Foster.

Messrs. G. C. Ogden, Hodge, Dover, (A.) Seller, Hoey, Stilphin.

Messrs. R. M. Armstrong, (W. T.) Dotten, Finnimore, Tuttle, Quimby, Snow, Sr.

Messrs. H. B. Seller, Bulmer, Everett, Hawes, Rushforth, Johnson, (J. E.)

WINCHESTER TRUST COMPANY

WINCHESTER, MASS.

CONDENSED STATEMENT

at the close of business, May 12, 1919.

RESOURCES		*LIABILITIES*	
U. S. Bonds and Certificates Of Indebtedness	$ 156,500.00	Capital Stock	$100,000.00
Other Stocks and Bonds	124,556.25	Surplus	25,000.00
Loans and Discounts	562,161.93	Undivided Profits	30,374.13
Banking House	47,500.00	Rediscounts with Federal Reserve Bank	58,850.00
Cash and due from Banks	190,431.11	*DEPOSITS*	866,925.16
	$1,081,149.29		$1,081,149.29

DIRECTORS

Frank A. Cutting, President
James W. Russell, Vice President
Frank L. Ripley, Vice President
Charles F. Barrett, Treasurer
Freeland E. Hovey
Frederic S. Snyder
Ralph E. Joslin
George A. Fernald
Arthur A. Kidder
Charles H. Symmes
Fred L. Pattee

COMMONWEALTH OF MASSACHUSETTS.

Middlesex, ss.

PROBATE COURT

To the heirs-at-law, next of kin, and all other persons interested in the estate of Cora M. Thomas late of Hardwick in the County of Caledonia, and State of Vermont, deceased.

WHEREAS, a petition has been presented to said Court, by Almer R. Thomas with certain papers purporting to be copies of the last will and testament of said deceased, and of the probate thereof in said State of Vermont duly authenticated, representing that at the time of her death, said deceased had estate in said County of Middlesex, on which said will may operate, and praying that the copy of said will may be filed and recorded in the Registry of Probate of said County of Middlesex, and letters testamentary thereon granted to him without giving a surety on his official bond.

You are hereby cited to appear at a Probate Court, to be held at Cambridge, in said County of Middlesex, on the eighteenth day of June A. D. 1919, at nine o'clock in the forenoon, to show cause, if any you have, why the same should not be granted.

And said petitioner is hereby directed to give public notice thereof, by publishing this citation once in each week, for three successive weeks, in the Winchester Star a newspaper published in Winchester the first publication to be thirty days, at least, before said Court.

Witness, Charles J. McIntire, Esquire, First Judge of said Court, this fourteenth day of May in the year one thousand nine hundred and nineteen.

F. M. ESTY, Register.

my16-23-30.

Form of Administrator's Notice to Creditors of Insolvent Estate.

Estate of George E. Sargent late of Winchester in the County of Middlesex, deceased, intestate, represented insolvent.

The Probate Court for said County will receive and examine all claims of creditors against the estate of said George E. Sargent and notice is hereby given that six months from the twelfth day of June A. D. 1919, are allowed to creditors to present and prove their claims against said estate, and that the Court will receive and examine the claims of creditors at Cambridge, on the twelfth day of June 1919, at nine o'clock in the forenoon, and at Cambridge on the thirteenth day of November 1919, at nine o'clock in the forenoon.

EDITH V. SARGENT, Administratrix.
Care of B. J. Golden,
1 Pleasant Street,
Woburn, Mass.

my16-23-30

NEWSY PARAGRAPHS.

The Winchester town team will play its first game here on Memorial Day.

We pay 5 per cent. dividends, semi-annually. Winchester Co-operative Bank.

Mr. William Firth will leave this week for England, where he expects to remain until October.

Town Engineer James Hinds is considerably improved in health and was able to visit his office at the town hall on Monday for a short time.

Mrs. Georgia A. Richardson, aged 69 years, widow of the late Z. A. Richardson, passed away yesterday. The funeral services will be held at her late home, 107 Central street, Somerville, this Saturday at two o'clock. Her husband was a son of the late Nathaniel Richardson of Washington street, and for many years she made her home in this town. The services tomorrow will be in charge of Kelley & Hawes.

Winchester should be well represented at the sacred concert, given by the Ladies' Auxiliary to soldiers and sailors in the Woburn Theatre next Sunday evening. These kind women have worked unceasingly and untiringly for Woburn and Winchester boys who were members of Co. G and Co. F, seeing that they were provided with every comfort possible while away and on their return they were the recipients of a substantial gift in the form of a check for ten dollars which our boys deeply appreciated. The present affair is to build up the funds of the Auxiliary so as to take care of the boys who will return later. Let's all help.

TAXI SERVICE

Telephone 35

KELLEY & HAWES CO.

NEWSY PARAGRAPHS.

Rev. Joel H. Metcalf of the Unitarian Church will open the first service at the Arlington Street Church, Boston, in the Unitarian anniversary week, Sunday by preaching at the evening service. The service will be conducted by Rev. Dr. Samuel A. Eliot.

Capt. Lorenzo M. Crowell of Crescent road was on the reception committee for the Boston Marine Society's ladies' night, held at the Hotel Brunswick, Tuesday evening. The affair was attended by about 200 members of the society, their wives and daughters.

SUNDAY SCHOOL CONVENTION

At the Sunday School convention of the Woburn district held last Tuesday in the Methodist Church, Wilmington, the following persons representing Winchester Sunday Schools were elected to office:

President, Rev. Wm. M. Taylor, pastor of the Second Congregational Church.

Secretary-Treasurer, Miss Florence E. Plummer also of the Second Congregational Church.

Secretary of the Primary Department, (Elementary Division), Mrs. Robert Boone of the First Congregational Church.

Secretary of the Adult Division, Mr. John A. Lowe of the First Congregational Church.

On the board of directors, the following were elected. Mr. Harry T. Winn of the Baptist Church; Mrs. A. S. Higgins of the Episcopal Church, Mr. Herbert Seller of the Methodist Church; Mr. Wayne B. Thompson of the First Congregational Church and Rev. William Smith of the New Hope Baptist Church.

WRONG IDEA OF CHEMISTRY

Writer Humorously Describes What Many Suppose It to Be, and Points Out What It Is.

"If I had been real bright," says Eugene Wood in his humorous sketch called "Missed It 'the Big Idea,'" in Boys' Life, "I would have seen that the thing to do, when there isn't the substance that you want, is to go ahead and invent it. Other people do that, so why not you? Make it out of other substances not a bit like what you want. That's what you call chemistry.

"I knew there was such a thing as chemistry because I had been in a chemical laboratory. But a boy's notion of chemistry is a good deal like that of the [illegible] hard-headed business [illegible] the war. 'T[illegible]' I got all [illegible] the solid, level-headed [illegible] before the war. [illegible] That no [illegible] chemistry [illegible] where it [illegible] the furnace didn't draw; it [illegible] pour clear stuff out of a bottle [illegible] stuff out of another bottle [illegible] all [illegible] up different colors, it [illegible] something you have to [illegible] to get through college, but 'it ain't practical.'"

Order Coal To-day

Place Orders With

J. F. Winn & Co.

Good Quality - Clean Coal - Courteous Treatment

Prompt Service

my9,tf

It pays to know how to get the

MOST From Your MONEY

All we ask is the chance to give you the

Prices and Service

that have made our customers so enthusiastic. We know that the people are very particular to what they put into their stomach. We have the kind of Groceries that taste like *more*.

Don't forget *UNEEDA BISCUIT* with your next order, at

7½c pkg. *90c doz.*

Chase & Sanborn TEAS and COFFEES and all other well known, high quality food products.

Swanton Street Market

69 Swanton St. Tel. 1035-W

Decoration Day

Comes on May 30

You should have your Cemetery Memorials cleaned by Experts.

You should have the unmarked graves indentitied.

You should have that inscription carved.

We do all this, and guarantee satisfaction.

We deliver and erect Memorials in all parts of the country.

Write or phone us today.

AVARD LONGLEY WALKER

Woodside Road Winchester, Mass.

CALL 1240

Seller's Market

HIGHEST GRADE MEATS AND GROCERIES

171 WASHINGTON STREET

GARDEN SUPPLIES

Vegetable, Flower and Grass Seed

Seed Potatoes

Fertilizers Lime Ground Bone

Garden Tools Wheelbarrows

Get Our Prices Before Buying

HERSEY HARDWARE CO.

Tel. 636 *"The Store of Quality"* 570 MAIN ST.

IT PAYS to Advertise in the "STAR"

EAGLE "MIKADO" PENCIL, NO. 174

FOR SALE AT YOUR DEALER 5 cents each, or 50 cents per dozen MADE IN FIVE GRADES

Conceded to be the FINEST PENCIL MADE for general use

EAGLE PENCIL COMPANY, New York

WINCHESTER MACHINE-GUN COMPANY NOTES

The Machine-Gun Company Association, composed of present and ex-members of the Winchester Machine-Gun Company (12th Regiment Mass. State Guard) held its third and final smoker for the season Tuesday evening, May 13th, at the Calumet Club.

The speaker was the Rev. Murray Dewart of Winchester, who has just returned from service as chaplain of the 101st Field Artillery Regiment of the 26th Division. Mr. Dewart talked for an hour and a half in extremely interesting fashion, telling of his experiences and side-lights on the war. At the conclusion of his address he was unanimously elected an honorary member of the association.

Other features of the program were the announcement of the association's annual outing, told about below, and a report of Treasurer Hight showing membership in the association of 64, with more in sight.

The smoker was very well attended, among those present being Winthrop Barta, who resigned from the company a year ago to enter Y. M. C. A. work at the front and who has just returned, and Lt. LeRoyer, who left the company to go into the United States Air Service, in which he soon won his commission.

The members of the Winchester Machine-Gun Company Association are looking forward with much pleasure to the first annual outing of the association, to be held at the Villa Napoli, Nantasket, Saturday, June 7. Just enough of the plans have been revealed by Chairman Flanders of the entertainment committee of the association to make sure that the day will be one full of real pleasure. The following committees for the occasion have been announced by President Harry Norton:

Transportation—Stable Sgt. Woods, Chairman.

Dinner—Ex-Pvt. Flanders, chairman.

Military Police—Lt. Shurtleff, chairman, Sgt. Rivinius, Pvts. Gourley, Smith, Whitney and Ex-Pvts. Bottger and Huntress.

Outpost—Pvt. Chadwick, chairman.

Canteen—Sergt.-Major Willett, chairman.

Guardhouse—Sergt. Fitch, chairman, Pvt. Gleason.

Kitchen Police—Lance-Corp. Abbott, Ex-Pvt. Kinsley.

Baseball—Capt. of the old 1st Platoon, Capt.-Adjt. Smalley, Capt. of the old 2nd Platoon, Corp. Johnson.

Tug of War—Sergts. Fitch, Parr, Dearborn, Rivinius.

Potato Race—Pvt. Holbrook.

Three-legged Race—Ex-Sgt. Wiggin, Pvt. Derry.

Quoits—Ex-Sergt. Sanborn, Ex-Pvt. Lutes.

First Aid and Hospital—Surgeon Olmstead, Major Healey, Drum-Major Picknell.

Advertising—Corp. Bleil.

Arrangement of Events—Capt. Tompkins.

Officer of the Day—Lt. Hindes.

Orderly to Capt. Tompkins—Pvt. Brown.

Orderly to President Norton—Pvt. Kellov.

Discussion as to the probable future of the Winchester Machine-Gun Company was ended by an official announcement made at a recent gathering of the company, by Col. Harry Ballard, commanding officer of the 12th Regiment, M. S. G., of which the Winchester Company as a part. Col. Ballard made the statement that it had been officially decided to reduce the State Guard from its present strength to six regiments of infantry, of which the 12th Regiment will be one. Certain changes will be made in the assignation of companies to these regiments, some companies being disbanded. Those companies retained will be either those who have armory accommodations or those who have set an unusually high standard for efficiency. The colonel complimented the Winchester company on the fact that it would be retained for the second reason, despite the fact that Winchester has no armory. He spoke very enthusiastically of the work of the company during the past two years and hoped that the same standards would be maintained. This means that Winchester will have a militia company for another year at least.

The original term of enlistment of two years expires in June, and undoubtedly many of the present members will not re-enlist, feeling that it is only right that the younger men who are now available should take the places of men of more years and greater responsibility who entered the military service of the State two years ago because it seemed to be their duty to do so.

Anticipating this action, Captain Tompkins has been actively recruiting the company recently, but there is still room for able-bodied young men 17½ years of age or older who feel like serving the State and benefitting themselves by the kind of physical and mental training they will get in this company. Men who have had military experience will be especially welcome, as there will undoubtedly be some vacancies to fill in the non-commissioned and possibly the commissioned staff of the company when the re-organization takes place in June.

The following young men have joined the company within the last three weeks. An invitation is hereby extended to all others to come forward and do likewise.

T. J. O'Malia
C. P. McElhinney
D. Shaughnessy
J. P. McGuerty
J. F. Dempsey
E. R. Kelley
W. F. Saunders
P. A. Hammond
J. J. McKerrin
Clarence S. Donaghey

Shooting on the outdoor range will soon be taken up by members of the company. Only those who have qualitied on the indoor range at the Stoneham Armory during the Winter will be permitted to take part. The company has its own range in Winchester for pistol and machine-gun practice, and the Wakefield Range is open to its members for qualification with the rifle.

Orders recently issued by General Clarence R. Edwards, in command of the Northeastern Department of the U. S. Army, contained warm praise for the conduct of the Massachusetts State Guard in handling the crowds which viewed the recent parade of the 26th Division. During this parade the Winchester Company handled the territory immediately East of Huntington Avenue.

There are rumors of the company forming a baseball nine this summer. It is perfectly possible that the town nine may have occasion to look to its laurels before long.

PLANT HOME GARDENS.

When Made a Family Affair They Yield Good Returns and Provide Money for Investment.

Home gardens are needed as much this year as last for their contribution to the world's food supply, says Rufus W. Stimson, agent in charge of agricultural education for the State Board of Education of Massachusetts. In addition, he points out they should be made to assist materially in the purchase of Thrift and War Savings Stamps. Thus the gardens will serve in a four-fold capacity. On the patriotic side they will help feed the world, and they will put money at the disposal of the United States Government with which to carry out its world policies and ideals as well as meet the obligations imposed by the war. On the other side, they will provide the family table with an abundance of fresh vegetables and fruits, and they will enable the family to make financial investments that will bring good and sure returns.

Mr. Stimson thoroughly believes in the home garden. He would make it a family affair, parents and children working in partnership in the gardening enterprise. He has no sympathy with any plan which arrays the child against the parent, as is done by programs which call upon the boy to show how much he can outdo his father.

Where parents and children work together the waste that occurs when the children alone have the garden is eliminated. Children often weary of a thing and drop it. When a garden is neglected there is waste of labor, material and money. But when their elders are interested, the children are steadied, neglect is prevented, and the garden enterprise is carried through to the harvest.

Whether for home consumption or public sale the fruits of the garden should put money in the purse and open a productive channel for the purchase of War Savings Stamps.

SUGGESTED THOUGHTS.

Germany said "Americans are extravagant; they can't save." Americans have not only proved that they can save, but the saving habit has become fixed. Watch them buy War Savings stamps!

"Straight lines have come to stay." Straight lines are in vogue in other things than dress. The straight line to independence is investment in War Savings stamps.

"Great hearts that gave and counted not
Their youth, but gloriously fought
And died that Freedom shall not die."

Shall we hesitate to invest our small savings in Thrift and War Savings stamps to maintain that for which they gave all.

"Hard work is the only remedy for present ills." True, but of what avail is hard work if the money received therefor is squandered? Why not buy War Savings stamps, and thus combat both present and future ills.

"Spring models are becoming more numerous every day." Even the 1919 War Savings stamps appear in new design and color.

"Remain patriotic and put an end to old-time conditions." To show your patriotism and up-to-dateness buy War Savings stamps.

The man who really "knows it all" usually has a goodly collection of Thrift and War Savings stamps.

Having won for ourselves and others the right to "pursue life, liberty and happiness," we must pay for its maintenance. Do your share by buying War Savings stamps.

Never Take Your Troubles to Bed.

I know a man who is aging very rapidly from his business and family worries. I frequently travel morning and evening to and from the city with him, and instead of looking fresh and rejuvenated in the morning he actually looks older and more careworn than he did the night before. This is because he takes his troubles to bed with him and falls asleep worried and depressed. Instead of practicing mental chemistry and neutralizing or driving them out by the peace thought, the harmony and love thoughts, he lets these vicious mental devils, which are playing such havoc in his life, work all night in his brain. And, of course, they poison his blood, deplete his vitality and cut wrinkles deeper and deeper every night."—From "Love's Way," by Orison Swett Marden.

R. M. KIMBALL W. W. EARL

KIMBALL & EARL

AUTOMOBILE MACHINISTS

Everything from Starting Crank to Tail Light

RESIDENCE AND SHOP 45 PARKWAY

Telephone 1177

VIKING AUTOMOBILE TIRES

6000 Mile Guarantee

IRVING L. SYMMES

Distributor for Winchester

INQUIRE REGARDING SPECIAL OFFER

H. J. ERSKINE

FURNITURE and PIANO MOVING

GENERAL TEAMING

Furniture and China Packed Shipped and Stored

Res., 4 Linden Street Winchester

TEL 65-M

SEAL OF THE TOWN OF WINCHESTER MASS. WATERFIELD 1638 WINCHESTER 1850

ALL DOG LICENSES

Expired March 31, 1919

And should be renewed at once or the owners or keepers thereof are liable to a fine.

GEORGE H. CARTER, Town Clerk.

March 21, 1919

JOHN J. SULLIVAN

Plumbing and Heating

All Jobbing Promptly Attended To

63 NELSON STREET

Tel 854-M

Telephone Winchester 603-W.

HAKANSON & LUNDIN

Painters and Decorators

Estimates Furnished

348 Washington St., Winchester

Phone 357-W Established 1891

A. E. BERGSTROM

Upholstering and Furniture Repairing

CUSHION, MATTRESS AND SHADE WORK

2 Thompson Street Winchester

J. W. CREAMER

SEWING MACHINES AND REPAIRING

Telephone 1034-M Winchester

THE HARTFORD FIRE INSURANCE CO.

Write or Telephone

N. A. KNAPP & CO., Agents

8 Chestnut Street, Winchester

54 Kilby Street, Boston

No other remedy will so surely and quickly correct stomach ailments, regulate the liver and improve the general health as a dose of

Beecham's Pills

Largest Sale of Any Medicine in the World. Sold everywhere. In Boxes, 10c., 25c.

Subscribe for the STAR

PIANO TUNING AND REPAIRING

WHITMAN PIANO COMPANY

STONEHAM, MASS.

Telephone, Stoneham 140

Swedish Massage

DR. BUTLER'S HEALTH EXERCISE — ESTAB. 1863, BOSTON, MASS. — MASSEUR — PATRONIZED BY THE LEADING MEN AND WOMEN. TEL. BOSTON & MELFORD

17 years practice in Boston and suburbs. Results certain

TELEPHONES WILL CALL

SAMUEL WEINER

Junk Dealer

NEWSPAPER, BOOK STOCK, RAGS, RUBBER, BOTTLES, AUTO TIRES, RUBBER HOSE — HIGHEST PRICES PAID

84 SWANTON STREET Telephone 1145-M

SAMUEL FRUMSON

JUNK DEALER

Rags, Bottles, Rubbers, Old Iron and all kinds of Metals and Paper Stock, Automobile Tires, Rubber Hose, Books and Magazines

Send me a postal and I will call

12 Cross Street Telephone 332-M

C. FEINBERG

JUNK DEALER

Rags, Bottles, Rubbers, Old Iron and all kinds of Metals and Paper Stock, Automobile Tires, Rubber Hose, Books and Magazines. Send me a postal and I will call.

44 Middlesex Street Winchester

Tel. 501-R Winchester

THOMAS QUIGLEY, Jr.

Teamster, Contractor and Stone Mason

PAVING, FLOORING, ROOFING

In Artificial Stone, Asphalt and all Concrete products

Sidewalks, Driveways, Curbing, Steps, Etc.

Floors for Cellars, Stables, Factories and War houses.

ESTIMATES FURNISHED

18 LAKE STREET

FURNITURE MOVING

EXPRESSING

Tel. 174

KELLEY & HAWES CO

Photographer?

F. H. Higgins

13 Church St. Tel. 938-W

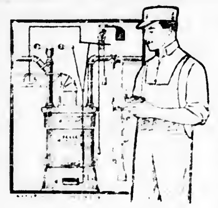

MODERN PLUMBING

means a great deal to you. It insures health, comfort and convenience for your family and fewer repairs, besides increasing the value of your property.

Our estimates on

THE BEST PLUMBING

will surprise you. Let us figure on installing an entirely new system. Don't put this off.

BENJAMIN EDWARDS
626 MAIN STREET
Next Mystic Valley Garage
Tel. 654-W

Memorial Day
May 30

for your Memorial Day flowers by placing your orders early. Flowers will be scarce and early orders will be greatly appreciated. You will find the general good assortment always to be found at

GEO. F. ARNOLD & SON
Tel. 205 FLORISTS House 415-J

Seeds of all kinds on hand or we will get them for you.

Tel. Medford 2036-J P. O. Box 114 Winchester

SMITH & NEILSON
Painting, Decorating
Paperhanging

Shop, Cor. Main and Lake Sts. Winchester
ap25,4t*

PAUL B. THOMPSON
Carpenter
Jobbing Given Prompt Attention
31 Forest St. Winchester, Mass.
Tel 188-M
my9 tf

SPACE TO-LET
for
Offices and Storage
KELLEY & HAWES CO.

Dr. Ralph A. Manning
OSTEOPATHIC PHYSICIAN

Wishes to announce that he has transferred his office from 270 Highland Avenue, to his residence at—

124 MT. VERNON STREET
Winchester. Tel. 194.

BOSTON OFFICE AT
19 ARLINGTON STREET
Tel. Back Bay 445.
m9-4t*

Make Your Beverages at Home

Formulas of over 150 beverages compiled by a master brewer in book form. Big seller. Agents making $200.00 per week. Send 25 cents for a copy of book and special agents' proposition before territory is taken. Address communications to

BUYERS EXPORT AGENCY (Sole Distributors).
52 Broadway, New York City.
ap18,4t

COMMONWEALTH OF MASSACHUSETTS.

Middlesex, ss.

PROBATE COURT

To the heirs-at-law, next of kin, all other persons interested in the estate of [illegible] late of Winchester in said County, deceased, intestate.

WHEREAS a petition has been presented to said Court to grant a letter of administration on the estate of said deceased to [illegible]

[illegible]

F. M. ESTY, Register.
m2-9-16

NOTICE IS HEREBY GIVEN, that the subscriber has been duly appointed executrix of the will of Alexander Foster, late of Winchester, in the County of Middlesex, deceased, testate, and has taken upon herself that trust by giving bonds, as the law directs.

All persons having demands upon the estate of said deceased are hereby required to exhibit the same; and all persons indebted to said estate are called upon to make payment to

Mary M. Foster, Executrix.
(Address)
10 Cabot Street,
Winchester, Mass.
April 26, 1919.
my2,9,16

NOTICE IS HEREBY GIVEN, that the subscriber has been duly appointed executor of the will of Elizabeth A. Rhodes, late of Winchester, in the County of Middlesex, deceased, testate, and has taken upon himself that trust by giving bond, and appointing E. Dwight Fullerton of Dedham his agent, as the law directs.

All persons having demands upon the estate of said deceased are required to exhibit the same; and all persons indebted to said estate are called upon to make payment to the subscriber.

Frederick L. Rhodes, Executor.
(Address)
E. Dwight Fullerton,
19 Congress Street,
Boston, Mass.
April 21, 1919
my2,9,16

COMMONWEALTH OF MASSACHUSETTS.

Middlesex, ss.

PROBATE COURT

To the heirs-at-law, next of kin, creditors and all other persons interested in the estate of Grace Tubbey Pennell late of Winchester in said County, deceased, intestate.

WHEREAS a petition has been presented to said Court to grant a letter of administration on the estate of said deceased to Henry B. Pennell the junior of that name of Winchester in the County of Middlesex, without giving a surety on his bond.

You are hereby cited to appear at a Probate Court to be held at Cambridge, in said County of Middlesex, on the fourteenth day of May A. D. 1919, at nine o'clock in the forenoon, to show cause if any you have why the same should not be granted.

And the petitioner is hereby directed to give public notice thereof, by publishing this citation once in each week, for three successive weeks, in the Winchester Star a newspaper published in Winchester, the last publication to be one day, at least, before said Court.

Witness, Charles J. McIntire, Esquire, First Judge of said Court, this twenty-third day of April in the year one thousand nine hundred and nineteen.

F. M. ESTY, Register.
m2-9-16

THE COMMONWEALTH OF MASSACHUSETTS

In Board of Gas and Electric Light Commissioners

Boston, April 28, 1919.

WHEREAS by an order adopted on the 13th day of May 1918, the Board authorized the Arlington Gas Light Company to charge for gas sold and delivered from and after May 1, 1918, not exceeding one dollar and twenty-five cents ($1.25) net a thousand cubic feet "for the duration of the war, unless meantime otherwise ordered upon complaint or petition as provided by law, or upon the Board's own motion, after notice and a public hearing" and

WHEREAS, owing to the uncertainties of business of all kinds attending the official determination of the war, a question has arisen as to the reasonableness of said limitation, it is therefore

ORDERED: That in accordance with the provisions of said order, the Board give a public hearing to said company, to the cities and towns in which it is supplying gas and to all other persons interested, upon the question of revoking said order by striking out said limitation, or otherwise modifying or amending the same, at the office of the Board, 603 Ford Building, at 15 Ashburton Place, Boston, on Wednesday, the twenty-eighth day of May next, at ten o'clock in the forenoon.

ORDERED FURTHER, That said company be required to give notice of said hearing by serving an attested copy hereof upon the Chairman of the Boards of Selectmen of the Towns of Arlington, Winchester and Belmont, respectively, ten days at least before the day fixed for said hearing, and by causing a copy hereof to be published in the "Arlington Weekly", the "Arlington Advocate", the "Belmont Patriot" and the "Winchester Star", in each of said papers once each week for two successive weeks prior to said time of hearing.

By order of the Board,
(Signed) R. G. TOBEY,
Clerk.

A true copy
Attest
(Signed) R. G. Tobey,
Clerk.
my16-23

PROBATE AND OTHER COURT NEWS

The will of Mrs. Elizabeth Maynard who died March 3, has been allowed by the Probate Court. William H. Maynard, husband of the deceased, has been appointed executor and has given a bond of $100,000. The estate is valued at $86,500, including $21,500 in real estate and $65,000 in personal property.

John E. Flynn has been appointed administrator of the estate of his mother, Mrs. Margaret Flynn who died Oct. 22, 1914. He has given a bond of $3000. The estate is valued at $1500 all in real estate.

Nellie V. Straniere has been appointed administratrix of the estate of her brother, John J. Shea who died March 10 by the Probate Court. She has given a bond of $1800. The estate is valued at $900, all in personal property.

Inventories of the following estates of Winchester people have been filed in the Probate Court:

George E. Snelling, $38,310.81, in personal property; John J. Shea, $920.13, personal property; Charles M. Parker, $9688.82, personal property; Fred N. Brown, $6598.84, personal property; Emma F. P. Seagrave, $2246.16, including $446.16 in personal property and $1800 in real estate; Edward Boyle $1500, including $200 in personal property and $1300 in real estate; Irene J. Kelley, $1445.75 in personal property.

Too Easy.

Two children [illegible]

[illegible] It's not play [illegible]

ESTATES TO BE SOLD
FOR UNPAID TAXES

Commonwealth of Massachusetts.
Middlesex ss. Winchester.

TAX COLLECTOR'S OFFICE.

COLLECTOR'S OFFICE.

The owners and occupants of the following described parcels of real estate situated in the town of Winchester, in the County of Middlesex and Commonwealth of Massachusetts, and the public, are hereby notified that the taxes thereon severally assessed for the years hereinafter specified, according to the list committed to me as collector of taxes for said Winchester by the assessors of taxes, remain unpaid, and that the smallest undivided part of said land sufficient to satisfy said taxes with interest and all legal costs and charges, or the whole of said land if no person offers to take an undivided part thereof, will be offered for sale by public auction at the

Collector's Office in the Town Hall Building.

in said Winchester on

Tuesday, June 10, 1919 at nine o'clock a. m.,

for the payment of said taxes with interest, costs and charges thereon, unless the same shall be previously discharged.

RESIDENTS.

Bean, William K. and Edna M. A certain parcel of land and the buildings thereon, situated on the southerly side of Forest street, described as follows: Beginning at land now or formerly of Libby, thence northeasterly by Forest street about 161 feet to land of Webster, thence southerly by land of Webster and by land of Chase about 316 feet to lot 27 on "Plan of Building Sites at Ware Park" Walter C. Stevens, Civil Engineer, May, 1912, thence southwesterly by lot 27 to lot 17, thence northwesterly by lots 17, 13 and lot 2, about 337 feet, to point of beginning, containing about 35,311 square feet.
Tax of 1917 $[illegible]

Colucci, Emanuele. Buildings and about [illegible] square feet of land on Chester street, being the same premises described in a deed of Patrick E. Fitzgerald to Emanuele Colucci, dated April 21, 1913 and recorded with Middlesex South District Registry of Deeds, Book 3[illegible]9, Page 520.
Sidewalk Assessment, 1916 $17.95

Hazel, Margaret. Building and about 3180 square feet of land known as lot numbered 12[illegible] on Irving Street, being the premises described in a deed of Anna Cushing Clapp to Margaret Hazel, dated June 1, 1911, and recorded with Middlesex South District Registry of Deeds, Book 3610, Page 271.
Tax of 1917 $31.04

Kelley, Mary. Building and about 10,890 square feet of land situated on Hill Street, being the premises described in deed of Josephine A. and Mary A. McHugh to Mary Kelley, dated January 12, 1902, and recorded with Middlesex South District Registry of Deeds, Book 2916, Page 314.
Tax of 1917 $21.82
5th Apportionment Sewer Assessment of 1912 $7.15

Richardson, Thomas S. Building and about 2910 square feet of land, known as part of lots numbered 68 and 72 on Irving Street, being the premises described in a deed of Fannie M. Foster, Elizabeth, Lena M. and Kate Droege to Thomas S. Richardson, dated September 5, 1916, and recorded with Middlesex South District Registry of Deeds, Book 1090, Page 206.
Tax of 1917 $42.20

NON-RESIDENTS

Gray, Daniel J. About 3800 square feet of land, known as lot numbered 9 on Middlesex Fells Avenue, formerly called Pine Grove Park, being premises described in a deed of Edmund M. Warren to Daniel J. Gray, dated April 28, 1904, and recorded with Middlesex South District Registry of Deeds, Book 3171, Page 42.
Tax of 1917 $2.42

Heller, Isaac. About 27,642 square feet of land, known as lots numbered 89 and 90 on Kenilworth Road, being premises described in a deed of Patrick F. Fitzgerald to Isaac Heller, dated December 26, 1916, and recorded with Middlesex South District Registry of Deeds, Book 1111, Page 61.
Taxes of 1917 $10.67

Hall, Mary E. A certain parcel of land on Highland View Avenue, containing 2800 square feet of land being the same premises described in deed of Sadie O. Nickles to Mary E. Hall and recorded with Middlesex South District Deeds, Book 2976, page 280.
Tax of 1917 $1.45

Holton, Luther. A certain parcel of land, situated on East street beginning at a point on the southerly side of East street, at the westerly line of land now or formerly of Herbert H. Bates, thence westerly by East street, about 70 feet to land now or formerly of De Angelis, thence southerly by land of De Angelis about 100 feet to land now or formerly of MacLellan, thence easterly by land of MacLellan about 70 feet to land of Bates, thence northerly by land of Bates, about 100 feet to point of beginning, containing about 7000 square feet. Also, beginning at a point on the southerly side of East street, at the westerly line of land now or formerly of Edward Boyle, thence westerly by East street, about 80 feet, to land now or formerly of Perkins, thence southeasterly by land of Perkins Home Associates Inc., Daniel J. Gray and Maurice J. Sullivan about 125 feet to land of Boyle, thence northerly by land of Boyle about 91 feet to point of beginning, containing about 3,770 square feet.
Tax of 1917 $[illegible]

Miller, Rosina B., David Garfinkle and Samuel Parker, supposed present owners. Building and about 11,580 square feet of land known as lot numbered [illegible] Street [illegible] Miller, dated October [illegible] and recorded with Middlesex South District Registry of Deeds, [illegible]

[illegible]

WILLIAM H. STINSON.

Doherty, Michael, Heirs. About 5 1/4 acres of land and buildings thereon, bounded as follows: Beginning at a point on the south side of Cross street at the northerly corner of estate now or late of George D. Nelson, thence running southeasterly in a straight line by said Nelson estate and Daly estate, thence up the Aberjona river about 4 rods, thence by land now or late of Freeman A. Loring, thence northerly by land now or late of Joshua Conant, thence on Cross street to beginning, excepting from the above described premises 46,100 square feet of land sold to the Boston & Maine Railroad.
Tax of 1917 $[illegible]

Doherty, Michael, Heirs. About 6 2/3 acres of land on the north side of Cross street, bounded as follows: Beginning at a point on the northerly side of Cross street by land formerly of William H. Richardson, thence running southeasterly by Cross street about 198 feet, thence northerly by land now or late of J. Lahey about 300 feet, thence easterly about 200 feet, northerly by land now or late of Lemuel Holton about 475 feet, thence northerly about 36 feet, thence westerly by Stoneham street, so called, about 110 feet, thence southerly by land of said Richardson, about 548 feet to point of beginning, said 6 2/3 acres being so much of said land as lies in Winchester.
Tax of 1917 $58.20

NO EXPRESSION IN THE EYES

Quite as Much in Those of Glass as in the Natural Ones, Is Recent Assertion.

A writer in the London Chronicle asserts that the human eye never changes its expression, and no doubt he is correct in that assertion. We may take it for granted, if he is just a writer, that he never discovered this for himself, but is merely recording a fact that has been demonstrated by scientific delvers. The eye apparently expresses a variety of emotions, and writers as a class are continually recording these changing expressions with all the adjectival wealth they can command. The heroes, heroines and villains of fiction are always registering emotions with their eyes, and when you read the convincing descriptions you simply have to believe them. What is more, any day at the movies you can see the heroes, heroines and villains actually performing these stunts with their eyes. You don't have to take the words of authors for it; the movie actors furnish the Q. E. D.

So what is the use of contradicting facts that are universally recognized? Most of us meet and talk with several dozen persons every day, and we pass hundreds of others in the streets. If you observe the eyes of any of those persons you cannot fail to note that they reveal one or another mental or emotional state. The eyes are cold, indifferent, questioning, melancholy, petulant, mirthful, mildly amused or what not, as the case may be. They also reflect boldness, timidity, self-assurance, diffidence, coquetry, and a variety of other temperamental attributes.

However, we are told that the eyes never behave in any such fashion, and we are forced to believe it. The eyes themselves are incapable of emotional change. Novelists are always having eyes "flash with rage" and all that sort of thing, and most of us are convinced that we have frequently seen eyes flash. But no rage or emotion of any sort can change the glistening of the eye. The flashing or glistening of the eye depends wholly upon reflected light. That light is reflected from two places, the pupil and the white, and neither of these brightnesses is governed by the mental or emotional state. The effect of the changing expressions of the eye is really given by the various flexing of the muscles in the flesh surrounding the eye and by the eyelids. The flashing effect is undoubtedly produced by a wider opening of the lids, which exposes more of the white for light reflection. In a "twinkling" eye it is not the eye but the lids and the surrounding muscles that really twinkle. As a matter of fact, a first-class glass eye would appear to be just as expressive emotionally as a natural eye.—F. H. Young, in Providence Journal.

Read page 1 and then do your part for the Salvation Army.

The best security—May issue of new Shares, Winchester Co-operative Bank.

GORDON'S
CAMBRIDGE
CENTRAL SQ THEATRE

Daily at 2 and 7.30. Sat. Continuous 1:30 to 10:30. Tel. Camb. 506
Seats Reserved for Evening Shows One Week in Advance, Except Sat.

MON., TUES., WED.
5 Acts VAUDEVILLE 5 Acts
SPECIAL ENGAGEMENT
FRANK STAFFORD
In "A HUNTERS CAMP"
Direct from N. Y. Engagement
PATHE NEWS
BERNARD & SCARTH
JEROME & HERBERT — CHEYENNE MINSTRELS
EMILY DARRELL
HARRY ROGERS, Boston's Famous Organist.—Don't fail to Hear Him
PARAMOUNT PRESENTS
LILA LEE IN Rustling a Bride
THURS., FRI., SAT.
PAULINE FREDRICK
In ONE WEEK OF LIFE
ALL NEW VAUDEVILLE
COMING
"THE HEART OF HUMANITY"
BIG SUNDAY NIGHT CONCERT
Auto Parking Free

GUARANTEED
Storage Battery

We cheerfully inspect and refill Batteries Without charge.
Free Air

THE OSCAR HEDTLER CO.
26 Church Street Opposite Winchester Trust Company
Telephone 1208

NEW STATIONERY

Attractive Box Papers in Spring Fabrics

Wilson the Stationer

We have Higgins Drawing Inks

AUTOMOBILE INSURANCE
LIABILITY
PROPERTY DAMAGE
AND
COLLISION INSURANCE
HERBERT WADSWORTH, Jr.
LANE BUILDING, WINCHESTER, MASS.
Telephones: Office 291 Residence 438-M

BOWLING
DO YOU INDULGE IN THIS HEALTHFUL EXERCISE ?
Engage Your Alleys at
THE WINCHESTER ALLEYS
STAR BUILDING Park Street Entrance
feb7,tf

Stoneham Theatre
Telephone Stoneham 92

Today and Tomorrow (Fri. & Sat.)
MARGUERITE CLARK
in
"LET'S ELOPE"
A Paramount Feature
"THE MAN OF MIGHT"
11th Episode
"WANTED A MAID"
Universal Comedy
OTHER ATTRACTIONS!!!!

Next Week—Mon. & Tues.
DOROTHY DALTON
in
"THE HOME BREAKER"
A Paramount Picture
"THE LURE OF THE CIRCUS"
10th Episode
"SOME CAVE MAN"
Christy Comedy
PATHE NEWS
OTHER ATTRACTIONS!!!!

Next Week—Wed. & Thurs.
Cecil B. DeMille's Production
"FOR BETTER, FOR WORSE"
[illegible]
CHARLIE CHAPLIN
in "The Bank"
PATHE NEWS

The Regent Theatre Arlington

Fri. 16 MAY 17 Sat.
MARY PICKFORD
"CAPTAIN KIDD, JR."
There's a Captain Kidd, too, about seventeen and everywhere that Mary goes well !!!
ROSCOE (Fatty) ARBUCKLE
in "LOVE"
FINAL EPISODE
"The Lightning Raider"
MUTT AND JEFF CARTOON
WEEKLY

Mon. 19 MAY 20 Tues.
SESSUE HAYAKAWA
"The Courageous Coward"
[illegible] of the Oriental quarters [illegible] reformed the District Boss?
VIVIAN MARTIN
"Little Comrade"
[illegible]
PARAMOUNT BRAY PICTOGRAPH

Wed. 21 MAY 22 Thurs.
ENID BENNETT
"The Law of Men"
[illegible]
SHIRLEY MASON
"The Rescuing Angel"

PARKER'S
HAIR BALSAM
[illegible]
For Restoring Color and Beauty to Gray or Faded Hair

$4700

Attractive shingled house in good location, six rooms and bath. All improvements, eight minutes from Winchester Station.

IN BEST SECTION

Of Winchester, well located stucco house and garage. Built by owner for own occupancy with utmost care. Death in family forces sale. First floor: Very large living room with fireplace, dining room, library, kitchen and two sun-porches. Second floor: Two maid's rooms. About 10,000 feet of land. This property at the price of $14,500 is a real trade.

TWO FAMILY HOUSE

In excellent neighborhood. Eight rooms and bath on each side; steam heat, hardwood floors; house is in fine condition. Rents $1000; double garage. Price $8500.

OVER AN ACRE

OF LAND, goes with this modern 10-room house in fine residential section of West Side. First floor: large living room, dining room, kitchen and large heated and glazed sun porch. Second floor: four excellent chambers and two baths. Third floor: Two maid's rooms and storage. Steam heat, gas range in kitchen, electric lights, 100 young fruit trees. Twelve minutes to cars. This is an exceptional property. Price $13,000.

EDWARD T. HARRINGTON CO., Agents
4 COMMON STREET, WINCHESTER, MASS.

Office hours from 8 to 6 every day except Sunday
Special appointments made in the evening for business people. Tel. Win. 502. Residence 288-R. Complete list of rents and sales.

NEWSY PARAGRAPHS.

Crawling bugs at the STAR Office.

Buy a share in the new May issue. Winchester Co-operative Bank.

Mrs George H. Eustis returned this week from a visit to Springfield

Camouflaged tanks at the STAR Office.

Mrs. S. F. Goff left this week for Ridgewood N. J., where she will visit her son, William L. Goff.

Use the Richburg system for caring for storm windows and screens. Tel 922 W. m28,tf

Mrs Henry C. Blood of Vine street entertained the Y. M. C. A. Auxiliary at her home on Tuesday.

Taxi service and touring cars. W. O Blaisdell telephone, garage, 628-R. Residence 509. m21-tf

Matilda Currin, successor to Miss Hosi Harper Method of Shampooing and Scalp Treatment. Facial Massage. Phone 230. tf

Dr. Herbert Moody of New York City College and his wife Mrs. Edna Wadsworth Moody were the guests of Mr. and Mrs. W. S. Wadsworth for several days last week.

Native asparagus, lettuce, cucumbers, radishes, beet greens, dandelions, spinach, strawberries 40c, small fowl 35c At Blaisdell's Market. Tel. 1271.

For Sale Shrubs, Trees, Vines and Rosebushes at the Melrose Nurseries, Japan Barberry and Cal. Privet for hedging, landscape planting. A. M. Tuttle & Co., Melrose Highlands, Mass. Tel. Melrose 42. ap11,tf

Henry F. Yorke, a former resident of Winchester for a period of 20 years, died at Charlestown, N. H., last Thursday. The remains were interred in Wildwood cemetery Saturday. He was 87 years of age and leaves one daughter, Mrs. F. S. Osgood

The northern express due at Winchester at 7.25 a. m. did not arrive here until 9.37 Wednesday morning owing to a hot box The train stopped for several minutes at the station until fresh packing could be placed in the axle box. It was reported that the train was obliged to stop four times between Lowell and Winchester.

NEWSY PARAGRAPHS.

Sanderson, Electrician. Tel. 300.

Read page 1 and then do your part for the Salvation Army.

Winchester Taxi Co. Limousine and touring cars. Tel. 38. aprl19,tf

Watch a dollar grow to two hundred. Winchester Co-operative Bank.

Mrs. Belle Henry of Highland avenue has returned from several weeks at Rockland, Maine.

F. L. Mara, painter. First class painting and decorating at moderate prices Tel. 788-M Win Ja1,tf

Emma J. Prince, Masseuse, Room 2, Lane Building, 13 Church street. Office hours 2 to 4 p. m. Appointment by telephone, Win. 1118. m2-5t

You know what the Salvation Army has done for our boys "over there." That itself should be sufficient to guarantee raising our quota in the drive for funds May 19 26.

A regular meeting of William Parkman Lodge was held in Masonic Hall on Tuesday evening. Applications for degrees were acted upon, and the first and second degrees worked on classes of five candidates.

A fire in the house at the corner of Cedar and Swanton street, owned by J. Sheehan and occupied by Thomas J. Farley, caused an alarm from box 35 Monday forenoon at 10.14. The blaze was in a closet and was extinquished with hand chemicals.

The 25 auto cases which the Winchester police department had in the Woburn court last Friday resulted in all being convicted and about one-half receiving $5 fines and the balance being placed on file. The arrests were made for a variety of offences.

It is reported that the special town meeting scheduled for the first of June will not be called. At this meeting it was anticipated that several committees would report, but as these committees are not yet ready, the meeting will not be held until fall.

Representative William A. Kneeland was one of those who opposed the passing of the Baseball Bill which came up Wednesday and would permit amateur baseball and other sports on Sunday between 2 and 8 p. m. The vote was 101 in favor and 128 against.

M E N S **KHAKI PANTS** B O Y S
HATS AND CAPS

MENS			BOYS		
B.V.D. Union Suits		1.75	Running Pants		79c
Carters	"	2.00	Union Suits		79c
Porosknit	"	1.50	Athletic Shirts		79c

BLACK & WHITE
FLY NETTING
BUY IT EARLY

BOYS & GIRLS
MIDDY HATS
WHITE & KHAKI

TWELVE STYLES
SOFT COLLARS
MENS & BOYS

BLACK & TAN
LEATHER BELTS
MENS & BOYS

White & Colored
BOYS BLOUSES
Sizes 6 to 16 Years

ALL SIZES
OUTING SHIRTS
With Soft Collars

MENS **OVERALLS** BOYS
MORE NEW TIME TABLES

THOMAS H. BARRETT
Real Estate Insurance
546 MAIN STREET, WINCHESTER
Tel. Win. 357-M or 579-M

ATTENTION!
Clocks Repaired in Your Own Home
If Your Clocks Need Repairing, Call For
M. SHAIN, WALTHAM 589-M
Experienced Clock and Watch Repairer
I make a specialty of repairing and the care of American, French, Chime and Grandfather Clocks
ALL WORK GUARANTEED
In return for my labor I will accept old watches or jewelry
32 LEXINGTON STREET, WALTHAM, MASS.
apl1,3mos

Winchester Exchange & Tea Room
ATTRACTIVE and INEXPENSIVE
Wedding and Engagement Gifts and Congratulation Cards.
Home Made Cakes Lending Library
Telephone 1030 19 Mt. Vernon St.

NEWSY PARAGRAPHS.

Mr. and Mrs. Michael J. Flynn of 29 Richardson street are the parents of a son.

Orders taken now for Memorial Day wreaths and bouquets. Milne, the Florist. Tel. Win 235. my16-2t

Mr. and Mrs. Harry W. Moulton of 11 Lloyd street are the parents of a daughter, born recently.

Invest in new shares—5 per cent. dividends. Winchester Co-operative Bank.

Souvenir post cards of Winchester's Honor Roll for sale at Wilson the Stationer's.

Dr. and Mrs. C. J. Allen are spending a week at North Scituate. The doctor is getting rested and hopes to be able to resume his practice in a few days.

Winchester friends will be grieved to learn that Mrs. Cyrus Richardson, now of Plymouth, N. H., suffered the death of her son in New York last week at the result of an accident.

The Winchester Boat Club will hold a dance at its club house on the evening of Decoration Day. Music by Hick's Jazz Band. Non-members will be admitted at $1 a couple. 1t

Out-door picnic of the Young People's Religious Unions to be held on Saturday, May 24, 1919 at Spring Grove, Wellesley at 3 o'clock. Sports and games in afternoon, dancing in the evening. Bring box lunch. No admission charged. my16-23

A meeting of the town committee on arranging for the celebration for welcoming home the men in service will be held next Thursday evening in the general committee room at the town hall The date has been definitely set at July 4th.

A Ford touring car ran into an iron pole at the turn at Symmes Corner Wednesday night and was badly wrecked. The police took the number of the car but were unable to learn who the occupants were. The wreck was removed during the night.

The Winchester Trust Company announces that subscribers desiring to pay in full the balance of their subscription to the Victory Liberty Loan are requested to make their remittance not later than May 19th, 1919. The Trust Company makes this request to allow for the collection of checks and to make up its records for its remittance to the Government which is due May 20th.

Word from the Lane fishing party, which is spending several weeks at Spencer Narrows and Marr's Camp, Maine, reports that up to yesterday, Mr. William H. Bowe had captured the honor of hooking the largest fish and that Mr. George E. Willey was high fisherman with the big catch of five salmon and two togue. Messrs. E. Arthur Tutein and Ernest C. Engstrom were third in the race.

NEWSY PARAGRAPHS.

Mr. Herbert Ross of the Parkway has purchased an Overland touring car.

Dr. John L. Hildreth left this week for New Ipswich, N. H., where he will spend the summer.

Corp. Daniel W. O'Loughlin, son of Timothy O'Loughlin, returned home Wednesday night after 16 months' service in France, having received his discharge at Camp Devens. He arrived at Newport News, May 1.

NOTICE

Customers having papers delivered daily from the Winchester News Co., will please notify the office at least two days in advance when closing house for summer or shorter periods in order that newsboys may make collections up to time of discontinuing papers.. Tel. 350.
my16-2t

OUT DOORS IN THE WEST
SUMMER TRIPS OF THRILLING INTEREST TO
Colorado
The Grand Canyon
Glacier National Park
California
The Yosemite
Crater Lake National Park
Mt. Rainier National Park
The Canadian Rockies

Motoring through orange groves and over mountain passes
Camping in the Yosemite; driv- in the Canadian Rockies
Horesback trips for riders experienced and inexperienced
Cruising through the Alaskan fjords
Special arrangements for families and private parties

We shall be glad to refer you to Winchester people who have traveled with us.

THE TEMPLE TOURS
REEVE CHIPMAN, Manager
6 Beacon Street, Boston
TELEPHONES:
Haymarket 3201 Winchester 513-R
apl8,tf

SPECIALIST on all piano troubles See adv. FRANK A. LOCKE, the Tuner

WINCHESTER REAL ESTATE
INSURANCE
FIRE
BURGLARY
LIABILITY
COMPENSATION
AUTOMOBILE OF ALL KINDS
BEST COMPANIES
SEWALL E. NEWMAN
60 State Street, Boston
Win. 777-W Main 1290

NEW AUTOMOBILE RATES
Rates have been changed and for most cars are somewhat lower for theft, fire, collision and liability insurance.
FOR PARTICULARS CALL
F. V. WOOSTER, Agent
Winchester Office, 572 Main Street Tel. 938-M
Boston Office, 99 Milk Street Tel. Main 5020

WINCHESTER

A GOOD INVESTMENT
Double house thoroughly renovated and in excellent repair, modern conveniences, hot water heat, 10000 feet of land, some fruit trees, grapes and berries, two-car garage A few minutes walk from station. Price $6800.

WEDGEMERE SECTION
Stucco house, A1 in all particulars, separate servant's quarters. House has four baths, (three tiled), four fireplaces, hot water heat, large sun parlor, two sleeping porches, heated garage. Is situated on high land with splendid view. Price $17,500.

HERBERT WADSWORTH, Jr.
LANE BUILDING WINCHESTER, MASS.
Telephones: Office, 291 Residence, 438-M

FOR SALE
25 Modern 2-Apartment Houses—Steam and Hot water heat.
Ranging in price from
$6,000 to $10,000
GEO. C. OGDEN, Owner
TEL. 114 WINCHESTER

WINCHESTER

WEDGEMERE
Nearly new attractive house of nine rooms and two tile baths and nearly 9,000 square feet of land situated in best restricted residential section. House in A1 condition with large living room, glazed and heated sunporch, also large sleeping porch, hot water heat, two fireplaces; some fruits, large asparagus bed. Price $12,000. $4,000 cash.

WINCHESTER
Owner having given up housekeeping desires to sell immediately, residence situated on convenient and desirable street of west side, one minute from electrics, remodelled house of ten rooms and two baths, combination hot water and hot air heat, two fireplaces, nearly 15,000 square feet of land, south-western exposure. Price $11,000.

TWO MODERN TWO-FAMILY HOUSES
Less than five years erected, every suite has six rooms and bath, furnace heat, all hardwood floors, open plumbing, electric lights. $5,200 each. Satisfactory terms to right parties.

A. MILES HOLBROOK
28 CHURCH STREET, WINCHESTER, MASS.
Telephone Office Win. 1250 Telephone Res. Win. 747-W
AUTOMOBILE SERVICE

B. F. MATHEWS W. E. McLAUGHLIN
MATHEWS & McLAUGHLIN
UNDERTAKERS AND EMBALMERS
MODERN METHODS USED
TELEPHONES - - WINCHESTER 967-M AND 578-J
dec4,6mos

CELLULOID NOVELTIES
We have recently received a shipment of Celluloid and ribbon novelties. All sorts of new shapes in baby rattles, both plain and hand painted, soap boxes, etc.

Fancy ribbon coat hangers, carriage straps and carriage robe holders in a variety of different styles.

The novelties sell from
29c to $1.25 each
BOWSER & BANCROFT
Open from 8 A. M. to 6 P. M.
Saturdays until 10 P. M.

THE WINCHESTER STAR.

VOL XXXVIII. NO 48. WINCHESTER, MASS., FRIDAY, MAY 23, 1919 PRICE FIVE CENTS

JULY 4TH CELEBRATION

Biggest Time in History of Town Planned to Welcome Boys

A full meeting of the committee appointed by the Town to arrange for the celebration to the Winchester boys in service was held in the general committee room at the Town Hall last evening. Plans have now matured so that the various details were turned over to the sub-committees with full power to act. Mr. George T. Davidson was appointed a member of the committee to fill the vacancy caused by the resignation of Mr. George Willey.

If the program as outlined is carried through, Winchester will have the biggest celebration in its history. The event will take place July 4th, opening on the night of the 3rd with a ball in the Town Hall, given by The Fortnightly ladies, cooperating with the committee.

On the 4th a baseball game between Winchester Army and Navy men will probably be held during the forenoon, this to be followed by a ball game between the Town Team and some attractive nine, possibly Woburn. Following this there will be the parade at 1:30, a banquet in the Town Hall at seven and the largest and most stupendous exhibition of fireworks the Town has yet held.

Among the minor details are several bands, among which may be the crack Army and Navy organizations, public and private decorations all over town, and an illuminated canoe parade on the river during the band concert previous to the fireworks.

All men who have been or are in the service will be invited by the Town to be its guests, and the ball and banquet will require tickets. It is important therefore, that all Winchester men who have been, or are, in service, notify the Town Clerk's office at the Town Hall of their arrival home.

WINCHESTER SALES

Through the office of A. Miles Holbrook, agreements have been drawn for the sale of Elenor F. Tarbell's estate corner of Cabot street and Calumet road to Maurice C. Tompkins of Winchester. The property consists of about nearly 16,000 square feet of land with house of eleven rooms and bath. The purchaser is now occupying the property under lease.

A. Miles Holbrook has also sold on his own account, house of seven rooms and bath and about 9740 square feet of land at 23 Garfield street, to Alfred Crocker of Winchester who will occupy about June 1st.

A. Miles Holbrook has also leased for the Ginn Estate, 7 Rangeley to Mrs. Fanny Swain of Brookline who will occupy about June 1st.

Leased for Mrs. Charles Bacon, the property at 32 Bacon street, to Mr. Emerson of Somerville.

"THE NEW ATTITUDE OF ENGLAND TOWARD THE UNITED STATES"

The Rev. Frederick Kent Billings, lecturer of the American Unitarian Association will preach at the Unitarian church Sunday, morning on the new spirit of Great Britain toward the United States.

Mr. Billings spent a year in England and is working for the Y. M. C. A., and has had the opportunity to discover the true feelings of England toward us.

It is certain that the future peace of the world depends upon the friendship of France, England and the United States. Mr. Billings' address has received the highest commendation everywhere it has been heard. The public is cordially invited.

BUILDING PERMITS

The following building permits have been granted by the Inspector of Buildings for the week ending May 22:

W. Holbrook Lowell of 1 Lakeview road. Steel garage at same address, 10x11 feet.

Augustus W. Coffin of 11 Fairmount street. Wood frame garage at same address, 10x11 feet.

Recupito Giacoma of 87 Swanton street. Concrete block garage at same address, 10x18 feet.

First Congregational Society. At parsonage, No. 160 Main street, terra cotter block and wood garage, 22x21 feet.

H. M. Haven of 27 Lloyd street. Addition to present garage of cement concrete construction.

Moore & Sperry of Payson road, Belmont. Wood frame dwelling on Yale street, 37x21 feet.

THE BAND BOX

On Saturday, May 17th, a play entitled the "Band Box" was given at the home of Mrs. J. R. Livingstone on Stevens street by a number of young people of that neighborhood.

The parts were as follows:

Robert Livingstone
Jean Livingstone
Billy Knibbs
Margaret Newman
Arthur Downer
David Downes
Henry Newman
Louise Von Vittinghoff

The affair was managed by Elizabeth Livingstone, Olive Knibbs, Louise Stinson, Eleanor Healey.

The play was followed by a candy sale and the proceeds of the afternoon amounted to $7, which is to be used for a new flag for the Winchester Hospital.

CONTAGIOUS DISEASES

The following cases of contagious diseases have been reported to the Board of Health for the week ending May 22:—Mumps 1, Measles 1, Chicken Pox 2, Scarlet Fever 1.

SILVER ANNIVERSARY NUMBER

The STAR office has issued this week the Silver Anniversary number of the High School Recorder, the school paper being first issued just 25 years ago. Since that time it has appeared regularly every year, although the present season has excelled all previous years in the size and excellence of its appearance. The anniversary number follows two other exceptionally fine issues, one of which was a "service number." It has included in its contents a reproduction of the first page of the original issue of May, 1894.

The Recorder has climbed from an average of four to thirty-four pages to date, with 102 per cent of the High school members subscribers, and a circulation of five hundred copies of each issue. It has been considered for some time one of the best high school publications in this vicinity.

HAROLD P. HUNTSESS
First Editor of the High School Recorder

Harold Poole Huntress of the class of 1894, Winchester High School, was the founder and first editor of the High School Recorder.

Almost from the time when he first entered the school, he agitated the need of a school publication, but until his senior year his efforts were unavailing. When, however, he reached his senior year, he saw his opportunity and upon his own initiative he determined the form the publication should take, the name it should bear, the kind of type that should be used and how it should be set up, selected his assistants, solicited subscriptions, and launched the first number of the High School Recorder, which was printed then, as it has been ever since, at the STAR office.

This is a brief history of the origin of the publication. It is probably safe to say that but for him the issue of a school paper might have been delayed for years. It was one of the first high school publications of its kind. He contributed very largely until his graduation, and all his life took a great interest in the paper and its progress.

His inclinations turned toward books and writing. After he entered college he became, in his freshman year, one of the editors of the Harvard Lampoon, and so remained until he graduated. In his senior year he was the acting chairman of the board. After graduation, following this obvious tendency, he associated himself with the publishing house of L. C. Page & Co., and remained with that house until his death in October, 1907.

Much of the credit for this years' success of the issues is due to Theodore F. Clifton, editor-in-chief, and to Hollis Riddle, business manager. Others who have contributed to its success by their work on the staff are Alston Noyes, associate editor; Anne Zueblin, local editor; Dana M. Freeman, boys' athletic editor; Katherine Fairfield, girls' athletic editor; Thelma Trott, exchange editor; Brenda Bond, society editor; Hester Bradford, artistic editor; Flora Locke, alumni editor; Gordon Wheeler, advertising manager and Reginald Kibbe, assistant advertising manager.

The class editors are David Skinner '19, Elizabeth Anderson '20, Everett Ginn '21, and Elizabeth Bird '22. Assistant class editors are Dorothy Riddle '21, Madeline Eastwick '21 and Leland Clifton '22.

HELP RELIEVE CONGESTION IN THE CENTRE BY PARKING YOUR CARS ON COMMON STREET WHEN SHOPPING.

m9-tf

EXCITING BOWLING MATCH

In a two-man team bowling match on the Winchester Alleys at the Star Building last Friday night, Dunbury & Flaherty, defeated McHugh & Rogers in the total for ten strings by 30 pins. There was a big crowd present to witness the match, the rivalry between the two pair being high. As a result, it is said that the losers will again challenge the winners, and another match will soon be rolled.

The figures were as follows

Flaherty	Dunbury	McHugh	Rogers
88	85	94	77
[illegible]	83	82	93
[illegible]	91	[illegible]	84
[illegible]	94	81	[illegible]
[illegible]	81	[illegible]	86
[illegible]	84	91	72
96	85	100	88
[illegible]	87	92	83
[illegible]	91	106	95
100	126	92	96
894	910	910	864
910		864	
1804		1774	
1774			
30			

MEMORIAL DAY

All in Service Asked to Join in Program this Year

A. D. Weld Post, G. A. R., issues an invitation to all the veterans of the great war to be their guests on Memorial Day this year and assist them in decorating the graves of the veterans of all wars who are at rest in this town. The Post extends hearty greetings to all who are or have been in the service,—army, navy or any other branch, to join with it in its observances of the day.

This year's program will not differ from that of former years. The annual attendance at church will occur next Sunday evening, May 25th, at the First Congregational Church, and Rev. Howard J. Chidley will preach the sermon. The comrades will assemble at G. A. R. hall at 7 o'clock and march to the church, where services will be held at 7:30. All veterans and sons of veterans residing in town or visiting here are invited to attend church with the post.

The regular exercises on Memorial Day will take place as usual. Members of the Post are asked to assemble at headquarters at 1.45, and at 2 o'clock the order of procession will be formed on Mt. Vernon street at G. A. R. hall, and under escort of the Winchester Machine Gun Company, Capt. Maurice C. Tompkins, will receive the officials at the town hall.

The order of procession will be through Washington, Main, Church, Fletcher and Wildwood streets to the cemetery. The Sons of Veterans of Winchester have kindly volunteered to assist the Post in the decoration of graves. The music will be by the Woburn National Band.

At three o'clock the exercises will be held at the Soldiers' Monument in Wildwood Cemetery, the program including selections by the band, reading of orders, roll of honor and Lincoln's Gettysburg Speech; prayer by Rev. S. Winchester Adriance singing of "Star Spangled Banner" and "America" by the audience, and an address by Rev. Mr. Adriance.

WINCHESTER BOAT CLUB

The Board of Directors of the Winchester Boat Club at their meeting last Friday night, passed a vote making it possible for boys between the age of sixteen and twenty one to become members of the Club, without paying the usual initiation fee of $5.00.

A very attractive program has been presented for club activities this summer and it is hoped that many of the high school boys will take advantage of this ruling and become members.

This opportunity remains open until July first. Application blanks may be procured through the Secretary of the Winchester Boat Club or the Steward at the club house. In presenting an application it must be accompanied by $10.00 covering annual dues.

MOTHERS' MEETING AT THE RUMFORD SCHOOL

Thursday afternoon, about fifty mothers of the Rumford School District came at the invitation of Miss Mary A. Lyons, Misses Mary Doherty, Elizabeth Naven and Helena Doherty, to enjoy a social hour with them. Miss Lyons welcomed them and introduced each number on the program.

Community singing was enjoyed under the leadership of Mrs. Lefavour and Mrs. Barnes. Mrs. Barnes contributed two vocal solos in a very pleasing manner.

Mrs. George Root entertained by readings from James Whitcomb Riley.

A short address was given by Mrs. Sewall E. Newman, president of the Mothers' Association. She gave a very interesting history of the Mothers' Club from its foundation to the present day. She urged the mothers to join if they did not already belong.

Mr. Faunce the superintendent of schools, spoke at length on modern education. He explained very clearly what "Motivation and Project" meant in our schools. Mr. Williams represented the school committee and spoke very briefly.

Refreshments were served by the teachers.

HEFFLON FUND $60

The fund for a memorial to the late Joseph H. Hefflon in the Wadleigh School amounts to date to $60. Of this sum about $50 has been subscribed by pupils of the Wadleigh School, of which Mr. Hefflon was principal previous to his departure to France to serve with the Y. M. C. A. among our troops. Friends who are interested in the memorial are invited to leave their subscription either at the STAR Office or with Miss Davis at the Wadleigh School.

WINCHESTER ALLEY WINNERS

Some excellent scores were made during the week past on the Winchester Alleys at the STAR Building. Those taking the daily prize offered by Manager Richardson were as follows:

May	15	Sears	110
	16	Dunbury	126
	17	Purrington	130
	19	Rogers	113
	20	Humphrey	104
		Trainor	101
	21	McGoldrick	115

CONNORS—McCUE

Mr. William Charles Connors of Charlestown and Miss Winifred McCue of 16 Sheridan Circle, this town, were married in Boston on Wednesday.

NOTICE

Beginning May 10 the STAR Office will close Saturday at 12 noon.

SALVATION ARMY DRIVE

Thus far Winchester has subscribed about $750 of its quota of $1,800. There is no doubt but what we will reach our quota, but it will aid the committee in charge greatly if our quota is made up promptly.

Residents should bear in mind that there will be no house-to-house canvass in this drive. You are requested to take your donation to one of the following places:

The Winchester National Bank
The Winchester Trust Co.
Calumet Club
Winchester Star.

The committee will also be glad to receive subscriptions, the local organization being made up as follows:

William S. Olmstead, chairman
James Barbaro
Willard T. Carleton
George T. Davidson
Arthur W. Dean
Jere A. Downs
Vincent Farnsworth
James J. Fitzgerald
Waldo L. Hart
Sewall E. Newman
Patrick Noonan
Harry A. Norton
Preston Pond
George E. Willey.

"Sally doesn't ask much—and she's earned all she'll get."

ALL UP
for the
Salvation Army
Saturday will be
SALLY DAY
in Winchester
Stand by them over HERE as they stood by our boys over THERE.
Winchester Do Your Duty!
Subscribe at any Bank or at the Star office

MRS. ROBERT C. EVANS

Mrs. Laura A. (Milton) Evans, wife of Mr. Robert C. Evans, formerly a well known resident of this town, died at her home at Beach Bluffs, Saturday of heart trouble after a short illness. Her death came as a shock to her family and friends, she being ill but two days.

Mrs. Evans was 63 years of age and was a native of New Brunswick, her parents being Mr. and Mrs. William F. Milton. She made her home here for a period of ten years, during which time she was active in the Baptist Church and the W. C. T. U., being secretary for a time of the latter. During their residence here Mr. Evans conducted a drug store, located first in the Miller block on Mt. Vernon street and later in the Lyceum building in the square.

Besides her husband she leaves three daughters, Mrs. Alvin Grout of Saco, Maine, Mrs. James Marshall and Miss Marion Evans of Beach Bluffs. She also leaves four sisters Mrs. George H. Hamilton of this town, Mrs. Porter Brown of Hampton Falls, N. H., Mrs. Wilmer Tobin of Nelson, N. B., and Mrs. John P. Weir of Moncton, N. B. One brother, Mr. W. S. Milton of Minnesota City, Minn., also survives.

The funeral services were held at the residence on Monday afternoon and were largely attended by Winchester friends and also by many Newburyport people, the deceased having made her home there previous to her residence at Beach Bluffs. The remains were brought to Winchester and interred in the family lot in Wildwood Cemetery.

HIGH SCHOOL BASEBALL

The team to-date has won five and lost four with a total average of .556. The batting average is .211 and the fielding .911. The pitchers record is Raynor, won 4, lost 1; Mathews, won 1, lost 3; Vallely, won 0, lost 1. Raynor leads the team in batting with .375. He has been up to bat 40 times and made 15 hits. Riddle comes next with .333, Hatch next with .310 and Eldridge next with .307. Many more are batting between .275 and .300. McCartney leads in fielding having to his credit 80 put out, three assists and no errors, giving him an average of 1000.

D. OF I. NOTES

Next Thursday evening, May 29, at 8 o'clock in White's Hall, the Daughters of Isabella will hold their annual Children's Night.

For this occasion, the lecturer, Mrs. Elizabeth McDonald, has planned a short entertainment to be followed as usual by games, dancing and refreshments, for all children under fifteen years old. All members and friends with children are cordially invited.

At the May convention of state officers, Mrs. Salmon of Cambridge was elected State Regent.

Mrs. J. F. Marshall, of Dunbarton, N. H., is viting her sister, Mrs J. H. Tolman, of Washington street.

NOTICE

A "Rally" of Neighboring Grange with Winchester Grange, Tuesday evening, May 27th, at 8 p. m., Lyceum Hall. Refreshments

Sally Day tomorrow.

THE WINCHESTER CIRCLE FLORENCE CRITTENDEN LEAGUE

The Winchester Circle of the Florence Crittenden League held its annual meeting at Oakledge, the home of Mrs. W. I. Palmer on Myopia Hill, Mrs. Horace Ash, the president presiding. Reports from the secretary and treasurer were read and further business delayed until the end of the meeting to accommodate Miss Driscoll, the speaker. It gave great pleasure as always to Winchester people to hear Mrs. Barr sing and selections on the violin by Miss Wingate. Miss Driscoll, one of the government patrol workers gave an intensely interesting description of her work last summer for the moral welfare of the soldiers and sailors. Revere Beach, Franklin Park and Boston Common were patrolled each night by herself and fellow social workers. She is striving now to have at least twenty women appointed to patrol Boston for the protection, not only of soldiers and sailors, but all the young people of the city. She was asked what Winchester could do along the lines which she spoke, and she made a stirring appeal for more recreational opportunities, in order that boys and girls might meet morally and have wholesome amusements. She said the greater per cent of girls brought before her were from outlying towns who had come to Boston in search of a good time. Mr. Chelley, the vice-president of the League, read a few telling facts from the annual report of the Home. The meeting ended with the election of officers for next year:

President, Mrs. William Lefavour
Vice-President, Mrs. Newton Shultis
Treasurer, Mrs. John Abbott
Secretary, Mrs. Ralph S. Vinal
Cor. Secretary, Mrs. Maurice Brown

Directors: Mrs. Chester Kelley, Mrs. W. I. Palmer, Mrs. William Ash.

Ice cream and cake was served by the hostess after the election.

AUTOS COLLIDE IN CENTRE

An auto accident occurred at Knight's corner in the centre during the heavy rain Saturday evening when an Overland touring car and a Ford car came together at 8.25. The Overland was driven by Joseph C. Weiss of 101 Baldwin street, North Woburn. It was travelling around the corner towards Woburn. The Ford was crossing the tracks towards the west side. Both cars were about equally damaged, the Overland receiving somewhat the worst of it. Both lost a front tire and had their mud guards bent, and the Overland had its front axle badly bent. Neither driver was injured.

SUBURBAN LEAGUE BASKET-BALL MEETING

Mr. Curtis attended the Suburban League basketball meeting as Winchester's representative last Saturday. A few changes have been made in the rules and Mr. Curtis explained them to the school. The second teams will have a regular schedule and a cup will be given to the winning first team and the winning second team. The dues will be $1.00 for each school, instead of $3.00. The players will wear numbers that the referees and spectators may pick out the players easily. More games will be played in the afternoon than before. Winchester will put five men from this year's varsity team, making a whole varsity team in the field and expect to win the championship of the state.

W. H. S. READING H. S.

Winchester High defeated Reading High, 3 to 1 on Manchester Field Wednesday afternoon. The game was stopped twice by the Reading coach, the first time in the fourth inning on account of rain and again in the seventh, objecting to the use of soil by catcher Meskell of Winchester in handling the ball, which was very wet.

Reading scored the initial run in the first inning on a bunch of three singles by Lary, Quimby and Quillen, Lary scoring. But one other hit was made by Reading during the balance of the game, Godfrey getting a safe one in the seventh.

In the sixth, three singles scored McCartney. The game was won in the seventh by Winchester.

Catcher Lary of Reading suffered a split finger in the third inning and Briggs took his place. Raynor of Winchester fanned 12. The score:

WINCHESTER

	ab	bh	po	a
Flaherty cf	2	0	1	0
Raynor p	3	0	0	0
Mathews ss	4	1	2	2
French rf	3	2	0	[illegible]
Eldredge rf	1	1	0	0
McCartney 1b	1	1	7	0
Vallely lf	4	1	1	0
Hatch 3b	[illegible]	1	1	[illegible]
Meskell c	1	0	13	2
Purrington 2b	1	0	2	2
McDonnell 2b	2	0	0	0
Totals	[illegible]	7	27	8

READING

	ab	bh	po	a
Lary c	1	1	6	1
Briggs c	2	0	6	1
Quimby 2b	4	1	2	2
Gibbons p	4	0	0	5
Quillen ss	3	1	0	1
Narvel lf	4	0	0	0
Nichelina 1b	4	0	8	0
Southwick rf	4	0	0	0
Godfrey 3b	3	1	1	1
Dillonage cf	2	0	1	6
Totals	31	4	24	11

Innings	1	2	3	4	5	6	7	8	9	
Winchester	0	0	0	1	0	1	1	0		3
Reading	1	0	0	0	0	0	0	0	0	1

EPIPHANY MEN'S CLUB

There will be a meeting of the Epiphany Men's Club, at the Parish House at 8 o'clock, Tuesday, May 27. The meeting has been called at the request of the rector, Mr. Dewart, who has recently returned from his war service in France. Mr. Dewart has something he wants to say to the men of the parish. All are urged to attend.

COMING EVENTS

Dates That Should Be Remembered When Making Engagements

May 23, Friday. Watertown High baseball team will play Winchester at Watertown.

May 24, Saturday. Winchester Country Club. Four ball handicap team match.

May 27, Tuesday. Mass. Memory contest, Town Hall at 8 o'clock.

Decoration Day

May 30, Friday. Winchester Country Club. Morning-Medal play, also "Never Before" event. Afternoon—Mixed foursomes, flag tournament.

May 30, Friday evening. Dance at Winchester Boat Club at 8 p. m.

May 31, Saturday. Winchester Country Club 18 hold medal play and 36 hold medal play.

June 6, Friday evening 8 to 12. Victory Hop, Waterfield Hall, in aid of St. Mary's Summer Festival.

June 7, Saturday evening. Sigma Beta subscription dance in Waterfield hall for benefit of French orphan. Hick's Jazz orchestra. Tickets $1.50 and war tax. my23-3t

IMPORTANT!

Men and women returning from service are earnestly requested to register at the Town Hall or Police Station. This is important in making accurate records for the Town and in giving aid to the various committees.

NOTICE

Memorial Day coming on Friday, next week's issue of the STAR will be published Thursday to insure its receipt by subscribers. Correspondents are asked to kindly favor us by an early delivery of copy.

RED CROSS

The Red Cross rooms will be closed for the summer from May 30 to Sept. 15. It is hoped that as many people as possible will take knitting, children's sweaters and stockings and infant layettes to make at home during the months. Will those willing to make a layette during the summer please send their names to Mrs. Hazeltine (telephone 807-M) or to the Red Cross Room before May 19, in order that a sufficient number may be obtained from Boston for distribution? There is a great demand for these layettes and also for the children's sweaters and stockings. In order that Winchester may have a good quota to send in when the room opens in September, it is hoped that many people will take this work home to do during the summer. Wool for this knitting may be obtained at the room now, and the layettes are also there to be given out.

Will the ladies please call at the room for their caps and aprons, as it is desired to have them all taken home before the room closes, May 29, for the summer.

MEMORIAL SERVICE FOR TUFTS MEN, MAY 25

A memorial service for Tufts men who died in war service during the World War will be held by The Tufts Club of Boston, in Goddard Chapel, of Tufts College will give an address, 25, 1919, at 4 o'clock.

The orator will be R. Perry Bush, D.D. Herman C. Bumpus president of Tufts College will give an address. The Glee Club will sing.

All sons, daughters, friends of Tufts and the general public are invited to this service.

Tufts men who are or have been in war service, and who have the right, are requested to wear the uniform.

HOME WEDDING

In the presence of only the members of the immediate families, Miss Ruth Dunning, a popular and well known young lady of this town, daughter of the late Edward L. Dunning, was married on Monday evening to Mr. Arthur M. Haas, son of Mr. A. J. Haas of Rochester, N. Y. The ceremony was performed by Rev. Willis P. Odell, D.D., District Superintendent in the Methodist Episcopal church, at the residence of Mrs. Dunning, 469 Main street. Capt. F. A. Cassebeer, M.C., 26th Div. A. E. F., was best man, and Miss Claire L. Haas, sister of the groom, was maid of honor. The bride wore a wedding dress of white crepe de chine and carried brides' roses. Decorations at the residence were confined wholly to white lilacs, of which there was a very profuse and beautiful display. The couple will make their home in New York.

W. H. S. NOTES

The Student Council elected to serve for the duration of the school year is as follows:

Ruth Poland, G. A. A.
Fred McCartney, B. A. A.
Edward Rondini, Room 13
George McGuerty, chairman, Room 14
Stephen Thompson, Room 21
Eleanor Phipps, Room 22
Nina Creed, Room 23
Francis Hill, Room 21
Edward McDonald, Room 32
Lee Court, Room 12

Ruth Poland gave out in Assembly, Tuesday, the numerals for all the girls' class teams. The final standing placed the Seniors first with the Sophomores a close second.

THE WINCHESTER STAR DEMONSTRATION HOME GARDEN

Conducted by

MRS. ALONZO F. WOODSIDE, 30 Lebanon Street

Co-operating with the

Middlesex County Bureau of Agriculture and Home Economics

One day last summer a back-to-the-lander came in to our office greatly excited over a new insect he had discovered that was doing much damage to his crops. The county agent was summoned to inspect the crops in order to ascertain the nature of the strange pest. He appeared on the scene just in time to see the insect disappear in its burrow. The insect (?) was a woodchuck.

There is no cause for the home gardener to become alarmed over insect pests, for there is a preventative for each one. The right remedy applied at the proper time will keep any pest under control.

The first insect visitors are the cutworms. These pests attack nearly all vegetable crops and do a great deal of damage, especially to plants that have been transplanted to the garden.

The common cutworms are soft-bodied, smooth, cylindrical caterpillars. They vary in color from a pale gray to a dark dirty gray and are sometimes spotted or striped. They live over winter in the soil and appear in the garden about this time of the year. From now on the home gardener should be on the lookout for these worms as they frequently do severe injury before they are noticed.

Cutworms do their feeding at night. In the daytime they are in hiding in the soil. There are two sure methods of control. One method is to wrap a band of newspaper about the stem of newly transplanted plants. Place the paper band around the stems in such a way that a portion of it will be beneath the surface of the ground when the plant is set.

By this method the cutworm is kept away from the stem of the plant. In a few weeks the newspaper will rot and become ineffective but the ravages of the cutworm will be over by this time.

Another successful practice to combat cutworms is to kill them by means of poison bait. The bait should be sprinkled around the young plant in the evening. Just a little of the poison is all that is required. Poison bait is made by mixing together 1 quart of bran, 1 ounce of white arsenic or Paris green, 3 pints of water and 1 pint of molasses.

There is another insect that the home gardener should look out for when setting out cabbage plants. It is the cabbage root maggot. A practical method to prevent these troublesome insects from getting on the cabbage plants is to place a tarred paper disc around the stem close to the ground. An ounce of prevention in the garden is worth a pound of spray materials.

YOUR AFFAIRS AND MINE

The U. S. Department of Labor gives sound advice in this official message to the business world:

"If you are not advertising, then advertise; because it saves money for you and it reduces the price to the consumer. Advertising prevents profitering. It insures honest profits and makes them permanent. Tell the public about your goods. The consumer has plenty of money. He is willing to spend it. The easiest, quickest and most economical way in which this can be accomplished is by advertising."

The advice of the Department of Labor is disinterested. It has no axe to grind for the advertising mediums; its sole aim is to promote prosperity, and thereby insure employment for the worker. Prosperity is based on confidence, and confidence is begotten by systematic publicity. The Star reaches the people who need and can afford to buy your goods. The Spectator invites you to get acquainted with them; for by so doing you will advance your own and the general welfare.

A gentleman on a Winchester-bound train had just read a newspaper account of a Boston street fight. Missiles had alarmed a number of person, and a death resulted. The gentleman who spoke of the case had never lived in that part of Boston, but had often visited it. When he was in his teens he knew several residents, varying from double to quadruple his age. All these were persons of quiet dignity, whose regard a youth would naturally prize. Six were such patriarchial-looking characters that he can recall them now with ease, although they are with the long gone. An old soldier was so dignified a character that the wildest boys felt a sense of deference as he passed. There was a quiet old butcher, who seemed to do a number of little acts of philanthropy. He also thought of two energetic business men, who could be in a great hurry and yet be polite to everybody. A mention of the old neighborhood, though he had rarely seen it for more than thirty years, brought up such bygone faces, and there were memories of honored matrons. It so happened that he had known scarcely any of his own age in that locality. Circumstances had brought him closer to his seniors. The news of a street riot, and a gang of young hoodlums making it unsafe for anyone to tread those pavements was a change, not at all a pleasant one.

However, the gentleman went on to say that his youthful picture may have rested largely on imagination. Only half a mile away there was a neighborhood which he had occasionally visited in childhood and it had quite as much boyish mischief and rowdyism per acre as most regions—perhaps more. The street in which he had grown up seemed to him a fair average, no better and no worse than most spots on the planet. But a nook in a great city in which he had never seen an arrest, never heard of boyish mischief, never looked on at a fight, in which nearly all the memories were of adults, and adults to whom he looked up as superiors, still had a power over him. Many can understand this feeling.

"In our little country town," said a Winchester man, "there were the same kind of folks to be found everywhere. But my parents never spoke before their children of any fault committed by a neighbor, so we grew up fancying that our little place was almost perfect. After I was married I used to visit the homestead once a year or so, and it was much like the rest of the world. Still there is a great deal of the old fanciful beauty about it."

An Englishman here in Winchester tells the Spectator that he came over here young, and that to this day his native burg is a land of romance to him. He left it before the light of common day shone, and has never seen it since.

The Spectator.

NEICE OF WINCHESTER RESIDENT

Miss Esther Wadsworth Hall of Swampscott, a graduate of Smith College, the first woman to be admitted to the Bussey Institute of Harvard at the Arnold Arboretum, is a neice of a Winchester resident, Mr. Walter S. Wadsworth of Lawrence street, treasurer of the Winchester Co-operative Bank.

Miss Hall, who specialized in biology and botany while a student at Smith, is the first woman to be admitted to the institute. She graduated from Smith in 1918, and is registered as a graduate student at Radcliffe. Miss Hall will make a special study of parasites and pests destructive to gardens and farms. Parasites that prey upon destructive pests will be liberated after a careful study.

PROGRESS CLUB PICNIC

The Progress Club of the First Congregational Church varied its annual meeting on Friday by holding a picnic on the evening of that day at Indian Hill. The members assembled at the church at six, about 40 being present. Upon reaching the picnic grounds fires were built and lunch enjoyed, after which games were played and the regular meeting held. Miss Gladys Folts, chairman of the club, presided. Reports of the officers were read and accepted and it was reported that the club had raised over $125 towards a parish house fund. Upon report of the nominating committee Mr. Gordon Parker was elected chairman and Mr. Kenneth Grant, secretary-treasurer. The regular council was also reelected.

PROBATE AND OTHER COURT NEWS

Mrs. Helen R. Gilbert has asked to be appointed administratrix of the estate of her husband, Ralph D. Gilbert, who died April 24. No valuation of the estate was filed.

Frances J. Costello has asked to be appointed as guardian of John W. Haley, aged 7. His property is valued at $500, all personal.

Ellen J. Haley has asked to be appointed guardian of Errest J. Haley, aged 9. His property is valued at $500.

Helen E. Bryan has been appointed guardian of Ruth E. Bryan, aged 8, by the Probate Court. She has given a bond of $1000. The ward's property is valued at $500.

Kindly bear in mind our **Parcel Post** service to our patrons during their Summer sojourns. We pay all charges, either by Parcel Post or Express. **One Way.**

Winchester Laundry Co.

NEWSY PARAGRAPHS.

Flags for Memorial Day at Wilson's.

Mrs. Ella K. Wilson returned Wednesday from a visit to relatives in Philadelphia.

Mr. and Mrs. Joseph Bowman have opened their summer home at Marblehead Neck.

The Idonian Beauty Shop. Hairdressing, Manicuring, Facial cleansing, Hair and Toilet Goods. Room 4, Lane Building. m18-tf

Miss Ruth Poland awarded numerals to the players on the Girls' class basket ball team at the High School, Friday, during the assembly period.

The two in one door screen and storm door combined; once on always on. Richburg, Builder. Tel. 922-W. m28 tf

A number of young ladies of Winchester will assist in taking up a collection for the Salvation Army drive about town Saturday.

Mr. and Mrs. Winfield F. Prime of Prospect street quietly observed their twenty-eighth wedding anniversary last Monday at their home.

The plumbers of this district are back at work again after receiving a raise of pay to $6 a day and the placing of their claims for a further raise in the hands of the State Board of Arbitration.

Winchester Taxi Co. Limousine and touring cars. Tel. 38 apr18 tf

Mr. William D. Bennett of Winnipeg, Manitoba, is visiting his sister, Mrs. John B. Boyce of Lloyd street. Mr. Bennett is accompanied by his wife. He spent four years with the Canadians in France and took part in many important battles.

Sunday evening at 8.15 a telephone message from the residence of Mr. Justin L. Parker on Lebanon street reported that the chimney was on fire. The fire department sent the chemical up but had no work to do, as the blaze quickly burnt itself out.

The engagement is announced of Miss Carrie Kenney of Beverly, formerly of this town, to Mr. William Davis, also of Beverly. Mr. Davis has just returned from France with the Yankee Division, having been gone nearly two years.

Out-door picnic of the Young People's Religious Unions to be held on Saturday, May 24, 1919 at Spring Grove, Wellesley at 3 o'clock. Sports and games in afternoon, dancing in the evening. Bring box lunch. No admission charged. my16-23

Frank H. McCracken of Waltham was found guilty Monday in the Woburn court for violating the traffic rules in the centre. He allowed his auto to stand over five minutes in a restricted portion of the square. His case was placed on file.

Frank H. Mitton of Somerville who was in an auto collision with Edmund P. Rondini of this town last week at the corner of Mt. Vernon and Washington streets, was fined $25 in the Woburn court Monday morning for over speeding.

Emma J. Prince, Masseuse, Room 2, Lane Building, 13 Church street. Office hours 2 to 4 p. m. Appointment by telephone, Win. 1118. m2-5t

Mr. and Mrs. Thomas McCall of 624 Main street have announced the engagement of their daughter, Florence, to Mr. Howard Fraser of Main street, Woburn. Mr. Fraser is a veteran of the Mexican border and saw 19 months' service in France with Co. G, 101st Inf.

The Winchester Visiting Nurse Association has received a generous donation of gertrudes and pinning blankets for the district babies and a check of fourteen dollars for the hospital babies from a sewing club composed of the following girls: Dorothy Aseltine, Kathereine Jakeman, Elsie Jansen, Edith Plummer, Marjory Ordway, Margaret Smart, Marion Smith.

For Sale—Shrubs, Trees, Vines and Rosebushes at the Melrose Nurseries, Japan Barberry and Cal. Privet for hedging, landscape planting. A. M. Tuttle & Co., Melrose Highlands, Mass. Tel. Melrose 42. ap11,tf

A. M. Bond of the Winchester Country Club reached the finals in the second division at the three-day open tournament at Woodland last week, playing E. Lowery, Woodland (6), 8 and 7. He was defeated in the final round by J. A. Travers, Albemarle (15), 3 and 2. H. E. Merrill of the Country Club took first honors in the third division. He beat A. J. MacKay, Scarboro (16), 1 up in the semi-finals, and H. S. Gould, Woodland (12), 2 up in the finals.

A girl's Columbia bicyle was stolen from the piazza of Dr. W. Hollbrook Lowell's residence on Lakeview road Saturday evening at 5.20. The thief was seen by a neighbor to go onto the piazza and take the wheel but by the time Dr. Lowell and the police were notified he made his escape. He is described as a short man or a boy of about 18 years, dressed in a gray overcoat. He is thought to be the person wanted for several thefts of bicycles here.

At Miss O'Brion's studio in Brookline last Saturday afternoon, Miss Delia Whitney of Winchester gave a most interesting piano recital, admirably playing selections by Debussy, Arensky, Rachmaninoff, Chopin and Brahms. She was assisted by Miss Mabel Wingate, violinist of Winchester, who played with Miss Whitney, the Violin Sonato in D by Handel.

At the meeting of the Florence Crittenden Circle, held at the home of Mrs. William I. Palmer on Myopia road, Friday evening, Miss Mabel Wingate, the well-known violinist of Winchester played selections by Drdla, Saint Saens, and Arensky. Mrs. Helen Ellefson Barr, sang.

An alarm of fire on Monday evening at 8.10 was rung in for a blaze in the attic of the house at No. 10 Chester street, owned and occupied by A. Lucas. The fire was caused by an oil stove, which either exploded or tipped over. There was considerable smoke, but little fire damage, the blaze being extinguished by hand chemicals upon the arrival of the department.

Matilda Currin, successor to Miss Hood. Harper Method of Shampooing and Scalp Treatment. Facial Massage. Phone 730. tf

MUST AID TO ENRICH THE SOIL

Editor of the Star:

After conversing with several of the inhabitants of this town on the biggest question that is facing mankind at the present time, namely the food problem, I have been able to ascertain definitely the cause why so many of our thrifty and industrious residents have decided after careful consideration to abandon the gardens that would help sustain devastated Europe and one hundred and six millions of people in America. The answer is that barn-yard manure is so expensive that the average man can not afford to smell of it.

I would like to make a suggestion to the town Fathers who are possessed with extraordinary powers, and I trust that they will deem it expedient to give my suggestion careful consideration. We expend hundreds of dollars annually removing the dead leaves that litter our streets in the fall of the year. We cart them here, there and everywhere in town. We receive no compensation for the work rendered.

My plan is to haul the leaves to the Stone property, which by the way is ours, and erect a huge heap; remove some of the manure from the town stable, purchase a few barrels of lime and make a compost heap.

We will thus have next spring something that the soil craves for—namely, humus. It can be easily sold so I am told, and it can all be removed prior to that innocent little creature's appearance, the stable fly.

For years to come we must curtail on our extravagance and practice economy; we must aim at a lower tax rate and thus encourage the struggling farmer who feeds the world. We must exercise the greatest thrift and industry to make our lands productive and win from the soil every commodity of life that it affords.

Although the war has been won its effects are yet upon us.

While we are confronted by the problems of feeding European people and thus tiding them over this troublesome period, we have at home a serious food situation. Prices are abnormally high; the laboring man is obliged to spend practically his entire wages to sustain himself and his family decently. I believe the cause of the high cost of living is that we are an extravagant people; we spend our own and other peoples money lavishly; we don't seem to comprehend the value of a dollar.

We always thought prior to the war that money was a curse, but this war proved beyond doubt that it was a blessing; as Benjamin Franklin well said, the sun of liberty has set. Americans must now light the lamps of industry and economy.

Before the war the average income of the American farmer was $640 a year, now it is said to be $1240 a year. Think of a farmer working from daylight until dark for that small stipend! A conductor on an ash cart receives $1192 a year for eight hours a day; a bench warmer on the Red Sox and a coacher at third base who exercises his throat muscles, receives double that figure for posing to the grand-stand for six months of the year.

I for one believe that we need reclassification right here in America.

Very truly yours,

Patrick H. Craughwell.

W. C. T. U. NOTES

Llewsac Lodge, the Rest Home for women under the management of the Frances E. Willard Settlement, is planning for the home coming of all its former guests who are able to come, Saturday, May 24, and the afternoon entertainment is to be given by them, embodying a number of novel features. The entertainment will be given on the Lodge grounds, on the Old Billerica road in Bedford, and will begin at three o'clock. A reception with brief addresses will be a feature of the morning, at 11 o'clock, and all day the grounds and buildings will be open for inspection, including the camp for girls open during the vacation season, and the various industries, the products of which will be on exhibition.

The Lodge has been opened nine years and the demand for places has so increased that it is often necessary to limit the stay of those enjoying its comforts. During the summer many girls go out for a week or a fortnight besides those who are there all the year round.

Bedford may be reached by train or trolley and conveyances to the grounds may be obtained at the station, the Lodge being out in the real country, although not too far for good walkers.

AMERICAN WOMEN'S HOSPITALS

The American Women's Hospitals of the American Red Cross has been maintaining a hospital at Monastir, Serbia, and it is to aid that famine-swept and diseased country that the women physicians of the United States are campaigning to raise funds to send medical aid. The Serbian Government has sent an official call to the executive committee of the American Women's Hospitals to send as soon as possible two mobile hospitals, with a staff of doctors, nurses, tents, ambulances and supplies.

These hospitals will move from town to town to combat epidemics stopping long enough in each district to gain control of the diseases and going on to other districts as conditions may demand.

All the women physicians of this country are at work doing all in their power to raise the amount needed to make this plan possible. This is a piece of constructive work that should have the endorsement and active help of every woman in the country.

Checks should be made to The American Women's Hospitals and sent to Dr. Fredrika Moore.

No Need to Be Too Hasty.

Be not hasty to cast off every aspersion that is cast on you. Let them alone for a while and then, like mud on your clothes, they will rub off of themselves.—Murray.

Flags for Memorial Day at Wilson's.

100 MILK STREET, BOSTON

DEWICK & FLANDERS

INSURANCE

Winthrop Dry Cold Storage

FOR FURS AND GARMENTS

Charges 3% on a Fair Valuation

Reasonable minimum charges. Insures your furs against loss by fire, theft, and moth damage. Our aim is to make the WINTHROP SERVICE always the best, and our patrons are assured that their furs will be HANDLED, CLEANED, and CARED FOR by Expert Furriers Only.

OLD FUR GARMENTS remodeled at small expense—giving practically a NEW GARMENT in STYLE and EFFECT.

Our Automobile collects and delivers in Greater Boston

Call, Write, or Telephone Main 690

MOORE-SMITH COMPANY

Sherated Clay, Treas. and Gen'l Mgr.

250 Devonshire Street - - BOSTON, MASS.

Ap15-st

SPECIAL FOOTWEAR SALE

Women's dark tan calf oxfords, white, welt, military heel, very latest model, pr. $5.00

Women's black kid oxford, military heel, mit tip, very dressy, pr. $4.00

Women's Havana brown oxfords with military heels, comfortable and classy, pr. $3.50

Women's black patent leather oxfords, Louis heel, plain toe, pr. $4.00

Men's black and tan shoes, oxford and bals, new styles, pr. $6.00

Men's tan grain U. S. Army shoes, blucher style, Goodyear welt, very comfortable and durable, pr. $6.00

Boy's military shoes in tan elk blucher style, heavy double soles, made like Men's Army shoes.

Little Gents' 9 to 13½, $3.00, Youths' 1 to 2, $3.50, Boys', 2½ to [illegible], $4.00.

Boys' tan elk scout shoes with indestructable soles. If your boy is hard on shoes, try a pair of these scouts, 10 to 13½, $2.50, 1 to 2 $2.75, 2½ to 5½ $3.00.

Childs' tan calf blucher with heavy stitch-down soles, pr. $2.50 and $3.00

ECONOMY TAPS

Have you seen these new fibre taps? Any one can tap their own shoes in five minutes. Call and see them. Men's 35c, Women's and Boys 25c

Legal Stamps This Week

WINCHESTER SHOE STORE

533 MAIN STREET

BEECHAM'S PILLS

Constipation is the arch-enemy of health. Conquer this enemy and you rout a whole army of physical foes, including indigestion, biliousness, sick headache, sleeplessness and nervous dyspepsia. Beecham's Pills have been a world-favorite laxative for over sixty years. They go straight to the cause of many ills and remove it. They act promptly, pleasantly and surely. Contain no habit-forming drug. These time-tested pills strengthen the stomach, stimulate the liver and

Relieve Constipation

Directions of Special Value to Women are with Every Box. Sold by druggists throughout the world. In boxes, 10c., 25c.

AUTOMOBILE INSURANCE

LIABILITY
PROPERTY DAMAGE
AND
COLLISION INSURANCE

HERBERT WADSWORTH, Jr.

LANE BUILDING, WINCHESTER, MASS.

Telephones: Office 291 Residence 438-M a11-tf

NEW STATIONERY

Attractive Box Papers in Spring Fabrics

Wilson the Stationer

We have Higgins Drawing Inks

Storm windows off. Screens on. Screens made repaired and installed, also screening piazzas. Call Richburg, Builder. Tel. 922-W. m28,tf

David A. Carlue, painter and decorator, hardwood finishing a specialty. 141 Cambridge street. Tel. 494-M. aug28,tf

MUSIC MEMORY CONTEST

Details of the Contest to be Held on Tuesday, May 27th at 8 P. M. in the Town Hall

On Tuesday evening, May 27th, at 8.00 o'clock, in the Town Hall the Music Memory contest will take place. Arrangements are to be made whereby each child who is to be a contestant will have registered his or her name and upon entering the hall a blank card will be issued them, suitable for writing down the names of the selections as played. Only those children are eligible for prizes who have registered before the beginning of the contest.

In response to numerous requests it has been decided to permit any adult resident of Winchester so desiring, to receive a blank card also, upon which to record, as a matter of interest to himself, his guess at the end of each selection. It will be strictly a children's evening however, and the competition will be limited to them. Admission will be by ticket which can be procured from any child in the sixth, seventh or eighth grades or the high school. A seat will be reserved for the ticket holder until 7.45 p. m., when all unoccupied chairs will be filled. As required by law no one else will thereafter be admitted.

The further details of the contest as relates to the music itself, are as follows: Parts of about twenty of the fifty selections listed below, will be played or hummed, according to whether they are instrumental or vocal. Each child is to record the name of the composition together with its composer. The arrangement is that one full count will be given for each selection where both the name of the composition and the composer are correctly identified; one half a count will be allowed for identifying the correct name of the composition without the composer. No credit, however, will be allowed for the name of the composer without the correct name of the composition.

In case of a tie,—that is, if two or any additional number of children total the same number of counts at the end of the contest,—the elimination will take place immediately after the credits have been added up. The way of doing this will be to have additional selections of the original fifty placed for those who are tied and they are to record their answers after each piece until the tie is broken.

Announcements of Awards to be Made On Contest Night

Everyone will be interested to know that the announcement of awards will be made on the evening of the contest, as soon after the cards have been handed in as possible.

A committee of five judges will immediately correct the papers at the conclusion of the contest. This committee consists of Mr. C. W. Thompson, chairman; Miss Mary French, Dr. J. Churchill Hindes and Mrs. Sewall E. Newman.

A most artistic program has been arranged to present the numbers to the children: an orchestra of fifteen pieces composed of prominent musicians in the town will play several selections; Mrs. Hildegarde Brandagee Livingstone, a violinist of national reputation will play; the Duo-Art Piano-Player connected with M. Steinert & Sons Co., along with the Victor Victrola will play several numbers in whole or in part. Mr. Grant has also secured the services of three local soloists, Mrs. Anna M. Mason, Miss Constance Park and Miss Brenda Bond who will each sing one number. These ladies are each the possessor of a splendid voice and will add materially to the artistic value of the program. There will be community singing led by Mr. Grant while the papers are being corrected. As previously stated every child under eighteen years of age, whether a student in the public schools or not, can be a contestant provided he registers to that effect on or before Friday, May 23rd.

Excitement is running high, as each child is hoping to come out one of the winners of the prizes, which will be as follows:

The first prize will be three (3) War Saving Stamps for identifying the greatest number of selections correctly. This is offered by The Fortnightly.

The second prize will be two (2) War Savings Stamps for identifying the second greatest number of selections correctly. This is offered by the National Bureau for the Advancement of Music.

The third prize will be one (1) War Saving Stamp for identifying the third greatest number of selections correctly. This is offered by Mrs. William J. Breen.

The next 15 highest will each be given four (4) Thrift Stamps. These prizes are offered by the Mother's Association. The plans and details of the contest are all under the direction of Mr. Richard W. Grant, supervisor of music.

PROPOSED LISTS OF MUSIC FOR CONTEST IN WINCHESTER

1. Air for G string .... Bach
2. Andante (From Fifth Symphony) .... Beethoven
3. Anitra's Dance (By Morning) (Peer Gynt Suite) .... Grieg
4. Aida March .... Verdi
5. Ave Maria .... Bach-Gounod
6. Barcarolle (From Tales of Hoffman) .... Offenbach
7. Berceuse (From Jocelyn) .... Godard
8. Cavatina .... Raff
9. Consolation (From Songs without words) .... Mendelssohn
10. Cradle Song .... Brahms
11. Celeste Aida .... Verdi
12. Chanson Triste .... Tschaikowsky
13. From the Land of the Sky Blue Water .... Cadman
14. Hark, Hark the Lark .... Schubert
15. Hallelujah Chorus (From the Messiah) .... Handel
16. Humoresque .... Dvorak
17. Intermezzo (From Cavalleria Rusticana) .... Mascagni
18. If, With All Your Hearts (From Elijah) .... Mendelssohn
19. Largo (From Xerxes) .... Handel
20. Loves Greeting .... Elgar
21. Midsummer Night Overture .... Mendelssohn
22. Martha Overture .... Flotow
23. Minuet in G .... Beethoven
24. Moonlight Sonata .... Beethoven
25. Military March (Marche Militaire No. 1) .... Schubert
26. Meditation (From Thais) .... Massenet
27. Melody in F .... Rubinstein
28. Minstrel Boy
29. Misero (From Il Trovatore) .... Verdi
30. Minuet Antique .... Boccherini
31. Narcissus .... Nevin
32. Nocturne in E Flat .... Chopin
33. Naila Intermezzo .... Delibes
34. O Rest in the Lord (From Elijah) .... Mendelssohn
35. Polish Dance .... Scharwenka
36. Spring Song (From Songs without words) .... Mendelssohn
37. Soldiers' Chorus (From Faust) .... Gounod
38. Serenade .... Schubert
39. Sunshine Song .... Grieg
40. Sextette (From Lucia DeLammermoore) .... Donizetti
41. The Erlking .... Schubert
42. Traumerei .... Schumann
43. To a Wild Rose .... MacDowell
44. Thy Beaming Eyes .... MacDowell
45. Trio (From Faust) .... Gounod
46. The Swan .... Saint-Saens
47. Toreador Song (From Carmen) .... Bizet
48. With Verdure Clad (From the Creation) .... Haydn
49. William Tell (Overture) .... Rossini
50. Witches Dance .... MacDowell

BASEBALL NEWS

(By Mack)

The season here in town will open May 30th, but in order to get a line on the players who are going to appear here this season we will have a practice game with the High School team, Saturday (tomorrow) on Manchester Field. The two teams will exchange batteries. The High School using the two pitchers of the Town team and we taking theirs. This will give us a better chance to size up what material we have and try and pick out what looks the best in the way of players. There will be a number of players here for a tryout and most of them will get in the game.

The town team will have Charlie Flaherty for catcher with McKenzie and Press for pitchers. For the infield we have Press, Hatch, Hillis, Gilmore, Hevey and one other man who is coming with one of the players. In the outfield we are going to try Tom ("Nig") Flaherty, McCarthy, Butler of Colby College and who proved one of the best hitters on the Converse Rubber Company team last season, and two or three other players in all, probably 12 or 14 men will be out for the team if they all show up.

This is going to be a great season from all appearances and some strong teams are already in the field. The Watertown Arsenal, United Drug Co. Carr Fastener Co., Pen Marquette, Malden Athletics, Norfolk Club of Weymouth, Danforth Club of Roxbury, St. Patrick's C. C., of Cambridge and also the St. John of the same city, St. Ambrose, South Boston, A. A., Jamaica Plain and Revere Town Team are some of the crack outfits already in the field. Wakefield A. A. has been playing for two weeks and Fore River has yet to start. So with any of these teams appearing here in Winchester you are bound to see some lively baseball.

Of course, later in the season, when the High, Prep., and Colleges close you will see still faster ball playing. We have always had good ball here in town, and this year we hope to keep up the standard of former seasons. I will do my part to bring the best there is here for a game but expect the support of the town in doing so.

Woburn is going to get started right away, and Lexington is already to open the season. Arlington will be represented by the K. of C. in that town and will have all the strong players of other seasons on the team. R[illegible] and Stoneham the two best towns in the state for semi-pro ball in other years do not seem to get started.

The High School lost a hard luck game to Arlington last Saturday. They had it all won, but a couple of misjudged flies and a rare decision by Mr. Scott, the umpire, put the damper on whatever chance Winchester had for winning.

I do not very often have anything to say about an umpire, for that gentleman is out there to do the best he can, but for a league umpire, Mr. Scott stood entirely too much argument from the players and coaches. The captain of the team should do the protesting and the coaches and players should sit on the bench where they belong. Another thing I failed to notice and that was any cheering or "rooting" on the part of the High School. The Arlington crowd more than held their own and it was funny to hear the feeble attempts of the Winchesters rooters. Come, get busy.

The Machine Gun Company said last week that they were going to start a ball team. Of course I would not care to challenge a team from my own town, but any time they want a game I'll give them one, the only stipulation I make is, that they play only members of the company. There are some good players of former days in that company, but some of them will require considerable training to get in shape, so Capt. Tompkins had better start early if he expects to get them in shape before Labor Day.

The Starr will go to press on Thursday, so full particulars of the game May 30 with lineup and probable battery order of the Winchester team will be given then.

ARLINGTON H. S. WON FROM WINCHESTER H. S., 4 TO 3

Arlington High defeated Winchester High, 4 to 3, Saturday afternoon on Manchester Field in the Mystic Valley League. The visitors won on timely hitting, combined with errors by Winchester.

Winchester made two runs in the third on a hit by French, scoring McDell, who had been hit by a pitched ball, and Flaherty, who had been passed. In the same inning, Viano of Arlington walked, stole second and scored on Lowe's hit.

Arlington tied in the seventh, when Bartt got to first on an error and scored on Coolidge's hit.

Winchester made one run in the eighth when French's single scored Mathews, who had walked and stole second.

Arlington won in the eighth. Geary reached first through an error and Murphy was passed. Both scored on a hit by Bartt. The score:

ARLINGTON

[illegible]

WINCHESTER

[illegible]

QUALIFYING ROUND FOR COUNTRY CLUB CUPS

The qualifying round for the club championship and the spring cup, a medal handicap, was held at the Winchester Country Club on Saturday afternoon with a large entry. The first sixteen gross qualified for the club championship and the first sixteen net for the Spring cup.

The results:

C. M. Crafts	95	21	74
J. A. Dolben	97	22	75
H. C. Hovey	100	24	76
I. S. Hall	97	21	76
P. Chase	[illegible]	7	[illegible]
F. L. Hunt, Jr.	[illegible]	3	[illegible]
L. M. Lombard	[illegible]	6	[illegible]
H. B. Wood	[illegible]	[illegible]	[illegible]
P. A. Hendrick	[illegible]	10	[illegible]
F. E. Eaton	[illegible]	16	[illegible]
B. K. Stephenson	[illegible]	7	[illegible]
G. H. Hazeltine	96	16	[illegible]
A. B. Saunders	[illegible]	[illegible]	[illegible]
S. T. Hicks	[illegible]	4	[illegible]
W. G. Page	[illegible]	7	[illegible]
G. M. Brooks	[illegible]	10	[illegible]
P. A. Goodale	[illegible]	[illegible]	[illegible]
I. W. Barta	[illegible]	10	[illegible]
H. T. Bond	[illegible]	6	[illegible]
R. [illegible]	[illegible]	4	[illegible]
[illegible]	[illegible]	[illegible]	[illegible]
[illegible]	[illegible]	[illegible]	[illegible]
M. [illegible]	[illegible]	[illegible]	[illegible]
[illegible]	[illegible]	16	[illegible]
H. A. Wheeler, Jr.	[illegible]	[illegible]	[illegible]
S. D. [illegible]	[illegible]	[illegible]	[illegible]
D. W. [illegible]	106	[illegible]	[illegible]
N. E. [illegible]	[illegible]	[illegible]	[illegible]
[illegible] M. [illegible]	[illegible]	[illegible]	[illegible]
G. A. [illegible]	[illegible]	[illegible]	[illegible]
[illegible] B. [illegible]	[illegible]	[illegible]	[illegible]
N. H. [illegible]	[illegible]	[illegible]	[illegible]
H. S. [illegible]	[illegible]	[illegible]	[illegible]
[illegible] P. [illegible]	[illegible]	14	[illegible]

Phonograph in India.

The universality of the phonograph is much in evidence in India, especially in the centers of population. Talking machines are very largely used in Madras among those who have means to buy, beyond the bare necessaries, certain comforts or luxuries which cost only a moderate amount.

ANNIVERSARY SERMON

Rev. Joel H. Metcalf Preached to Unitarians Sunday

The Unitarian anniversary week program opened Sunday night with a service in the Arlington Street Church, at which the Rev. Joel H. Metcalf of the Winchester Unitarian Church preached the anniversary sermon. Devotional service was conducted by the Rev. Dr. Samuel A. Eliot, president of the American Unitarian Association.

Rev. Mr. Metcalf, recently returned from a year with the American forces in France, took for his subject "The Heroic Church." He compared the church to the American army in France, telling how the soldiers disregarded the comparative safety of the trenches in driving the Germans back. He declared that their example should be emulated by the church, because "it is fatal for the church to hold safe positions in a merely defensive campaign."

"The church's first duty in its campaign against evil is to broaden its fellowship and sympathies, to recognize its true friends, to organize on a larger scale, to forget its exclusive attitude and to become an organization of what all right-minded men really believe. A new kind of church is necessary and it must be heroic and unselfish.

"Our boys have learned the exaltation of self-sacrifice. In the supreme test they have taken their lives in their hands, with set teeth and unflinching eyes, have faced death. They have lived deeply and dangerously and accomplished a great work. They will have contempt for a church that offers only safety and security when they have learned what it means to lose life to save the world. They demand that the church shall practice the same virtues that their country has demanded of them, which was, indeed, the spirit of Jesus of Nazareth.

"Many churches have enough energy to keep alive, but not enough to render any service. They are like the motor transport, the engine of which would run idle, but stalled as soon as the driver threw in the clutch.

"The Christian Church has been warped by the common scepticism that truth is a delicate, perishable thing. They have been afflicted with fear that the heavenly treasurer, like a precious vase, may be destroyed by some madman. They never had the courage of their convictions. It seems even worse nowadays, for to hear many of our modern theological discussions one might think that God was a patient, and we the doctors, and that after a thorough diagnosis we do not know whether we can save him or not. In the same way, in a broader sense, the church is over solicitous and timid about its religion. Too much of it is built on the economy of the thermos bottle and the tireless cooker, in an assumed poverty of spiritual life in a distrust of the soul and not in a faith in its superabounding richness.

"In one of our battles last summer a soldier was left wounded in 'no man's land'. His faint cries reached the ears of his comrades, but they could not rescue him. That night a chaplain, thinking he was dying, crawled out to that inferno to give him the last rites of the church. When, after great difficulty and danger he reached him, he asked the boy if he wanted the consolation of religion, but the poor fellow only moaned 'water! water!' The chaplain gave him a drink out of his canteen and said, 'Now shall I read to you of Christ?' and the wounded youth shouted, 'Oh, I am so hungry, so hungry.' The chaplain took some reserve rations from his pack and he ate them ravenously. Again the chaplain inquired, 'Now shall I pray for you?' but the boy could only murmur, 'Oh, father, I am so tired!' And out there in the hell of war, with the heavens pouring down its shrieking death, the broken, exhausted youth slept on the shoulder of the man of God as a child on its mother's bosom. Then when he awoke refreshed, without being asked again, he said, 'Now father, pray for me and tell me of God, for I want to know about that which has brought you out here to save me.' It was not the book he carried, nor the cross upon his shoulder that commended his religion, but his self-forgetting faith—the cross written in his heart expressed in the spirit that took him out into 'no man's land.'

"All other propaganda, the book, the sermon, the prayer may be of no avail; but the spirit of true, friendly service will never fail because it is the real presence of God. This is the word I bring to you at the opening meeting of our annual pilgrimage to this centre of our liberal gospel. Thank God the war is over, with its call to universal courage and sacrifices. But the need of these virtues will be as great in times of peace with the coming years of re-construction.

"We are still in perilous times, perilous for good or ill. Who dares to build the universal church, 'as lofty as the love of God as ample as the needs of man.' This church as the expression of man's deepening spiritual nature must grow and expand with him if it is to fulfil the ideal of the city of God."

WELCOME HOME PARTY

A welcome home party was given to Arvid Nelson of the 306th F. A., 77th Division, A. E. F., who recently returned from France, on Saturday evening at 53 Loring avenue. About 40 of his friends were present to bid him welcome. The evening was enjoyed in a general social way. Mr. Nelson told of his many experiences at the front. Later refreshments and luncheon were served.

Everybody
Wants Hot Water
DON'T WAIT FOR THE HOT WEATHER BEFORE INSTALLIING THAT
Gas Water Heater

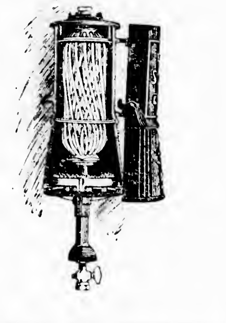

Let Us Send Our Salesman Now and Recommend the Proper Size and Type of Heater

ARLINGTON GAS LIGHT CO.

R. M. KIMBALL W. W. EARL
KIMBALL & EARL
AUTOMOBILE MACHINISTS
Everything from Starting Crank to Tail Light
RESIDENCE AND SHOP ∴ ∴ 45 PARKWAY
Telephone 1177

VIKING AUTOMOBILE TIRES
6000 Mile Guarantee
IRVING L. SYMMES
Distributor for Winchester
INQUIRE REGARDING SPECIAL OFFER

H. J. ERSKINE
FURNITURE and PIANO MOVING
GENERAL TEAMING
Furniture and China Packed Shipped and Stored
Res.. 4 Linden Street Winchester
TEL 65-M

WINCHESTER RIDING SCHOOL
Well Broken Horses and Ponies
Personal Supervision For All Pupils
HARRY GOOD ∴ Proprietor
676 MAIN STREET
Tel. 51189

JUST RECEIVED
A fresh lot of Trees from Holland
Also RHODODENRONS AND LILACS
We have a fine lot of FRENCH HYDRANGEAS, also pleanty of GERANIUMS.
SPECIAL PRICES TO WINCHESTER RESIDENTS
WEDGEMERE CONSERVATORIES
75 Wildwood Street, my23,3t Winchester, Mass.

AUTO STORAGE
FIRE PROOF GARAGE
KELLEY & HAWES CO.

Flowers for Memorial Day
Orders taken now for Memorial Day.
WREATHS and BOUQUETS
The BEST place to buy your spring bedding plants First class quality at a very reasonable price.
SATISFACTION GUARANTEED
MILNE, The Florist
44 LINCOLN STREET my16,2t Tel. Win. 235

The Winchester Star

THEODORE P. WILSON, Editor and Publisher : WINCHESTER, MASS

SINGLE COPIES, FIVE CENTS
Left at Your Residence for One Year
The Winchester Star, $2.00, in advance

News Items, Lodge Meetings, Society Events, Personals, Etc., sent to this Office will be Welcomed by the Editor

Entered at the post-office at Winchester, Massachusetts, as second-class matter.

TELEPHONE NUMBER 29.

"Connie Mack" promises us our first ball game Memorial Day. He is very busy these times and mysterious as well. Let us all hope he will sign up the players he is after and don't forget the financial support.

We notice last week that the bathing season has opened in Mystic Lake, and we will undoubtedly soon find that swimming is "ripe" in Wedge as well. This brings to mind our last town meeting and the thought whether the matter of bathing is still under consideration by our Park Board. The matter of bathing appears to have dropped out of the public mind—that is the adult mind—but we will find that the problem is still with us unless we miss our guess.

We learn with joy and satisfaction that our reservoirs are again full to the brim and running over, likewise our river at the Converse bridge. While the rainy season, which seems to be really becoming an established portion of our cycle of seasons, causes many of our older residents to lament by gone days, we all may rejoice over the addition it adds to our water supply. With the clearing of the shores of our reservoirs, which we may perhaps consider a war blessing, our future water supply appears very promising as regards pure and abundant water. We have not heard much lately of impure water due to lack of fishing; possibly because our younger generation of fishermen prefer the exciting sport of hooking sizeable fish amid the fragrance of the Maine pines to the prosaic pastime of pulling in minnows in their back yard. When the thousands of young pines and evergreens which have been planted about the cleared shores of our reservoirs have grown up, we will get even better water, for the theory is that the pine needles will not pollute the water the way the dead leaves have. In this connection it is interesting too, to know that all through this valley in which Winchester lays, there is an abundance of fine drinking water a short depth below the surface.

We now find there is some criticism of our Arch of Welcome. After considering the matter for the past month some of us find that we are able to offer numerous and valuable suggestions for its improvement. The rest of us, after looking it over some weeks ago, arrived at the opinion that it is very satisfactory and a credit to us all. Of course without criticism Winchester would probably stop, stand still and never advance. Constructive criticism is needed in every community; without it we would never have arrived at our present position in suburban standing; and this is the sort of criticism that appears to be dispensed about town in connection with our arch. No one really thinks he could design a better arch; he just has that little artistic touch which enables him to point out the necessary improvement. Plaster would be better than paint, and marble better than plaster; therefore we have, in order, our paint, plaster and marble critics. Likewise there are those who know the color schemes, the proper location for our kind of an arch, the exact height a certain design should have, and so on indefinitely. Those who have inflicted their criticisms on us have all been good natured and in no wise fault finding. They have all admitted they will go on living just the same if our arch never receives their individual improvement, and its purpose will be in no way impaired by allowing it to stand as it now is. We may, therefore, conclude that our arch is in general, satisfactory. Had we spent a larger sum of money we would probably have had a better one; with what we had to spend we got a very fair return. With sufficient and unlimited funds we could, of course, conduct a series of experiments in architecture, paint, plaster, color and location, all of which might have a value of possible doubt to posterity and our neighbors. Lacking this necessary evil, we may as well conclude that the top is not too heavy and does not resemble a coffin, that it would not be improved by a large shield on either side; that the blue and white make a good color scheme without red, and that all in all we are all satisfied and that the arch is accomplishing just what it was intended for anyway—to show our appreciation and welcome to the rest of us who did their part under Uncle Sam's direction.

SECRET SOCIETIES IN HIGH SCHOOL

Editor of the Winchester Star,
Winchester, Mass.
My dear Mr. Wilson:

There have already appeared in the Star several articles dealing with the recent decision of the school committee to prohibit future members of all so-called "secret societies" from any participation in the activities of the high school excepting the right to study and graduate.

The committee's announcement came as a distinct surprise to the society members who were unaware that such a project was even under consideration. Four of the societies, (namely, En Ka, Sigma Beta, Gamma Eta Kappa, and Phi Delta) believing that the school committee's action was hasty and made without much of any first-hand information at least about conditions, immediately took steps to get in touch with them hoping that they might reconsider their ruling or be willing to compromise so that the society movement which has been in operation since 1900 and has done much good in the community might not be summarily wiped out of existence.

To this end an inter-society council, representing the four above mentioned organizations was elected to confer with the school committee for the express purpose of bringing the societies arguments for existing to the attention of the committee, and at the same time to learn the motives that had led the board to take such a radical step. In other words, just what harm had the societies ever done?

The conference was held, but was most unsatisfactory. The school committee admitted that the society representatives had some rather strong arguments, but would not in any way allow them to interfere with their ruling. On the other hand the council, after listening to what few arguments the committee cared to vouchsafe, were by no means convinced that the board had sufficient grounds for discontinuing the societies as they intended.

The conference voted a failure, it was decided by the inter-society council to ask for a public hearing with the school committee in order that the societies might have an opportunity to present their side of the case in question to the townspeople, whom they consider to be insufficiently informed in the matter.

To this purpose the council communicated with the school committee and the result is clearly shown by the following letters.

The following is the council's letter to the committee:

Mr. Henry S. Chapman,
Chairman of School Committee.

Dear Sir: As you will remember, I have been elected chairman of a joint committee of the boys' and girls' societies of Winchester for the purpose of considering the action of the Winchester School committee in forbidding participation in any school activities to future members of the societies.

It naturally seems to us, and also to the members of the Societies, that in so doing the school committee has taken a very radical step, and while agreeing fully with the commitee that the ultimate welfare of the school is the paramount question to be considered, we do not feel that the end which it is desired to obtain can in any way be furthered by the action which it has taken.

We believe that inasmuch as this question has already taken on the character of a public controversy by exchanges of letters in the Winchester Star, and in view of the large number of people involved, that you would undoubtedly welcome an intelligent public discussion of the questions involved just as the members of the boys' and girls' societies are always glad to invite constructive and helpful criticisms tending towards improvement of school conditions.

We would, therefore suggest that you hold an open session of the school committee some suitable evening between May 12 and May 28 in the town hall, giving the general public advance notice of your intention to do so, so that this serious question can be given the publicity it is entitled to, and so that we may all receive a true sense of the desires of the people of Winchester in this matter.

Awaiting your reply and an expression of your opinion on this suggestion, believe me to be,

Yours very truly,
Louis E. Goddu,
Chairman Inter-Society Council.

The committee replied as follows:
May 13, 1919.

My dear Mr. Goddu:

I laid your letter of May 11 before the school committee last night. It was the unanimous judgment of the committee that a "public session" was inadvisable. The committee has reached its decision after full deliberation and voted to adhere to it after a long meeting with representatives of the societies. It is advised of all the arguments that can be advanced and it is of the opinion that such a meeting as you suggest would contribute more heat than light to the situation. We believe it would exacerbate public feeling without any chance of altering the committees' decision and better likelihood of helping parents to a calm view of that decision. As a matter of fact the people of Winchester are already well informed on the question which is at bottom, extremely simple. Fortunately, if we are in seach of their opinions thereon, we have the questionnaire of the Committee of Fifteen. The school committee would regard the carefully considered replies of the parents to the nineteenth question on that paper as a more valuable indication of public sentiment than any open meeting would be likely to afford. I am,

Very sincerely yours,
Henry S. Chapman,
Chairman School Committee.

In closing this communication which is for the express purpose of showing just what has been done by their representatives to date, the societies wish to ask the townspeople whether or not they have been given fair consideration in a matter that deals with them in so vital a way.

The Inter-Society Council,
by James H. Penaligan, Secretary.
May 21, 1919.

A COMPARISON OF SCHOOL COMMITTEE METHODS

Winchester, Mass., May 21, 1919.
Editor of the Star:

While not seeking to publicly enter the discussion between the Chairman of the School Committee and the members of the boys' and girls' societies of Winchester I feel there is a point which should be cleared up in regard to a statement of Mr. Capman, both in justice to the societies and as an illustration of what seems to be an arbitrary and uncompromising attitude adopted by the School Committee. In one of his public letters Mr. Chapman states that few people knew of the attempt made several years ago by Mr. Redfern—then a member of the School Commitee—to abolish these societies.

Mr. Chapman's statement appears to carry the meaning that Mr. Redfern had made an unsuccessful attempt and was disappointed in not being able to carry through a much desired abolition.

In this connection I would say that I believe I am as well qualified as anyone in town to throw light on Mr. Redfern's actions in this matter, and it is my purpose to do this; at the same time showing the very great difference in the manner and spirit of Mr. Redfern's action in contrast to Mr Chapman's attitude.

Mr. Redfern being in doubt as to the merits of these societies, instead of arbitrarily decreeing the abolition, went at the matter in the broad-minded way of one seeking information before acting, and invited a number of society members to his house one evening for the purpose of a quiet, friendly talk on the subject.

After a most fair and temperate exchange of views, and the serving of an agreeable collation, his guests departed, leaving with him an invitation to attend a meeting of one of the societies for the purpose of becoming better asquainted with its members, seeing its quarters, and having a first hand opportunity of making up his mind about the merits in the case.

Mr. Redfern soon afterwards spent an evening at the room of this society, met both the younger members, some of whom were in school, and a number of the older ones, some college men and others business men. He explained to them his ideas on the subject and listened courteously while the members laid before him their story of long continued interest in the welfare of the school, the past accomplishments, in and out of the school, of the society members and their ideas in general for the benefit of present and future members of the society.

I believe I am safe in saying that that which most appealed to Mr. Redfern was the earnest and long-continued interest of the older members in the work and welfare of the younger ones; this being a side of the question which he had not previously appreciated.

What was the result?

Mr. Redfern left that night with an expression of appreciation for the way in which his suggestions were received and adopted, and, apparently, was satisfied that the societies were neither a detriment to the boys and girls of Winchester, nor a menace to the schools.

The proof of this is that none of the older members of the society to whom Mr. Redfern made his original appeal ever heard further from him in the matter of abolishing the societies.

I submit that this furnishes an excellent example of how deliberation over a serious question is invaluable in saving hasty and ill-timed action which later may be regretted, and supplies a startling contrast to the methods of the present school committee.

Thanking you for your consideration in printing the above statement with which I trouble you only because I believe it to be of interest to many Winchester people, I remain,

Yours very truly,
Shepard Pond.

SELECTMEN'S MEETING

May 19, 1919.

The Board met at 7.30 p. m. Present Messrs. Kidder, Emerson, Newman and Simonds.

The records of the meeting of May 12 were read and approved.

Jurors 1919 (District Court.) A notice was received from James S Allen, Clerk of the District Court of the United States, District of Massachusetts, that Henry C. Ordway of 20 Myrtle street was drawn to serve as a petit puror during the March term 1919 of this Court.

Licenses 1919 Hackney Carriages. An application for a license of this class was received from Mr. Daniel E. Hurley, 71 Holland street. As this was approved by the Chief of Police the Board voted to grant Mr. Hurley a license of this class, same to be effective to May 1, 1920 and subject to the usual fee of $1.00.

Arlington Gas Light Company. Mr. William J. Stevenson appeared before the Board with a petition signed by himself and seven others all property owners on Hemingway street. This petition requests that the Board of Selectmen ask the Arlington Gas Light Company to lay gas pipes on Hemingway street, from the Gurney property as far as the petitioners call for. The Chairman told Mr. Stevenson that he had talked with Mr. Woodhead, Manager of the Arlington Gas Light Co. and that Mr. Woodhead stated that something would probably be done in regard to the matter about July. This matter was ordered put on the docket for the first meeting in July.

Arlington Gas Light Company. A notice was received from the State Board of Gas and Electric Light Commissioners giving notice of a hearing to be held at 15 Ashburton place, (603 Ford Bldg.), Boston, on Wednesday, May 28, 1919, at 10 o'clock in the forenoon. This hearing is in regard to allowing the Arlington Gas Light Company to continue their charge ($1.25) net a thousand cubic feet) for gas. By order of the Board of Gas & Electric Light Commissioners dated on May 14, 1918, the Gas Company was allowed to make this charge for the duration of the war unless othewise ordered upon complaint or petition as provided by law or upon the Board's own motion. At the hearing held May 14, 1918, at which the order was issued Mr. Ogden of last year's Board appeared for the Selectmen. This matter was referred to the Committee on Corporations, they to appear at the hearing.

Sidewalks 1919 Stone Avenue. A petition signed by Mr. John M. Cullen and four others, all residents and real estate tax payers of Stone avenue, was received. This petition requests that a sidewalk of the ordinary type be made on the north side of said avenue. The matter was referred to the Superintendent of Streets for report.

Curbing 1919 Hemingway Street. A report and an estimate were received from the Superintendent of Streets in regard to the petition of Mr William J. Stevenson for the laying of curbing at the corner of Hemmingway and Main streets. The Board decided to lay this matter over until such time as the budget for next year is being considered.

The meeting adjourned at 11.45 p. m.

George S. F. Bartlett,
Clerk of Selectmen

Summer Schedule
PUBLIC LIBRARY
The Library will be open from
JUNE 2
to SEPT. 2
From 4 to 8 p. m.
Saturdays until 8.30 p. m.
Childrens Room open
4 to 6 p. m.
Saturdays 4 to 6 & 7 to 8.30 p m.

NEWSY PARAGRAPHS.

Sally Day tomorrow.

George R. Ferguson of this town was elected treasurer of the Unitarian Sunday School Association Thursday at its annual meeting.

Bowen Tufts of this town was elected president of the Belmont Springs Country Club at the annual meeting Wednesday evening.

Mr. Whitfield Tuck, has been speaking during the noon hours and evenings in Boston, for the Salvation Army Drive.

Among the approaching weddings is that of James McGoldrick of Clark street and Miss Mary McNalty of 23 Chestnut street, Boston.

Mrs. Eugenie E. Young was one of the speakers at the annual May party of the Professional Woman's Club at the Copley Plaza, Thursday.

Representative Dallinger has sent to the STAR Office a sack of seeds for distribution. Anyone wishing them can have them free by calling for them.

The fire department was called to the residence of Mr. Preston Pond on Prospect street Tuesday morning for a chimney fire. There was no damage.

Rev. S. Winchester Adriance and Miss Pullen, delegates from the First Congregational Church, to the annual State conference at Northampton, gave a report on the conference at the mid week worship service at the church Wednesday evening.

Miss Eleanor Russell of Arlington won the flag golf women's tournament match at the Country Club Tuesday afternoon, finishing with her flag on the 20th green. Mrs. Donald M. Belcher finished second, with her flag on the 19th green, and Mrs. Maurice F. Brown third, with her flag on the 19th fairway green. There were 32 entrants in the tournament, which was in charge of Mrs. William I. Palmer and Miss Elizabeth Downs.

A whist party and dance was held in the Lyceum Building Wednesday evening in aid of the summer festival of St. Mary's parish. The affair was attended by over 350 persons. Whist was played in the Knights of Columbus rooms and dancing was enjoyed in Lyceum hall until midnight. The whist prizes were won by Mrs. M. C. Ambrose, Mrs. David Reagan, Mrs. Edward Perry, Daniel L Hanlon, Mrs. John Hodge, Mrs. Herbert Bond, Miss Katherine Feeney and Mrs. Frank H. Vallely. The music for dancing was furnished by an orchestra consisting of Miss Annie and Miss Bertha Feinberg, Terence Cullen and Thomas Fallon.

Joseph E. Belville who died this week had resided in Winchester for 35 years. He was a machinist and formerly worked in this town and at the Whitney Machine Company shop until he retired a few years ago. He was a member of Waterfield Lodge, I. O. O. F. His son, Private Arthur A. Belville of the 301st Field Artillery, A. E. F., returned three months ago from France; two sisters, Jane and Angelina, and a brother, Frank Belville, also survive him.

FOR BENEFIT OF THE HOSPITAL

The children in the vicinity of Highland avenue and Cliff street have given three radiopticon shows and a play, the proceeds of which they have given to the Hospital garden committee to be used for something "permanent". The first show was at Ralph and Richard Smith's, and they were assisted by Flavel Shurtleff. Gordon Hindes gave the second show and the third show and play were given at Sherman Russell's. Janet Goddard wrote and managed the play, called "The Seven Ducklings."

The parts were taken by Edith Dineen, Janet Goddard, Betty Tucker, Louise Von Vittinghoff and Sherman Russell. The proceeds from the three entertainments amounted $2.45 and will be used for peonies in front of the nurses' home.

A REMEMBRANCE FROM ALASKA

May 4, 1919.

Dear Price:

Enclosed please find money order for my subscription to the Star. I would hate to miss an issue of it, for it keeps me in close touch with home. Was very sorry to hear of your father's death for he will be one of the landmarks that I will miss whenever I return.

Alaska is taking a new lease of life as is caused by so many returning from the war, and we expect this country to make rapid strides ahead in the next few years.

Well, I must close. Best regards to all old friends. I remain,

Yours truly,
E. M. P[illegible]ey.

Box 634, Juneau.
Box 634, Juneau.

Subscribe for the STAR

WINCHESTER NATIONAL BANK
7 Church Street

SAVINGS ACCOUNTS

4½%

Will be paid on money deposited on or before

June 1st, 1919

Open an account in person or by mail

BANKING HOURS

Daily 8 A. M. to 3 P. M. Saturday 8 A. M. to 12 M.

Saturday Evening 7 to 9 P. M.

WHEN WOMEN TAKE CHARGE

Bit of Ancient Chinese History That Is Decidedly Interesting Coming Just at This Time.

In the World Outlook Weltly B. Hersey gave this entertaining bit of ancient Chinese history. It only goes to prove, once again, that "there is nothing new under the sun."

In olden times, when, as Barrie tells us, "the world was so young that pieces of the original eggshell still adhered to it," long before the Tai Pings or long haired rebels ravaged this part of China, the two provinces of Kiangsi and Fukien were quarreling. The men went out to fight and left the women at home, even as we do today. The women did not know anything about planting crops or paddling rice fields. At first they just let things slide, hoping the men would soon return.

But the feuds grew fiercer and more men were called out. The fighting reached the Kan and Hsia Kiang. Finally all the strong men disappeared from their ancestral halls. In the swift years that followed the women found, to their surprise, that they could make the rice shops prosper. More junks were sailing up the river than in former days and clean little houses lined the shore for long distances.

But although everything was going beautifully and the women were making more money than they ever had before, the feeling gradually grew that no town could be complete without husbands.

A vote was accordingly taken and the majority decided that husbands should be imported.

Enter husbands from a neighboring clan. The women having conceived the scheme, worked it out logically. Husbands were soon given to understand that they were husbands only, and imported at that.

"We shall still be managers of our lands and rice shops. We will run this town and see that no harm befalls the province. You are to look after the children." So the dictum ran and the men subsided into mere men and became useful to the community.

So the women managed with a high hand in Hsu Kiang, just as our men did in the Flint age. And the women in Hsu Kiang have kept on managing just as our men liked to manage a man-made world even to the present day.

Maine Producing Flour.

Flour mills, once fairly numerous in Maine, but largely eliminated by Western competition, are being restored through the operation of the war, the shortage of transportation facilities, the conservation of wheat flour and consequent food regulations, and the increased acreage of wheat in this state, says the Lewiston (Me.) Journal. Maine people will once again have the opportunity of eating bread made of Maine flour ground in a Maine mill from Maine raised wheat. The increased wheat acreage in Maine this year has been simply astonishing. And there is a big demand for [illegible] that can be ground from the wheat raised in Maine this year. [illegible] that in normal times every year there is consumed [illegible] 175,000 barrels of flour [illegible] has been shipped into the state from the West. The saving of cars for transportation for other commodities is therefore a very large one if the flour used could be raised and ground in Maine. Brewer, for instance, has an uptodate flour mill which is turning out 40 barrels of flour in 24 hours. The mill up to a year ago was a sawmill. The wheat storage capacity is 5,000 bushels.

The Committee of Fifteen on Public Schools wishes to bring to the notice of the citizens the Questionnaire to Parents sent out a month ago. Copies were sent to parents of children in public schools of this town and other towns, of children in private schools and of students in colleges, as far as the lists of such pupils were available to the Secretary. Copies were also sent on request to any who expressed an interest to see them. **Already a large number of replies has been received but it is earnestly hoped by the Committee that many more of these Questionnaires will be filled out and returned to the Secretary so that the data for the Committee's report to the Town Meeting may be as full and complete as possible. It is inevitable that some parents have been omitted in these mailing lists, and the Committee hopes that any such, or indeed any citizens who have constructive ideas about the town schools and their improvement will send a request by mail or telephone to the Secretary, 15 Pine street, telephone 547-M.**

COMMONWEALTH OF MASSACHUSETTS.

Middlesex, ss.

PROBATE COURT.

To the heirs-at-law, next of kin and all other persons interested in the estate of Eugenia R. Nickerson late of Winchester in said County, deceased

WHEREAS, a certain instrument purporting to be the last will and testament of said deceased has been presented to said Court, for Probate, by Herbert H Nickerson who prays that letters testamentary may be issued to him, the executor therein named, without giving a surety on his official bond.

You are hereby cited to appear at a Probate Court, to be held at Cambridge in said County of Middlesex, on the eleventh day of June A D 1919, at nine o'clock in the forenoon, to show cause, if any you have, why the same should not be granted

And said petitioner is hereby directed to give public notice thereof, by publishing this citation once in each week, for three successive weeks, in the Winchester Star a newspaper published in Winchester the last publication to be one day, at least, before said Court, and by mailing postpaid, or delivering a copy of this citation to all known persons interested in the estate, seven days at least before said Court

Witness, Charles J McIntire, Esquire, First Judge of said Court, this twentieth day of May in the year one thousand nine hundred and nineteen.

F M ESTY, Register.

my23-30-je6

COMMONWEALTH OF MASSACHUSETTS.

Middlesex, ss.

PROBATE COURT.

To the heirs-at-law, next of kin and all other persons interested in the estate of George W. Green late of Winchester in said County, deceased

WHEREAS, a certain instrument purporting to be the last will and testament of said deceased has been presented to said Court, for Probate, by Mary F Green who prays that letters testamentary may be issued to her, the executrix therein named, without giving a surety on her official bond.

You are hereby cited to appear at a Probate Court, to be held at Cambridge in said County of Middlesex, on the ninth day of June A D 1919, at nine o'clock in the forenoon, to show cause, if any you have, why the same should not be granted

And said petitioner is hereby directed to give public notice thereof, by publishing this citation once in each week, for three successive weeks, in the Winchester Star a newspaper published in Winchester the last publication to be one day, at least, before said Court, and by mailing postpaid, or delivering a copy of this citation to all known persons interested in the estate, seven days at least before said Court

Witness, Charles J McIntire, [illegible]

[illegible]

Job .·. Printing
at the
STAR OFFICE

WINCHESTER CO-OPERATIVE BANK

"Systematic Saving"

ASSETS APRIL 1919 OVER $900,000

Shares in the May, 1919 Series Now on Sale

Apply at Bank or by Mail

Funds invested in a Co-operative Bank are always available by withdrawal, or by share loans, which can be made at any time and repaid to suit the borrower.

REASONS WHY YOU SHOULD BE A SHAREHOLDER

FOR THE INVESTOR	FOR THE BORROWER
5 per cent dividends paid since 1893.	Enables tenants to become owners.
Offers unequal security.	Borrowers share in Bank's earnings.
Invests its funds only in first mortgages.	Loans may be paid at any time.
Deposits go on interest immediately.	Loans are made promptly.
No profits retained on withdrawals after three (3) years.	Loans may be reduced by payments at any time.
	No commission to pay.

"Watch a dollar grow to two hundred"

PIANO TUNING

Specialist [illegible] troubles. Boston office, 10 Bromfield St. Telephone in Residence. Refers to his many patrons, among whom are Ex-Gov. Brackett, Hon. Samuel W. McCall, E. Harold Crosby Dramatic Editor and Critic, Boston Post, J. J. Martin Pres. Exchange Trust Co., Messrs C. A. Lane, S. S. Langley, W. E. Robinson, Dr. M. Cumming, T. Freeburn, C. S. Tenney, and many other well known Winchester people. Winchester office, Fred S. Scales the Jeweler, Tel. Win 561-W. Tuner in Winchester 20 years.

FRANK A. LOCKE

WANTED

Bookeeper and Stenographer

to take full charge, must be quick, neat and accurate. Address Box B, Star Office, in own handwriting. It

LOST—[illegible] April 29, between [illegible] Russell road. Finder please return to Mr. [illegible] O'Connor, [illegible] avenue, Woburn. It*

LOST—Last week Wednesday at Winchester, [illegible] High [illegible] the pocket Kodak. [illegible] Stoneham. Box [illegible] D. W. Star Office. It

AUTO REPAIRING—Chandler a specialty. C. A. Chaplin, 3 Euclid avenue. Tel. Win 863. ma16-tf.

A REMARKABLE OFFER tempts many to take a chance, but the successful ones order their printing at the Star Office because they KNOW they have got a sure thing. d.u.tf

A BUSINESS PROPOSITION THAT SHOULD INTEREST EVERY MERCHANT is an advertisement in the Star. Reaches every resident of Winchester. Why not start a paying investment? d20 tf

CHAUFFEUR—Wants position with private family. Raymond Fleming, 16 Box street, Stoneham. It*

FOR RENT—Furnished house for summer. Seen by appointment. Tel. Winchester 338. my16-tf.

FOR SALE — BUNGALOW — Completely furnished at Falmouth Heights, right on the shore, 8 large rooms, bath, electric lights, town water, telephone, garage and bath houses. Fresh and salt water fishing, baseball, tennis, etc. 75 miles from Boston by State Road. L. D. Langley, 49 Milk street, Boston. a25-tf

FOR SALE—A party looking for an ideal home for a large family would do well to call Winchester 231-M. Fine corner lot on West side, colonial house in good repair, all modern conveniences, hardwood floors, three fireplaces, tile bath and extra lavatory, steam heat, 18,500 sq. ft. of land, fine chance for garden and garage. Owner moving to middle west. It

FOR SALE—A second-hand parlor stove, Ideal Magee No. 3, in good condition. Apply 14 Fairmount street. It

FOR SALE—Portable motor cycle house. Tel. 908-W. It*

FOR SALE—Tomato plants, asters and salvia. T. Dobbins, 230 Main street, Winchester. my23-2t*

FOR SALE Cheap. One light two seated open surrey in good condition. Tel. Win 233-W. It*

FOR RENT—Three or four nice rooms for light housekeeping in a large private home; references required and given. Address Box N. Star office. It*

FOR RENT Would like to rent my home for the summer months to a family without little children, house contains parlor, living room, library, dining room, pantry and kitchen, 5 bed rooms, bath, enclosed porch, etc., washing machine; also use of eggs from 20 hens for the care of them if desired, place has large shady ground, two minutes to trolley, 10 minutes to train. Rent $75. References given and required. Address Box O, Star office. It*

LOST—A pair of spectacles and case in vicinity of Highland school. Reward at 16 Park road. It

LOST—Black Persian lined neck piece between Winchester Chambers and Unitarian church. Return to Star Office. Reward. It

HOUSEPAINTING for interior or outside painting consult P. M. Laird. Tel. Win 194-W or Somerville 2501-R. m2-4t*

PIANO FOR RENT. A Parlor Grand piano will be rented reasonably if in good hands. Address Box O, Star Office. D27-tf

SERVICE AND QUALITY are two factors that make our printing sought by conservative merchants. Why not try the product of the Star Office. o20 tf

SITUATION WANTED—[illegible] Star Office. my[illegible]-2t*

TO LET—[illegible]

TO LET—[illegible] room in centre. Apply to T. Price Wilson, Star office. m[illegible]-tf

TO LET—Modern apartment of eight rooms. Rest [illegible] and all improvements. Address Box J, Star Office. ap11-tf

TEAMING, TRUCKING—John J. Broen, [illegible] Irving street, Winchester. Teaming, trucking, plowing, harrowing. Manure and wood for sale. Telephone connection. my16-3t*

WANTED—A girl to wash dishes in private family. Apply at 32 Fletcher street. Tel. Win 1093-M. It

GIRLS WANTED

Stitchers on middy blouses and children's dresses. Good wages and clean work. Also girls to learn to run power machines. Good opportunity for girls to learn trade. We pay while learning. Goldman Mfg. Co., 551 Main St., Winchester. Call Monday and Tuesday from 8.30 a. m. to 2 p. m. It*

WORK WANTED—Vacuum cleaning done on Saturdays and afternoons by Norman MacLellan, 145 Highland avenue, Winchester. Telephone 121-R. 75c per hour. a4-tf

WANTED—A second-hand reed doll carriage with hood. Tel. Win 1158-W. It*

WANTED—General housework maid [illegible] Phone [illegible]-W. It*

WANTED—Work by the hour, washing, ironing, cleaning, etc. Address Box [illegible], Star office. It*

WANTED—Young man [illegible] Box M, Star Office, stating experience, references and wages expected. It

WANTED—[illegible] over [illegible] years old to [illegible] Inquire at Star Office. It*

WANTED—Good cook, references required. Apply to Mrs. R. S. Bartlett, 10 Yale street. Tel. Win 1048-M. It

WORK WANTED—Jobbing, [illegible] floors and windows cleaned. Lawns taken care of, [illegible] cleaning, all jobs are highly recommended. Phone Win. [illegible]-W. It*

WANTED—A competent second maid. Tel. Win. [illegible] It

WANTED—Experienced bookkeeper. Apply by letter stating experience and salary expected to Q. Star Office. It*

FOR SALE—Tomato plants, best varieties, 30c doz. Milne's Greenhouses, 44 Lincoln street. Asters and salvia. my23-2t*

WANTED—A lady who would like to work part of her time in a store in Winchester. Address "Winchester", Star Office. It

WANTED—A maid to do nursery work and help in second work; must be fond of children, and have references. Mrs. S. B. Willett, 8 Copley street. Tel. Win. 48. It

POSITION WANTED—By experienced nurse girl, wish to go to country for summer. Inquire at Star office. It*

WANTED High school girl to help with general housework afternoons and Saturday. Must be over 15 years of age. Call Winchester 563-M. It*

WINCHESTER SAVINGS BANK.

In compliance with the requirements of Chapter 590, Section 40, Acts of 1908, as amended by Chapter 491, Section 6, Acts of 1909, and by Chapter 171, Section 1, Acts of 1912, notice is hereby given of the loss of pass book No. 1937.

WILLIAM E. PRIEST, Treasurer.

3t*

When Corns and Bunions Ache

Do as the soldiers do! Shake into your shoes each morning some Allen's Foot-Ease, the antiseptic powder that makes tight shoes feel easy and gives rest and comfort to tired, aching, swollen, tender feet. Always use it to break in new shoes.

WHO'LL DO IT?

RIGHBURG The Builder

Telephone 922-W Win.

WINCHESTER SAVINGS BANK

26 Mt. Vernon Street, Winchester

Hours 3 to 5.30 P. M. Saturdays 8 to 8 P. M.

Verification of Deposit Books

In accordance with the provisions of the Statutes, Section 43 of Chapter 590 of the Acts of 1908, depositors of this Bank are requested to present their deposit books for verification between May 1 and May 31, inclusive.

Books sent by mail will be returned at once.

WILLIAM E. PRIEST, Treasurer.

a25-4t

FURNITURE

MOVED, PACKED and STORED

KELLEY & HAWES CO.

SUNDAY SERVICES.

CHURCH OF THE EPIPHANY

Rev. Murray W. Dewart, Rector. Residence 25 Crescent road. Tel. 477-W. Deaconess Lane, 34 Washington street. Tel. 1146-M.

9.30 a. m. Church School.

11.00 a. m. Kindergarten.

11.00 a. m. Morning prayer and sermon.

FIRST CHURCH OF CHRIST, SCIENTIST.

Services in church building opposite the Town Hall, Sunday, 10.45 a. m.

Subject for March 25: "Soul and Body."

Sunday School at 12 o'clock.

Wednesday evening meeting 7.45.

Reading Room also in Church building, open from 2 to 5 daily except Sunday and Legal holidays.

SECOND CONGREGATIONAL CHURCH

Sunday, May 25. 10.30 a. m. Morning worship with preaching by Rev. Wm. Taylor.

12 noon. Sunday School. All welcome.

5 p. m. Junior Christian Endeavor.

6 p. m. Senior Christian Endeavor.

7 p. m. Evening worship with preaching by Rev. W. M. Taylor.

Wednesday, May 28, 7.45 p. m. Mid-week prayer meeting.

UNITARIAN CHURCH

Rev. Joel H. Metcalf, minister. Residence 7 Lewis road. Telephone 1069-J.

Sunday, May 25. Public service of worship at 10.30 a. m., with sermon by the Rev. Frederick Kent Billings, lecturer of the American Unitarian Association on "The New Attitude of England toward the United States."

Sunday School 12 noon.

FIRST BAPTIST CHURCH.

Henry E. Hodge, Pastor. Residence, 211 Washington street.

10.30. Morning worship. Miss Grace E. Sheridan, organist and director of music. Music by double quartet. Mr. Arthur J. Davis, State Superintendent of the Anti-Saloon League, will give the address.

12. Sunday School.

4. Swedish service.

6. Young People's Meeting. Miss Daisy Smith, leader.

7. The Union Memorial Service.

Wednesday, 7.45. Prayer meeting. Led by Mr. Purdy. At 8.45, special business meeting.

Thursday, 10.4. Woman's Benevolent Society. Last meeting of the season.

FIRST CONGREGATIONAL CHURCH

Morning Worship at 10.45. Rev. George A. Gordon, of the Massachusetts Anti-Saloon League will present their work. Mr. Chidley will conduct the worship.

Children's Sermon "Spider Web and Cannon."

Evening Worship at 7.00. Union Pre-Memorial Day Service of the A. D. Weld Post, G. A. R. and the Sons of Veterans. The service will be of a patriotic nature and Mr. Chidley will give the address.

Sunday School at 9.30, a. m. Mr. John Adams Lowe, superintendent.

Kindergarten and Primary classes at 11 o'clock. Children in grades 1 to 3 accepted.

The Young Men's Bible Class meets in the vestry at the close of morning worship. Leader, Mr. Wayne B. Thompson.

Mid-Week Worship, Wednesday evening, at 7.45. Preparatory lecture by the Pastor. The subject will be, "The Shadow of a Great Rock in a Weary Land."

Boy Scouts, Troop 3, meet in the Vestry, Friday evening at 7.30. Scout training and drill.

METHODIST EPISCOPAL CHURCH

Pastor, Rev. A. B. Gifford, 47 Myrtle St. Telephone 306-R.

10.30. Morning worship with sermon. Subject: "Making it Again."

12. Sunday School. Mrs. John N. Mason, superintendent.

7. Union memorial service at Congregational Church.

Wednesday evening. Prayer service. Subject: "Moses and His Flock."

The Winchester Methodists commenced their Centenary Drive Sunday afternoon, with a preliminary conference and supper Saturday evening. The Campaign at large extends through this week closing at midnight, May 25. The canvass here being well organized and the people informed and ready, the quota for Winchester, $2019 per year, was oversubscribed the first day of the campaign. This shows good team work and a hearty response to the great missionary appeal to give that others may receive.

Eighteen were received into church membership on Sunday morning, May 18th.

Snore the Last.

When the 7.38 train for Philadelphia pulled into the quaint old station at Lancaster on Friday morning a New York drummer who stood waiting to take it smiled a wide and cheerful smile at sound of the conductor's announcement: "Philadelphia, Trent' Gap the first stop."—Evening Public Ledger.

NOTARY PUBLIC

JUSTICE OF THE PEACE

T. PRICE WILSON

Star Office

TAXI SERVICE

Telephone 35

KELLEY & HAWES CO.

WINCHESTER TRUST COMPANY

WINCHESTER, MASS.

CAPITAL	$100,000.00
SURPLUS AND UNDIVIDED PROFITS	51,668.59

We have money to invest in first mortgages. Application blanks will be sent upon request.

INVEST COMMITTEE

Ralph E. Joslin, *Chairman*

Charles H. Symmes, Frank L. Ripley

Freeland L. Hovey, George A. Fernald

MORTGAGEE'S SALE OF REAL ESTATE.

By virtue of the power of sale contained in a certain mortgage deed given by Emma P. Buckley to John L. Ayer, dated October 25, 1915, and recorded with Middlesex South District Deeds Book 4008, Page 115, which mortgage is now held by Rebecca A. Ayer, as she is trustee under the will of the said John L. Ayer, for breach of the condition of said mortgage and for the purpose of foreclosing the same, will be sold on the first parcel of the premises described in said mortgage on Saturday, the fourteenth day of June at ten o'clock in the forenoon, all and singular the premises conveyed by said mortgage and therein described, as follows:

The land in Winchester with the buildings thereon situated on Cambridge Street and more particularly bounded and described, as follows: Beginning on the westerly side of said Cambridge Street at a lane and at land of Elizabeth C. Locke, thence running northwesterly by said lane on the southwesterly side thereof, one hundred eighty-two and forty-nine hundredths (182.49) feet, thence more westerly twenty-four and sixteen hundredths (24.16) feet, thence a little south of west, ninety-six and ninety hundredths (96.90) feet, and thence nearly southwesterly sixty-four and forty-one hundredths (64.41) feet, all by land of said Locke to the end of a wall; thence southeasterly one hundred forty (140) feet and thence more easterly one hundred fifteen (115) feet, and thence about easterly in a line curved inward with a radius of two hundred sixty feet, one hundred eighty (180) feet to Cambridge Street, all by land of Robert Marshall, and thence northerly by Cambridge Street one hundred sixteen (116) feet to the point of beginning, containing approximately one and one-third (1 1-3) acres. Together with such rights as the grantor may have in common with others entitled thereto in said lane and being the same premises conveyed to said Buckley by deed of A. Wilbur Starrett dated July 25, 1906, and recorded with Middlesex South District Deeds, Book 3245, Page 464.

Also another certain parcel of land near Cambridge Street in said Winchester in the shape of a narrow segment bounded and described, viz: Beginning at a stone bound marking the boundary between land of John L. Ayer and land of said Emma P. Buckley on the westerly side of said Cambridge Street, thence the line runs southwesterly curving southerly and bounded northwesterly by land of said Buckley about one hundred seventy-seven (177) feet, as shown on a plan of land recorded in Book of Plans 138, Plan 13, recorded in Middlesex South District Registry of Deeds to a stone bound, thence easterly by a straight line to the point of beginning, bounded southeasterly by remaining land of said John L. Ayer and containing 1824 square feet, and being the same premises conveyed to said Buckley by said Ayer by deed dated April 16, 1908, recorded in Book 3[illegible], Page 569.

The premises will be sold subject to any and all unpaid taxes and other municipal liens, if any there be.

Three hundred dollars ($300) will be required to be paid at the time and place of sale and the balance on the delivery of a deed in or within ten days. Other terms at the sale.

REBECCA A. AYER, Trustee under will of John L. Ayer.

Present holder and owner of said mortgage.

my23-30-j6

MORTGAGEE'S SALE OF REAL ESTATE.

By virtue of a power of sale contained in a certain mortgage deed given by Floyd R. Switzer to Ida M. Larson dated June 24th, 1918, and recorded in the Registry of Deeds for the County of Middlesex book 4206, page 311, for breach of the condition contained in said mortgage and for the purpose of foreclosing the same, will be sold at public auction, on the premises, on Monday the 16th day of June 1919, at three (3) o'clock, in the afternoon, all and singular the premises conveyed by said mortgage deed, namely: The land in said Winchester with the buildings thereon being Lot numbered 9 on a plan showing change in line of Russell Road, through land of Carl Larson, Winchester, Mass., dated September 3d, 1914, P. Holbrook, Engineer, recorded with Middlesex (South District) Deeds, Book of Plans 266, Plan 6, bounded and further described as follows, viz:

Westerly by lot 8 as shown on said plan fifty seven and 87-100 (57.87) feet, northerly by land now or formerly of Chapman Gravity Spindle Co., ninety-two (92) feet; Easterly by lot numbered 10 on said plan, seventy-one (71) feet southerly by a curved line of Russell Road nine and 5-10 (9.5) feet, again southerly by Russell Road sixty and 21-100 (60.21) feet as shown on said plan. Containing 5238 square feet. This sale will be made subject to a prior mortgage for $3200, held by Adella R. Tousey, also subject to any and all unpaid taxes if any there are. Terms made known at time and place of sale.

IDA M. LARSON, Mortgagee.

[illegible] Main St., Winchester

May [illegible], 1919 my23-30-j6

MORTGAGEE'S SALE OF REAL ESTATE.

By virtue of a power of sale contained in a certain mortgage deed given by Lloyd R. Switzer to Ida M. Larson dated June 24th, [illegible] recorded in the Registry of Deeds for the County of Middlesex book 4206, page [illegible], for breach of the condition contained in said mortgage and for the purpose of foreclosing the same, will be sold at public auction on the premises, on Monday the 16th day of June 1919, at three (3) o'clock, in the afternoon, all and singular the premises conveyed by said mortgage deed, namely: A certain parcel of land together with the buildings thereon, and being lot numbered 8 on a plan showing change in line of Russell Road, through land of Carl Larson, Winchester, Mass., dated September 3d, 1914, P. Holbrook, Engineer, and recorded with Middlesex South District Deeds, Plan Book 266, Plan 6, bounded and further described as follows:

Westerly by Main Street as shown on said plan fifty (50) feet, northerly by land now or formerly of Chapman Gravity Spindle Company one hundred (100) feet, easterly by lot 9 as shown on said plan fifty seven and 87-100 (57.87) feet and southerly by Russell Road as shown on said plan one hundred and 23-100 (100.23) feet. Containing 52[illegible] square feet, according to said plan. Said premises will be sold subject to a prior mortgage of $[illegible], held by the Abington Savings Bank. This sale will be made subject to any and all unpaid taxes and assessments if any there are. Terms made known at the time and place of sale.

IDA M. LARSON, Mortgagee.

[illegible] Main St., Winchester, Mass.

May 21, 1919 my23-30-j6

300

THATS MY TELEPHONE

SANDERSON

ELECTRICIAN

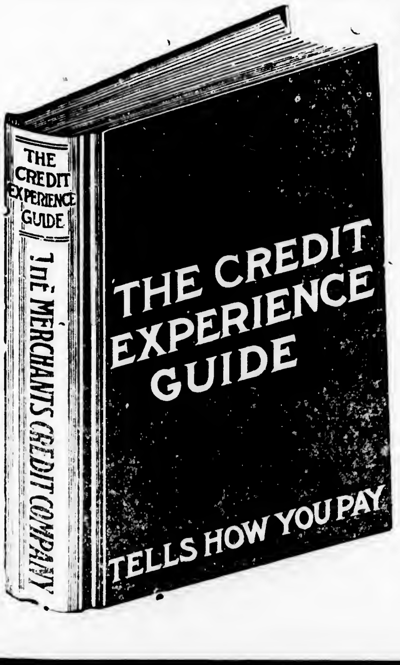

HOW DO YOU PAY YOUR BILLS?

The credit book contains the names of every person that has purchased anything on credit in Winchester and Middlesex County.

"CREDIT"

Credit is the faith man has in the integrity of his fellow man to do as he agrees.

Credit is a thing of value. To obtain credit one must take care of it promptly.

Prompt pay means pay as you agree.

If you owe any past due accounts to the local merchants or professional men, pay up or arrange for payment.

DO IT NOW

Maintain your credit. Do not feel bad if you are refused credit. You will be judged on your record. The credit book is the record.

Winchester Merchants Credit Association

Dept. of Board of Trade

Associated with Credit Associations of America. Telephone 291

Order Coal To-day

Place Orders With

J. F. Winn & Co.

Good Quality - Clean Coal - Courteous Treatment

Prompt Service

my9,tf

It pays to know how to get the

MOST From Your MONEY

All we ask is the chance to give you the

Prices and Service

that have made our customers so enthusiastic. We know that the people are very particular to what they put into their stomach. We have the kind of Groceries that taste like *more.*

Don't forget *UNEEDA BISCUIT* with your next order, at

7½c pkg. *90c doz.*

Chase & Sanborn TEAS and COFFEES and all other well known, high quality food products.

Swanton Street Market

69 Swanton St. Tel. 1035-W

Decoration Day

Comes on May 30

You should have your Cemetery Memorials cleaned by Experts.

You should have the unmarked graves indentified.

You should have that inscription carved.

We do all this, and guarantee satisfaction.

We deliver and erect Memorials in all parts of the country.

Write or phone us today.

AVARD LONGLEY WALKER

Woodside Road Winchester, Mass.

CALL 1240

Seller's Market

HIGHEST GRADE MEATS AND GROCERIES

171 WASHINGTON STREET

GARDEN SUPPLIES

Vegetable, Flower and Grass Seed

Seed Potatoes

Fertilizers Lime Ground Bone

Garden Tools Wheelbarrows

Get Our Prices Before Buying

HERSEY HARDWARE CO.

Tel. 636 *"The Store of Quality"* 570 MAIN ST.

IT PAYS to Advertise in the "STAR"

EAGLE **"MIKADO"** PENCIL, NO. 174

FOR SALE AT YOUR DEALER **5 cents each, or 50 cents per dozen** MADE IN FIVE GRADES

Conceded to be the FINEST PENCIL MADE for general use

EAGLE PENCIL COMPANY, New York

WAR RELIEF WORK HERE

Contribution of Winchester Units of Christian Science Comforts Forwarding Committee

May 21, 1919.

Editor of the Star:

I think that the enclosed brief report of the Winchester Units of the Comforts Forwarding Committee will be of interest to many of your readers.

Very truly yours,
Mrs. Annie L. F. McNeil,
Chairman.

At the recent annual meeting of First Church of Christ, Scientist, Winchester, the committee in charge of the local units of the Comforts Forwarding Committee, the headquarters of which were in Boston during the war, reported the following results of about four months of work, beginning with November and ending with March:

Knitted Goods

202 Pairs of socks
27 Sweaters
9 Scarfs
14 Trench caps
67 Pairs of socks (made over)
2 Sweaters, (made over)

Garments

127 Sweater vests
72 Sleeveless vests
61 Towels
50 Pairs child's drawers
40 Bed comforters
184 Bags
38 Gertrudes
31 Petticoats
31 Bath robes
26 Handkerchiefs
25 Pairs pajamas
24 Child's dresses
17 Day shirts
15 Pillow cases
13 Child's bonnets
10 Sewing kits
4 Skirts
4 Pairs men's drawers
11 Miscellaneous pieces.

In addition there was contributed many second-hand garments in good condition.

During the winter the ladies composing these units have had a working room in Brown's block.

REPRESENTATIVE KNEELAND'S PARKWAY PROJECT ASSURED

On Tuesday of this week Governor Coolidge signed the bill to furnish the construction of various Parkways in the Metropolitan District upon which work had already been commenced, thus furnishing a considerable employment for the unemployed.

Among these projects is included the automobile parkway first advocated by Representative Kneeland who fought it through the Legislature, which follows the line of the southwest border road between Winchester and Medford.

As already explained in this paper this Parkway will save several miles of distance in going between Winchester and the points north and west of it to Medford, Revere Beach and points south and east. It is a continuation of the Mystic Valley Parkway in Winchester, and follows a beautiful route through the Fells, coming out on the Fellsway Parkway in Medford at Forest Street near the Police Station. Some work has already been done upon the widening and straightening of the border road for automobile traffic, so that the $25,000 which is included in the lump sum appropriation, made by the bill just passed, will enable the completion of it to be made this year.

It is understood that the Metropolitan Park Commission will start work shortly upon this Parkway, as they regard it as an opportunity to afford a most valuable connecting link between two important districts at a very small expense to the state. It is very interesting that the Parkway connects Winchester and Ward 3 Medford by a short route, which together comprise the district which Mr. Kneeland represents in the Legislature.

The $25,000 will be spent to help out labor conditions, as there will be no necessity of spending any money for land damages. This is a notable and rapid consummation of a very desirable public improvement for Winchester and Medford.

"FLO-FLO" DELIGHTS BOSTON AUDIENCES

The present Boston theatrical season's greatest musical comedy success is the honor won by John Cort's musical sensation, "Flo-Flo", which has been crowding the Tremont Theatre for the past six weeks and has now outlasted all its rivals in the field. The reason for this is because it dispenses such fun and music delights coupled with such a costume display as has never before been exhibited in the hub of New England.

It is the most humorous and best played of musical plays with real plot and merry situations. Its story deals with incidents in the life of "Flo-Flo" the model in a smart women's wear shop to whom come various characters, and she is the central figure of a love romance.

The role of Flo-Flo is played by Rena Parker, whose beauty and voice stamp her as a real prima donna. The comedians include Andrew Tombes, James B. Carson, Thomas Handers and Arthur Millis. Other leaders are Edna Morn, Bert Bardner, Louise Beaudet, Marjorie McClintock, Armand Robie and Wm. Hugh Mack.

Out-of-town patrons are assured of special attention to mail orders. Matinees are given on Wednesdays and Saturdays. Special Matinee Decoration Day.

DESERVED COMPLIMENT

Lowell newspapers very recently commented most favorably upon an exceptionally high compliment which Judge Hugo Dubuque of the Superior Court paid District Attorney Nathan A. Tufts upon the conclusion of a murder trial at the Lowell Superior Court, at which the jury returned a verdict of guilty in the first degree.

Commendations of this nature have become quite Common in Middlesex County since the Hon. Nathan A. Tufts of Waltham became district attorney some two years ago last January—wholly because of the manner in which the Waltham gentleman has conducted the office. Judge Dubuque's reference to the ability displayed by Mr. Tufts simply emphasized the good things which were predicted of Nathan A. Tufts when he was a candidate for district attorney three years ago this fall.

So impressed was Judge Dubuque, that he unhesitatingly declared that the argument of District Attorney Tufts and his handling of the case were exceptionally able and quite in line with the excellent work which has been done by the district attorney's office during the year that the judge has been assigned to that court.

That District Attorney Tufts has made good, is the opinion of all who have come in contact with him. The unravelling and successful prosecution of the Wakelin case after it had been dropped for practically a year as an unsolved mystery, the prosecution and imprisonment of Samuel Harris, the leader of a crowd of automobile thieves, the capture of nine out of ten of the Everett hold-up bandits, and the breaking up of an epidemic of robbery cases which took place last winter by the apprehension, conviction and sentencing of twenty-four desperadoes are examples of the work which has been done by District Attorney Tufts' offices with particular effectiveness. These are only a few instances of the activity of this official, but they are characteristic of his determination to make good in whatever position of trust he holds.

BOY SCOUTS OF AMERICA

Scout Edgar Taylor of troop 6, has been awarded an Ace Medal and three palms by the Treasury Department for the sale of War Savings Stamps.

There will be an inter-troop meet at the Winchester High School Friday evening, May 23, between troop 3, A. E. Batters, acting scoutmaster and Francis E. Smith scoutmaster.

The following is a list of competative events taken part in by troops of the Mystic Valley Council at the field day held in Woburn last Saturday: Morse signalling, wall scaling, 50-yard dash, tug of war, water boiling, and relay race. Woburn scouts won the greatest number of events with a total score of 28 points, Winchester came second with 15 points and Stoneham third with a total of 13 points.

WINCHESTER INCLUDED IN RELIGIOUS SCHOOL DISTRICT

To meet the urgent demand for educated Sunday School Teachers, plans for the establishment of a School of Religious Education are well under way by the Federated Council of Religious Education of Stoneham.

The school, which will open next fall, will be located in Stoneham, and represents the districts of Woburn, Winchester, Wakefield, Reading, Wilmington and Burlington, cities and towns that have heartily co-operated with the movement.

Rev. Daniel W. Staffeld of Stoneham is the Chairman of the Council and is largely responsible for the educational movement. Other members are leaders of Protestant Sunday Schools in the vicinity.

The week of June 1 to 8 has been set aside for the drive for both pupils and funds. All Pro-testant churches of these districts are requested to co-operate.

Such a school has been very successfully conducted in Malden under the leadeship of Dr. Walter S. Athern of that city.

THE FORTNIGHTLY NOTES

The second in the series of lectures on "clothing" to be given by Mrs. Woolman, as announced in the last issue of the STAR will occur Monday afternoon, May 26th, at 3 o'clock in the High School Assembly Hall. Mrs. Woolman will speak upon "Wool and Worsteds." Too much cannot be said in commendation of Mrs. Woolman's work. She is one of the best authorities upon textiles in the state, and presents her subject with readiness and enthusiasm that makes her lectures pleasurable as well as instructive. The other two lectures of the course will occur Monday afternoons, June 2nd and June 9th.

This is an opportunity that no woman who desires to be thoroughly efficient in purchasing clothing for herself and family can afford to miss. These lectures are free and the public is cordially invited to attend.

It is requested that any member of The Fortnightly who has changed her address or telephone number since remitting her dues, communicate as soon as possible that the year book may be correct when it appears.

JOSEPH E. BELVILLE

Joseph Edward Belville, aged 63 years, died at his home No. 4 Brookside place, on Wednesday. He was a native of Fairfield, Vt., and was the son of Frank and Theresa (Bashaw) Belville.

He leaves a widow and one son, Arthur E.

The funeral services will be conducted by Rev. Mr. Taylor and will be held at the residence on Saturday, May 24th. The burial will be in Wildwood Cemetery.

Flags for Memorial Day at Wilson's.

MACHINE GUN COMPANY NOTES

No drill Monday the 26th. Instead, those members of the company who have qualified on the indoor rifle range will go to Stoneham, to shoot in competition with teams of the other companies in the 12th Regiment. Thirty men may participate. The highest 20 scores will be counted in the competition.

The Machine Gun Company will parade on Memorial Day in honor of the G. A. R. living and dead. First call 1.30, assembly 1.45.

Men who can play baseball are asked to report to Sergeant Barr at Manchester Field Saturday afternoon. The company has a standing challenge from Co. F of Melrose, and if the material shows up as well as it promises, this and other games will be played during the season.

Plans for the annual outing of the Machine Gun Company association at Villa Napoli, Nantasket, on June 7th, are well in hand. A good attendance is expected of past and present officers and enlisted men of the company. The burning question just now is where to find a partner for Stable Sergeant Woods in the three-legged race.

Still room in the ranks for several live young men interested in securing a thorough training in infantry and machine gun tactics. Because of its excellent officers and unusually complete equipment, the Winchester company offers especially good opportunitites. A number of corporals and sergeants will be chosen from the ranks in June, when the terms of many of the present members expire. Applicants should get in touch with Captain Tompkins at his home or at the Town Hall on Monday nights. Enlistment for one year only. No expense involved.

REAL ESTATE NEWS

The Edward T. Harrington Co. reports having sold for Mr. R. G. Felton of Medford his estate, No. 5 Salisbury road, comprising an 11 room house and over 11,000 square feet of land. The purchaser, Mr. Warren Cox, will make this his home.

The same brokers have sold for Mr. Frank Cutting his property, No. 18 Cutting street, to Mr. James Moran of Winchester who will make this his home.

Shelf paper, wax paper, drinking cups and paper napkins at Wilson's.

Trot-Moc

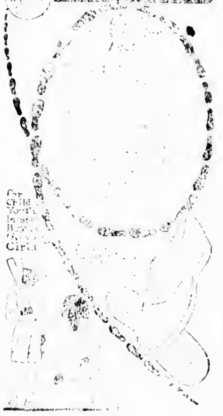

For Sale by

James McLaughlin

LYCEUM BUILDING

Winchester Savings Bank.

At the Annual Meeting of the Corporation of the Winchester Savings Bank, held April 23rd, 1919, the following were elected Officers and Trustees, and having taken the oath of office, their names are published in accordance with the requirements of the Statutes.

President
David N. Skillings

Vice-Presidents
Alfred S. Hall Preston Pond
Stephen S. Langley

Treasurer
William E. Priest

Clerk
Harry C. Sanborn

Trustees

Daniel B. Badger	Lewis Parkhurst
Fred A. Bradford	Preston Pond
Alfred S. Hall	Frank L. Ripley
Alfred S. Higgins	James W. Russell, Jr
Marshall W. Jones	Harry C. Sanborn
Fred Joy	Nelson H. Seelye
Stephen S. Langley	David N. Skillings
Charles T. Main	Edward H. Stone
Henry C. Ordway	Stephen Thompson
John E. Page	Alonzo P. Weeks

Attest
Harry C. Sanborn, Clerk.

The following named constitute the Board of Investment:

David N. Skillings, Fred Joy, Daniel B. Badger, Henry C. Ordway, Marshall W. Jones

Corporators of the Winchester Savings Bank

Daniel B. Badger	Henry C. Ordway
[illegible] A. Bigelow	John E. Page
Arthur Bean	[illegible]
Fred A. Bradford	Lewis Parkhurst
John Challis	Preston Pond
[illegible]	David W. Perry
Jere A. Downs	[illegible] W. Revere
[illegible] A. [illegible]	[illegible] J. Rich
[illegible]	Frank L. Ripley
[illegible]	Arthur H. Russell
Alfred S. Hall	James W. Russell, Jr.
[illegible] Hawes	Harry C. Sanborn
[illegible]	Nelson H. Seelye
H. Wadsworth Hight	David N. Skillings
Ferdinand E. Hove	Frederick S. Snyder
Marshall W. Jones	Edward H. Stone
Fred Joy	Samuel S. Symmes
Joseph C. Kennedy	Stephen Thompson
Arthur A. Kidder	Maurice C. Tompkins
Stephen S. Langley	Alonzo P. Weeks
Marcus H. Lombard	Sherman P. Williams
Charles T. Main	

Winchester, May 21, 1919.

JOHN J. SULLIVAN

Plumbing and Heating

All Jobbing Promptly Attended To

63 NELSON STREET

Tel 854-M

apr20,tf

Telephone Winchester 603-W.

HAKANSON & LUNDIN

Painters and Decorators

Estimates Furnished

348 Washington St., Winchester

Phone 337-W Established 1891

A. E. BERGSTROM

Upholstering and Furniture Repairing

CUSHION, MATTRESS AND SHADE WORK

2 Thompson Street Winchester

m23mos*

J. W. CREAMER

SEWING MACHINES and REPAIRING

Telephone 1034-M Winchester

CHIMNEYS REPAIRED and CLEANED OUT

M. F. FOLEY

MASON

PLASTERING, PATCHING AND JOBBING

Drop a Card to

12 BROAD STREET WOBURN

THE HARTFORD FIRE INSURANCE CO.

Write or Telephone

N. A. KNAPP & CO., Agents

8 Chestnut Street, Winchester

54 Kilby Street, Boston

PIANO TUNING AND REPAIRING

WHITMAN PIANO COMPANY

STONEHAM, MASS.

Telephone, Stoneham 140

Swedish Massage

DR. BUTLER'S HEALTH EXERCISE — MASSEUR — PATRONISED BY THE LEADING MEN AND WOMEN — TEL. BOSTON & MEDFORD — ESTAB. 1863, BOSTON, MASS.

17 years practice in Boston and suburbs. Results certain

TELEPHONES WILL CALL

SAMUEL WEINER

Junk Dealer

NEWSPAPER, BOOK STOCK, RAGS, RUBBER, BOTTLES, AUTO TIRES, RUBBER HOSE — HIGHEST PRICES PAID

84 SWANTON STREET Telephone 1145-M

SAMUEL FRUMSON

JUNK DEALER

Rags Bottles Rubbers, Old Iron and all kinds of Metals and Paper Stock Automobile Tires Rubber Hose, Books and Magazines.

Send me a postal and I will call.

12 Cross Street Telephone 332-M

ja5,tf

C. FEINBERG

JUNK DEALER

Rags Bottles Rubbers, Old Iron and all kinds of Metals and Paper Stock, Automobile Tires Rubber Hose, Books and Magazines. Send me a postal and I will call.

44 Middlesex Street Winchester

Tel 501-R Winchester dec13,tf

THOMAS QUIGLEY, Jr.

Teamster, Contractor and Stone Mason

PAVING, FLOORING, ROOFING

In Artificial Stone, Asphalt and all Concrete products

Sidewalks, Driveways, Curbing, Steps, Etc.

Floors for Cellars, Stables, Factories and Warehouses.

ESTIMATES FURNISHED

18 LAKE STREET

FURNITURE MOVING

EXPRESSING

Tel. 174

KELLEY & HAWES CO

Photographer?

F. H. Higgins

13 Church St. Tel. 938-W

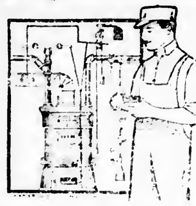

MODERN PLUMBING

means a great deal to you. It insures health, comfort and convenience for your family and fewer repairs, besides increasing the value of your property.

Our estimates on

THE BEST PLUMBING

will surprise you. Let us figure on installing an entirely new system Don't put this off

BENJAMIN EDWARDS
626 MAIN STREET
Next Mystic Valley Garage
Tel. 654-W

Memorial Day
May 30

for your Memorial Day flowers by placing your orders early. Flowers will be scarce and early orders will be greatly appreciated. You will find the general good assortment always to be found at

GEO. F. ARNOLD & SON
Tel. 205 FLORISTS House 415-J
Seeds of all kinds on hand or we will get them for you.

Tel. Medford 2036-J P. O. Box 114 Winchester
SMITH & NEILSON
Painting, Decorating
Paperhanging
Shop, Cor. Main and Lake Sts. Winchester

PAUL B. THOMPSON
Carpenter
Jobbing Given Prompt Attention
31 Forest St. Winchester, Mass.
Tel. 128-M m9-tf.

SPACE TO-LET
Offices and Storage
KELLEY & HAWES CO.

Dr. Ralph A. Manning
OSTEOPATHIC PHYSICIAN

Wishes to announce that he has transferred his office from 270 Highland Avenue, to his residence at—

124 MT. VERNON STREET
Winchester. Tel. 194.

BOSTON OFFICE AT
19 ARLINGTON STREET
Tel. Back Bay 445. m9-4t*

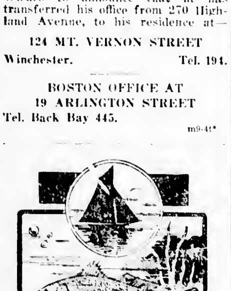

FISH AS GOOD

as were ever caught in the sea, fresh, sweet and delicately flavored, are the only kinds we handle. For

FRESH FISH AND SEA FOOD

that will meet the approval of everybody come to us first.

The qualities and freshness of our Fish cannot be excelled.

People's Fish Market
Telephone 266
540 Main Street
Winchester

COMMONWEALTH OF MASSACHUSETTS.

Middlesex, ss.

PROBATE COURT.

To the heirs-at-law, next of kin, and all other persons interested in the estate of Cora M. Thomas late of Hardwick in the County of Caledonia, and State of Vermont, deceased

WHEREAS, a petition has been presented to said Court, by Almer B. Thomas with certain papers purporting to be copies of the last will and testament of said deceased, and of the probate thereof in said State of Vermont duly authenticated, representing that at the time of her death, said deceased had estate in said County of Middlesex, on which said will may operate, and praying that the copy of said will may be filed and recorded in the Registry of Probate of said County of Middlesex, and letters testamentary there granted to him without giving a surety on his official bond.

You are hereby cited to appear at a Probate Court, to be held at Cambridge, in said County of Middlesex, on the eighteenth day of June A. D. 1919, at nine o'clock in the forenoon, to show cause, if any you have, why the same should not be granted.

And said petitioner is hereby directed to give public notice thereof, by publishing this citation once in each week, for three successive weeks, in the Winchester Star a newspaper published in Winchester the first publication to be thirty days, at least, before said Court.

Witness, Charles J. McIntire, Esquire, First Judge of said Court, this fourteenth day of May in the year one thousand nine hundred and nineteen.

F. M. ESTY, Register.

my16-23-30

Form of Administrator's Notice to Creditors of Insolvent Estate.

Estate of George E. Sargent late of Winchester in the County of Middlesex, deceased, intestate, represented insolvent.

The Probate Court for said County will receive and examine all claims of creditors against the estate of said George E. Sargent and notice is hereby given that six months from the twelfth day of June A. D. 1919, are allowed to creditors to present and prove their claims against said estate, and that the Court will receive and examine the claims of creditors at Cambridge, on the twelfth day of June 1919, at nine o'clock in the forenoon, and at Cambridge on the thirteenth day of November 1919, at nine o'clock in the forenoon.

EDITH V. SARGENT, Administratrix.
Care of B. J. Golden,
[illegible] Pleasant Street,
Woburn, M[illegible]

my16-23-30

THE COMMONWEALTH OF MASSACHUSETTS

In Board of Gas and Electric Light Commissioners

Boston, April 2[illegible], 19[illegible]

WHEREAS, by an order adopted on the [illegible] day of May 1918, the Board authorized the Arlington Gas Light Company to charge for gas sold and delivered from and after May 1, 1918, not exceeding one dollar and twenty five cents ($1.25) net a thousand cubic feet "for the duration of the war, unless meantime otherwise ordered upon complaint or petition as provided by law, or upon the Board's own motion, after notice and a public hearing", and

WHEREAS, owing to the uncertainties of business of all kinds attending the official determination of the war, a question has arisen as to the reasonableness of said limitation, it is therefore

ORDERED That, in accordance with the provisions of said order the Board give a public hearing to said company, to the cities and towns in which it is supplying gas and to all other persons interested upon the question of revising said order by striking out said limitation or otherwise modifying or rescinding the same at the office of the Board, [illegible] Ford Building, at 15 Ashburton Place, Boston, on Wednesday, the twenty-eighth day of May next, at ten o'clock in the forenoon.

ORDERED FURTHER, That said company be required to give notice of said hearing by serving an attested copy hereof upon the Chairman of the Boards of Selectmen of the Towns of Arlington, Winchester and Belmont, respectively ten days at least before the day fixed for said hearing, and by causing a copy hereof to be published in the "Arlington Weekly", the "Arlington Advocate", the "Belmont Citizen" and the "Winchester Star", in each of said papers once each week for two successive weeks prior to said time of hearing.

By order of the Board,
(Signed) R. G. TOBEY,
Clerk.

A true copy
Attest
(Signed) R. G. Tobey,
Clerk. my16-23

NOTICE IS HEREBY GIVEN, that the subscriber has been duly appointed administrator of the estate of Grace Fribley Pennell late of Winchester in the County of Middlesex, deceased, intestate, and has taken upon himself that trust by giving bond, as the law directs. All persons having demands upon the estate of said deceased are required to exhibit the same; and all persons indebted to said estate are called upon to make payment to Henry B. Pennell, Jr.

(Address)
60 State St., Boston, Mass.
Henry B. Pennell, Jr., Adm.
May 21, 1919. my23-30-jn6

NOTICE IS HEREBY GIVEN, that the subscriber has been duly appointed administrator of the estate of Eleanor Pillsbury Pennell late of Winchester in the County of Middlesex, deceased, intestate, and has taken upon himself that trust by giving bond, as the law directs. All persons having demands upon the estate of said deceased are required to exhibit the same; and all persons indebted to said estate are called upon to make payment to Henry B. Pennell, Jr.

(Address)
60 State Street Boston, Mass.
Henry B. Pennell, Jr., Adm.
May 21, 1919. my23-30-Jn6

Stringent Roman Land Laws.

The papyri of the Roman period have conclusively proved that registration of land already existed in a highly elaborate form, and that it was instituted not only in the interests of the state, but also—some think even primarily—in the interests of private individuals. That point comes out clearly in an important edict of a first century prefect, who ordains that contracts affecting real property were not to be drawn up without due authorization from the keepers of the public archives. These officials had to keep the registers up to date, entering in them all mortgages and other charges, as well as changes of ownership, and they were thus enabled to protect an intending purchaser from oversights and frauds.

Make Your Beverages at Home

Formulas of over 150 beverages compiled by a master brewer in book form. Big seller Agents making $200.00 per week. Send 75 cents for a copy of book and special agents' proposition before territory is taken.

Address communications to
BUYERS EXPORT AGENCY (Sole Distributors),
52 Broadway, New York City.

apl8,4*

Winchester has but a small quota to raise in the Salvation Army drive—May 19th to 26th. The committee in charge hopes to quickly raise the fund.

ESTATES TO BE SOLD
FOR UNPAID TAXES

Commonwealth of Massachusetts.
Middlesex ss. Winchester.

TAX COLLECTOR'S OFFICE.

COLLECTOR'S OFFICE.

The owners and occupants of the following described parcels of real estate situated in the town of Winchester, in the County of Middlesex and Commonwealth of Massachusetts, and the public, are hereby notified that the taxes thereon severally assessed for the years hereinafter specified, according to the list committed to me as collector of taxes for said Winchester by the assessors of taxes, remain unpaid, and that the smallest undivided part of said land sufficient to satisfy said taxes with interest and all legal costs and charges, or the whole of said land if no person offers to take an undivided part thereof, will be offered for sale by public auction at the

Collector's Office in the Town Hall Building.

in said Winchester on

Tuesday, June 10, 1919 at nine o'clock a. m.,

for the payment of said taxes with interest, costs and charges thereon, unless the same shall be previously discharged.

RESIDENTS.

Bean, W[illegible] K. and Edna M. A certain parcel of land with the buildings thereon situated on the westerly side of Forest street, described as follows: Beginning at land now or formerly of Libby, thence northeasterly by Forest street about [illegible] feet to land of Webster, thence southerly by land of Webster and by land of Chase about 316 feet to lot 2 on "Plan of Building Sites at Ware Park" Walter C. Stevens, Civil Engineer, May 1912, thence [illegible] by lot 2 to lot 1[illegible], thence northwesterly by lots 17, 16 and lot 2 about [illegible] feet, to point of beginning, containing about 25,[illegible] square feet.

Tax of 1917 $76.63

Colcord, [illegible]. Building and about [illegible] square feet of land on Chester Street, being the same premises described in a deed of Patrick F. Fitzgerald to Emmanuele Colucci, dated April [illegible] 1913 and recorded with Middlesex South District Registry of Deeds, Book [illegible], Page 52[illegible].

Sidewalk Assessment, 1916 $17.65

Kelly, Mary. Building and about [illegible] square feet of land situated on Hall Street, being the premises described in deed of Josephine A. and Mary A. McH[illegible] to Mary Kelly, dated Ja[illegible] 1[illegible], and recorded with Middlesex South District Registry of Deeds Book 2[illegible], Page 311.

Tax of 1917 $21.82

5th Apportionment Sewer Assessment of 1912 $7.45

Richardson, Thomas S. Building and about 2[illegible] square feet of land, known as part of lots numbered 68 and 72 on [illegible] Street, being the premises described in a deed of Fannie M. Foster, Elizabeth Jenn M. and Kate [illegible] to Thomas S. Richardson, dated September 5, 1916, and recorded with Middlesex South District Registry of Deeds, Book 4099, Page 20[illegible].

Tax of 1917 $12.20

NON-RESIDENTS

Holton, Esther. A certain parcel of land, situated on East street, beginning at a point on the southerly side of East street, at the westerly line of land now or formerly of Herbert H. Bates, thence westerly by East street, about 70 feet to land now or formerly of De Angelis, thence southerly by land of De Angelis about 100 feet to land now or formerly of MacLellan, thence easterly by land of MacLellan about 70 feet to land of Bates, thence northerly by land of Bates, about 100 feet to point of beginning, containing about 7,000 square feet. Also, beginning at a point on the southerly side of East street, at the westerly line of land now or formerly of Edward Boyle, thence westerly by East street, about 80 feet, to land now or formerly of Perkins, thence southeasterly by land of Perkins, Home Associates Inc. Daniel J. Gray and Maurice J. Sullivan about 125 feet to land of Boyle thence northerly by land of Boyle about 91 feet to point of beginning, containing about 3,750 square feet.

Tax of 1917 $8.25

Heller, Isaac. About 27,642 square feet of land, known as lots numbered 89 and 90 on Kenilworth Road, being premises described in a deed of Patrick E. Fitzgerald to Isaac Heller, dated December 26, 1916, and recorded with Middlesex South District Registry of Deeds Book 4111, Page 61.

Taxes of 1917 $10.67

Hill, Mary E. A certain parcel of land on Highland View Avenue, containing 2800 square feet of land, being the same premises described in deed of Sadie O. Nickles to Mary E. Hill and recorded with Middlesex South District Deeds, Book 2906, page 280.

Tax of 1917 $1.45

Miller, Rosira B., David Goldfinkle and Samuel Parkin, supposed present owners. Building and about 11,580 square feet of land known as lot numbered 5 on Lloyd Street, being premises described in a deed of Edward H. Wiggin and Franklin I. Smith, Trustees Ashmont Land Co., to Rosira B. Miller, dated October 11, 1916 and recorded with Middlesex South District Registry of Deeds, Book 4090, Page 6.

Tax of 1917 $132.89

Pratt Edna M. About [illegible] square feet of land, known as a part of lot numbered 11 on plan of Wedgemere Heights, bounded southerly by Radcliffe Road, 46 feet westerly by lots 12, 13, 14, 15 on said plan, 200 feet, northerly by [illegible] of said lot 11 46 feet, easterly by [illegible] of said lot 11, 200 feet.

Tax of 1917 $1.64

Stevens, George D. About 1660 square feet of land, known as part of lot numbered 162 on Harvard Street, being the premises described in a deed of Willard Welsh to George D. Stevens, dated April 20, 1900, and recorded with Middlesex South District Registry of Deeds, Book 2[illegible], Page 4[illegible].

Tax of 1917 $1.94

WILLIAM H. STINSON,
Collector of Taxes for the Town of Winchester
May [illegible], 1919.

NOTARY PUBLIC
JUSTICE OF THE PEACE
T. PRICE WILSON
Star Office

"POLITICAL MOVE" SAYS W. C. T. U. HEAD

Mrs. Ella A. Gleason of Winchester, president of the Massachusetts branch of the W. C. T. U., Wednesday night declared that President Wilson is making a political move in advising that the wartime prohibition law be repealed.

"We read in the newspapers," said she "that the President is disregarding the extreme prohibitionists and favors the moderate. To my mind there is no middle ground; you are in favor of the liquor traffic or opposed to it.

"We cannot understand President Wilson's desire in this matter, but suppose there is some political measure at stake. It seems as if he is trying to please both factions.

"If we have to wait until 1920 for prohibition the liquor dealers will simply roll up greater condemnation for themselves. And I don't want to stand in the place of any liquor seller when he stands at the judgment bar of God."

Old Style Soap.

To prove how little the present generation knows about things that cut a figure in the past, a Missouri editor recently asked if any of his readers could tell him what an ash hopper was. Strange to say, scores informed him that an ash hopper was a utensil in which the housewife formerly deposited her wood ashes. At regular periods she poured into the hopper water which after seeping through, was strongly impregnated with lye. This, collected in a bucket or kettle, she employed in the making of soap from the fats which also she had collected. No boy or girl who was ever called upon to help while mother was making soft soap could possibly forget anything connected with the process, from the hopper to the boiler.—Christian Science Monitor.

REPORT OF THE CONDITION OF

the Winchester Trust Company of Winchester, Mass., at the close of business May 12, 1919, as rendered to the Bank Commissioner.

BANKING DEPARTMENT

Assets

U. S. Bonds and Certificates of Indebtedness	$138,000.00
Other stocks and bonds	111,618.[illegible]
Loans on real estate	73,320.00
Demand loans with collateral	62,500.00
Other demand loans	61,375.00
Time loans with collateral	107,665.02
Other time loans	1[illegible]4,777.21
Overdrafts	173.02
Banking house, furniture and fixtures	37,500.00
(assessed value $[illegible])	
Safe Deposit Vaults	10,000.00
Premium account	213.00
Other assets	7,120.75
Due from reserve banks	57,561.11
Due from other banks	80,113.27
Cash: Currency and specie	28,[illegible]
Checks on other banks	11,263.71
Other cash items	[illegible]
	$969,255.93

Liabilities

Capital stock	100,000.00
Surplus fund	25,000.00
Undivided profits, less expenses, interest and taxes paid	30,072.18
Deposits (demand)	721,023.10
Certificates of deposit	19.32
Certified checks	519.35
Deposits (time)	5,000.00
Due to other banks	28,237.66
Dividends unpaid	6.00
Notes and bills rediscounted	58,850.00
Other liabilities	1,196.72
	$969,255.93

For the last thirty days the average reserve carried was: deposited in reserve banks 7.58 per cent.

SAVINGS DEPARTMENT

Assets

Public funds, bonds and notes	$ 18,500.00
Railroad bonds and notes	12,907.50
Loans on real estate	54,400.00
Loans on personal security	22,317.47
Deposits in banks and trust companies	2,620.33
Cash (currency and specie)	448.06
	$111,193.36

Liabilities

Deposits	$110,892.71
Profit and loss	10.05
Interest, rents, etc., less current expenses	29.59
Other liabilities	261.01
	$111,193.36

Middlesex, ss.

Winchester, Mass. May 22, 1919.

Then personally appeared C. E. Barrett, Treasurer, and Frank A. Cutting President, and Arthur A. Kidder, Charles H. Symmes, George A. Fernald, Frank L. Ripley, James C. Russell, Freeland E. Hovey, Charles E. Parrott, Frank A. Cutting directors of the Winchester Trust Company and made oath that the foregoing statement, by them subscribed, is true to the best of their knowledge and belief.

Before me,
T. Price Wilson,
Notary Public.

My commission expires August 15, 1924.

GORDON'S
CAMBRIDGE
CENTRAL SQ THEATRE

Daily at 2 and 7.30. Sat. Continuous 1:30 to 10:30. Tel. Camb. 506
Seats Reserved for Evening Shows One Week in Advance, Except Sat.

MON., TUES., WED.
5 Acts VAUDEVILLE 5 Acts

Eight Weeks at Tremont Temple — Popular Prices
The HEART of HUMANITY
The World's Greatest Film Sensation

PATHE NEWS
O'GORMAN GIRLS
CORCORAN & MACK KIRKE BROWN & CO
TOP & BOTTOM
HARRY RODGERS
BOSTON'S FAMOUS ORGANIST
ADDED ATTRACTION
MARGUERITE FORD
Vaudeville's Greatest Surprise
THURS., FRI., SAT.
PAULINE FREDRICK
in "ONE WEEK OF LIFE"
ALL NEW VAUDEVILLE
BIG SUNDAY NIGHT CONCERT
Auto Parking Free

New Prices on
Goodyear Cord Tires
FOR
Ford Cars
Size—30x3½
Rib Tread—$24.55
All Weather Tread—$26.45

The average mileage of our customers using these Tires is above 10,000.

Avail yourself of all of the advantages of Cord Tires. PUT THEM ON YOUR FORD!

New prices on all sizes of Goodyear Tires given below. These prices are net—we absorb the war tax.

	Goodyear Fabric Tires Smooth Tread	Goodyear Fabric Tires All-Weather Tread	Goodyear Cord Tires Rib Tread	Goodyear Cord Tires All-Weather Tread	Goodyear Tubes Regular	Goodyear Tubes Heavy Tourist
30x3	12.90	15.75			2.75	3.40
30x3½	16.80	20.00	24.55	26.45	3.25	3.90
32x3½	19.45	24.35	35.20	37.80	3.70	4.25
31x4	25.65	31.25			4.40	4.80
32x4	26.20	31.85	44.65	48.95	4.55	5.10
33x4	27.40	33.35	45.85	49.30	4.75	5.25
34x4	28.10	34.10	47.20	50.65	4.95	5.50
32x4½	35.55	42.50	50.40	54.05	5.80	6.40
33x4½	36.60	43.85	51.65	55.50	5.95	6.60
34x4½	37.80	45.25	53.10	57.00	6.10	6.80
35x4½	39.55	47.20	54.30	58.45	6.45	7.00
36x4½		48.00	55.60	59.75	6.45	7.35
33x5	42.50	52.40	63.00	67.50	7.15	7.85
35x5	45.10	55.55	66.00	70.80	7.45	8.35
36x5	49.95	56.40			7.60	8.55
37x5		58.85	69.00	74.05	7.75	8.75

SERVICE cheerfully given to all our customers consists of—
Proper advice regarding size and type tire to use.
Keeping tires properly inflated.
Prompt and careful demounting and mounting of tires.
Shifting worn all weather Tread Tires from rear to front wheels—so that maximum mileage may be had.
Cleaning and graphiting rusty rims.
Filling tread cuts to prevent loose treads.
Checking wheel alignment.

STORAGE BATTERY SERVICE STATION
We cheerfully inspect and refill Batteries Without charge.

THE OSCAR HEDTLER CO.
26 Church Street (Opposite Winchester Trust Company)
Telephone 1208

BOWLING
DO YOU INDULGE IN THIS HEALTHFUL EXERCISE?
Engage Your Alleys at
THE WINCHESTER ALLEYS
STAR BUILDING **Park Street Entrance**
feb7,tf

$100 Reward, $100

The readers of this paper will be pleased to learn that there is at least one dreaded disease that science has been able to cure in all its stages and that is catarrh. Catarrh being greatly influenced by constitutional conditions requires constitutional treatment. Hall's Catarrh Medicine is taken internally and acts thru the Blood on the Mucous Surfaces of the System thereby destroying the foundation of the disease, giving the patient strength by building up the constitution and assisting nature in doing its work. The proprietors have so much faith in the curative power of Hall's Catarrh Medicine that they offer One Hundred Dollars for any case that it fails to cure. Send for list of testimonials.

Address F. J. CHENEY & CO., Toledo, Ohio. Sold by all Druggists, 75c.

A FULL LINE OF
SNEAKERS & KEDS
Just the thing for summer wear
EXPERT SHOE REPAIRING
By the addition of another shoemaker we can do any work while you wait
Winchester Shoe Hospital
535 MAIN STREET
Telephone 272-R
my23-4t

The Regent Theatre Arlington
FRIDAY 23 MAY 24 SATURDAY
HAROLD LOCKWOOD
"A Man of Honor"
Where determination overcomes all obstacles and happiness ensues.
MACK SENNETT COMEDY
"THE VILLAGE SMITHY"
"THE CARTER CASE"
A Craig Kennedy Story, Featuring Herbert Rawlinson and Margaret Marsh
"The Phosgene Bullet"
Mutt and Jeff Cartoon Weekly

MONDAY 26 MAY 27 TUESDAY
HARRY T. MOREY
"Beating the Odds"
Adapted from the popular novel, "The Money Maker." The last word in the type of drama best suited to the big star.
CONSTANCE TALMADGE
"Romance and Arabella"
Faint heart etc. Bill didn't have a faint heart and there was no limit to his endeavors to win Arabella.
PARAMOUNT BRAY PICTOGRAPH

WEDNESDAY 28 MAY 29 THURSDAY
Louise Huff and Ernest Truex
"Oh! You Women"
"Pants won the war, therefore wear pants." If you're a [illegible] man it [illegible] make you laugh. If you're a [illegible] 'Oh! You Women.'
ALICE BRADY
"In the Hollow of Her Hand"
Would you protect the woman who murdered your husband?
BURTON HOLMES TRAVELOGUE

Stoneham Theatre
Telephone Stoneham 92
Today and Tomorrow (Fri. and Sat.)
WALLACE REID
in
"THE ROARING ROAD"
A Paramount Feature
"THE LITTLE WIDOW"
2 Reel Sennett Comedy
"THE MAN OF MIGHT"
12th Episode
FORD WEEKLY

Next Week—Mon. & Tues.
ENID BENNETT
in
"LAWS OF MEN"
A Paramount Picture
"THE LURE OF THE CIRCUS"
11th Episode
Pathe News Cartoon Comedy

Next Week—Wed. & Thurs.
BIG DOUBLE FEATURE BILL
ELSIE FERGUSON
in "The Eyes of the Soul"
and
LILA LEE
in "Rustling a Bride"

COMING—JUNE 4 AND 5
"COMMON CLAY".

Many Children are Sickly

Mother Gray's Sweet Powders for Children Break up Colds in 24 hours, relieve Feverishness, Headache, Stomach Troubles, Teething Disorders, move and regulate the bowels, and Destroy Worms. They are so pleasant to take children like them. Used by mothers for over 30 years. All druggists. Sample FREE. Address, Mother Gray Co., Le Roy, N. Y.

PARKER'S HAIR BALSAM
A toilet preparation of merit. Helps to eradicate dandruff. For Restoring Color and Beauty to Gray or Faded Hair. 50c. and $1.00 at Druggists.

ATTRACTIVE RESIDENCE

On one of prettiest streets of West Side. Home is modern in every detail. First floor: large living room with fireplace, library, dining room and kitchen. Second floor: 4 chambers, sewing room and two baths. Third floor: 3 chambers. Heated garage for two cars. Over 16,000 sq. ft. of land. Two minutes from care line. Twelve minutes from station. Price $15,000.

$5500

Buys this cozy home and over 11,000 feet of land. House has just been renovated throughout, hot water heat, electric lights, hardwood floors, ready to move into without one cent for repairs. Double garage. Two minutes from car line. Five minutes from Winchester Highlands station.

AN INVESTMENT

WORTH WHILE. Two family house [illegible] in one of best sections of West Side. Eight rooms and bath on each side, all modern improvements, property in good condition. Rent for $1000 per annum. Price 10,900, owners wants offer.

A GOOD BARGAIN

In finest section of West side. Owner having left town offers his estate for sale. Well built house commanding beautiful view. Contains 11 rooms and two baths. Quartered oak floor throughout, hot water heat, three fireplaces. Electric lights, gas range. Single garage and over 11,000 feet of land. Price $11,000.

EDWARD T. HARRINGTON CO., Agents
4 COMMON STREET, WINCHESTER, MASS.

Office hours from 8 to 6 every day except Sunday
Special appointments made in the evening for business people. Tel. Win. 502. Residence 288-R. Complete list of rents and sales

THOMAS H. BARRETT

Real Estate Insurance

546 MAIN STREET, WINCHESTER

Tel. Win. 357-M or 579-M

NEW AUTOMOBILE RATES

Rates have been changed and for most cars are somewhat lower for theft, fire, collision and liability insurance.

FOR PARTICULARS CALL

F. V. WOOSTER, Agent

Winchester Office, 572 Main Street Tel. 938-M
Boston Office, 99 Milk Street Tel. Main 5020

ATTENTION !

Clocks Repaired in Your Own Home
If Your Clocks Need Repairing, Call For
M. SHAIN, WALTHAM 589-M
Experienced Clock and Watch Repairer
I make a specialty of repairing and the care of American, French, Chime and Grandfather Clocks
ALL WORK GUARANTEED
In return for my labor I will accept old watches or jewelry
32 LEXINGTON STREET, WALTHAM, MASS.

WINCHESTER

A GOOD INVESTMENT

Double house thoroughly renovated and in excellent repair, modern conveniences, hot water heat, 10000 feet of land, some fruit trees, grapes and berries, two-car garage. A few minutes walk from station. Price $6800.

WEDGEMERE SECTION

Stucco house, A1 in all particulars, separate servant's quarters. House has four baths, (three tiled), four fireplaces, hot water heat, large sun parlor, two sleeping porches, heated garage. Is situated on high land with splendid view. Price $17,500.

HERBERT WADSWORTH, Jr.
LANE BUILDING WINCHESTER, MASS.
Telephones: Office, 291 Residence, 438-M

Winchester Exchange & Tea Room

ATTRACTIVE and INEXPENSIVE
Wedding and Engagement Gifts and Congratulation Cards.

Home Made Cakes Lending Library

Telephone 1030 19 Mt. Vernon St.

FOR SALE

25 Modern 2-Apartment Houses—Steam and Hot water heat.

Ranging in price from

$6,000 to $10,000

GEO. C. OGDEN, Owner

TEL. 114 WINCHESTER

NEWSY PARAGRAPHS.

Flags for Memorial Day at Wilson's.

Mrs. John O. Robinson of 721 Main street, left Sunday for a short stay with friends in New York.

Mr. and Mrs. James F. Dwyell of Portland, Maine, are visiting Mr. Dwyell's parents on Main street. Mr. Dwyell has recently recovered from his recent severe attack of pneumonia.

Use the R[illegible] system for caring for storm windows and screens. Tel. 922-W. m28,tf

Friday, May 30th, the Winchester Post Office will be closed at 10 o'clock. There will be the usual morning collections, but no deliveries by the carriers.

[illegible]

[illegible] W. [illegible] telephone, [illegible] 28-R. [illegible] m21 tf

[illegible] at the Arlington Baptist church, Tuesday evening.

Mr. C. L. Ba[illegible] of [illegible] from his son Newcomb, stating he was on the battleship Virginia and would arrive at Newport News, Tuesday. Newcomb has been in Germany the past [illegible] with the [illegible] Division.

Rev. Frederick Kent, Lecturer of the American Unitarian Association, will preach at the Unitarian Church, Sunday morning on "The New Attitude of England Towards United States." Public cordially invited.

Mr. B. W. Feeney, for the past 12 years ice cream maker at the store of P. H. Randall, Winchester, has severed his connection there, and has opened up a first class Ice Cream and Confectionery store of his own at 1380 Main street, Woburn. Mr. Feeney's exceptional ability as an expert ice cream maker has been recognized, being unexcelled by any in his chosen profession, and his many friends will be glad to know, that judging from the generous patronage he has received since he opened his doors, as well as the excellent quality of the creams he is producing, which cannot be beat, success seems to be crowning his efforts from the start and he bids fair to profit by his years of experience gained through long and faithful service.

NEWSY PARAGRAPHS.

Don't forget to make your subscription to the Salvation Army drive.

Mrs. William McIntosh spent the week end at Harwich.

Winchester H. S. baseball team will play the Watertown H. S. at Watertown on Friday, May 23.

F. L. Mara, painter. First class painting and decorating at moderate prices. Tel. 788-M Win. Ja1,tf

Rev. Henry E. Hodge is in Denver, Colorado this week, attending the Northern Baptist Convention.

Orders taken now for Memorial Day wreaths and bouquets. Milne, the Florist. Tel. Win 235. my16-2t

Mr. and Mrs. Henry D. Wi[illegible]mb, (nee F. Miriam Martin) of 23 Sheffield road are rejoicing in the birth of a son, born Tuesday, May 20.

Mr. Charles L. Dunning of Bradford, formerly of this town, was in Winchester this week to attend the wedding of his niece, Miss Ruth Dunning.

The Boy Scouts of Troop 1 raised $10 by their entertainment of May 10th, which they have turned over to the Victory Boys' and Girls' Fund of the United War Works Campaign.

Do not forget that there will be no house-to-house canvas in the Salvation Army drive. Appoint yourself a committee to see that you leave your subscription at the banks.

Lieut. H. L. Etheridge, Regimental Signal Officer Headquarters Co. 147th F. A., arrived in Philadelphia, on the battleship Kansas, last Tuesday, after twenty months overseas. He is now at Camp Dodge, Iowa, waiting to be mustered out.

Lieut. Herr Esmond Lochman, Jr., of Salem, who was killed Monday while flying over Panama in a seaplane, was a nephew of Mr. George H. Lochman of this town, assistant cashier of the Winchester National Bank. Lieut. Lochman was 22 years of age. [illegible] January.

Representative William A. Kneeland, by virtue of his position as Floor Chairman of the Committee on Rules of the Massachusetts House of Representatives, presided as speaker Monday and Tuesday of this week, while Speaker Joseph E. Warner was at Washington attending the inauguration of Speaker Frederick H. Gillett to his new duties in presiding over the National House of Representatives. Mr. Kneeland was congratulated by many of the members upon the efficient manner in which he exercised the duties as speaker.

NEWSY PARAGRAPHS.

Sally Day tomorrow.

Shelf paper, wax paper, drinking cups and paper napkins at Wilson's.

Mr. and Mrs. George A. Barron returned yesterday from a stay of three weeks at their summer home at Allerton.

Both Mr. and Mrs John L. M. Enman of Highland avenue are confined to their bed by illness. Mrs. Enman is seriously ill, her condition causing grave anxiety.

Mr. William Hall, who served 18 months with the Canadian army, is back in town again at his old desk at the George W. Blanchard & Company's office.

Williamson & Blake, Mason, Plaster, Brick and Cement work. Repairing of all kinds. Tel. Winchester 357-M or postal to 62 Harrison avenue, Woburn. m23,2t

A very enjoyable social was held at the Baptist Church last Friday evening at which Miss Mabel Wingate was the violin soloist, playing with artistic skill to the marked enjoyment of the audience a number of selections by Kreisler, Saint Saens and other composers.

At 1.10 Monday afternoon a telephone message from the residence of W. H. Mulholland, 9 Warren street, called the work auto of the fire department to the corner of Lawrence and Harrison streets for a grass fire which was threatening surrounding property. There was no damage.

Arthur S. Harris of 1 Hillside avenue, who, during the war was a lieutenant in the Ordnance Department of the army, and after his discharge was connected with the U. S. Shipping Board in Washington, has been transferred to the Shipping Board in Boston, and hereafter will make his home in Winchester.

The first of a series of three recitals was given on Monday evening, May 19th, in the vestry of the Woburn Unitarian Church by the pupils of Mrs. Annie Soule Lewis of Lloyd street, this town. Twenty-seven pupils took part in solos and duets, ranging from nine to fifteen years of age, from Winchester, Woburn and Medford.

The Winchester police took the names of eight autoists Wednesday afternoon at the corner of Lake and Main streets who will be hailed into court next week. They were all charged with not giving proper signals and some of them with not having their registration and license with them. In court yesterday morning Nils Nelson of Stoneham was fined $5 for passing around the corner in the centre inside the traffic sign and not having his registration or license with him. He rode a motor cycle.

Sanderson, Electrician. Tel. 300.

SPECIALIST on all piano troubles. See adv. FRANK A. LOCKE, the Tuner

NEWSY PARAGRAPHS.

Mr. and Mrs. Michael McGonagle of 104 Cross street are the parents of a daughter.

Souvenir post cards of Winchester's Honor Roll for sale at Wilson the Stationer's.

A son was recently born at the Winchester Hospital to Mr. and Mrs. Harry Lerullo of 15 Kendall street.

Marriage intentions have been filed with the Town Clerk by Alfred Landset Downer of Quincy and Miss Harriet Josephine Melaugh of 11 Mt. Vernon street, this town.

NOTICE

Customers having papers delivered daily from the Winchester News Co., will please notify the office at least two days in advance when closing house for summer or shorter periods in order that newsboys may make collections up to time of discontinuing papers. Tel. 350. my16-2t

WINCHESTER

[illegible]

Situated No. [illegible] Avenue, [illegible] minute from Winchester Highlands depot and two minutes to Arlington [illegible] electrics. Attractive [illegible] with red asbestos roof; first floor has living room, dining room and kitchen; second floor has three bedrooms, den and bath; furnace heat, electric lights, all newly painted and papered; two good lots, nearly [illegible] feet each, one of which makes very fine, rich garden, [illegible] exposure. Winchester Co-operative Bank mortgage about $[illegible].

A. MILES HOLBROOK
28 CHURCH STREET, WINCHESTER, MASS.
Telephone Office Win. 1250 Telephone Res. Win. 717-W
AUTOMOBILE SERVICE

ALASKA
YELLOWSTONE
GRAND CANYON
CANADIAN ROCKIES

Parties leave July 1 and 8

Driving, Motoring, Riding, Cruising. Best hotels and camps. Conductors of exceptional experience.

Special arrangements for families and private parties. We plan individual vacation trips covering any route and length of time desired.

Winchester people have found our travel arrangements exceedingly satisfactory.

The Temple Tours
REEVE CHIPMAN, Manager
6 Beacon Street, Boston
TELEPHONES:
Haymarket 3201 Winchester 513-R
my23,1t

B. F. MATHEWS W. E. McLAUGHLIN

MATHEWS & McLAUGHLIN

UNDERTAKERS AND EMBALMERS

MODERN METHODS USED

TELEPHONES - - WINCHESTER 967-M AND 578-J

WHY MEN PREFER
BATES STREET SHIRTS

For FORTY-SIX years our aim and ambition has been to construct SHIRTS of CHARACTER, embodying such features as distinctiveness of design—perfection of fit and finish—satisfactory service.

As the result of these many years of earnest endeavor, garments bearing the BATES-STREET label have grown steadily in the esteem of an ever increasing number of patrons and friends, and have attained an unexcelled reputation.

Built on merit, this Reputation is our pride: our garments, made for the finest retail trade are surely worthy of your consideration—and of all men who desire good merchandise.

We respectfully solicit your patronage, and will at all times endeavor to prove worthy of same.

Signed
BATES-STREET SHIRT CO.

FRANKLIN E. BARNES & Co.
WINCHESTER AGENTS

WINCHESTER REAL ESTATE

INSURANCE
FIRE
BURGLARY
LIABILITY
COMPENSATION
AUTOMOBILE OF ALL KINDS
BEST COMPANIES

SEWALL E. NEWMAN
60 State Street, Boston
Win. 777-W Main 1290

CELLULOID NOVELTIES

We have recently received a shipment of Celluloid and ribbon novelties. All sorts of new shapes in baby rattles, both plain and hand painted, soap boxes, etc.

Fancy ribbon coat hangers, carriage straps and carriage robe holders in a variety of different styles.

The novelties sell from

29c to $1.25 each

BOWSER & BANCROFT

Open from 8 A. M. to 6 P. M.
Saturdays until 10 P. M.

THE WINCHESTER STAR.

VOL XXXVIII. NO 49. WINCHESTER, MASS., FRIDAY, MAY 30 1919 PRICE FIVE CENTS

MEMORIAL DAY EXERCISES

Town Will Join Veterans of Three Wars in Tomorrow's Program

A. D. Weld Post, G. A. R., issues an invitation to all the veterans of the great war to be their guests on Memorial Day this year and assist them in decorating the graves of the veterans of all wars who are at rest in this town. The Post extends hearty greetings to all who are or have been in the service,—army, navy or any other branch, to join with it in its observances of the day.

A. D. Weld Post, G. A. R., now has but nine living members as follows:

Samuel H. Brookings, Commander
Henry Smalley, Adjutant
Charles Thurston, Senior Vice-Commander
James Dunnell, Junior Vice-Commander
Henry Richburg, Officer of the Guard
Peter Walling
Philip Maher
Jeremiah Boles
Frank Murphy

According to orders from headquarters the flag this year will be lowered at 12 o'clock noon, and for five minutes the bell on the Congregational Church will be tolled in memory of those who fell in the great war now closing. The flag will be raised at the conclusion of the exercises of the afternoon.

The regular exercises on Memorial Day will take place as usual. Members of the Post are asked to assemble at headquarters at 1.15, and at 2 o'clock the order of procession will be formed on Mt. Vernon street at G. A. R. hall, and under escort of the Winchester Machine Gun Company, Capt. Maurice C. Tompkins, will receive the officials at the town hall.

The order of procession will be through Washington, Main, Church, Fletcher and Wildwood streets to the cemetery. The Sons of Veterans of Winchester have kindly volunteered to assist the Post in the decoration of graves. The music will be by the Woburn National Band.

At three o'clock the exercises will be held at the Soldiers' Monument in Wildwood Cemetery, the program including selections by the band, reading of orders, roll of honor and Lincoln's Gettysburg Speech; prayer by Rev. S. Winchester Adriance singing of "Star Spangled Banner" and "America" by the audience, and an address by Rev. Mr. Adriance.

Last Sunday evening the Post, together with the Sons of Veterans, turned out in a body and attended divine service at the First Congregational Church. Rev. Howard J. Chidley, pastor of the church, delivered the address and there was special music by the Webster quartette. The whole service was of a patriotic nature, in keeping with the visitation of the Post.

Rev. S. Winchester Adriance offered prayer, Rev. A. B. Gifford, pastor of the Methodist Episcopal Church delivered the invocation and pronounced the benediction. A male quartet sang. Rev. Martin D. Kneeland of this town spoke on reconstruction work in France based on his year's experience in the foyer de soldat work in France in the early part of the war.

Rev. Dr Chidley's memorial address was devoted to the consideration of the subject, "The Basis of World Peace." He said that "the people of the world have felt that we must depend either on scientific invention or the commercial development of the 18th century to secure the true basis of world peace. The inventions and the commercial development of the 19th century have made the Nations of the world neighbors. It is a task of the 20th century to make the peoples and Nations of the world brothers in a brotherhood of justice and religion."

Flags have been placed on 125 graves of Grand Army veterans at Wildwood Cemetery under the direction of Comrade Mackey of A. D. Weld Post G. A. R. Flags were also placed on the graves of 16 veterans at St Joseph's Cemetery, Montvale, East Woburn.

CALUMET COMMITTEES APPOINTED

President William S. Olmstead of the Calumet Club has made the following appointments to the Club committees for the coming year:

House Committee—Samuel E. Perkins, Henry Weed, T Price Wilson.

Entertainment Committee—Claude M. Crafts, Herbert E. Stone, Arthur N. Maddison, J. Frank Tuttle, William H. Bowe.

Bowling Committee—Arthur W. Pitman, chairman; Robert F. Whitney, secretary; William H. Bowe, John A. Maddocks, S. W. H. Taylor.

Billiard Committee—Danforth W Comins, Edward B. Smalley, K C Parker.

RED CROSS

If anyone wishes a layette to make during the summer it may be obtained by telephoning Mrs Hazeltine, telephone 807-M, or Mrs William Palmer, telephone 151. Wool for children's socks and sweaters may be obtained from Mrs Rohrman, telephone 755-M. The Red Cross room is now closed for the summer and will not be open until September 15. 1t

AUTO STRUCK POLE

An automobile containing six men and owned and driven by Thomas Hogan of Cambridge struck the electric light pole at the turn on Cambridge street near the Robinson estate Sunday evening at 5.30 The men were reported to the police as acting in a disorderly manner, and investigation revealed that no one was injured in the smash, although the auto was considerably damaged.

THE FORTNIGHTLY NOTES

Mrs. Woolman gave her second lecture of the series on Clothing about the Cotton Industry. She told how the United States grows 60 per cent, of the world's cotton, and although exporting some also imports large quantities of Egyptian, South Sea Island and Peruvian cotton, each variety have distinction and useful qualities.

The wholesale price of many grades of cotton cloth has doubled and trebled in the last few years, owing in part to the increase in the price of labor and to the war which took vast quantities of cotton for explosives, medical supplies such as guaze, and khaki for soldiers' clothes, tents, etc.

She described how to tell the best wearing qualities of knitted underwear, turkish towels and laces, and how the process of mercerizing tends to weaken the cloth, although giving a silky finish and attractive shades of coloring. She advised the buying of ginghams, kindergarten cloth and like fabrics because of the fact that the thread is dyed before the cloth is woven, making faster colors and because of their good wearing and laundering qualities.

She also spoke of the disadvantages of cotton, how easily it soils because of the oil in its texture, is easily crushed and it's unsuitability of taking the place of linen or wool for many uses.

Her next lecture will occur Monday, June 2nd, at three o'clock in the High School Assembly Hall. Under this subject of "Clothing and Health" Mrs. Woolman gives one of her most interesting and helpful lectures. The following topics will be discussed:

Clothing and Health: What the body needs to conserve energy. Maintaining the body at a constant temperature. The chemical and physical regulation. Clothing as a means of saving energy. Keeping the body warm, dry, clean, well ventilated and unhampered. Men's and women's clothing as related to health.

Textiles in relation to health—outer and underwear. The properties of wool, cotton, silk and linen in relation to health; influence of the weave. Ideals for outer clothing. Ideals for under clothing.

Pressure and weight. The effect of tight clothing. The effect of heavy clothing and drawing down. The unrestricted body.

Shoes and corsets. Shoes and efficiency. Corsets and health.

Dangers to be avoided. Soiled clothing and the laundry. Sweatshop workrooms. Colored clothing next to the skin.

This lecture is free and all are invited to attend.

It is requested that any member of The Fortnightly who has changed her address, or telephone number, since remitting her dues, send a written notice of the change to the treasurer, Mrs. Florence R. Seales, 30 Parkway, as soon as possible, that the year book may be correct when it appears.

On the evening of July 3rd, from eight o'clock until twelve, The Fortnightly will give an informal dance in the Town Hall to "our boys" who have served in the war. Every man who is, or has been in the service, is invited to be present with a partner as his guest. This will be the opening event of Winchester's celebration of welcome.

BASEBALL TOMORROW AND SATURDAY

Memorial Day will see the baseball season opened here in Winchester and we will have the fast Newton Upper Falls team here as an attraction. They met us last season and whaled the life out of us and the manager says he is going to repeat. Possibly he may, but he will face a much stronger team here than when he met us last, and will have to travel fast to beat us. Russell his star of last season will pitch and Morrison his heavy hitter will catch. McGilvray, the speed-boy will be in the outfield and also Blue, recently signed by one of the New England League teams.

Saturday we have the Jamaica Plain A. A. This team is composed of the old Acme Club and Boylston of Jamaica Plain, and you people know what teams they are. So confident is the manager of his team that he writes saying, "he will bring his team to Winchester and if they do not beat us, or put up a game no team need be ashamed of he does not want a cent of expenses." So I am taking him on and look for the fur to fly. During the summer watch the third page of the Star for all baseball and sporting news.

MRS. JOHN M. L. ENMAN

Mrs. Isabella Galbraith Enman, wife of Mr. John M. L. Enman, died at her home, No. 212 Highland avenue, on Saturday after an illness covering a period of over a year.

Mrs. Enman, who had been a resident of Winchester for over 40 years, was well known in this town. She was a native of Shefford, Quebec. Besides her husband, she leaves one son, Mr. Frank H Enman, and one daughter, Miss Elsie Enman, both of this town.

Funeral services were held at the residence on Monday afternoon at 2.30 and were conducted by Rev Howard J. Chidley of the First Congregational church, of which Mrs. Enman was a member. The services were of a simple nature and were attended by old friends and neighbors. Messrs. D. Webster Hawes, Joseph C Kennedy, Edwin N. Lovering and George W. Blanchard were the pall bearers. The burial was in Wildwood Cemetery.

SPECIAL AID

The Special Aid wish to announce, that for the next two weeks during the absence of Mrs Neiley, Mrs. C M Crafts, Winchester 1041, will distribute wool to all who desire to knit for war relief work.

HENRY C. BAGLEY DEAD

Well Known Resident of Winchester and Portland

Henry Clay Bagley, aged 75, well known as a Boston lumber commission selling agent, past grand master of the Odd Fellows of the State of Maine, a former member of the City Council and Board of Aldermen of Portland, Maine where he formerly lived for 23 years before coming to Winchester, 26 years ago, died at the residence of his daughter, Mrs. George E. Henry, 407 Highland avenue, Saturday morning.

Mr. Bagley was a Grand Army veteran, and a member of Bosworth Post, G. A. R., of Portland. He was born in Bangor, May 6, 1844, and enlisted while at school, at the age of 18 in the 18th Maine Volunteer Regiment, serving with the regiment as a commissary sergeant in the Army of

HENRY C. BAGLEY

the Potomac, being present at the battles of the Wilderness, Spottsylvania and other engagements. He enlisted a second time in the 62d Maine Volunteers for nine months and served as a hospital steward in the battles of Port Hudson and around Baton Rouge, La. He was 6th in decent of Colonel Jonathan Bagley, who commanded the Amesbury, Massachusetts, regiment at the Battle of Concord, April 19, 1775.

Mr. Bagley was connected for 20 years with the lumber firm of J. E. Henry & Sons of Lincoln, N. H., as selling agent. He was for the past six years a member of the lumber commission selling agents' firm of Tuttle & Bagley, State stret, Boston.

He served in Portland Common Council and Board of Aldermen between 1883 and 1887. He was a member and held many offices in Ancient Brotherhood Lodge, I. O. O. F., of Portland, and was grand master of the Odd Fellows of Maine for several years about 1885. He was also a member of the Masonic fraternity, being affiliated at the time of his death with William Parkman Lodge, A. F. & A. M., of this town. He was also a member of the First Congregational Church.

He was the son of Captain Reuben Dyer and Sarah Brock (Campbell) Bagley of Bangor, Maine.

He is survived by his wife, Mrs. Theresa A. Bagley; two daughters, Mrs. George E. Henry of Winchester and Mrs. Clarence L. Mitchell of Fort Lauderdale, Fla., where Mr. Bagley spent the past few winters for his health. A sister, Mrs. J. V. Smith of Northboro, Mass., also survives him.

Simple funeral services attended by members of the family and a few intimate friends, were held on Sunday afternoon at 2.30 at the Henry residence on Highland avenue. Rev. Howard J. Chidley of the First Congregational Church officiated. The burial was in Wildwood Cemetery.

WINCHESTER SUBSCRIBED $1,144,800

Winchester is credited with having subscribed $1,144,800.00 to the Victory Liberty Loan. Our quota was $1,125,000.00

We have received our "Victory Loan" and "Beginning to the End" flags, which are now flying from the staff on the Common.

Winchester is to be congratulated on its fine showing, due not only to the patriotic response of its citizens, but to the energetic and competent work of its Liberty Loan Committee, headed by Mr. Ralph E. Joslin.

LINEN SHOWER

Miss Annie E. Donaghey was delightfully surprised with a linen shower, at her home on Water street, Tuesday evening. She received many beautiful and useful gifts, in linen and cut glass. During the evening music and refreshments were enjoyed.

WINCHESTER ALLEY WINNERS

Prize winners for the past week at the Winchester Alleys in the STAR Building have been as follows:

May	22	Flaherty	119
	23	Dotten	116
	24	Kelley	125
	26	Trainor	124
	27	Rogers	121

FOR VISITING NURSE ASSOCIATION

The Epiphany Circle presented the sum of $27.00 to the Visiting Nurse Association, as a result of the tea and entertainment given on May 10, beside earning $10.00 for their working fund by the sale of candy and fancy articles.

Mr. and Mrs. Justin L. Parker are spending the week-end at their farm at Antrim, N. H.

SALVATION ARMY DRIVE

Editor Star:

For your assistance, so freely and willingly given in the recent drive for funds for the Salvation Army, the committee desires to publicly express its thanks and appreciation.

It will also be appreciated if you will give space that thanks may be thus publicly extended to the En Ka Society and the Sigma Beta Society, the members of both of which, under the captaincy of Miss Thelma Trott and Miss Doris Bowman, willingly, cheerfully and effectually aided the committee in securing the amount necessary to put Winchester over the top in this drive, and thus uphold her reputation for going well over the top in every drive undertaken during the war period.

The committee also wishes to publicly express thanks to the following young ladies and men whose efforts were productive of such good results: Ellen Cloutman, Betty Bird, Dorothy Ramsey, Marion Nichols, Mary Tourtelot, Bertha Feinberg, Mary Conlon, Evelyn Brown, Florence Plummer, Jessie Cline, Margaret Fitzgerald, Harriet Fitzgerald, Mary McDonnell, Mary Boyle, Marjorie Davidson, Catherine Jakeman, Kathleen Morse, Alto McLain, A. Lapuck, Thomas McGowan and Edward Noonan.

Too much cannot be said in praise of the work done by these societies and individuals on "Sally Day." The amount allotted for contribution by Winchester was $1800.00 At the close of "Sally Day" over $1600 had been collected and while the total amount contributed cannot be given at this writing, it will undoubtedly exceed $2200.00

For the Committee on Salvation Army Drive,
William S. Olmstead,
Chairman

Winchester, May 28, 1919.

The committee in charge of the drive, and to whom all credit for the excellent showing should be given, was as follows:

William S. Olmstead, chairman
James Barbaro
Willard T. Carleton
George T. Davidson
Arthur W. Dean
Jere A. Downs
Vincent Farnsworth
James J. Fitzgerald
Waldo L. Hart
Sewall E. Newman
Patrick Noonan
Harry A. Norton
Preston Pond
George E. Willey.

SELECTMEN'S MEETING

May 26, 1919.

The board met at 7.30 p. m., all present.

The records of the meeting of May 19 were read and approved.

Town Hall Engagements 1919, Winchester Boy Scouts: The Winchester boy scouts were granted the use of the Town Hall for a demonstration of boy scout work on Friday evening, June 13, 1919 and also for rehearsal on June 12, 1919.

Memorial Day: Mr. Emerson reported that Commander Brookings A. D. Weld Post, G. A. R., Winchester, had asked him to have the flag on the Common at half mast during the ceremonies on Memorial Day and also that one of the bells in town be tolled at 12 o'clock for five minutes in honor of the men in service from this town in the recent war who have died. This matter was referred to Mr. Symmes.

Town Stable, (Fence): A report was received from the superintendent of streets stating that the town stable and yard are now enclosed by a board fence, built with lumber salvaged from the job of razing the so-called Stone barn. This report was ordered filed.

Forest Street: The layout of the county commissioners in regard to certain alterations petitioned for by the board on Forest street was received, recorded with the town clerk, referred to the town engineer and ordered filed. The town engineer is to obtain written releases from property owners whose property is effected by the relocation of this street.

Cambridge Street. A reply was received from the Massachusetts Highway Commission in regard to the board's request that something be done to Cambridge street, after the work of the proposed widening near Pond street has been completed. This matter has been taken under advisement by the Massachusetts Highway Commission.

Outside Work, Wedgemere Avenue: A letter was received from Mr. E. P. A. Simpson, Lieut.-Commander, U. S. Navy, asking that a cement apron be constructed in front of his driveway at 44 Wedgemere avenue, the width of this apron to be eleven feet. The matter was referred to the highway committee with power to act.

The meeting adjourned at eleven o'clock p. m.

George S. F. Bartlett,
Clerk of Selectmen.

CONTAGIOUS DISEASES

The following case of contagious disease has been reported to the Board of Health for the week ending May 28: Whooping cough 1.

BUILDING PERMITS

The Inspector of Buildings has granted the following permit for the week ending May 28:

Frank H. Brown of 193 Mystic Valley Parkway. Concrete block and wood garage at same address, 12x18 feet.

We frame pictures. Wilson the Stationer.

REMARKABLE RESULTS OF THE MUSIC MEMORY CONTEST

Splendid Success of Contest Concert Due to Excellent Musicianship and Management of Mr. Grant, Supervisor of Music—Eighteen Prize Winners

Last Tuesday evening the Winchester children reversed the commonly accepted theory: "The older they come, the wiser they are." The music memory contest made all of Winchester take notice of the fact that the boys and girls of the town put their parents out of the running when it came to identifying the names and composer of each selection as it was played.

The splendid results of this difficult contest are a fine tribute to the capabilities of the Winchester children. Over 150 participated in the contest. The fact that eighteen of these came out as prize winners with almost perfect scores was incessantly marvelled at by the large audience which came to witness the event.

Names of the Prize Winners

Seventeen of these children named every one of the fifteen numbers played correctly. It was necessary to play additional numbers to get first, second and third prize winners and after considerable difficulty, they were awarded as follows:

First prize: Marion Jones, 3 War Saving Stamps, ($15.00).

Second prize: Jean Ryan, 2 War Saving Stamps, ($10.00).

Third Prize: Ruth Gates, 1 War Saving Stamp, ($5.00).

Owing to an error on the part of one of the judges the paper of Lois Stone was incorrectly marked and she should have had the privilege of competing for a prize. It was the decision of the judges who are in a position to know, that inasmuch as she had shown marked ability in identifying numbers in all preliminary contests, and has always ranked among the highest, that a special prize should be awarded her.

The remaining fifteen each received four thrift stamps: Cornelia Smith, Pearl Dearborn, Mary Howe, Joseph Ryan, Rosamond Lefavour, Gertrude Felber, Dorothy Lewis, Sylvia Parker, Cathleen Case, Caroline Drisko, Jeannette Smith, Elizabeth Jacobs, Ellen Cloutman, Eleanor Gordon and Constance Williams.

The Wadleigh School had twelve prize winners, the High School six, and the Prince one.

The capacity of the town hall, which seats over 800 was taxed Tuesday evening. On the main floor were seated all the contestants, one seat apart and on the sides and balcony parents and friends, many of whom made a test of their own ability to recall the name and composer of familiar selections.

Audience Hears Fine Concert

The contest began at 8 o'clock and for one hour the audience enjoyed a splendid concert. The numbers were presented to the children in five different ways, the Duo-Art Piano-Player the Victrola, an orchestra of 30 odd pieces, vocal soloists, and a violinist. The artists who so greatly contributed to the audience's enjoyment are certainly to be thanked by the people of Winchester. The piano solos were played by Mr. Earle Smith of M. Steinert's & Sons Co., of Boston, who interpreted the selections on the Duo

RICHARD W. GRANT
Who Planned and Carried Out the Music Memory Contest

Art Piano-Player in a most skilful and artistic manner. Mrs. Hilegarde Brandagee Livingstone, a pupil of Auer played two numbers Meditation from Thais by Massanet and Air for G string by Bach. Mrs. Livingstone played these two beautiful melodies in such a way as to merit spontaneous applause from the audience. She is an artist of national reputation. The orchestra played well together under the excellent leadership of Mr. Grant. The vocal selections were sung in a most pleasing manner by Mrs. Anna Mason, Miss Constance Park and Miss Breda Bond.

Great excitement reigned when the contest cards were collected and passed to the judges for correction. During the interval while the papers were in the markers hands, Mr. Grant led the audience in a community sing which was one of the most enjoyable features of the evening. Shouts of joy went up when Mr. Grant made known the results and announced the names of those who had identified all fifteen numbers correctly. Then came more excitement when the ties were played off immediately after these announcements were made. Five more numbers were played and the contest was narrowed down to two, and it was necessary to put them to a match

(Continued on Page 4)

COMING EVENTS

Dates That Should Be Remembered When Making Engagements

Decoration Day

May 30, Friday. Memorial Day. Town Team vs Newton Upper Falls, Manchester Field at 3.15.

May 30, Friday. Winchester Country Club. Morning-Medal play, also "Never Before" event. Afternoon—Mixed foursomes, flag tournament.

May 30, Friday evening. Dance at Winchester Boat Club at 8 p. m.

May 31, Saturday. Town Team vs Jamaica Plain A. A. on Manchester Field at 3.30.

May 31, Saturday. Winchester Country Club. 18 hold medal play and 36 hold medal play.

May 31, Saturday Winchester H. S. will play Arlington H. S. at Arlington.

June 2, Monday, at 3 o'clock, in the High School Assembly Hall. Mrs Woolman will speak on "Clothing and Health." All are invited to attend.

June 2, Monday, at 2.30 p. m. Annual meeting and election of officers, Winchester Council of Girl Scouts, at the home of Mrs. Pike.

June 6, Friday evening, 8 to 12. Victory Hop, Waterfield Hall, in aid of St. Mary's Summer Festival.

June 7, Saturday. Outing of Winchester Machine Gun Company Association at Nantasket.

June 7, Saturday evening. Sigma Beta subscription dance in Waterfield hall for benefit of French orphan. Hick's Jazz orchestra. Tickets $1.50 and war tax. my23-3t

June 13, Friday. Boy Scout Demonstration at Town Hall, at 7.45 p. m.

June 13, Friday. Poverty Party at Victoria Rebekah Lodge, directly after lodge meeting, for members and friends.

IMPORTANT!

Men and women returning from service are earnestly requested to register at the Town Hall or Police Station. This is important in making accurate records for the Town and in giving aid to the various committees.

HELP RELIEVE CONGESTION IN THE CENTRE BY PARKING YOUR CARS ON COMMON STREET WHEN SHOPPING.

m9-tf

VIOLIN, BANJO AND MANDOLIN RECITAL

A violin, banjo, and mandolin recital was held last Friday evening by some of the pupils of Miss Mabel Wingate, of Winchester, at which the following program was performed. A recital of the other pupils of Miss Wingate will be held later:

Elaine Violin — Goldblatt
Marjorie Davidson
March of the Boy Scouts — Potstock
violin, Frances Smith, accompanied by Marian Smith
Minuet in G Major — Beethoven
violin, Priscilla Maynard
Musette in D Major
Gavotte in C Major — Bach
Andantino in A — Conte
violin, Eleanor Gordon
Melody in F — Rubinstein
violin, William Pr[illegible]
Red Rover, Banjo [illegible]
[illegible] M. Wingate
[illegible] Victory
[illegible] Guard
Banjos and mandolins, Frederick Cole, Carl Prime, Fletcher Barnard, Marion Smith, Miss Wingate.

22 STITCHES IN WOMAN'S HEAD

When the automobile in which she was riding struck a tree at the corner of Cambridge and Wildwood streets Sunday evening, Mrs. Ada Seller of Medford was thrown through the windshield. She and her husband who was driving the car, were taken to the Winchester hospital in a passing car, where it was found necessary to take 22 stitches to close wounds about her face and head. Her husband was badly shaken up and received a wrenched knee. He was allowed to leave after treatment, but Mrs. Seller was detained until into the week. The auto was badly wrecked, its front axle being bent into the shape of a letter U about the tree.

MAN KILLED BY TRAIN AT WEDGEMERE

The engineer of an in-bound train early Monday morning found the body of an unkown man laying beside the tracks on the curve below Wedgemere station. He stopped his train and the body was taken to West Medford, where it was turned over to a local undertaker.

It is thought that the man either fell from or was killed by the first section of the special train carrying the Sells-Floto Circus. The first section of this train passed through Winchester at 9.30 and made a stop of several minutes below Wedgemere.

CHILDREN'S SUNDAY AT THE UNITARIAN CHURCH

Next Sunday will be Children's Sunday at the Unitarian Church. The Sunday School is asked to meet at 10.20 a. m. to take part in the regular Morning Service.

There will be a service of Baptism of children and recognition gifts to members of the Sunday School. The public is cordially invited.

THE WINCHESTER STAR DEMONSTRATION HOME GARDEN

Conducted by

MRS. ALONZO F. WOODSIDE, 30 Lebanon Street

Co-operating with the

Middlesex County Bureau of Agriculture and Home Economics

Now that the peas and root crops are up and growing in good shape and the early plantings of beans are poking through the ground, it is time to think about the subject of cultivation.

You will find that the weeds are trying their hardest to let you know of their presense. These should be "nipped in the bud," so to speak. Perhaps the most practical method of taking the weeds in hand is to rake the soil thoroughly between the rows with a garden rake having long, pointed teeth. The soil between the narrow rows can be chopped up with a hoe. A scuffle hoe is a most useful cultivating tool with which to work between the rows.

All plants need moisture, air and warmth for a proper development. The soil should be loosened up by cultivating so that the warm air can penetrate the ground.

Another season for cultivating is to conserve the soil moisture. When a crust forms on the surface of the garden the soil moisture is rapidly evaporated. The surface should never be allowed to get in this condition.

Is is especially important to cultivate the garden after every heavy rain as the soil is always packed hard. Cultivation of the garden also helps to make the plant food in the soil available.

Several inquiries have come to the office during the past week in regard to the control and eradication of ants. Where there are a few small ant hills in the garden the ants may be destroyed by pouring scalding hot water down the holes. If this method is not successful purchase a small can of carbon bisulphide. Punch holes a foot deep among the infested area and pour 3 or 4 teaspoonfuls of the liquid into each one. Plug up the holes. The fumes from the liquid will penetrate the soil in all directions and kill the ants.

Tomato, eggplants, and pepper plants may be set out any time now. Beans, corn, cucumbers, squashes and melons may be planted with safety.

Thinning may be started in many gardens at this time. Beets, carrots, parsnips, lettuce and radishes should not be neglected until their growth is checked by crowding. If beets are not planted too thickly, they may be allowed to grow about 6 inches high before thinning and then used for greens.

YOUR AFFAIRS AND MINE

A thinking Winchester gentleman advances the theory that Christ's words about children, "of such is the Kingdom of heaven," are not simply beautiful, not true in a merely general way, but are scientifically correct, and in accordance with "a theory of evolution just beginning to find expression which confirms them in a surprising way. There is something positive, pure, sacred even in life itself. It is infinite promise and its task is to master matter as a medium of expression for itself, to mould circumstance, not to be moulded by it. Man, in particular, has advanced more and more consciously by the removal of obstructions to his own life, his own spirit, and it becomes more intensely life and spirit the more the obstructions are removed. Believe this and you will believe that life, as it enters the world, is a sacred thing, is of the Kingdom of Heaven. You will see a child, not as a piece of raw material to be moulded by circumstance, parents and educators being among the most powerful circumstances, but as a spirit not yet thwarted or marred by its struggle with circumstance, a fresh, pure flame, that will, you hope, keep its power and purity all through that struggle, will master its material as never before.

That is, one may see in the child the soil of man before it has been brought into contact with the hardships, the sin and wickedness of the world. In the later effort "to master matter as a medium of expression for itself", it is also to some extent mastered by matter. Shakespeare anticipated the evolutionists, for in attempting to explain the shameful—as he thought—effects of the actor's calling on his life, he said:

Thence comes it that my name receives a brand,
And almost thence my nature is subdued
To what it works in, like the dyer's hand.

So in later years the child's "nature is subdued to what it works in," and no matter how many triumphs it may win, or how high it may rise, the consequences of the work and struggle abide, and one of those consequences is that life is stained as is "the dyer's hand." The child is of "the Kingdom of Heaven" because it has never had any experience with evil. Though the life has been improved, its sacredness has not been corrupted. What charm is, not innocence but the unconsciousness of evil or its existence.

The idea was a favorite with Shakespeare—that of virginal purity exposed to defilement. This purity was associated by him with youth, and often it is pictured, not as something that had been won by conquest, but rather as something that had not been lost, perhaps had never been subjected to temptation. In "The Merchant of Venice", to give one illustration, is this:

There's not the smallest orb which thou beholdest
But in his motion like an angel sings,
Still giving to the young-eyed cherubins,
Such harmony is in immortal souls;
But whilst this muddy vesture of decay
Doth grossly close it in, we can not hear it.

The harmony that was inaudible to man, was plainly heard by the "cherubins," who were "young-eyed," and not swathed in "this muddy vesture of decay." The thought is also preeminently Christian, since Christianity teaches that life comes fresh, clean and beautiful from the hand of God, and also that it is impossible for it wholly to escape the touch of pollution. People were told that they could not enter into the Kingdom of Heaven unless they became like little children—that is, reverted, or fought their way back to their primal innocence. And the prayer for the parting soul is that "whatever defilements it may have contracted in this miserable and wicked world * * * being purged and done away with, it may be presented pure and without spot." But it is not claimed that the theory is new but only that the evolutionists just seem to have discovered it. But, as has so often been the case, they are in danger of drawing wrong influences from it. It is suggested, for instance that, as life is spoiled by being thwarted, therefore it ought not to be thwarted. But, the world being what it is, there is no way of avoiding this. Men every day have to break through restraints that would keep them back. Evil is ever present, and temptations abound on every hand. There can be no "peace without victory," and no victory without wounds. Man's nature, too, as it develops, becomes in many ways self-thwarting, as St. Paul found.

The Spectator.

Cycling for the Hawk.

Everett Colburn, a Los Angeles taxidermist, has evolved a new method of hunting hawks and other birds of prey which is spectacular and hazardous, but nevertheless efficient, Popular Science says. Mr. Colburn, who is also a motorcyclist, noticed that often when he was touring over the country highways, hawks would quietly sit on telegraph or fence posts at the side of the road and allow him to pass on his machine. They had come to regard the machine as a harmless thing. So, by the way of experiment, he constructed a bracket on the top of the gasoline tank of his machine for carrying a shotgun. Then he set out over the highways to see what results could be obtained. The first bird sighted was a fine red tailed hawk that sat on a fence post. As the bird flew from the post, Colburn, speeding at 45 miles an hour, grabbed his gun and killed the hawk.

Tales of John Redmond.

John Redmond, the late Irish leader, is said to have acquired his oratorical power by following a queer precept of his biographer, L. G. Redmond-Howard. In his schooldays John studied under Bell, a distinguished elocutionist. "Listen to all Bell has to say, John," advised Redmond-Howard, "but don't do anything he says. You do it better yourself." A good story is told by Elifred Weynell of John Redmond's literary efforts, which brought a modest five dollars a week. The late Lord Russell exclaimed: "You don't mean to say that that fellow took it?" "Better men have taken less," answered Weynell, and worse have taken more."

Elastic bands, all sizes and assorted. Wilson the Stationer.

Kindly bear in mind our ***Parcel Post*** service to our patrons during their Summer sojourns. We pay all charges, either by Parcel Post or Express, ***One Way.***

Winchester Laundry Co.

NEWSY PARAGRAPHS.

David Fitzgerald of Olean, N. Y., a resident of Winchester twenty-five years ago, is in town visiting old friends.

The Winchester police had twelve autoists in court this morning charged with over-speeding, failing to sound their horn, not having their registration or license, etc.

The Idonian Beauty Shop. Hairdressing, Manicuring, Facial cleansing, Hair and Toilet Goods. Room 4, Lane Building. m18-tf

Monday evening, June 2, there will be a whist and dance in aid of St. Mary's summer festival. The affair will be under the direction of Winchester Court, Mass. C. O. F., David Miskell, chairman.

Private C. Newcomb Bacon landed at Newport News, Va., last Tuesday on board the battleship Virginia. Pvt. Bacon has been with the 32nd Division which was one of the three divisions in the Army of Occupation that were across the Rhine.

The two in one door screen and storm door combined; once on always on. Richburg, Builder. Tel. 922-W. m28 tf

Antonio Timbarll was arrested by special officer Marsh while fishing in the middle reservoir Friday. In the Woburn court Monday morning he was found guilty of breaking the ruling of the town prohibiting fishing in its reservoirs and fined $15.

Messrs. John A. Caldwell, Henry Weed, Newman Giles and Selectman Sewall E. Newman, left last Friday in Mr. Newman's auto and toured to Kearsage, N. H., where they spent the week-end fishing. The party had excellent luck, and notwithstanding the high water, some 63 fish were caught.

Miss Edith J. Swett was elected treasurer and Miss Maud Foltz, corresponding secretary at the annual meeting of the Non-partisan Association of Club Women on Friday. The object of this club is to preserve the neutrality of the Federation and clubs represented in the federation on all partisan and sectarian matters.

Emma J. Prince, Masseuse, Room 2, Lane Building, 13 Church street. Office hours 2 to 4 p. m. Appointment by telephone, Win. 1118. m2-5t

The Winchester Boat Club will not hold any regattas this season. A series of seven dances has been laid out, together with two Sunday afternoon concerts and one smoker in the fall. Outside couples are to be admitted to the dances upon payment of a fee.

Winchester had its annual visitation by the circus Friday, when the tents were set up on the dump at the end of Railroad avenue. There was a good crowd at both afternoon and evening performances, and the show was reported very satisfactory.

Winchester Taxi Co. Limousine and touring cars. Tel. 38. apr119.tf

Mrs. Charles Johnson of Wilson street was surprised Saturday evening by a number of her friends who called to bid goodbye and present her with a handsome travelling bag. Mrs. Johnson and her daughter Jennie will leave in about a week for Sweden to spend the summer.

Mrs. Samuel W. McCall was one of those who aided the Salvation Army Drive by selling doughnuts. Mrs. McCall did a thriving business on the Boston Common Friday afternoon, selling doughnuts made by one of the crack army cooks. She took in a large sum for "Sally."

The Medford Boat Club will hold its first dance of the season on the evening of Memorial Day. Beginning Sunday, June 1, the first of a series of weekly sailing races running up to August 31st. These races will start Sunday mornings at 10.30 and will be for sailing canoes, the scoring to be on a percentage basis. The prizes will be awarded on Labor Day.

Matilda Currin, successor to Miss Hood. Harper Method of Shampooing and Scalp Treatment. Facial Massage. Phone 230. tf

The Winchester police had seven auto cases in the Woburn court Monday morning as a result of observation last week Thursday at the corner of Main and Lake street. All were found guilty and fined $5. Failure to sound their horns, not having their registration or license, etc., were among the charges against them. All were out of town residents but one.

The canoe race on Mystic Lake, June 17th between high school fours for the Lawson trophy promises to be fully as interesting this year as in the past. Winchester high has a crew out and Medford high is also in training. Other schools are expected to participate, although it is not yet known just who will enter. It is thought very probable that the Medford Boat Club will run a regatta on this day.

Plans are now going ahead rapidly for the celebration to returned men in service. As stated last week, the celebration will be held on July 4th, with a grand ball in the town hall on the evening of the 3d. Mr. George T. Davidson has been added to the committee in charge, to fill the vacancy caused by the resignation of Mr. George Neiley. Mr. George E. Willey has the banquet in charge, and this part of the program will be such as to make every Winchester man glad he has been in the service.

For Sale—Shrubs, Trees, Vines and Rosebushes at the Melrose Nurseries, Japan Barberry and Cal. Privet for hedging, landscape planting. A. M. Tuttle & Co., Melrose Highlands, Mass. Tel. Melrose 42. ap11,tf

Winchester was visited by a snappy thunder storm Sunday evening after a day of varying weather. The thunder and lightning was sharp and brilliant, there evidently being an unusual amount of electricity in the air. Two feed wires came down on Main street near the Whitney mill during the storm, and the electric lights were out for a time. A transformer on a pole at the STAR building was put out of commission, necessitating a new one, while the switches and fuses on the motors in the office were all burned out. The lightning struck on Linden street, stripping the bark off four trees.

W. C. T. U. NOTES

Again Winchester Union has lost a long time member in the death of Mrs. John M. Enman, who passed away last week after a long, lingering illness. During the years when members of the Union in Winchester were far less numerous than they are today, she was always faithful and dependable ready ever to do what she could to help and doing it with a quiet steadiness that was always a comfort to those in charge of the general work. Such members of any organization are usually few and their worth is appreciated and makes even deeper the regret when they pass on to the new life that awaits them.

Llewsac Lodge Open House Day, Saturday, May 24, was an ideal day so far as the weather was concerned and many took advantage of the opportunity to visit the house on the heights of Bedford. Mrs. Gleason, Mrs. Hodge and Mrs. Shultis were among those from Winchester who motored over. The morning program included an address by Mrs. Joseph T. Tracy of New York, acting field secretary of the Woman's Home Mission Board of the Presbyterian Church, who has traveled extensively in the south and west and spoke entertainly of some phases of reconstruction as she had seen it elsewhere.

In the afternoon there was an entertainment under the direction of guests of the Lodge, past and present, and all day groups of visitors were inspecting the various points of interest, the camp and farm and other industries. The weaving room is again open, having been closed for a time because of the difficulty in getting materials. Articles from which rugs may be made will be gladly received and will be of great help in furnishing employment for those who wish to earn a portion of their board.

A number of the members of the Union have been busy this week in finishing the garments begun at the last meeting and which are needed as soon as possible to send to the Belgian children for whom they were intended.

PROBATE AND OTHER COURT NEWS

The will of Mrs. Elizabeth M. Maynard who died March 3, has been allowed by the Probate Court. William H. Maynard, husband of the deceased has been appointed executor and has given a bond of $100,000. The estate is valued at $86,500, including $21,500 in real estate and $65,000 in personal property.

The will of Elizabeth A. Rhodes of Winchester, who died January 27, has been allowed by the Probate Court. Frederick L. Rhodes of Millburn N. J., has been appointed as executor and has given a bond of $4000. The estate is inventoried at $2170.50; including $1703.56 in personal property and $467 in real estate.

The will of Mrs Ellen A. Ramsdell, who died March 10, has been allowed by the Probate Court. Charles J. Ramsdell, husband of the deceased, has been appointed executor and has given a bond of $15,000. The estate is valued at $11,000, including $10,500 in real estate and $500 in personal property.

The will of Mrs. Sarah L. Brooks who died May 1, has been filed. It is dated June 30, 1913, and names her son, Herbert G. Brooks as executor. The estate is valued at $1800, including $300 in real estate and $1500 in personal property.

The will of Mrs. Eugenia R. Nickerson, who died Mar. 30, has been filed. It is dated June 15 1898 and names her husband, Herbert H. Nickerson as executor. The estate is valued at $5,000, all in personal property.

The will of George W. Green, who died November 28, 1918, has been filed. It is dated August 8, 1918 and names his wife, Mrs. Mary E. Green as executrix. No valuation of the estate was filed.

The will of Alexander Foster who died March 12, has been allowed by the Probate Court. Mrs. Mary Morse Foster, widow of the deceased, has been appointed executrix and has given a bond of $40,000. The estate is valued at $26,000, all in personal property.

TREMONT THEATRE

The tremendous success which has been met by "Flo-Flo" at the Tremont Theatre, Boston, has stamped this production as one of the best musical comedy productions ever shown at this most popular of New England theatres. The reason for this is not hard to seek, for its qualities are exactly those which go to make up the ideal musical entertainment. And moreover, it is attuned in tunefulness of music, sprightliness of dancing and colorfulness of dressing in scenery and costumes to the season of the year, the late spring when nature itself inspires only gayety and liveliness.

But even though this is the most sensational portion of entertainment offered in "Flo-Flo," the wealth of song, fun and dancing delights contained in it is amazing in extent. With such leading comedians as Andrew Tombes, James B. Carson, and that funny pair of remarkahle dancers, Handers & Millis laughter is ever on tap, and Rena Parker, who so ably plays Flo-Flo leads such gifted feminine artists as Edna Morn, Louise Beaudet, and Marjorie McClintock there is always full delight.

Matinees are given on Wednesdays and Saturdays, and out of town patrons are assured of strict attention to all mail orders.

WE WANT YOU

To deposit your money in the Winchester Co-operative Bank and receive 5 per cent interest. Shares in the 52nd series on sale this week at the Banking Rooms, No. 11 Church street. Open Saturday evenings, 7-9.

Howard W. Nash, President,
George A. Fernald, Vice-President,
Walter S. Wadsworth, Treasurer.

Williamson & Blake, Mason, Plaster, Brick and Cement work. Repairing of all kinds. Tel. Winchester 357-M or postal to 62 Harrison avenue, Woburn. m23,2t

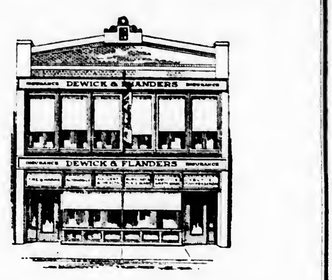

100 MILK STREET, BOSTON
DEWICK & FLANDERS
INSURANCE

Winthrop Dry Cold Storage
FOR FURS AND GARMENTS
Charges 3% on a Fair Valuation

Reasonable minimum charges. Insures your furs against loss by fire, theft, and moth damage. Our aim is to make the WINTHROP SERVICE always the best, and our patrons are assured that their furs will be HANDLED, CLEANED, and CARED FOR by Expert Furriers Only.

OLD FUR GARMENTS remodeled at small expense—giving practically a NEW GARMENT in STYLE and EFFECT.

Our Automobile collects and delivers in Greater Boston

Call, Write, or Telephone Main 690

MOORE-SMITH COMPANY
Sherared Clay, Treas and Gen'l Mgr.
250 Devonshire Street - - BOSTON, MASS.
Ap18-4

SPECIAL FOOTWEAR SALE

MEN'S TAN BLUCHERS, heavy double sole, a good shoe for farm and all out-door work and will wear like iron. Come in and see them. Price for this week $2.95

MEN'S OXFORDS in black calf and dark tan. English last, Goodyear welt, very dressy. This week $6.00

BOYS' TAN SCOUT SHOES with indestructable soles. This week $3.00

WOMEN'S WHITE CANVAS polish, English last, white soles and heels. This week $2.50
Same on Oxfords $2.00

MISSES' AND CHILDREN'S WHITE OXFORDS, white soles and heels, sizes 8½ to 11 .... $1.25
Sizes 11½ to 2 .... $1.50

ECONOMY TAPS

Introduced as an economy measure during the war. You simply nail them on and make your shoes wear twice as long, besides having the comfort of a cushion sole. **Men's, Ladies' and Boys'** .... 25c Pair

Legal Stamps

WINCHESTER SHOE STORE
553 MAIN STREET

ICE CREAM
When in need of the very best there is
TRY
Feeney's Ice Cream, Frozen Pudding
SHERBERTS AND FANCY ICES
of all kinds
TELEPHONE WOBURN 1005 and get the *BEST*
Try our SPECIALS for the week end. These delicious
TUTTI-FRUTTI MACCAROON
and GRAPENUT ICE CREAM
LEMON WHIP
Only the very best of materials used in our cream, and used by an experienced man. *THAT'S WHY IT'S THE BEST*
Our Motto: Quality First *Prompt Delivery*
B. W. FEENEY
438 MAIN STREET WOBURN, MASS.

AUTOMOBILE INSURANCE
LIABILITY
PROPERTY DAMAGE
AND
COLLISION INSURANCE
HERBERT WADSWORTH, Jr.
LANE BUILDING, WINCHESTER, MASS.
Telephones: Office 291 Residence 438-M
a11-3t

NEW STATIONERY
Attractive Box Papers in Spring Fabrics
Wilson the Stationer
We have Higgins Drawing Inks

Storm windows off. Screens on. Screens made repaired and installed, also screening piazzas. Call Richburg, Builder. Tel. 922-W. m28,tf

David A. Carius, painter and decorator, hardwood finishing a specialty, 141 Cambridge street. Tel. 494-M. aug28,tf

CITY'S HIGH TITLE

Cuban Capital Given Long Name, by Royal Decree.

Has Been Considerately Shortened to Habana, but That Was Not Its Appellation in 1634—Place Had Remarkable Growth.

The full name of the capital of Cuba is San Cristobal de la Habana. In 1634 a royal decree conferred upon the city the sounding title, "Llave del Nuevo Mundo y Antemural de las Indias Occidentales" which signifies "Key of the New World and Bulwark of the West Indies." In emphasis, the coat of arms of the municipality bears a symbolic key and representations of the fortresses of Morro, Punto and Fuerza.

Habana is one of the several towns founded by the governor, Diego Velasquez. He placed it upon the south coast, where the town of Batabano now stands. It was shortly removed to its present position and rapidly it grew to be the chief center of the island and one of the most important places in the new world. La Fuerza, the oldest fortification in the city, was erected near the close of the sixteenth century. Shortly afterward, Philip the Second of Spain ordered the construction of the Punta and Morro forts, for the protection of the harbor, and at about the same time the official residence of the governor of the island was transferred from Santiago de Cuba to Habana.

In 1650, the population of Habana was hardly more than three thousand, but in the following two or three decades it doubled, owing to a large immigration of Spaniards from Jamaica. During this period, the city rose to be the commercial center of the Spanish-American possessions, and the principal rendezvous of the royal fleets that carried on the trade monopoly between Spain and America. The walls inclosing the city were commenced in 1671 and finished 30 years later.

A map of the city at the beginning of the nineteenth century strikingly illustrates its rapid growth. Then the residences were almost all intramural, or within the walls. Large estancias and huertas occupied ground which is now intersected by paved streets and covered with substantial buildings.

The first impression made upon the visitor is of the massive character of the architecture. This characteristic is more pronounced than in any other Latin American city. The building material generally used is a conglomerate of marine material, which hardens on exposure to the air. It is hewn into great blocks, and so used in construction. Walls are usually covered with stucco or plaster, and colored in a variety of tints. Roofs are either flat, or built of the old Spanish tiles. The effect, which is enhanced by the presence almost everywhere of trees and shrubs, is pleasing in the extreme.

The most interesting portion of Habana is that which formerly lay within the walls. The houses here have for the most part been converted into business purposes, but a few persons still cling to their old homes.—Forbes Lindsay, in "Cuba and Her People of Today."

General Townshend's Triumphs.

Like a palm tree in the arid stretches through which he fought stands out the selection of Gen. Charles V. F. Townshend to bear to the agents of the allies the Turkish offer of surrender, observed the New York Herald recently. Two years and a half ago, almost to a day, General Townshend and 6,000 men, the remnant of his army of 50,000, ran up the white flag in Kut-el-Amara after a siege of 143 days and surrendered to the Turks, while 40,000 other British soldiers 16 miles away battled ineffectually to break through the Turkish ring to the beleaguered force.

Now General Townshend has obtained his satisfaction. That he, a prisoner of war, should have been selected to carry this fateful message, fateful to all Christendom, as well as to what remains of the Turkish empire, is a unique tribute to a gallant soldier from the government he and those under his command served so faithfully.

New Soldier.

Gen. Leonard Wood said at a dinner in Washington:

"A new soldier is apt to be nervous, apt to make mistakes, but this is no sign of cowardice. It soon wears off.

"A new soldier was having his first experience of night duty. The password was 'discount.'

"As the soldier paced back and forth in the darkness, a black figure suddenly bounced up before him.

"'Halt! Who goes there?' he challenged.

"'A friend,' was the reply.

"'Advance friend,' said the new soldier. Advance and give the discount.'"

Spot to Be Avoided.

It happened in Paris. He was black, a Yank soldier, and from New Orleans. He was heading toward the Seine, when an on-coming comrade, same color, halted him. Said the comrade: "I'd be advisin' you, Lootah, not to go too neah that river; they's likely to be lookin' foh a molasses detail."

A Good Catch.

"You ask for my daughter? What are your prospects, young man? Do you own the house you live in?"

"No, I rent it, but I have five tons of coal in the cellar."

"Take her."—Louisville Courier-Journal.

FROM A WINCHESTER ITALIAN RESIDENT

To the Editor of the Star:

I hope you will publish this letter and the answer in your newspaper, because I know that many people of Winchester love our country and believe in our Holy's aspiration.

I beg you to accept my thanks for all you made, by means of your newspaper in behalf of Italy. We have had in any time and in any country, our sympathizer, but only among the goodness and intellectual people loving our beautiful land because they know our civility and our glorious story. In this critical hour for our country, we need that the voice of the intellectual people raise loud over the polities' ambitions, that are working against Italy.

If the treaty of peace fails in any particular to satisfy Italy, the fact is deeply to be regretted. The debt of the Allies to Italy is beyond computation. For the sake of her allies, and for the security of the world, Italy made supreme sacrifice.

The Italian's sons were represented in all fronts: From the Alps to the Venice plateau, from the Champagne to the Argonne and in Macedonia. Their blood made red the waters of the Tronzo and Piave, and beside the other Allies blood of the Marne and Verdun.

Before our war we have spent our tears for the inhumanity of the Lusitania, and for the horror of the Belgium and France.

After that we have saw the Teutonic allies invade our land and their atrocities over the Italian people is too fearful for any imagination.

We have seen burning our towns, and sinking our ships, but the light of resistance have burning in our hearts.

Italy gave for the cause of humanity her better blood, and all her money, and now our allies have forgotten this great sacrifice. Over all nations, small and big, come soon the new prosperity, but not for Italy. They have not mines of coal, iron and gold like England and France.

She has not large colonies like Belgium and other allies. She has only the great people with generous hearts, always ready to fight against the oppressor and barbarism.

We have also the sea; the sea that belongs to us, and where our people will find their prosperity; and if the Allies cut us this way, then we see the big ingratitude.

Our hearts bled for that monstrous inhumanity, and our voice of protest cries loud, because it is the voice of justice.

Attilio Rolli,

Winchester, May 16, 1919.

Boston Evening Transcript
Editorial Rooms
May 20, 1919.

My dear Mr. Rolli:

Your letter is much appreciated, and we share your admiration of and best wishes for Italy. She made a glorious contribution to the common victory, and I hope that the Italian people do not question that the American people are their friends.

Yours very truly,
James T. Williams, Jr.

RINGLING BROS. AND BARNUM & BAILEY

The world's biggest amusement institution, Ringling Brothers and Barnum & Bailey Shows Combined, is to exhibit afternoon and night at Boston, week of June 9th.

The consolidation of the "World's Greatest Shows" and the "Greatest Show on Earth" in one circus of collosal size, constitute the amusement surprise of the country. Nothing to approach this gigantic, new circus has ever before toured America. Some idea of the enormous scale upon which features are presented may be had when it is stated that a quarter of a million pounds of elephants take part in a single act. In other words—six times as many of the big eared giants than have ever before been seen in one main-tent exhibition. The menagerie is far the most collossal ever travelled. For instance—a herd of eight giraffes are exhibited in place of the two or three shown in the past. The great tournament which opens the main-tent program, is the most magnificent thing in pageantry every produced in America. Hundreds upon hundreds of gorgeously costumed characters and beautiful horses take part in it. The morning street parade is the longest and most brilliant ever given anywhere. It is a stupendous, super-circus that baffles description.

COUNTRY CLUB GOLF

Several Events Played on Saturday Afternoon

The team headed by F. L. Hunt, Jr. and including H. T. Hicks, W. G. Page and B. K. Stephenson, won the four-ball handicap team golf match at the Winchester Country Club Saturday afternoon in a field of 10 teams of 40 players. The winners made a gross score of 335 and a net of 314, to a score of 400-319 for the second team. Wallace G. Page made the best score of the afternoon, returning a net of 78. H. T. Bond, Jr., of the fourth team to finish was second with a net of 81, and F. L. Hunt, Jr., third with a net of 82. The leading team scores:

F. L. Hunt, Jr., (82), H. T. Hicks (83), W. G. Page (78), and B. K. Stephenson (92), 335-314.

A. B. Saunders (93), W. A. Seelye (100), F. A. Cummings (108), H. V. Hovey (92), 400-319.

J. A Wheeler (95), L. W. Barta (88), George Hazeltine (101), A. M. Bond (86), 370—323.

George M. Brooks (93), H. T. Bond (81), H. B. Wood (91), M. F. Brown (100), 365—330.

Seven teams did not turn in cards.

The club championship and spring cup matches resulted as follows:

Club championship—F. L. Hunt, Jr., beat H. T. Bond, 2 and 1; S. T. Hicks beat B. K. Stephenson, 6 and 5.

Spring cup—Hovey beat Saunders, 2 and 1; F. A. Wheeler, Jr., beat F. E. Skeetop, 5 and 4; R. D. Palmer beat F. A. Ordway; 4 and 3; Hall beat Dolben, 1 up.

TOWN TEAM WIN PRACTICE GAME

The Town Team or part of it, had a practice game with the High School Saturday on Manchester Field, the Town Team winning 2 to 1. Several of the players expected on the field failed to put in an appearance and we had to fill in with a couple of local boys. Hevey umpired the game as he felt too weak to play after a bad cold he has had during the week. Hillis who was to fill in at second could not get away as expected, but will be here for the game Friday. Press called up at 1 o'clock saying he could not get here until late and then was not sure of arriving in time to take his turn in the box. Of the team on the field, Charlie Flaherty showed what a good catcher is to a team, while "Mack" in the box, held the High School boys in check at all times, only one real hit being made off him by Matthews, the hit by French being a fluke as either shortstop, second baseman or right fielder could have taken it. Hatch on first base seems to me and a good many others as about as good a first baseman as we can dig up and it looks as though he will stay there. Tom (Nig) Flaherty, accepted eight out of nine chances on second base and while he may be able to fill that bag with a little more experience and confidence I think the outfield will be a better place for him and let some experienced infielder fill in at second. At short we had Joe Gilmore, a fine player, covering lots of ground and at the same time a good hitter. Hevey will probably fill in at third base and there is no doubt but he can fill the bill. In the left field was a player named Lynch, but I failed to see him. He was recommended by McCarthy, but he looked woefully weak at the bat and did not seem any too sure in the outfield. In centre was Jack McCarthy and he is well known as a speedy outfielder with an arm that can throw them out at the plate with accuracy. In right was Siney an experienced outfielder with Southern league and New England league experience. Of course, as the season advances, changes for the better will he made in the team, but at the same time, if I strike a winning combination I am going to stick to it. I will bring the best semi-pro teams in this section here, as I have letters from every team of any standing, seeking games at Winchester.

WINCHESTER TOWN

	ab	bh	po	a
*Gilmore ss	4	2	2	2
Lynch lf	4	0	0	0
Siney rf	2	1	0	0
McCarthy cf	2	0	2	0
R. Hatch 1b	3	1	13	0
T. Flaherty 2b	3	1	4	4
Rogers 3b	3	0	1	1
C. Flaherty c	3	0	3	0
McKenzie	3	0	2	8
Totals	27	5	*26	15

WINCHESTER HIGH

	ab	bh	po	a
J. Flaherty cf	3	0	2	0
Rayner p	1	0	1	2
McCarthy 1b	4	0	7	0
French cf	4	1	2	0
Mathews ss	4	1	3	4
Valleley lf	3	0	1	0
Meskel c	2	0	7	0
Hatch 3b	3	0	1	1
Purrington 2b	2	0	0	0
McDonald 2b	1	0	0	0
Totals	30	2	24	8

*Gilmore out for not touching third.

Innings	1	2	3	4	5	6	7	8	9	
Town Team	2	0	0	0	0	0	0	0		2
High School	0	0	0	0	0	0	0	1	0	1

Runs made, by Gilmore, Siney, McCarthy. Errors made, by Purrington, Hatch, Rogers, McKenzie, T. Flaherty. Two-base hit, Gilmore. Three-base hit, Gilmore. Stolen base, Siney. Base on balls, By McKenzie, by Raynor. Struck out, by McKenzie 1, by Raynor 5. Double play, Gilmore, Flaherty and Hatch. Hit by pitched ball, by Raynor, Siney.

BASEBALL NOTES

The game did not attract as large a crowd as expected, but the High School boys added a few needed dollars to their treasury.

The High School played the best game of ball that they have put up this season, and with the same sort of baseball against the other high schools in the Mystic Valley League, they should be able to walk away with the championship. While they did not hit as was to be expected, they put up a fine game in the field, and that is the one spot where they have fallen down all season.

Another fault which Mr. Schuster can correct is their hurry to get away from first base when they reach that bag when no one is down. Worrying a pitcher on that bag helps more than a stolen base sometimes.

Raynor pitched a steady game and it shows he can do it, with the proper backing, while hit hard he had good support.

McCartney makes a good man on first for the High School and he looks like a coming star. He stands up well at the bat and if he can overcome the tendency to hit under the ball he will be a great hitter.

"Davey" Miskell decided he wanted to steal second in the eighth, after being passed, but when he got part ways down and found Charlie Flaherty's throw waiting for him, he said, "safety first" and got a great laugh from the crowd.

In the outfield Frank Vallely is the only shining light. He is a sure catch and a mighty fast fielder. He would be able to hit a lot better if he did not let so many good ones go past him. He hits hard enough but fails to get the good one. He can overcome that easily enough. All these boys are young, and all they need is experience.

Joe Gilmour at short was the bright particular star of our team. He was with Macon in the South league and had a tryout with Connie Mack last fall at Fenway park. He played in the game at Woburn with us last season when we beat Woburn and that afternoon got a couple of two-base hits.

"Tom" Flaherty as second base is one of the YD boys, being at Chateau Thierry, St. Mihel and the Argonne, so hot shots from a bat won't phase him any. He has the making of a good player and should be encouraged, and he is going to get every opportunity from the team to do it.

An Old Remedy for Children

Mother Gray's Powders for Children have been used by Mothers for over 30 years for feverishness, Bad Stomach, Teething Disorders and Headache. They break up colds in 24 hours, move and regulate the bowels and destroy worms. Get a package at your druggists to use when needed.
My31-4t.

URGENT CALL FROM SIBERIA

American Women's Hospitals, Representing National Association of Women Physicians, Will Answer Appeal but Public Must Help Raise $250,000

United in a National effort at this time to raise $250,000 is the aim of the American Women's Hospitals for medical aid to Serbia and the Near East. The Serbian Government has officialy informed the executive committee of the American Women's Hospitals of Serbia's terrible need for immediate medical aid. The personnel and equipment is already assembled, but $250,000 must be raised in order to send those who stand ready to go and to maintain the work over seas.

The American Women's Hospitals represents the war activities of the National Association of Women Physicians of America. The work of the British Women physicians and surgeons, organized under the name of the Scottish Women's Hospitals, is already of world fame. The purpose of this movement is to enable the women physicians of America through organization to follow in the footsteps of their British sisters, and to their full share towards lessening the suffering caused by the war.

The scope of the women physicians' service extends from the care of old people, babies and mothers in the devastated towns to the care of wounded, the inspection of civic sanitary hospitals, the care of refugee children and of expectant mothers.

Too much cannot be said for the work done by the American Women's Hospitals during the war. The organization has established a hospital at Luzaney, cooperating with the American Committee for Devasted France in work in that region. This hospital contains one hundred and fifty beds and has a perfectly equipped operating room. Connected with it is a chain of thirteen dispensaries scattered through the Aisne district. Thousands of patients have been treated. This hospital which is under the French Service de Sante, was instrumental in stamping out typhoid and influenza epidemics, and four of the staff have been decorated by the French Government, in recognition of that service. A similar hospital has been established to the north in the Chateau-Thierry sector.

Through the American Red Cross, the American Women's Hospitals has also established a children's hospital at Blois. The work began as a clinic, but soon grew to such proportions as to demand a hospital which is now made a permanent institution. The records show 2000 patients. A dispensary is maintained at Levallois, France, through the American Red Cross. They have established a unit of six doctors to work with the American Committee for Relief in the Near East.

One of the American Women's Hospitals most noted pieces of work is that accomplished in Serbia. With the recovery of its territory held by the enemy, the American Women's Hospitals of the American Red Cross at Vodena, Greece, was moved to Monister, Serbia. This hospital has one hundred and fifty beds. Seventy to eighty dispensary patients are treated daily and three days a week are devoted to surgical operations. More than 3000 refugee families have been visited and given treatment and medical aid by the doctors. The Serbian Government, in appreciation, has expressed its desire to decorate the medical women in charge for their skilful and tireless work.

Now comes this urgent call from the Serbian Government to send as soon as possible two mobile hospitals, each surrounded by a number of automobile dispensaries, with doctors, nurses and full tenting equipment to check the fearful epidemics which that stricken country is helpless to combat. America has a doctor to each thousand people; Serbia with its war-time disease and famine conditions has one to about 21,000.

The above statements of what this organization is, and the details of what it has already accomplished, and what, if it is to answer the call from Serbia, it must accomplish immediately, is sufficient reason for its appeal to the people throughout this country.

It should not be forgotten that Serbia not only bore the brunt of the struggle from the beginning of the world war, but had been fighting to preserve her freedom in two wars immediately preceding; no less than Belgium, Serbia was ravaged by the enemy; the Serbians endured all with stoic fortitude, asking and receiving little of the generous help given to others. The present desperate call for medical aid demands immediate response. The Massachusetts quota in the campaign is $40,000.

Concrete Rotted by Coal.

In the summer of 1913 a concrete floor was laid in the storage bins of a Massachusetts coal yard. On most of this floor anthracite has been stored continuously since the date mentioned, and this part of the floor is in first-class condition today. But on a small section of the floor bituminous was stored; and in the spring of 1914, after being so used for nine months, this part of the concrete was found to be so decomposed as to be worthless. It was as soft as clay for a considerable depth. This phenomenon was attributed by the owners to chemical action set up by the soft coal or some of its constituents; and they have brought it to our attention in view of its very direct bearing upon the subject of concrete ships.—Scientific American.

For Rent—Stearns Knight seven passenger car. Rate reasonable. Tel. Win. 308-J. m29,4t

AUTO STORAGE
FIRE PROOF GARAGE
KELLEY & HAWES CO.

Everybody
Wants Hot Water
DON'T WAIT FOR THE HOT WEATHER BEFORE INSTALLIING THAT
Gas Water Heater

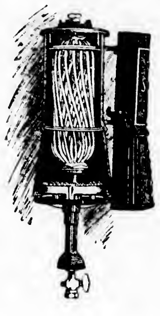

Let Us Send Our Salesman Now and Recommend the Proper Size and Type of Heater

ARLINGTON GAS LIGHT CO.

R. M. KIMBALL W. W. EARL
KIMBALL & EARL
AUTOMOBILE MACHINISTS
Everything from Starting Crank to Tail Light
RESIDENCE AND SHOP ∴ ∴ 45 PARKWAY
Telephone 1177

VIKING
AUTOMOBILE TIRES
6000 Mile Guarantee
IRVING L. SYMMES
Distributor for Winchester
INQUIRE REGARDING SPECIAL OFFER

H. J. ERSKINE
FURNITURE and PIANO MOVING
GENERAL TEAMING
Furniture and China Packed Shipped and Stored
Res.. 4 Linden Street Winchester
TEL 65-M

WINCHESTER RIDING SCHOOL
Well Broken Horses and Ponies
Personal Supervision For All Pupils
HARRY GOOD ∴ Proprietor
676 MAIN STREET
Tel. 51189 aug23,tf

JUST RECEIVED
A fresh lot of Trees from Holland
Also RHODODENRONS AND LILACS
We have a fine lot of FRENCH HYDRANGEAS, also pleanty of GERANIUMS.
SPECIAL PRICES TO WINCHESTER RESIDENTS
WEDGEMERE CONSERVATORIES
75 Wildwood Street, my23,3t Winchester, Mass.

The Winchester Star

THEODORE P. WILSON, Editor and Publisher : WINCHESTER, MASS

SINGLE COPIES, FIVE CENTS
Left at Your Residence for One Year
The Winchester Star, $2.00, in advance

News Items, Lodge Meetings, Society Events, Personals, Etc., sent to this Office will be Welcomed by the Editor

Entered at the post-office at Winchester, Massachusetts, as second-class matter.

TELEPHONE NUMBER 29.

June weddings are again in season.

Winchester again flies its flags—over the top of the town.

Memorial Day promises this year to take on an added significance. Following the Spanish War the annual exercises received an added interest all over the country, and while it is yet too early for our latest veterans to participate actively in the program of the day, there is hardly a family but what feels anew the significance and solemnity of its conception.

MR. REDFERN' REPLY IN SECRET SOCIETY CONTROVERSY

Yarmouth, Maine, May 27th, 1919
Editor of the Star:

I am always interested in the problem presented by the existence of societies in our public schools. Mr. Shepard Pond is entirely correct in his account of my endeavor to persuade the members of the societies of your schools to bring about their abolishment from within, rather than from without.

His conclusions, however, are incorrect.

I was impressed with the interest and care given the undergraduate members by the graduate members. However, my reply was, our public schools are the product of a pure Democracy. This care and interest in a select few is nothing else than special privilege, and therefore, has no place in a purely democratic institution. All my suggestions can be gathered into one, viz., that the society members should recognize that their organizations were misplaced and should, through loyalty to their school, discontinue to exist. Circumstances only show that these suggestions were "received" but not "adopted."

I am not surprised that Mr. Pond draws the conclusion he does, viz., that no further action meant I "was satisfied" that societies were not harmful. My answer is: I was a minority member of your school committee on this subject.

Our next logical step should have been the one your present committee have just taken. Chairman Chapman and his committee are handling this problem in an excellent manner and the greatest good to the greatest number will be the reward for their efforts.

Yours very truly,
R. B. Redfern.

EDUCATIONAL SURVEY AND SECRET SOCIETIES

Editor of the Winchester Star,
Winchester, Mass.
My dear Mr. Wilson:

In connection with the investigation now going on to ascertain the causes of the present unsatisfactory school conditions in Winchester it has been widely rumored that the chief trouble in the high school is a lack of application to study.

In its attack on local societies the school committee lays the principle part of this lack of application to the "distraction" furnished by these organizations.

It should be remembered that as a whole society members are taking what is commonly understood to be the hardest course in high school; namely, that which is preparatory to college entrance.

As we understand it 70 per cent. is necessary for work to be of passing grade.

A compilation of society members' averages, as shown by the most recent issue of report cards, shows a grand average of 81½ per cent for all members now in high school.

In view of this more-than-satisfactory standing of society members, can the statement that societies form an appreciable distraction from the regular curriculum of school work be said to be correct? If so, the inter-society council whose membership includes many high school graduates, fails to see it, and it believes that the townspeople as a whole will also fail to get the connection.

Furthermore, the council firmly believes that the above figures will completely shatter any fallacies of the responsibility of the societies for poor scholarship in the high school.

The Inter-Society Council,
by James H. Penaligan, Secretary.
Winchester, May 27, 1919.

BOY SCOUTS OF AMERICA

Mystic Valley Council

Fathers and mothers—do you know what the Boy Scouts movement is trying to do for your boy? Is it endeavoring to reach him through its programme, trustworthiness, obedience, patriotism, courtesy, thrift, and clean living. And the officers of this council wish to appeal to every man and woman in the community to cooperate with them in interesting more boys in scout work. If you are not familiar with the aims, and requirements of the organization, communicate with W. E. Smith, Scout Executive, 528 Main street.

Scout Henry Simonds of Troop 3, has just received a second prize from the Greater Boston Federation for maintaining a War Garden during the summer of 1918.

Scout Lawrence Barnard of Troop 6 has received a first prize for maintaining a War Garden.

The members of Troop 6 listened this week to a very interesting talk on the War by Mr. Holmes of the Fessenden School, Newton, who was an officer with the A. E. F. Officers present were Mr. L. M Taylor and Herbert E. Stone, Troop Committeemen; Mr. W. E. Smith, Scout Executive; Mr. F. C. Wormelle, Scout Master and Mr. Richard Parkhurst, Asst. Scout Master.

Scout Victory Gardens

Scouts get busy. And win the prize that will be awarded to the scout maintaining the best garden in the council during the summer of 1919. The award this year will be made by the Mystic Valley Council. If you are planning to have a garden, register at once with headquarters. The same rules as were laid down last year by the Greater Boston Federation will be used this year relative to amount of time devoted to work, etc.

All Winchester troops will participate in a big Scout Demonstration at the Town Hall, Friday evening, June 13th, at 7.45 o'clock. The committee in charge will be Messrs. Francis E. Smith, Robert F. Guild and W. E. Smith. Tickets will be on sale next week at the STAR Office and the Boy Scout Headquarters, 28 Main street.

W. H. S. NOTES

Ruth Poland gave out sweaters to the Senior girls' basketball team in Assembly last Friday. The Seniors won the Inter-Class championship of basketball. Those receiving sweaters were: Sarah Cady, (captain), Florence Murphy, Thelma Trott, Jessie Cline and Elizabeth Cannifte.

At the annual Sophomore-Freshman baseball game Wednesday, the Freshmen defeated the Sophomores 10 to 5. The batteries were: Freshmen—Phelps and Brown. Sophomores—Cullen, Smith and Thompson. The Freshmen expect to play Arlington and Lexington in the near future.

LIBAU: WHERE GERMANS AND RUSSIANS CLASH

"Early in the war Libau paid the penalty for its advantageous location on the Baltic by being shelled and taken by the German warships, and now it is a fighting center of Letts, Germans and Bolsheviki, because of the immense hinterland served through its ice-free harbor," says a bulletin from the National Geographic Society, in connection with the recent fighting about the city.

"With a population comparable with that of such thriving American cities as San Diego, Cal., or Dallas, Texas, and flourishing factories of its own to swell the volume of its exports, garnered through its railway connection radiating to Kharkov, Orel and Moscow, Libau was a Baltic port of prime importance before the war.

"The city is situated on a low-lying, sandy peninsula which separates the nearly tideless Baltic from the Lake of Libau. It is in a high latitude, fewer than 250 miles south of Petrograd.

"A somewhat angular architecture betokened Libau's divergence from the prevailing type of Russian cities. Other evidences, ranging from its non-Slavic population, including many Jews, to its street signs in Russian, German and Lettish, gave testimony that it was Russian by adoption.

"At first only a fishing village, Libau later became a possession of the Livonian Brothers of the Sword, whose members wore white mantles embroidered with red crosses. In a very literal sense the Germans who made up the order came 'not to bring peace but a sword', and the only choice of the Baltic peoples was to accept death or the perverted Christianity of the conquerors. Gradually they learned that 'conversion' meant virtual slavery. Whereupon many of the more spirited bathed again in the Dvina to undo their forced baptism and returned to their pagan worship.

"Early in the fifteenth century Libau was burned by the Lithuanians and 150 years later was given in pawn to a Prussian duke.

"Concerned in Libau's history were two of Europe's most kingly monarchs, Peter the Great, of Russia and Charles XII, of Sweden. The latter, intensively trained for statesmanship and precocious, as was Gustavus Adolphus, but destined to be a soldier, captured Libau in 1701 and assessed its citizens to help fortify it.

"Peter the Great, while traveling about Europe to acquire such useful, even if un-kingly, arts as ship building, engraving, physiology, and gunnery, stopped at Libau. The house where he stayed was pointed out to the pre-war visitors to Libau.

"In 1795 Libau became a Russian town. Seventeen years later Macdonald, who had won a marshal's baton at Wagram by piercing the Austrian center and saving the day for the French, occupied the city with the Prussian Allies of Napoleon in the disastrous Moscow campaign.

"A channel connecting the sea and lake was dug in 1703 and the modern town grew on both banks of this artificial waterway. On the left bank, before the world war began, were factories engaged in the manufacture of munitions, soap, furniture, farm implements, rope and matches. There also were numerous grain elevators and saw mills, for Libau had railway connection with Russia's most productive wheat regions and forest lands."

FOUND HIS PLACE

Youngster Who Made Good as Food Producer.

Factory Hand Lost, but a Massachusetts Community Is Richer Because Boy Decided That He Would Take to Gardening.

Four years ago a garden-club boy in Massachusetts faced what would have seemed even to an adult a hard problem. Born in Italy, but thoroughly inoculated with American ideas of the necessity of education, James was told by his father while in the eighth grade that no longer could he be kept in school. His future path was to be toward the nearby factory.

Believing because of his garden-club experience under the auspices of the local leader for the United States department of agriculture, that he could earn as much by potato raising outside of school hours as he could in a factory by devoting his whole time, he finally obtained permission from his father to try it. So successful was he that his father was willing he should enter the ninth grade in the fall.

The next spring the superintendent let him have land to use for a large garden. To ten boys he had selected from the upper grammar grades he made the proposition to pay so much an hour and to give each a garden plot. The following excellent advice he offered them in addition: "If you are going to quit, quit now while it is cool and not when it is hot next August."

By fall he had decided that enough could be earned in the summers to enable him to attend high school and the agricultural college later. Now a junior in high school, he has a good-sized hothouse under lease, where he raises cabbage, cauliflower and tomato plants; he owns an auto truck to handle his produce; has a bank account and pays his bills by check, and owns at least one government bond.

With all the school and business cares, he still has time to look after the school welfare of his younger brothers and sisters, visiting their teachers and watching their progress.

A factory hand, probably only a mediocre one, has been lost, but a good food producer has been gained through the vision given James by his boy's agricultural club leader.

Powerful Explosive.

The liquid oxygen explosive appears, from notices in the German technical press, to have been developed as a mining substitute for nitric explosives, which had been all taken for military purposes. It was discovered a score of years ago that when a carbonaceous material is saturated with liquid oxygen and ignited by a fuse or electricity, the carbon and oxygen combine violently, and successful trials were made in blasting. This explosive, called "oxyliquit," is now doing duty quite extensively in breaking up coal and potash. In seeking a combustible, experiments were made with a mixture of gasoline and infusorial earth, pulverized cork, dry wood pulp and dried peat, but the best results were obtained with lampblack. This is placed in a suitable cartridge. In the preferred method the filled cartridge is immersed for half an hour in liquid oxygen in a special container, and then, with an ignition system quickly attached, is placed in the borehole, tamped and exploded. The effects are nearly equal to those from the same weight of dynamite. The serious disadvantage of the method is the necessity of liquefying the oxygen at the place where used; but a very great advantage is safety in transportation, and especially complete lack of danger from unexploded cartridges. The oxygen evaporates in about ten minutes, leaving simply inert lampblack.

Monster Devil Fish.

The announcement is made that a monster devil fish weighing 1,700 pounds, and measuring 12 feet from tip to tip, has been captured three miles out from Deer Island, near Biloxi, Miss., by local fishermen, who brought the fish to Biloxi and placed it on exhibition. The fish, a species which is seldom seen so close to shore, was caught in a trawl net by Pat Moran, and it took three power boats to haul the fish into port. It had a mouth measuring four feet across, and in order to pass a rope through it, fishermen had to use an immense oar. When one vessel attempted to bring the fish ashore it played with the boat as with a toy, and two other power boats came to its assistance. Many people viewed the monster.

Blank Check in Bird's Nest.

A bird's nest that had fallen from a tree in a park near Baltimore, Md., after it had weathered many a hard wind, has just been placed in the North Carolina hall of history in Raleigh alongside war relics and other things because the bird used local building material, in the form of a blank check of a Raleigh bank, in making its home safe and snug. The distance between Raleigh and Baltimore is about 325 miles by rail, but it is much shorter as the crow flies. Ornithologists says the nest is either that of a robin or a thrush.

Elephants Valuable Workers.

Elephants in India are used as animals of burden, because of their enormous strength. They can lift many hundreds of pounds at a time, without realizing the great weight. Their mighty trunks, day by day, will lift timbers and logs that are tremendously heavy. These great elephants earn daily large quantities of fodder, doing lumbering of all kinds. Some pull down small trees, others pile them systematically, and still others carry them on their beautiful tusks to wherever they are to be chopped into boards or planks of various sizes. The greater percentage of this work is done in what is known as the Leakwood Lumber yards, located in various parts of Ceylon.

The Real Treasure.

"Pa, there's a burglar in the dining room."

"That's all right. So long as he takes nothing but the silverware I'm not going to bother him. Wake me again though if you hear him going to the basement. I'll be before I'll let him get away with our hard coal."

Summer Schedule
PUBLIC LIBRARY
The Library will be open from
JUNE 2
to SEPT. 2
From 4 to 8 p. m.
Saturdays until 8.30 p. m.
Childrens Room open
4 to 6 p. m.
Saturdays 4 to 6 & 7 to 8.30 p. m.

REMARKABLE RESULTS OF THE MUSIC MEMORY CONTEST

Continued from Page 1

harder test such as playing the beginning, middle, or end of a composition.

Mr. Grant's Efforts Bring Success

The contest's fine success is to be mainly attributed to the splendid work of Mr. Richard Grant, supervisor of music. All his energy and enthusiasm went into the work for over two months and after the contest he said he felt himself amply rewarded for all the time and thought that went into it. Mr. Grant also collected in a free-will offering over $55.00 towards purchasing a new victrola for the high school.

Remarks of Parents

Some of the remarks made during and after the contest are very good indicators of the sentiment of the school authorities and of the parents of the town. The fact that one prominent resident found most worthy of comment was that the unexpectedly good results of the contest proved that the eighteen who came out so high, not only knew the fifteen selections played that evening, but also must have known all fifty of the listed selection. "Such a vast store of musical knowledge," he said "will make a solid foundation for the enjoyment of music in later years." Many parents encouraged their children to win prizes by offering to double any prize they would win, and there was many a consolation prize given at the conclusion of the evening for a conscientious effort.

Everywhere were heard such exclamations from the adults: "What is the name of that piece? I know it as well as my own name and I can't fasten its name to it." "I've heard that piece so many times and I even used to play it and now I can't for the life of me place it."

Effect of the Contest

The contest accomplished what it set out to do—namely, to prove the value and the advisability of bringing music into the lives of the children, while their minds are in the formative period and ready to receive all impression. The contest was based on the theory that the impressions conveyed to the children should therefore be as refining and beautiful as possible. If music is brought into their young lives, its effect is everlasting.

List of Selections Played

The fifteen selections which Mr. Grant chose for the contest out of fifty originally listed, are as follows:

1. Orchestra
Marche Militaire — Schubert
2. Soprano Solo
Ave Maria — Gounod
3. Piano Player
Midsummer Night's Dream Overture — Mendelssohn
4. Violin Solo
Meditation from Thais — Massenet
5. Phonograph
Trio from Faust — Gounod
6. Piano Player
Andante from Fifth Symphony — Beethoven
7. Orchestra
Martha Overture — Flotow
8. Soprano Solo
From the Land of the Sky Blue Water — Cadman
9. Violin Solo
Air for G string — Bach
10. Phonograph
Hallelujah Chorus from Messiah — Handel
11. Soprano Solo
Thy Beaming Eyes — MacDowell
12. Piano Player
Nocturne in E flat — Chopin
13. Phonograph
The Erlking — Schubert
14. Piano Player
Anitra's Dance from Peer Gynt Suite — Greig
15. Orchestra
Aida Triumphal March — Verdi
16. Piano Player
Misere from Il Trovatore — Verdi
17. Phonograph
Morning from Peer Gynt Suite — Greig
18. Piano Player
Sextette from Lucia De Lammermoore — Donizetti
19. Phonograph
Minuet in G — Beethoven
20. Piano Player
Moonlight Sonata — Beethoven
21. Phonograph
Naila Intermezzo — Delibes
22. Piano Player
Spring Song — Mendelssohn
23. Phonograph
The Swan — Saint-Saens
24. Piano Player
Soldiers Chorus from Faust — Gounod
25. Phonograph
Chanson Triste — Tschaikowsky

Benefits of Babel.

It was a native assumption of the internationalist—or, as he now prefers to be called, the mondialist—that the more people knew of one another the more they would like one another. Let us have a common language, they said, and love will reign throughout the world, the Independent (New York) says. Now this is dead against all experience. People can't begin to quarrel until they talk the same tongue. We do not know how well Esperanto is provided with "cuss words," but if it lacks them they will have to be invented, for they will be more needed than ever when all races get to talking together and about each other. A tourist can get along very happily in China or India unless he understands what the natives are saying about him.

WINCHESTER NATIONAL BANK
7 Church Street

SAVINGS ACCOUNTS

4½%

Will be paid on money deposited on or before

June 1st, 1919

Open an account in person or by mail

BANKING HOURS

Daily 8 A. M. to 3 P. M. Saturday 8 A. M. to 12 M.

Saturday Evening 7 to 9 P. M.

GLOUCESTER HARBOR MAY COME BACK

"As Uncle Sam's merchant marine expands, many an historic port where ships from every clime once rode at anchor is likely to be restored to its one time maritime glory," says a bulletin from the National Geographic Society.

Gloucester, long a fishing city of world importance which once had a thriving international trade, is described in a bulletin which is the first of a series dealing with these harbors which may recover the trade of bygone days.

"Almost as conspicuous as Cape Cod, the gaunt, half clenched fist to the south, is the knob protruding from the northeast corner of Massachusetts, known as Cape Ann, where Gloucester grew. Though the latter furnished a bleaker and more barren haven for adventurous explorers, a temporary settlement was made there only three years after the Mayflower arrived at Plymouth.

"Some evidence indicates that Thorwald's 'Cape of the Cross', which he thought to be a projection of Greenland, was the bleak Cape Ann. Gosnold, Pring, and Weymouth, to mention only a few, voyaged about the region, and Capt. John Smith explored the coast within two decades before the Pilgrims came. Smith landed on what now is Cape Ann and called it Tragabigzanda, in honor of a Turkish Pocahontas who did not risk her head, but who fed him while he was a prisoner.

"Whether the dozen or so sailors dropped off at Cape Ann in 1623 by an English fishing vessel all moved on later to Salem, or whether a few remained, is in dispute. Within fifteen years Gloucester's authenticated history begins. In 1642 a township was formed which, in 1675 raised, by draft, its quota for the Indian war. In 1688 six acres of land were allotted to every able bodied male and in that same year the sturdy pioneers evinced that spirit which gave birth a century later to a free nation by declining to pay certain taxes levied by the royal governor, Sir Edwin Andros.

"Though reports like that of Capt. John Smith of 'angling with a hook, and crossing the sweet air, from isle to isle', attracted many English fishing vessels, early settlers seem to have sought subsistence largely from the barren soil. Not until about 1700 was Gloucester identified particularly with fishing. From that time the story of Gloucester's fisher folk would fill books—and has, in fact—such books as those of James B. Connolly, Mrs. Ward's 'Old Maid's Paradise' and Kipling's 'Captains Courageous'.

"Farther and farther asea went the doughty fishermen, discovering the Cape Sable Grounds, of Nova Scotia; the Grand Bank, off Newfoundland; and St. George's Bank, 120 miles to the southeast of the headland. It was off the St. George's Bank that the 'big storm' of 1862 carried 13 schooners and 168 men to the bottom.

"Epic of numerous deep sea tragedies of this sort is Longfellow's 'Wreck of the Hesperus', of which Norman's Woe, off Gloucester, is the scene, though that particular story is only traditional. Thacher's Woe marks the wreck of a vessel from Ipswich bound for Marblehead, carrying a clergyman and his six children, a son-in-law, and his four children. When the vessel was battered to pieces on a rock the only survivors were this son-in-law, Anthony Thacher, and his wife.

"The fishing banks lie between the Atlantic ridges and the Gulf Stream. The theory of their formation is that ice masses float southward until they encounter the stream's warm current. As they melt the earth and sand they carry is deposited to form the banks and hollows where the fish are spawn.

"Schooners are said to have originated in Gloucester and to have been so named by a Gloucester ship wright who, when he launched a vessel, heard a spectator exclaim, 'Oh, how she scoons'. That expression was used to describe the bounding of a pebble thrown sidewise into the water.

"The cooperative arrangements of the fishermen, making each voyage a partnership enterprise, has interested students of economics. Except for such authority as the commander needs to direct the vessel the crews are as democratic as the town meetings. Hence the fishing industry of Gloucester is almost unique for its record of nearly three centuries without labor troubles.

"Quaint town and family records of Gloucester afford priceless records of early Colonial customs. Abstemious for their time, some said squeamish, it merely proves that times change to note that at an all day session of the Gloucester selectmen in 1740 the municipal expense account was more than three English pounds for 'Licker at the house of Mr. James Stevens'. Intoxicants were served freely at funerals, and gloves were presented to the bearers.

"Many facts about Gloucester, as of other early New England communities, are derived from such naive verses as those left by Thomas Fuller, an early settler, who wrote:

'In thirty-eight, I set my foot
Upon New England's shore;
My thoughts were then to stay one year,
And here to stay no more.
But, by the preaching of God's word
By famous Shepard he,
In what a woful state I was
I then began to see.'

"Tax records, too, have their historic sidelights, especially biographical, such as the lists of exemptions with items like these:

"'Capt. Haskell hath been sick almost this half-year, and still remains.

"'Richard Dike being distempered in ye head.

"'Mr. Henry Walker, very aged; not able to do nothing.

"'Thomas Riggs, Senior, is decrepit in his lims.'

"In 1770 a book by the Rev. James Relly, found among the effects of an English sailor, fell in the hands of Gloucester citizens. They agreed with the views therein expressed, and in order that they might be preached regularly the first Universalist church in the new world was founded.

VACATION DAYS.

Sweet in contemplation—happy in realization. Why not make happiness complete by sending your laundry to us during your summer sojourn—either by **Parcel Post** or **Express?** All goods packed neatly for transportation. We pay all charges one way.

Winchester Laundry Co.

WINCHESTER CO-OPERATIVE BANK

"Systematic Saving"

ASSETS APRIL 1919 OVER $900,000

Shares in the May, 1919 Series Now on Sale

Apply at Bank or by Mail

Funds invested in a Co-operative Bank are always available by withdrawal, or by share loans, which can be made at any time and repaid to suit the borrower.

REASONS WHY YOU SHOULD BE A SHAREHOLDER

FOR THE INVESTOR	FOR THE BORROWER
5 per cent dividends paid since 1893.	Enables tenants to become owners.
Offers unequal security.	Borrowers share in Bank's earnings.
Invests its funds only in first mortgages.	Loans may be paid at any time.
Deposits go on interest immediately.	Loans are made promptly.
No profits retained on withdrawals after three (3) years.	Loans may be reduced by payments at any time.
	No commission to pay.

"Watch a dollar grow to two hundred"

PIANO TUNING

Specialist on ... troubles. Boston office, 10 Bromfield St. Telephone in Residence. Refers to his many patrons, among whom are Ex-Gov. Brackett, Hon. Samuel W. McCall, E. ... Lola and Celtic, ... J. J. Martin, Pres. Exchange Trust Co., Messrs C. A. Lane, S. S. Langley, W. E. Robinson, Dr. M. Cumming, T. Freeburn, C. S. Tenney, and many other well known Winchester people. Winchester office, Fred S. Scales the Jeweler, Tel. Win. 561-W. Tuner in Winchester 20 years

FRANK A. LOCKE

ODD JOBBING

Trucking, Furniture moving, expressing, etc. All jobs will be promptly attended to. Greene and Elam, 16 Irving street. Tel. Win. 815-W. 1t*

AUTO REPAIRING—Chandler a specialty. C. A. Chaplin, 3 Euclid avenue. Tel. Win. 853. ma16-tf.

FOR SALE—Newfoundland dog, 9 months old, good watch-dog. Call Win. 119-J. 1t

FOR SALE—Silver tea service, china and glass ware, some furniture, lace curtains, draperies, etc. 6 Central street, Winchester, Monday, June 2nd. If stormy next fair day. 1t

FOR RENT—Furnished house for summer. Seen by appointment. Tel. Winchester 338. my16-tf.

PEACHAM, VT.—Homes, camp-like cottage accommodating 12 to 20 guests; healthful country surroundings, spring water, bath, modern plumbing, airy rooms, good beds, home cooking, poultry, garden; glorious extended view, including Presidential, Franconia, Green Ranges, beautiful walks, drives, auto trips, no hay fever, no mosquitoes, altitude 2000 feet. Miss E. Genevieve Prentiss, Winchester, Mass. 1t*

FOR SALE—Tomato plants, asters and salvia. T. Dobbins, 930 Main street, Winchester. my23-2t*

FOR SALE—Tomato plants, best varieties, 35c doz. Milne's Greenhouses, 44 Lincoln street. Asters and salvia. my23-2t*

HOUSEPAINTING for interior or outside painting consult P. M. Laird. Tel. Win. 19?-W or Somerville 2501-R. m2-4t*

LOST—Wednesday morning in street, front of Richardson's Market, black rubber vacuum dog ball, three inches in diameter. Finder please return to Sherwood Hall, 22 Glen road. Telephone 1039. 1t*

PIANO FOR RENT. A Parlor Grand piano will be rented reasonably if in good hands. Address Box O, Star Office. D27-tf.

SERVICE AND QUALITY are two factors that make our printing sought by conservative merchants. Why not try the product of the Star Office. d20-tf

SITUATION WANTED As second maid or general work in small family, no washing or ironing; good references. Address Box M, Star Office. my23-2t*

A REMARKABLE OFFER tempts many to take a chance, but the successful ones order their printing at the Star Office because they KNOW they have got a sure thing. d20-tf

TO LET Apartment of 5 room in centre. Apply to T. Price Wilson, Star office. m2-tf

TO LET—Modern apartment of eight rooms. Best of condition and all improvements. Address Box J, Star Office. ap11,tf

TO LET Furnished square room, bath room floor, electric light, furnace heat, closet, convenient to steam and electric cars, references exchanged. 10A Winthrop street. 1t*

TO LET—By two teachers, for the summer, a well furnished, attractive 5-room apartment, near the Fells. Six minutes from steam and electric cars. 8 Mason street. Tel. 1258-J. 1t*

TEAMING, TRUCKING—John J. Breen 35 Irving street, Winchester. Teaming, trucking, plowing, harrowing. Manure and wood for sale. Telephone connection. my16-3t*

WANTED—Young man to take care of tennis courts in his spare time. Apply J. A. Riley, 18 Park avenue. 1t*

EXPERIENCED GARDENER WANTED—Scotch preferred. Tenement can be provided. Apply to F. S. Snyder, 350 Highland avenue, Winchester. Telephone 400 Winchester. 1t

WANTED—A kitchen stove. Inquire at Star office. 1t*

WANTED—A maid for general housework to go away for the summer. Tel. Win. 1065-M. 1t*

WANTED—Experienced chauffeur, permanent position. Apply E. Arthur Tutein, 53 Wildwood street, Winchester, before 8.30 a. m., and after 6 p. m. 1t*

WANTED Experienced girl for general housework. Tel. Win. 1920. 1t

AUTO MECHANIC—Will drive Sundays and holidays. Careful driving, full day $6, half day $4. M. J. Blair, 25 Vine street. Tel. 189-M. my30-2t*

WORK WANTED—Vacuum cleaning done on Saturdays and afternoons by Norman MacLellan, 145 Highland avenue, Winchester. Telephone 121-R. 50c per hour. a4-tf

FURNITURE MOVED, PACKED and STORED

KELLEY & HAWES CO.

COMMONWEALTH OF MASSACHUSETTS.

Middlesex, ss.

PROBATE COURT

To the heirs-at-law, next of kin and all other persons interested in the estate of Henry C. Bagley, late of Winchester in said County, deceased.

WHEREAS, a certain instrument purporting to be the last will and testament of said deceased has been presented to said Court, for Probate, by Theresa A. Bagley who prays that letters testamentary may be issued to her, the executrix therein named, without giving a surety on her official bond.

You are hereby cited to appear at a Probate Court to be held at Cambridge in said County of Middlesex, on the sixteenth day of June A. D. 1919, at nine o'clock in the forenoon, to show cause, if any you have, why the same should not be granted.

And said petitioner is hereby directed to give public notice thereof, by publishing this citation once in each week, for three successive weeks, in the Winchester Star a newspaper published in Winchester the last publication to be one day, at least, before said Court, and by mailing postpaid, or delivering a copy of this citation to all known persons interested in the estate, seven days at least before said Court.

Witness, Charles J. McIntire, Esquire, First Judge of said Court, this twenty-eighth day of May in the year one thousand nine hundred and nineteen.

m30-je6-13 F. M. ESTY, Register

BROUGHT TOGETHER BY WAR

Pleasing Incident on the Western Front in Which Sectarianism Played Small Part.

An army chaplain of the Episcopal persuasion tells of some experiences he had on the western front when his regiment was quartered in a little town. The Huns had destroyed everything there, not even leaving a building to hold services in. A part of his story is as follows:

"Finally I went to see the Roman Catholic chaplain, a fine, broad, bighearted Irishman from Boston. 'Why not use the church?' he said at once. 'But I thought it was destroyed, and, anyway, I didn't suppose you'd let me,' I answered. Well, they had put a roof on in place of the original one, and the altar hadn't been hurt, so at eight o'clock in the morning he said mass in the church, and at 8:45 I had my Protestant communion service, and at 9:30 there was another mass."

In this little narrative we can see the beautiful logic of the war. The sacrifice on the awful battle line is not far different from that of Calvary, for in each case the blood is shed for all. We are not going to be so hidebound in our religious views and practices when the battles for freedom and civilization have been won. There will doubtless be Catholics, Methodists and Jews after the war is over, but they will love one another.—Ohio State Journal.

When Corns and Bunions Ache

Do as the soldiers did Shake into your shoes each morning some Allen's Foot-Ease, the antiseptic powder that makes tight shoes feel easy and gives rest and comfort to tired, aching, swollen, tender feet. Always use it to break in new shoes.

WHO'LL DO IT?

RIGHBURG The Builder

Telephone 922-W Win.

WINCHESTER SAVINGS BANK

26 Mt. Vernon Street, Winchester

Hours 3 to 5.30 P. M. Saturdays 3 to 8 P. M.

Verification of Deposit Books

In accordance with the provisions of the Statutes, Section 43 of Chapter 590 of the Acts of 1908, depositors of this Bank are requested to present their deposit books for verification between May 1 and May 31, inclusive.

Books sent by mail will be returned at once.

WILLIAM E. PRIEST, Treasurer

a25-6t

SUNDAY SERVICES.

FIRST CHURCH OF CHRIST, SCIENTIST.

Services in church building opposite the Town Hall, Sunday, 10.45 a. m.

Subject for next Sunday: "Ancient and Modern Necromancy, alias Mesmerism and Hypnotism, Denounced."

Sunday School at 12 o'clock.

Wednesday evening meeting 7.45.

Reading Room also in Church building, open from 2 to 5 daily except Sundays and Legal holidays.

CHURCH OF THE EPIPHANY

Rev. Murray W. Dewart, Rector. Residence 25 Crescent road. Tel. 477-W. Deaconess Lane, 34 Washington street. Tel. 1146-M.

Sunday after Ascension Day.

9.30 a. m. Church School.

11.00 a. m. Kindergarten.

11.00 a. m. Morning prayer and Holy Communion.

Subject of the sermon for next Sunday: "The Hope of America."

SECOND CONGREGATIONAL CHURCH

Sunday June 1, 10.30 a. m. Morning worship with preaching by Rev. Wm. Taylor.

12 noon. Sunday School. All welcome.

5 p. m. Junior Christian Endeavor.

6 p. m. Senior Christian Endeavor.

7 p. m. Evening worship with preaching by Rev. W. M. Taylor.

Tuesday. All day meeting of Ladies' Bethany Sewing Society.

Wednesday, June 4, 7.45 p. m. Mid-week prayer meeting.

UNITARIAN CHURCH

Rev. Joel H. Metcalf, minister. Residence 7 Lewis road. Telephone 1069-J.

Sunday June 1st.

Children's Sunday. Both the Church and Sunday School will meet at 10.30 a. m. There will be a Service of Baptism at the opening of the service. Parents having young children are invited to bring them.

Recognition gifts will be given to about fifty of the Sunday School for perfect attendance during the year.

The Service will take the place of the regular Sunday School Service and will be the last until after the summer vacation.

METHODIST EPISCOPAL CHURCH

Pastor, Rev. A. B. Gifford, 17 Myrtle St. Telephone 366-R.

10.30. Morning worship with sermon by the Pastor. Subject, "Rich and Yet Poor."

12. Sunday School. Mrs. John N. Mason, superintendent.

6. Epworth League. Subject, "The Summer Vacation—Helps and Hindrances to the Christian Life."

7. Evening Service of Song and Sermon. Subject, "The Soft South Winds."

FIRST CONGREGATIONAL CHURCH

Morning Worship at 10.45. Rev. Howard J. Chidley, D.D., the pastor, will preach. Subject "Religion as Life."

Children's Sermon. "The Doll With the Crimson Hair."

Vesper Service at 5 p. m. Communion and dedication of new Baptismal Font. Rev. Asa Merrick Parker will preach.

Sunday School at 9.30, a. m. Mr. John Adams Lowe, superintendent.

Kindergarten and Primary classes at 11 o'clock. Children in grades 1 to 3 accepted.

The Young Men's Bible Class meets in the vestry at the close of morning worship. Leader, Mr. Wayne B. Thompson.

Mid-Week worship. Rev. J. W. Walker, missionary at the Rockland Field, Idaho, will bring an interesting tale of his work. Mr. Chidley will conduct the worship.

Western Missionary Society, Thursday, June 5th, from 10 to 4.

Boy Scouts, Troop 3, meet in the Vestry, Friday evening at 7.30. Scout training and drill.

Saturday, June 7th. Sunday School picnic. Further notice given later.

ADD Congregational church notes.

The regular meeting of the Western Missionary Society will be held in the vestry, Thursday, June 5th. Luncheon at 12.15. Members bringing guests will please notify Miss Edith J. Swett by Wednesday night, telephone 803-W. The speaker, Miss Fairbanks, who was to give a talk on India, cannot be present.

FIRST BAPTIST CHURCH.

Henry E. Hodge, Pastor. Residence, 211 Washington street.

10.30. Morning worship. Miss Grace E. Sheridan, organist and director of music. Music by double quartet. Sermon by the Pastor. Subject, "High Places of the Baptist Convention in the Mile High City."

11.30. Communion Service.

12. Sunday School.

6. Young People's Society.

7. Evening Worship. "Lights and Scenes at the Denver Convention."

Wednesday, 7.45. Prayer meeting. "Baptist Outlook."

METHODIST CHURCH NOTES

The Annual Woman's Home Missionary Society will meet with Mrs. Reuben Hawes, 8 Winthrop street, on Wednesday afternoon at 3 o'clock. The change to Wednesday is due to the date of the meeting at the W. H. S. at the New England Conference which is Thursday, June 5.

Sunday, June 8th, will be observed as Children's Day. There will be special exercises by the members of the Sunday School Sunday morning. Many children will be baptized at this service.

300

THATS MY TELEPHONE

SANDERSON

ELECTRICIAN

WINCHESTER TRUST COMPANY

WINCHESTER, MASS.

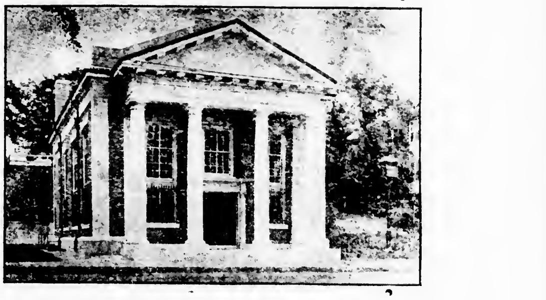

CONDENSED STATEMENT

Comptroller's Call

at the close of business May 12, 1919.

RESOURCES		LIABILITIES	
U. S. Bonds and Certificates of Indebtedness	$ 156,500.00	Capital Stock	$100,000.00
Other Stocks and Bonds	124,556.25	Surplus	25,000.00
Loans and Discounts	562,161.93	Undivided Profits	30,374.13
Banking House	47,500.00	Rediscounts with Federal Reserve Bank	58,850.00
Cash and Due from Banks	190,431.11	DEPOSITS	866,925.16
	$1,081,149.29		$1,081,149.29

SAVINGS DEPARTMENT

Deposits draw interest from the first day of each month.

OFFICERS

Frank A. Cutting, President — James W. Russell, Vice-President

Frank L. Ripley, Vice-President — Charles E. Barrett, Treasurer

H. M. Monroe, Actuary

TRIBUTE TO FRENCH WOMAN

American Traveler Tells of Her Good Qualities and the Great Debt the Nation Owes Her.

The French woman is brought up to neglect none of the arts that attract men. Even in munition plants the woman worker knows where the mirror hangs, often has her powder puff at hand, and gives unconsciously the deft touch to the hair, writes Lyman Powell in the Designer. If it has sometimes seemed to us that the French wife overlooks too easily the unconsciousness of a husband, it is because we have failed to understand that French women are expected to keep themselves so attractive to the mate after marriage as well as before that he will not want to wander over fields.

If it be asked what woman is sufficient all through life for the double duty of being a good wife and a good mother, I name you France, and add that French women are in this regard the marvel of their sex and the strongest bulwarks of monogamy.

And all talk about the lower birth rate in France is beside the mark. The child is held so precious in the French mind that he usually remains a dream child till the right conditions are in sight for his upbringing. If allowance be made for that fringe of the unproductive found in every land, it is doubtful whether the birth rate among the high-minded and responsible is lower over there than over here.

The French woman cannot be summed up in a phrase. Contrary to the general opinion, she is simple, practical, sensible, tenacious, deliberate, cautious, farsighted and affectionate. She is sensitive but not sentimental. She is talkative but not superficial. She is ebullient but enduring. She is a compound of heart and head, which explains Joffre, Petain, Foch and the Poilu, who have fought these four years past our battle as well as their own and have been the surprise of every friend as well as the exasperation of the foe.

If Waterloo was won on the playing fields of Eton, Rugby, Harrow, certainly the Marne, Verdun, the Somme were won in the French house where the French woman lives and manages, smiles and plans, suffers and "carries on."

Fish Trapped in Tomato Can.

Early in November Allen Wiffin of Blairsville, N. Y., filled a tomato can nearly full of worms and went to the lake to fish for pike. He anchored his rowboat near Lone Bar and proceeded to fish.

Late in the afternoon Wiffin placed his catch in a bag, picked up the can, which has half-full of angleworms, and threw it into the water. He says that when the can struck the water a large fish jumped out, hit the can with its tail, and the can filled with water and sank.

A few days later Wiffin again went to the lake to fish. He anchored his boat 50 rods from shore and had fished for nearly an hour when he discovered a tin can floating on the water. The peculiar motion of the can attracted his attention, he says, and he rowed the boat to it, and with a landing net scooped the can into the boat. Great was his surprise, he says, when he raised the can from the water to see a large fish with its head in the can.

DOMESTIC SERVICE COURSES PLANNED

Trained Home-Maker Is to Have an Eight Hour Day and Standard Minimum Wage.

Courses for training home assistants, who will go into the home by the day, hour or week and work on a schedule of hours and fixed wages, have been inaugurated by the Young Women's Christian Association as a means for meeting the problem of domestic service.

The object of this course, now being tried out in New York City, is to place domestic service on the same dignified basis as clerical work, trained nursing or other professions open to women.

The home assistant will work eight hours a day for a salary of $15 a week. She will not live in the home of her employer or take her meals there. She will have an hour for luncheon, when she can go to a restaurant or eat a lunch which she has brought with her just as she would were she employed in a factory. The employer will not address the home worker by her first name. She will be Miss Smith or Mrs. Brown, as the case may be.

Applicants for the course are carefully selected, and registrants are appearing in large numbers. With the same independence as to recreation hours, places of eating and living as the factory girl, house-work has a greater appeal, as being a less monotonous and more interesting work to the average woman.

The course is a thorough one in plain cooking, waiting on table and door, chamber work, plain sewing, care of children, making of menus and the washing and ironing of light things. Heavy work is to be done by outside workers. On graduation the student receives a certificate which proves her qualification as a dependable home worker capable of attending to all ordinary duties in a home.

The Young Women's Christian Association has been interested in the problem of domestic service both from the standpoint of the employee and from that of the employer for some years. The first commission on Household Employment made its report at the fifth national convention of the Young Women's Christian Association held in Los Angeles, Cal., in May, 1915.

The difficulties of attracting capable women to this field of work were laid to the long hours, lack of independence in arranging recreation hours, lack of opportunities for growth and progress and lack of social standing.

Girls have acquired a distaste for the conditions which govern household work since the freedom they have experienced in working in munition factories. By standardizing domestic service it is believed by the Young Women's Christian Association that a higher type of worker may be attracted to the necessary work in homes.

The American Y. W. C. A. has opened a Hostess House in Germany, which will serve as a residence home and social center for American women war workers who have advanced to do canteen Red Cross and Signal Corps work with the Army of Occupation.

NEWSY PARAGRAPHS.

The Young Ladies' Sodality held a whist party in St. Mary's Hall on Tuesday evening for the benefit of the coming festival.

Mr. and Mrs. William R. Marshall and Mr. and Mrs. Charles A. Lane left yesterday by auto for Keezar Lake, Maine, where they will remain until Monday.

Mr. and Mrs. John H. Mills, of Garden City, New York, announce the engagement of their daughter, Hazel, to Mr. Winthrop M. Foster of Winchester.

Box 37 was rung in this morning at 5.15 for a fire in the house at 35 Irving street occupied by Ersamo Piccolo. The fire was caused by leaving an electric iron on the dining room table through the night. The table top was burned, but there was no other damage, although the house was filled with smoke.

Knight Errantry.

Knight errantry is as much a part of a wholesome human being as falling in love or self-assertion, and therein lies one's hope for mankind. Nearly everyone, I believe—I've detected the tendency in old cheats even and disreputable people of all sorts—is ready to put in a little time and effort in dragon-slaying now and then, and if anyone wants a creditable dragon to write against, talk against, study against, subscribe against, work against, I am convinced they can find no better one—that is to say, no worse one—than race prejudice. I am convinced myself that there is no more evil thing in the present world than race prejudice; none at all. I write deliberately—it is the worst single thing in life now.—H. G. Wells.

GORDON'S CAMBRIDGE

CENTRAL SQ THEATRE

Daily at 2 and 7.30. Sat. Continuous 1:30 to 10:30. Tel. Camb. 506. Seats Reserved for Evening Shows One Week in Advance, Except Sat.

MON., TUES., WED.

5 Acts **VAUDEVILLE** 5 Acts

Thomas H. Ince Presents

ENID BENNETT

IN

"THE HAUNTED BEDROOM"

PATHE NEWS

FRANCES KENNEDY

Direct from Palace Theatre, N. Y. City

DEGNON & CLIFTON — LIBONATI

DUQUESNE & CO.

EXTRA — EXTRA

WILL OAKLAND & CO.

Assisted by Laura Brennan

HARRY RODGERS

BOSTON'S FAMOUS ORGANIST

MR. AND MRS. SYDNEY DREW IN "SQUARED"

THURS., FRI., SAT.

CHAS. RAY

In "THE BUSHER"

ALL NEW VAUDEVILLE

BIG SUNDAY NIGHT CONCERT

COMING

DOUGLAS FAIRBANKS in "KNICKERBOCKER BUCKAROO"

Auto Parking Free

Order Coal To-day

Place Orders With

J. F. Winn & Co.

Good Quality - Clean Coal - Courteous Treatment

Prompt Service

my9,tf

It pays to know how to get the

MOST From Your MONEY

All we ask is the chance to give you the

Prices and Service

that have made our customers so enthusiastic. We know that the people are very particular to what they put into their stomach. We have the kind of Groceries that taste like *more*.

Don't forget *UNEEDA BISCUIT* with your next order, at

7½c pkg. 90c doz.

Chase & Sanborn TEAS and COFFEES and all other well known, high quality food products.

Swanton Street Market

69 Swanton St. Tel. 1035-W

Decoration Day

Comes on May 30

You should have your Cemetery Memorials cleaned by Experts.

You should have the unmarked graves indentified.

You should have that inscription carved.

We do all this, and guarantee satisfaction.

We deliver and erect Memorials in all parts of the country.

Write or phone us today.

AVARD LONGLEY WALKER

Woodside Road Winchester, Mass.

CALL 1240

Seller's Market

HIGHEST GRADE MEATS AND GROCERIES

171 WASHINGTON STREET

GARDEN SUPPLIES

Vegetable, Flower and Grass Seed

Seed Potatoes

Fertilizers Lime Ground Bone

Garden Tools Wheelbarrows

Get Our Prices Before Buying

HERSEY HARDWARE CO.

Tel. 636 *"The Store of Quality"* 570 MAIN ST.

a25-21

IT PAYS to Advertise in the "STAR"

EAGLE "MIKADO" PENCIL, NO. 174

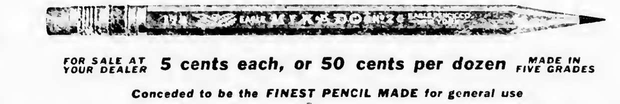

FOR SALE AT YOUR DEALER 5 cents each, or 50 cents per dozen MADE IN FIVE GRADES

Conceded to be the FINEST PENCIL MADE for general use

EAGLE PENCIL COMPANY, my16,15t New York

TIME TO APPLY IMPORTANT APPLE SPRAY

The largest share of the apple growers have found from experience that spraying as soon as petals fall from the blossoms is one of the most profitable orchard practices.

There are many trees in Middlesex County which are to be found in backyards and on farms still remaining unsprayed. Let's see to it that this year, our apples are protected from codling moth, red bug, scab, gypsy moth, brown tail moth and countless other insects and diseases.

The spray is composed of 6 pounds of arsenate lead paste or 3 pounds of arsenate lead powder, 4 or 5 quarts of concentrated liquid lime sulphur and three quarters of a pint of 40 per cent nicotine sulphate (Black Leaf 40), all to 50 gallons of water. It is well to add 2 to 3 gallons of lime water in the solution, thus doing away with russeting the fruit and burning the foliage.

The sooner this mixture is applied to the trees after the petals fall the better. It should be applied in the form of a fine mist. All parts of the foliage and blossoms especially the calyx end of the blossoms should be reached.

Control Brown Rot on Peaches, Sweet Cherries and Japanese Plums

Year after year we lose a big percentage of our sweet cherries, Japanese plums and peaches from rotting. This is due to brown rot. Indications point to a good peach crop this year and every effort should be made to protect the crop from possible ravages from disease.

Both brown rot and scab on the stone fruit are largely dependent upon seasonable conditions. One or both of these diseases may be so serious this year as to nearly ruin the crop that is not sprayed; or they may not make their appearance at all, or only to a limited extent. One never can tell at the beginning of a season, therefore the only safe thing to do is to spray and thus prevent possible trouble.

Self-boiled lime sulphur will control these diseases, on peaches, plums and cherries. It is made from 8 pounds of caustic lime, 8 pounds flour sulphur, 50 gallons water. A smaller amount or a larger amount can be made but the same formula should be used. Materials should be applied first, just as the husks are falling from the small blossoms which will be very shortly. It is well to add 3 pounds of arsenate lead paste to this same mixture in order to kill plum curculio and other leaf eating insects.

If one has the time, it will be well to apply this self-boiled lime sulphur, but without the asenate, three weeks later and a third application three weeks after the second one. These three applications if properly applied and the material made properly will almost entirely do away with the trouble.

The mixture can best be prepared by placing the lime in a barrel and adding enough water to start a vigorous slaking. The sulphur should previously have been moistened with water, breaking up all lumps and stirring it so as to form a paste. The moistened sulphur is added as soon as the lime starts slaking. The mixture should be constantly agitated, enough water should be added to keep a thin paste and keep the lime constantly slaking. The mixture should be constantly agitated, enough water should be added to keep a thin paste and keep the lime constantly slaking.

When all active slaking of the lime has ceased, add cold water enough to bring it up to the formula. Obtain best lime possible, if it does not slake readily use warm water. If a cherry colored solution appears when slaking is under way add water to stop slaking as cherry colored solution will injure foliage.

It is best to apply the mixture as soon as possible after it has been prepared. It should be thoroughly stirred and well strained at the time it is transferred from the barrel to the spraying tank.

Let's see to it that all of us whether we have one tree or 100 trees spray this year to guard against trouble from brown rot and scab.

Adam and Eve "Tarheels?"

Everybody knows that many things and much trouble have originated in North Carolina, but few thought Adam and Eve natives of that state. Yet it is stated on good authority that Adam and Eve not only lived but died there. Fielding Fry avers that on a recent trip to Wadesboro he read on a tombstone in a cemetery in that town inscriptions to that effect. He insists that he made no mistake; that the tombstone is in a fine state of preservation, and that recorded thereon is the interesting fact that beneath it lie the mortal remains of the distinguished pair.—Southern Woman's Magazine.

Disturbed sleep usually comes from some form of indigestion. Strengthen the stomach and stimulate the liver with a course of

Beecham's Pills

Largest Sale of Any Medicine in the World. Sold everywhere. In Boxes, 10c., 25c.

A CLEVER GYMNAST

Some Exploits of the Lebra Spider—A Noted Hunter

Most of us are acquainted with the tiny red spider that careers about the herbage with such amazing ability. He is a hunter par excellence, and quite puts to the blush his long-legged cousin that wambles over the dry moorland floor, his legs always as it were, in his way, and ever aimlessly seeking for the land of nowhere. Doubtless his eyes being fixed in the middle of his back accounts for his inepitude. He is also more noticeable for the fact that he himself is a veritable quarry, the hunter in this instance being secure in his immobility. The brillian scarlet dots on him are not part of his own autogeny; they are six-legged parasites which even his immense legs are unable to brush of. One virtue acredited to him deserves mention, for more than one local weather-prophet swears by the "ettercap." And they are rarely far out either.

My favorite of the spider tribe, however, is one that has given me much cogitation. He seems quite too clever, for he apparently eludes the force of gravitation. This is the zebra spider, a famous jumper. His gymnastic feats are not limited to solid earth, but take place on walls and ceilings, or, indeed, anywhere upside down or vertical. Having caught one the other day, I took the opportunity to find out if his wonderful powers were understandable to us, so I put him under a bell glass, and gave him a fairly long fast. In the interval I had good look at him. He is "spotted like a pard," the greyish marking resolving themselves under a lens to aggregations of oblong scales on his black body.

Over all he has a "birsy" hairness that is quite fearsome; and the manner in which he clashes his pedipalps, or hands, together must prove very annoying to his enemies. Later he finds those appendages of great use, for after a meal he continually touches up his whiskers with them. Indeed, they are so flexible and gristly and so well furnished with brushes that it might well be supposed that that is their primary purpose, for they are of no military use whatever, fearsome they may look. The time appearing propitious for my experiment of spider versus gravitation, I placed a fly on the ceiling of the bell-jar. Very soon he saw her; approaching nearer and nearer with movements that vividly recalled the stalking of a bird by a cat. Both being upside down I was quite sure he would never manage it.

However, I was so intent on watching the attitude of the hunter and hunted that I omitted to observe a very important happening, indeed, the very thing that would explain what I wanted to know. In due time, doubtless when his fixed focus eyes—he has four by-the-by—synochronised with his leaping powers, he made his terrible leap. Instantly both were struggling in the air, suspended by a thread. This then, was the secret. He was—and this was what I did not notice—anchoring himself safely with a lifeline before the attack. This holding firm, all the rest of the struggle took place in mid-air. Then, with his fangs in the fly's neck, he regained the firm foothold.

It was only then that I saw how, every few paces, the spinnerets attached the invisible thread to the glass so that no risks might be run. I could see the spinnerets perform the action; the thread I could not see, even under a powerful lens, so fine was it, yet so efficient, that it bore the weight of the struggling combatants immediately it was spun. On a horizontal surface this anchoring line would only be a hindrance, so that he might exercise a certain judgment in his procedure, measing, as it were, all the risks involved in the audacious leap into the air. He rarely misses once he gets into striking distance. This, however, is always just his difficulty.—The Scotsman.

SAN SALVADOR SHAKEN BY EARTHQUAKE

San Salvador, scene of another earthquake, is described in a bulletin from the National Geographic Society as follows:

"San Salvador, capital of the smallest and most populous of Central American republics, is no stranger to the twin terrors of earthquake and volcano.

"Within ten seconds an earthquake all but destroyed the city in 1854, another laid it low in 1873, and that of 1917, when millions of dollars worth of property was destroyed, is still remembered.

"In spite of these fateful blows from nature, and devastating waves of man-made revolutions, San Salvador today is reckoned among the important cities of the mid-continent. It has a population of 60 000; its manufactured products include soap, cigars, candles, cotton cloth and spirits; and its compulsory education laws, univercity, theatres and scientific institutions attest its regard for culture.

"Izalco, perhaps the most famous volcano of the San Salvador republic, belched forth from a fine old hacienda in 1770, and ever since has tirelessly thrown aloft its mighty volume of ashes and gases. With the regularity of a mammoth natural time piece it is said not to have missed a rumbling, luminous explosion within any half hour for a century and a half; hence its nickname, the 'Light-house of Salvador.'

"Of San Miguel, occasionally active, one writer said, after seeing the eruption of 1848: 'It is difficult to conceive a grander natural object than this volcano. Its base is shrouded in densest green, blending with the lighter hues of the grasses which succeed the forest. Above these the various colors melt imperceptibly into each other. First comes the rich umber of the scoriae, and then the silver tint of the newly-fallen ashes at the summit; and still above all, floating in heavy opalescent volumes, or rising like a plume to heaven, is the smoke, which rolls up eternally from its incandescent depths.'

"There is a lake in the republic, Ilopango, supposed to lie in the bed of an old volcanic crater. Out of this lake a volcanic island arose to a height of 150 odd feet thirty years ago.

"Though in no single instance, perhaps, was a great city buried, the constant exhalations of Salvador volcanoes and unfolding processes of its earthquakes submerged remains of a pre-Columbian civilization. These traces just now are beginning to reveal to patient students fascinating facts about this ancient 'New World.'

"Curious pyramids and ramparts betoken a civilization, known as Mayan, even before the region was settled by the Pipiles, an early Mexican speaking people. From such slender threads as the fact that steps of these pre-historic temples are higher than they are wide, must science piece out the relations of the various ancient states and cities that flourished on this continent during the halcyon days of Egypt, Phoenicia and China, on the other side of the globe.

"San Salvador city was founded by George Alvarado, whose brother Pedro, was second in command of Cortez' conquering expedition in Mexico. Alvardo named the city to commemorate a victory over the Indians on the eve of the festival of San Salvador.

"When central American states organized the Republic of the United States of Central America in 1823 San Salvador was made the capital city, and a Federal District was established about it after the manner of the District of Columbia. The Plaza Morazan, in the modern San Salvador, is a memorial to the last president of the confederation who subsequently was shot in an effort to restore the union.

"San Salvador became the capital of the republic of that name. It is about 30 miles inland from the Pacific coast. It has rail connections with Santa Ana, to the northwest, and with two coastal cities of La Libertad and Acajutea, to the south.

Shoes Wear Longer

When you walk in comfort; so do stockings. A package of Allen's Foot-Ease, the antiseptic powder to shake into the shoes, gives you that "old shoe" comfort. Allen's Foot-Ease stops the pain of bunions, corns and callouses, and makes tight or new shoes feel easy.

My31-4t.

Shelf paper, wax paper, drinking cups and paper napkins at Wilson's.

Charter No. 11103.

REPORT OF THE CONDITION OF

the Winchester National Bank at Winchester, in the State of Massachusetts, at the close of business on May 12, 1919.

RESOURCES

Loans and discounts, including rediscounts, $169,195.92		
Notes and bills rediscounted (other than bank acceptances sold)	65,700.49	$103,494.83
Overdrafts, unsecured	91.03	91.03
Customers' liability account of "Acceptance" executed by this bank and by other banks for account of this bank and now outstanding		10,196.62
U. S. Bonds and certificates of indebtedness pledged as collateral for State or other deposits or bills payable	$12,000.00	12,000.00
Liberty Loan Bonds:		
Liberty Loan Bonds, 3½, 4 and 4¼ per cent, pledged to secure postal savings deposits	$961.90	
Liberty Loan Bonds, 3½, 4, and 4¼ per cent, pledged to secure State or other deposit or bills payable	$20,000.00	20,961.90
Bonds, Securities, etc.		
Securities other than U. S. bonds (not including stocks) owned unpledged	$40,635.75	
Collateral Trust and other notes of corporations issued for not less than ONE YEAR nor more than THREE YEARS' time	$22,190.00	
Total bonds, securities, etc., other than U. S.		63,125.75
Stock of Federal Reserve Bank (50 per cent of subscription)		3,600.00
Furniture and fixtures		13,440.92
Lawful reserve with Federal Reserve Bank		25,963.50
Cash in vault and net amounts due from national banks		49,399.85
Net amounts due from banks, bankers and trust companies		5,211.15
Checks on other banks in the same city or town as reporting bank		389.25
Total	$55,023.57	
Checks on banks located outside of city or town of reporting bank and other cash items		2,195.32
Interest earned but not collected approximate on Notes and Bills Receivable not past due		778.88
War Savings Certificates and Thrift Stamps actually owned		55.17
Other assets, if any		5,737.41
Total		$616,974.88

LIABILITIES.

Capital stock paid in		$100,000.00
Surplus fund		20,000.00
Interest and discount collected or credited, in advance of maturity and not earned (approximate)		3,340.75
Net amounts due to banks, bankers, and trust companies		7,482.95
Demand deposits (other than bank deposits) subject to Reserve (deposits payable within 30 days):		
Individual deposits subject to check		155,054.83
Certificates of deposit due in less than 30 days (other than for money borrowed)		40,000.00
Other demand deposits		17,765.00
Total of demand deposits subject to Reserve	$212,728.80	
Time deposits subject to Reserve (payable after 30 days, or subject to 30 days or more notice, and postal savings):		
Certificates of deposit (other than for money borrowed		37,748.00
Postal savings deposits		400.88
Other time deposits		190,182.47
Total of time deposits subject to Reserve	$228,331.35	
United States deposits (other than postal savings):		
War loan deposit account	5,000.00	5,000.00
Bills payable, with Federal Reserve Bank		32,000.00
Acceptances executed by this bank for customers	$8,000.00	8,000.00
Total		$616,974.88
Total contingent liabilities		$65,700.49

*Of the total loans and discounts shown above, the amount on which interest and discount was charged at rates in excess of those permitted by law (Sec. 5197, Rev. Stat.), exclusive of notes upon which total charge not to exceed 50 cents was made, was none. The number of such loans was none.

State of Massachusetts,
County of Middlesex, ss

I, H. E. Ball, Cashier of the above-named bank, do solemnly swear that the above statement is true to the best of my knowledge and belief.

H. E. BALL, Cashier

Correct—Attest:

Edward S. Foster
Francis J. O'Hara
E. Arthur Tutein, Directors

Subscribed and sworn to before me this 22d day of May, 1919.

T. Price Wilson,
Notary Public.

My commission expires August 15, 1924.

Subscribe for the Star

JOHN J. SULLIVAN

Plumbing and Heating

All Jobbing Promptly Attended To

63 NELSON STREET

Tel 854-M

apr20,tf

Telephone Winchester 603-W.

HAKANSON & LUNDIN

Painters and Decorators

Estimates Furnished

348 Washington St., Winchester

m9-4t*

Phone 357-W Established 1891

A. E. BERGSTROM

Upholstering and Furniture Repairing

CUSHION, MATTRESS AND SHADE WORK

2 Thompson Street Winchester

m2-3mo*

J. W. CREAMER

SEWING MACHINES and REPAIRING

Telephone 1034-M Winchester

mch21,5mos

CHIMNEYS REPAIRED and CLEANED OUT

M. F. FOLEY

—MASON—

PLASTERING, PATCHING AND JOBBING

Drop a Card to

42 BROAD STRRET WOBURN

1t*

THE HARTFORD FIRE INSURANCE CO.

Write or Telephone

N. A. KNAPP & CO., Agents

8 Chestnut Street, Winchester

54 Kilby Street, Boston

PIANO TUNING AND REPAIRING

WHITMAN PIANO COMPANY

STONEHAM, MASS.

Telephone, Stoneham 140

apr5,tf

Swedish Massage

DR. BUTLER'S HEALTH EXERCISE · OSCAR ANDERSON · MASSEUR · PATRONISED BY THE LEADING MEN AND WOMEN · TEL. BOSTON & MEDFORD · ESTAB. 1863, BOSTON, MASS.

17 years practice in Boston and suburbs. Results certain

TELEPHONES WILL CALL

SAMUEL WEINER

Junk Dealer

NEWSPAPER, BOOK STOCK, RAGS, RUBBER, BOTTLES, AUTO TIRES, RUBBER HOSE — HIGHEST PRICES PAID

84 SWANTON STREET Telephone 1146-M

my9,8t*

SAMUEL FRUMSON

JUNK DEALER

Rags, Bottles, Rubbers, Old Iron and all kinds of Metals and Paper Stock. Automobile Tires, Rubber Hose, Books and Magazines.

Send me a postal and I will call.

12 Cross Street Telephone 332-M

ja5,tf

C. FEINBERG

JUNK DEALER

Rags, Bottles, Rubbers, Old Iron and all kinds of Metals and Paper Stock, Automobile Tires Rubber Hose, Books and Magazines. Send me a postal and I will call.

44 Middlesex Street Winchester

Tel. 504-R Winchester dec13,tf

THOMAS QUIGLEY, Jr.

Teamster, Contractor and Stone Mason

PAVING, FLOORING, ROOFING

In Artificial Stone, Asphalt and all Concrete products

Sidewalks, Driveways, Curbing, Steps, Etc.

Floors for Cellars, Stables, Factories and War houses.

—ESTIMATES FURNISHED—

18 LAKE STREET

FURNITURE MOVING

EXPRESSING

Tel. 174

KELLEY & HAWES CO

Photographer?

F. H. Higgins

13 Church St. Tel. 938-W

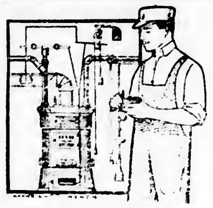

MODERN PLUMBING

means a great deal to you. It insures health, comfort and convenience for your family and fewer repairs, besides increasing the value of your property.

Our estimates on

THE BEST PLUMBING

will surprise you. Let us figure on installing an entirely new system Don't put this off.

BENJAMIN EDWARDS

626 MAIN STREET

Next Mystic Valley Garage

Tel. 654-W

Memorial Day
May 30

for your Memorial Day flowers by placing your orders early. Flowers will be scarce and early orders will be greatly appreciated. You will find the general good assortment always to be found at

GEO. F. ARNOLD & SON

Tel. 205 FLORISTS House 415-J

Seeds of all kinds on hand or we will get them for you.

AUTOMOBILE PAINTING

Work Guaranteed

J. C. HANLON

676 Main St. my23,tf Tel. Win. 1107-W

PAUL B. THOMPSON

Carpenter

Jobbing Given Prompt Attention

31 Forest St Winchester, Mass

Tel. 1288-M

my9-tf

SPACE TO-LET

Offices and Storage

KELLEY & HAWES CO.

Dr. Ralph A. Manning

OSTEOPATHIC PHYSICIAN

Wishes to announce that he has transferred his office from 270 Highland Avenue, to his residence at—

124 MT. VERNON STREET

Winchester. Tel. 191

BOSTON OFFICE AT

19 ARLINGTON STREET

Tel. Back Bay 445.

my9-4t*

A CATCH THAT

would mean a good dinner for you would be some of our fresh, deliciously flavored fish. Why not order the fish course here every day?

OUR SEA FOOD

solves the high cost of living problem for you and provides your family with a varied menu of appetizing, healthful, delicacies. Come in and let us suggest something good for tomorrow.

People's Fish Market

Telephone 266

540 Main Street

Winchester

my23-tf.

COMMONWEALTH OF MASSACHUSETTS.

Middlesex, ss

PROBATE COURT

To the heirs-at-law, next of kin, and all other persons interested in the estate of Cora M Thomas late of Hardwick in the County of Caledonia, and State of Vermont, deceased.

WHEREAS, a petition has been presented to said Court, by Almer B. Thomas with certain papers purporting to be copies of the last will and testament of said deceased, and of the probate thereof in said State of Vermont duly authenticated, representing that at the time of her death, said deceased had estate in said County of Middlesex, on which said will may operate, and praying that the copy of said will may be filed and recorded in the Registry of Probate of said County of Middlesex, and letters testamentary thereon granted to him without giving a surety on his official bond

You are hereby cited to appear at a Probate Court, to be held at Cambridge, in said County of Middlesex, on the eighteenth day of June A. D. 1919, at nine o'clock in the forenoon, to show cause, if any you have, why the same should not be granted.

And said petitioner is hereby directed to give public notice thereof, by publishing this citation once in each week, for three successive weeks, in the Winchester Star a newspaper published in Winchester the first publication to be thirty days, at least, before said Court

Witness, Charles J. McIntire, Esquire, First Judge of said Court, this fourteenth day of May in the year one thousand nine hundred and nineteen.

F. M. ESTY, Register.

my16-23-30.

Form of Administrator's Notice to Creditors of Insolvent Estate.

Estate of George E. Sargent late of Winchester in the County of Middlesex, deceased, intestate, represented insolvent

The Probate Court for said County will receive and examine all claims of creditors against the estate of said George E. Sargent and notice is hereby given that six months from the twelfth day of June A D. 1919, are allowed to creditors to present and prove their claims against said estate, and that the Court will receive and examine the claims of creditors at Cambridge, on the twelfth day of June 1919, at nine o'clock in the forenoon, and at Cambridge on the thirteenth day of November 1919, at nine o'clock in the forenoon

EDITH V. SARGENT, Administratrix

Care of B. J. Golden,
1. Pleasant Street,
Woburn, Mass.

my16-23-30

NOTICE IS HEREBY GIVEN, that the subscriber has been duly appointed administrator of the estate of Grace Fribley Pennell late of Winchester in the County of Middlesex, deceased, intestate, and has taken upon himself that trust by giving bond, as the law directs. All persons having demands upon the estate of said deceased are required to exhibit the same; and all persons indebted to said estate are called upon to make payment to Henry B. Pennell, Jr.

(Address)

60 State St., Boston, Mass.

Henry B. Pennell, Jr., Adm.

May 21, 1919. my23-30-jn6

NOTICE IS HEREBY GIVEN, that the subscriber has been duly appointed administrator of the estate of Eleanor Pillsbury Pennell late of Winchester in the County of Middlesex, deceased, intestate, and has taken upon himself that trust by giving bond, as the law directs. All persons having demands upon the estate of said deceased are required to exhibit the same; and all persons indebted to said estate are called upon to make payment to Henry B. Pennell, Jr.

(Address)

60 State Street Boston, Mass.

Henry B. Pennell, Jr., Adm.

May 21, 1919. my23-30-J6

MORTGAGEE'S SALE OF REAL ESTATE.

By virtue of a power of sale contained in a certain mortgage deed given by Floyd R. Switzer to Ida M Larson dated June 24th, 1918, and recorded in the Registry of Deeds for the County of Middlesex, book 4206, page 310, for breach of the condition contained in said mortgage and for the purpose of foreclosing the same, will be sold at public auction, on the premises, on Monday the 16th day of June 1919, at three (3) o'clock, in the afternoon, all and singular the premises conveyed by said mortgage deed, namely: A certain parcel of land together with the buildings thereon, and being lot numbered 8 on a plan showing change in line of Russell Road, through land of Carl Larson, Winchester, Mass., dated September 3d, 1914, P. Holbrook, Engineer, and recorded with Middlesex South District Deeds, Plan Book 226, Plan 6, bounded and further described as follows:

Westerly by Main Street as shown on said plan fifty (50) feet, northerly by land now or formerly of Chapman Gravity Sprindle Company, one hundred (100) feet; easterly by lot 9 as shown on said plan fifty-seven and 87-100 (57.87) feet and southerly by Russell Road as shown on said plan one hundred and 23-100 (100.23) feet Containing 5292 square feet, according to said plan. Said premises will be sold subject to a prior mortgage of $3200, held by the Abington Savings Bank. This sale will be made subject to any and all unpaid taxes and assessments if any there are. Terms made known at the time and place of sale.

IDA M LARSON, Mortgagee.
993 Main St., Winchester, Mass

May 21st, 1919 my23-30-je6

MORTGAGEE'S SALE OF REAL ESTATE.

By virtue of a power of sale contained in a certain mortgage deed given by Floyd R. Switzer to Ida M. Larson dated June 24th, 1918 and recorded in the Registry of Deeds for the County of Middlesex book 4206, page 314, for breach of the condition contained in said mortgage and for the purpose of foreclosing the same, will be sold at public auction, on the premises, on Monday the 16th day of June 1919, at three (3) o'clock, in the afternoon, all and singular the premises conveyed by said mortgage deed, namely: The land in said Winchester with the buildings thereon being Lot numbered 9 on a plan showing change in line of Russell Road, through land of Carl Larson, Winchester, Mass., dated September 3d, 1914, P. Holbrook, Engineer, recorded with Middlesex (South District) Deeds, Book of Plans 266, Plan 6, bounded and further desrribed as follows, viz:

Westerly by lot 8 as shown on said plan fifty-seven and 87-100 (57.87) feet; northerly by land now or formerly of Chapman Gravity Spindle Co., ninety-two (92) feet. Easterly by lot numbered 10 on said plan, seventy-one (71) feet; southerly by a curved line of Russell Road nine and 5-10 (9.5) feet; again southerly by Russell Road sixty and 21-100 (60.21) feet as shown on said plan. Containing 5238 square feet. This sale will be made subject to a prior mortgage for $3200, held by Adella R. Tousey, also subject to any and all unpaid taxes if any there are. Terms made known at time and place of sale.

IDA M LARSON, Mortgagee.
993 Main Street, Winchester.

May 21st, 1919. my23-30je6

COMMONWEALTH OF MASSACHUSETTS.

Middlesex, ss

PROBATE COURT.

To the heirs-at-law, next of kin and all other persons interested in the estate of George W. Green late of Winrhester in said County, deceased

WHEREAS, a certain instrument purporting to be the last will and testament of said deceased has been presented to said Court, for Probate, by Mary E. Green who prays that letters testamentary may be issued to her, the exrutrix therein named, without giving a surety on her official bond.

You are hereby cited to appear at a Probate Court, to be held at Cambridge in said County of Middlesex, on the ninth day of June A. D. 1919, at nine o'clock in the forenoon, to show cause, if any you have, why the same should not be granted.

And said petitioner is hereby directed to give public notice thereof, by publishing this citation once in each week, for three successive weeks, in the Winchester Star a newspaper published in Winchester the last publication to be one day, at least, before said Court, and by mailing postpaid, or delivering a copy of this citation to all known persons interested in the estate, seven days at least before said Court.

Witness, Charles J McIntire, Esquire, First Judge of said Court, this twenty-second day of May in the year one thousand nine hundred and nineteen.

F M. ESTY, Register.

my23-30 je6

COMMONWEALTH OF MASSACHUSETTS.

Middlesex, ss.

PROBATE COURT.

To the heirs-at-law, next of kin and all other persons interested in the estate of Eugenia R. Nickerson late of Winchester in said County, deceased.

WHEREAS, a certain instrument purporting to be the last will and testament of said deceased has been presented to said Court, for Probate by Herbert H Nickerson who prays that letters testamentary may be issued to him, the executor therein named, without giving a surety on his official bond.

You are hereby cited to appear at a Probate Court, to be held at Cambridge in said County of Middlesex, on the eleventh day of June A. D. 1919, at nine o'clock in the forenoon, to show cause, if any you have, why the same should not be granted.

And said petitioner is hereby directed to give public notice thereof, by publishing this citation once in each week, for three successive weeks, in the Winchester Star a newspaper published in Winchester the last publication to be one day, at least, before said Court, and by mailing postpaid, or delivering a copy of this citation to all known persons interested in the estate, seven days at least before said Court.

Witness, Charles J. McIntire, Esquire, First Judge of said Court this twentieth day of May in the year one thousand nine hundred and nineteen.

F M. ESTY, Register.

my23-30-je6.

MORTGAGEE'S SALE OF REAL ESTATE.

By virtue of the power of sale contained in a certain mortgage deed given by Emma P. Buckley to John L. Ayer, dated October 25, 1915, and recorded with Middlesex South District Deeds, Book 4008, Page 113, which mortgage is now held by Rebecca A. Ayer, as she is trustee under the will of the said John L. Ayer, for breach of the condition of said mortgage and for the purpose of foreclosing the same, will be sold on the first parcel of the premises described in said mortgage on Saturday, the fourteenth day of June at ten o'clock in the forenoon, all and singular the premises conveyed by said mortgage and therein described, as follows:

The land in Winchester with the buildings thereon situated on Cambridge Street and more particularly bounded and described, as follows. Beginning on the westerly side of said Cambridge Street at a lane and at land of Elizabeth C. Locke; thence running northwesterly by said lane on the southwesterly side thereof, one hundred eighty-two and forty-nine hundredths (182.49) feet, thence more westerly twenty-four and sixteen hundredths (24.16) feet, thence a little south of west, ninety-six and ninety hundredths (96.90) feet, and thence nearly southwesterly sixty-four and forty-one hundredths (64.41) feet, all by land of said Locke to the end of a wall, thence southeasterly one hundred forty (140) feet and thence more easterly one hundred fifteen (115) feet, and thence about easterly in a line curved inward with a radius of two hundred sixty feet, one hundred eighty (180) feet to Cambridge Street, all by land of Robert Marshall; and thence northerly by Cambridge Street one hundred sixteen (116) feet to the point of beginning; containing approximately one and one-third (1 1-3) acres. Together with such rights as the grantor may have in common with others entitled thereto in said lane and being the same premises conveyed to said Buckley by deed of A. Wilbur Starrett dated July 25, 1906, and recorded with Middlesex South District Deeds, Book 3245, Page 464.

Also another certain parcel of land near Cambridge Street in said Winchester in the shape of a narrow segment bounded and described, viz: Beginning at a stone bound marking the boundary between land of John L. Ayer and land of said Emma P. Buckley on the westerly side of said Cambridge Street, thence the line runs southwesterly curving southerly and bounded northwesterly by land of said Buckley about one hundred seventy-seven (177) feet, as shown on a plan of land recorded in Book of Plans 138, Plan 43, recorded in Middlesex South District Registry of Deeds, to a stone bound; thence returning by a straight line to the point of beginning, bounded southeasterly by remaining land of said John L. Ayer; and containing 1,824 square feet; and being the same premises conveyed to said Buckley by said Ayer by deed dated April 16, 1908, recorded in Book 3361, Page 569.

The premises will be sold subject to any and all unpaid taxes and other municipal liens, if any there be.

Three hundred dollars ($300) will be required to be paid at the time and place of sale and the balance on the delivery of a deed in or within ten days. Other terms at the sale.

REBECCA A. AYER, Trustee under will of John L. Ayer

Present holder and owner of said mortgage.

my23-30je6.

MORTGAGEE'S SALE

By virtue of the power of sale contained in a certain mortgage given by Max Silverman to the Wildey Savings Bank dated July 13, 1908 and recorded with Middlesex So. Dist Deeds in Book 3385, Page 411 and for breach of the conditions therein contained and for the purpose of foreclosing the same will be sold at public auction on the premises hereinafter described on Saturday, the twenty-first day of June, 1919 at ten-thirty o'clock in the forenoon, all and singular the premises which are described in said mortgage substantially as follows:

"A certain parcel of land with all the buildings thereon * * * * situated in Winchester, Mass., bounded and described as follows: Beginning at a point on the easterly side of Main Street at an iron bolt eighty-one and 99-100 (81.99) feet distant northwesterly from Converse Place; thence running northwesterly by Main Street eighty-nine and 14-100 (89.14) feet to land of Brown and Stanton, thence running northeasterly sixty-seven and 34-100 (67.34) feet by land of Brown and Stanton and a passageway to land now or formerly of trustees of the Winchester Associates, thence running Southeasterly by land now or formerly of said trustees and land now or formerly of John L. French eighty-three and 27-100 (83.27) feet to land now or formerly of said trustees, thence running southwesterly by land now or formerly of said trustees sixty-three and 67-100 (63.67) feet to the point of beginning, containing about 5673.3 square feet as shown on a plan of D. W. Pratt engineer dated Nov. 18, 1904 and recorded in Middlesex So. Dist. Deeds, or however otherwise said premises may be bounded or described."

The premises will be sold subject to all unpaid taxes, sewer assessments and municipal liens if any there are.

The terms will be announced at the time and place of sale.

WILDEY SAVINGS BANK, Mortgagee

By John J. Whipple, its President.

William J. Kurth, Attorney,
73 Tremont Street,
Boston, Mass my30-je6-13

First Submarine Boat.

The first submarine boat of which history makes any record was built by a Dutchman named Van Driebel, in 1640. The boat was built in England, with money said to have been advanced by King James I. According to reports, the vessel had a unique ballasting system. There was a number of goatskin bags placed under the deck, between two large planks. These bags, when filled with water, caused the vessel to sink. To cause it to rise again, the bags were pressed together again with a windlass arrangement, forcing the water out, and thus giving the boat reserve buoyancy.—The Engineer.

Popular Japanese Flowers.

Ten of the most popular flowers in Japan are: Apricot, cherry, chrysanthemum, iris, lily morning glory, peony, plum, quince and the ever-present wisteria.

We have those tall candles and the square candles you have admired. Wilson the Stationer.

ESTATES TO BE SOLD FOR UNPAID TAXES

Commonwealth of Massachusetts, Middlesex ss. Winchester.

TAX COLLECTOR'S OFFICE.

COLLECTOR'S OFFICE.

The owners and occupants of the following described parcels of real estate situated in the town of Winchester, in the County of Middlesex and Commonwealth of Massachusetts, and the public, are hereby notified that the taxes thereon severally assessed for the years hereinafter specified, according to the list committed to me as collector of taxes for said Winchester by the assessors of taxes, remain unpaid, and that the smallest undivided part of said land sufficient to satisfy said taxes with interest and all legal costs and charges, or the whole of said land if no person offers to take an undivided part thereof, will be offered for sale by public auction at the

Collector's Office in the Town Hall Building.

in said Winchester on

Tuesday, June 10, 1919 at nine o'clock a. m.,

for the payment of said taxes with interest, costs and charges thereon, unless the same shall be previously discharged.

RESIDENTS.

Bean, William K. and Edna M. A certain parcel of land with the buildings thereon, situated on the southerly side of Forest street, described as follows: Beginning at land now or formerly of Libby, thence northeasterly by Forest street about 101 feet to land of Webster, thence southerly by land of Webster and by land of Chase about 316 feet to lot 27 on "Plan of Building Sites at Ware Park" Walter C. Stevens, Civil Engineer, May, 1912, thence southwesterly by lot 27 to lot 17, thence northwesterly by lots 17, 16 and lot 2, about 357 feet, to point of beginning, containing about 35,311 square feet.

Tax of 1917 $76.63

Colucci, Emmanorele. Buildings and about 26,050 square feet of land on Chester street, being the same premises described in a deed of Patrick E. Fitzgerald to Emanorele Colucci, dated April 21, 1913 and recorded with Middlesex South District Registry of Deeds, Book 3779, Page 520

Sidewalk Assessment, 1916 $17.95

Kelley, Mary Building and about 10,800 square feet of land situated on Hill Street, being the premises described in deed of Josephine A. and Mary A. McHugh to Mary Kelley, dated January 22, 1902, and recorded with Middlesex South District Registry of Deeds, Book 2916, Page 314.

Tax of 1917 $21.82

5th Apportionment Sewer Assessment of 1912 $7.45

Richardson, Thomas S. Building and about 2910 square feet of land, known as part of lots numbered 68 and 72 on Irving Street, being the premises described in a deed of Fannie M. Foster, Elizabeth, Lena M. and Kate Droege to Thomas S. Richardson, dated September 5, 1916, and recorded with Middlesex South District Registry of Deeds, Book 4099, Page 206.

Tax of 1917 $42.20

NON-RESIDENTS

Holton, Luther A certain parcel of land, situated on East street, beginning at a point on the southerly side of East street, at the westerly line of land now or formerly of Herbert H. Bates, thence westerly by East street, about 70 feet to land now or formerly of De Angelis, thence southerly by land of De Angelis about 100 feet to land now or formerly of MacLellan, thence easterly by land of MacLellan about 70 feet to land of Bates, thence northerly by land of Bates, about 100 feet to point of beginning; containing about 7,000 square feet. Also, beginning at a point on the southerly side of East street, at the westerly line of land now or formerly of Edward Boyle, thence westerly by East street, about 80 feet, to land now or formerly of Perkins, thence southeasterly by land of Perkins, Home Associates, Inc., Daniel J. Gray and Maurice J. Sullivan about 125 feet to land of Boyle, thence northerly by land of Boyle about 94 feet to point of beginning; containing about 3,750 square feet.

Tax of 1917 $8.25

Heller, Isaac. About 27,642 square feet of land, known as lots numbered 89 and 90 on Kenilworth Road, being premises described in a deed of Patrick F. Fitzgerald to Isaac Heller, dated December 26, 1916, and recorded with Middlesex South District Registry of Deeds, Book 4111, Page 61.

Taxes of 1917 $10.67

Hill, Mary E. A certain parcel of land on Highland View Avenue, containing 2800 square feet of land, being the same premises described in deed of Sadie O. Nickles to Mary E. Hill and recorded with Middlesex South District Deeds, Book 2906, page 280.

Tax of 1917 $1.45

Miller, Rosina B., David Gorfinkle and Samuel Barkin, supposed present owners. Building and about 11,580 square feet of land known as lot numbered 5 on Lloyd Street, being premises described in a deed of Edward H. Wiggin and Franklin I. Smith, Trustees Ashmont Land Co., to Rosina B. Miller, dated October 14, 1916 and recorded with Middlesex South District Registry of Deeds, Book 4099, Page 6.

Tax of 1917 $132.89

Pratt, Edna M. About 9200 square feet of land, known as a part of lot numbered 11 on plan of Wedgemere Heights, bounded southerly by Radcliffe Road, 46 feet, westerly by lots 12, 13, 14, 15 on said plan, 200 feet, northerly by pt. of said lot 11, 46 feet, easterly by pt. of said lot 11, 200 feet.

Tax of 1917 $1.94

Stevens, George D. About 1660 square feet of land, known as part of lot numbered 162 on Harvard Street, being the premises described in a deed of Willard Welsh to George D. Stevens, dated April 30, 1900, and recorded with Middlesex South District Registry of Deeds, Book 2909, Page 481.

Tax of 1917 $1.94

WILLIAM H. STINSON,
Collector of Taxes for the Town of Winchester.
May 16, 1919

NOTARY PUBLIC JUSTICE OF THE PEACE

T. PRICE WILSON

Star Office

New Prices on

Goodyear Cord Tires

FOR

Ford Cars

Size—30x3½

Rib Tread—$24.55

All Weather Tread—$26.45

The aveage mileage of our customers using these tires is above 10,000.

Avail yourself of all of the advantages of Cord Tires—PUT THEM ON YOUR FORD!

New prices on all sizes of Goodyear Tires given below. These prices are net—we absorb the war tax.

	Goodyear Fabric Tires Smooth Tread	All-Weather Tread	Goodyear Cord Tires Rib Tread	All-Weather Tread	Goodyear Tubes Regular	Heavy Tourist
30x3	12.90	15.75	....	....	2.75	3.40
30x3½	16.80	20.00	24.55	26.45	3.25	3.90
32x3½	19.45	23.35	35.20	37.80	3.70	4.25
31x4	25.65	31.25	....	....	4.40	4.80
32x4	26.20	31.85	44.65	48.95	4.55	5.10
33x4	27.40	33.35	45.85	49.30	4.75	5.25
34x4	28.10	34.10	47.20	50.65	4.95	5.50
32x4½	35.55	42.50	50.40	54.05	5.80	6.40
33x4½	36.60	43.85	51.65	55.50	5.95	6.60
34x4½	37.80	45.25	53.10	57.00	6.10	6.80
35x4½	39.55	47.30	54.30	58.45	6.15	7.00
36x4½	....	48.00	55.60	59.75	6.45	7.35
33x5	42.50	52.40	63.00	67.50	7.15	7.85
35x5	45.10	55.55	66.00	70.80	7.45	8.35
36x5	49.95	56.40	....	....	7.60	8.55
37x5	....	58.85	69.00	74.05	7.75	8.75

SERVICE cheerfully given to all our customers consists of—

Proper advice regarding size and type tire to use.
Keeping tires properly inflated.
Prompt and careful demounting and mounting of tires.
Shifting worn all weather Tread Tires from rear to front wheels—so that maximum mileage may be had.
Cleaning and graphiting rusty rims.
Filling tread cuts to prevent loose treads.
Checking wheel alignment.

STORAGE BATTERY SERVICE STATION

We cheerfully inspect and refill Batteries Without charge.

THE OSCAR HEDTLER CO.

26 Church Street (Opposite Winchester Trust Company)

Telephone 1208

BOWLING

DO YOU INDULGE IN THIS HEALTHFUL EXERCISE?

Engage Your Alleys at

THE WINCHESTER ALLEYS

STAR BUILDING **Park Street Entrance**

feb7,tf

State of Ohio, City of Toledo,
Lucas County, ss.

Frank J. Cheney makes oath that he is senior partner of the firm of F. J. Cheney & Co., doing business in the City of Toledo, County and State aforesaid, and that said firm will pay the sum of ONE HUNDRED DOLLARS for each and every case of Catarrh that cannot be cured by the use of HALL'S CATARRH MEDICINE. FRANK J. CHENEY.

Sworn to before me and subscribed in my presence, this 6th day of December, A. D. 1886. A. W. GLEASON,
(Seal) Notary Public.

Hall's Catarrh Medicine is taken internally and acts through the Blood on the Mucous Surfaces of the System. Send for testimonials, free.

F. J. CHENEY & CO., Toledo, O.

Sold by all druggists. 75c.

Hall's Family Pills for constipation.

A FULL LINE OF

SNEAKERS & KEDS

Just the thing for summer wear

EXPERT SHOE REPAIRING

By the addition of another shoemaker we can do any work while you wait.

Winchester Shoe Hospital

535 MAIN STREET

Telephone 272-R

my23-4t

The Regent Theatre Arlington

FRIDAY 30 MAY 31 SATURDAY

BERT LYTELL

"The Spender"

The story of how a likable young man transforms a skinflint into a spendthrift and benefactor.

MACK SENNETT COMEDY
"RILEY'S WASH DAY"

"THE CARTER CASE"

A Craig Kennedy Story, Featuring Herbert Rawlinson and Margaret Marsh
"The Varuum Room"

Mutt and Jeff Cartoon Weekly

MONDAY 2 JUNE 3 TUESDAY

ANITA STEWART

"Two Women"

The one, an absolute child wild, free and primitive, the other passionate, grasping, ruthless, a woman of the world.

CHARLES RAY

"Greased Lightning"

Charlie plays the village blacksmith, but doesn't hang around the spreading chestnut tree.

PARAMOUNT BRAY PICTOGRAPH

WEDNESDAY 4 JUNE 5 THURSDAY

GLADYS BROCKWELL

"Pitfalls of a Big City"

in which crooks remain crooked and crooks go straight.

MAE MARSH

"Spotlight Sadie"

Particularly adapted to the versatility of the young and charming Goldwyn star.

BURTON HOLMES TRAVELOGUE

Stoneham Theatre

Telephone Stoneham 92

Today and Tomorrow (Fri. and Sat.)

CHAS. RAY

in

"GREASED LIGHTING"

A Paramount Picture

"LAST OF THE SAXONS"

2 Reel Sidney Drew Comedy

"THE MAN OF MIGHT"

13th Episode

FORD WEEKLY

Next Week—Mon. and Tues.

ETHEL CLAYTON

in

"VICKEY VAN"

A Parmount Picture

"THE LURE OF THE CIRCUS"

12th Episode

"BOBBY, HOW COULD YOU?"

Christy Comedy

Pathe News Cartoon

Next Week—Wed. and Thurs.

FANNIE WARD

in the Harvard Prize Play

"COMMON CLAY"

A Special 7-Act Photo-Play

COMING ! ! ! !

DOUGLAS FAIRBANKS

in

"A Knickerbocker Buckeroo"

TAXI SERVICE

Telephone 35

KELLEY & HAWES CO.

PARKER'S HAIR BALSAM

A toilet preparation of merit. Helps to eradicate dandruff. For Restoring Color and Beauty to Gray or Faded Hair. 50c. and $1.00 at Druggists.

NEARLY NEW

House in best section of West Side. Built by one of Winchester's best builders. Change of business forces sale. Beautifully finished house of 9 rooms and two baths. First floor: large living room with fireplace, dining room, modern kitchen and heated sun porch. Second floor: Four beautiful chambers and two baths. Third floor: Two chambers and storage. About 15,000 feet of land. Price $14,000.

COZY HOME

In Winchester Highlands. Well built house of 8 rooms and bath; steam heat, hardwood floors, electric lights, combination range. Over 20,000 square feet of land; two minutes to car line; five minutes to station. Good neighborhood.

A GOOD BARGAIN

In finest section of West Side. Owner having left town offers his estate for sale. Well built house commanding beautiful view. Contains 11 rooms and two baths. Quartered oak floors throughout, hot water heat, three fireplaces. Electric lights, gas range. Single garage and over 11,000 feet of land. Price $11,000.

ATTRACTIVE RESIDENCE

On one of prettiest streets of West Side. Home is modern in every detail. First floor: Large living room with fireplace, library, dining room and kitchen. Second floor: Four chambers, sewing room and two baths. Third floor: Three chambers. Heated garage for two cars. Over 16,000 square feet of land. Two minutes from car line. Twelve minutes from station. Price $15,000.

EDWARD T. HARRINGTON CO., Agents
4 COMMON STREET, WINCHESTER, MASS.

Office hours from 8 to 6 every day except Sunday
Special appointments made in the evening for business people. Tel. Win. 502. Residence 288-R Complete list of rents and sales.

THOMAS H. BARRETT

Real Estate Insurance

546 MAIN STREET, WINCHESTER

Tel. Win. 357-M or 579-M

ATTENTION!
Clocks Repaired in Your Own Home
If Your Clocks Need Repairing, Call For
M. SHAIN, WALTHAM 589-M
Experienced Clock and Watch Repairer
I make a specialty of repairing and the care of American, French, Chime and Grandfather Clocks
ALL WORK GUARANTEED
In return for my labor I will accept old watches or jewelry
32 LEXINGTON STREET, WALTHAM, MASS.
ap11,3mos

NEW AUTOMOBILE RATES

Rates have been changed and for most cars are somewhat lower for theft, fire, collision and liability insurance.

FOR PARTICULARS CALL

F. V. WOOSTER, Agent

Winchester Office, 572 Main Street Tel. 938-M
Boston Office, 99 Milk Street Tel. Main 5020

WINCHESTER

NEAR WEDGEMERE STATION

Eight room gambrel roof house: first floor, living room 14x24, beamed ceiling and fireplace, sun parlor 10x15 adjoining glazed and screened, dining room and kitchen; second floor, den with fireplace three chambers, bath, and clothes press; third floor one chamber with heat and running water, storage attic, hot water heat, over 8000 feet of land.

HERBERT WADSWORTH, Jr.
LANE BUILDING WINCHESTER, MASS.
Telephones: Office, 291 Residence, 438-M

Winchester Exchange & Tea Room

ATTRACTIVE and INEXPENSIVE
Wedding and Engagement Gifts and Congratulation Cards.

Home Made Cakes Lending Library

Telephone 1030 19 Mt. Vernon St.

FOR SALE

25 Modern 2-Apartment Houses—Steam and Hot water heat.

Ranging in price from

$6,000 to $10,000

GEO. C. OGDEN, Owner
TEL. 114 WINCHESTER

NEWSY PARAGRAPHS.

Patrolman William H. Rogers of the Winchester police force leaves on Monday for his vacation.

All kinds of writing and drawing ink at Wilson the Stationer's.

Miss Catharine MacLellan of Highland avenue is ill with appendicitis and her brother Norman is convalescing from pneumonia.

Among the large number of Knights of Columbus men who took the fourth degree at the Hotel Somerset on Sunday were Henry M. Longfield and William J. Murray of Winchester Council of this town.

Lawrence Nichols, who left Winchester about a year ago for France is home again, having received his discharge from the Field Artillery. He saw considerable service and was [illegible].

A horse owned by [illegible] Mc[illegible] ran away from in front of [illegible] Sunday, and got a far as the [illegible] house on Grove street before it was caught. The animal was attached to a carryall, which was not damaged.

Use the Richburg system for caring for storm windows and screens. Tel. 9[illegible]-W. m28,tf

Water Commissioner Frederick L. Waldmyer has had a hand some [illegible] on his estate on Webster street [illegible] the shape of a wild [illegible]. The bush was transplanted from the Fells many years ago. It has always bloomed abundantly, but this season it was exceptional, both in the beautiful pink flowers and fragrance.

An unknown automobile plowed up into the front lawn at the residence of Miss Alice Symmes, 212 Main street, at Symmes Corner, sometime Saturday night. The driver of the car evidently lost control because the car went up onto the lawn and over some of the shrubs. However, the car went away under its own power because in the morning all that could be found was a screw driver.

Early Saturday morning about three o'clock Officer Edward P. Shea arrested two Tufts College students who were charged with appropriating the lantern from one of the silent policemen on Highland avenue. In court the same morning they said they were being initiated into one of the secret societies and had been dropped on towards Stoneham and left to find their way back to Medford. Their cases were placed on file but a gentle hint ought to be dropped to other young men that lanterns are placed on the streets for the safety of the public. It is a misdemeanor punishable by a fine to take these lanterns.

NEWSY PARAGRAPHS.

During the thunder storm last Sunday, a tree in the back yard of Mr. Morgan, Main street was struck by lightning.

There will be a Recital by the pupils of Mrs. Annie Soule Lewis on Monday evening, June 2, at 8 o'clock, in the Assembly Hall at the High School. Friends may obtain tickets of the pupils, or at the STAR Office.

There are still a number of packages of garden seeds ready for distribution at the STAR office. These seeds have been sent for use by Winchester people by Rep. Dallinger. They may be had for the asking.

Mrs. Harry Madison Cutts of Brookline announces the engagement of her daughter, Miss Dorothy Madison Cutts to John Burdett Wills of Winchester. Miss Cutts is a member of the 1912 Sewing Circle.

Among the approaching weddings is that of Miss Lilly Hunt Smith, daughter of Mr. and Mrs. Charles Smith of Harvard street, and Mr. Coleridge Mullins, which will take place at the home of the bride's parents on the evening of June first.

F. L. Mara, painter. First class painting and decorating at moderate prices. Tel 788-M Win Ja1,tf

There will be an all-day meeting of the Bethany Sewing Society in the Second Congregational Church, Tuesday, June 3rd, with lunch at noon, served by the following ladies, Mrs. Charles Wigglesworth, Mrs. Amy Twombly and Mrs. George Hartson. A large attendance is desired to complete work for a lawn party to be held this month at the home of Mrs. Jonas Laraway.

Developing and printing. Bring your films to Wilson the Stationer.

The announcements made this week prove once more that Winchester is always "there." We not only covered our allotment and more in the Victory Loan, but we went over the [illegible] of four contribution in the "Sally" drive as well—the latter being without any extension of time.

A successful whist party was held Tuesday evening, in St. Mary's School Hall, under the auspices of the Young Ladies' Sodality, in aid of the Summer Festival. Prizes were awarded to the following: Mrs. Regan, Miss Frances Doherty, Miss Grace A. Doherty, Mrs. Daniel Kean, Mrs. Daniel Lydon, Miss Marie Costello, Miss Annie Lydon, Mr. W. Cummings, Mr. Joseph King, Mr. I. Arrell, Mr. J. E. Noonan and Mr. J. J. Callahan.

Sanderson, Electrician. Tel. 300.

NEWSY PARAGRAPHS.

Mrs. James Corey of the Parkway is ill, requiring the services of a nurse.

Winchester H. S. baseball team will play Arlington H. S. at Arlington Saturday afternoon.

Mr. Edward M. Messenger and son Guy, left Tuesday for Round Mountain Lake, Maine, for a few weeks' fishing.

For Rent—Stearns Knight seven passenger car. Rate reasonable. Tel. Win. 308-J. m29,4t

Sherman W. Saltmarsh, formerly executive officer and later Section Commander of the Machias, Maine, Section of the First Naval District, has been made assistant navigating officer of the U. S. S. Siboney, one of the largest and newest vessels in the transport service.

Taxi service and touring cars. W. O. Blaisdell, telephone, garage, 628-R. Residence 569. m21-tf

The wedding of Miss Annie Elizabeth Donaghey, daughter of Mr. and Mrs. James P. Donaghey of Water street, and Mr. Howard W. Stover of Worcester will take place Sunday.

Among the June weddings will be that of Mr. Howard Edwin Chase of Clematis street and Miss Louise Emerson Lewis of Stoneham.

Souvenir post cards of Winchester's Honor Roll for sale at Wilson the Stationer's.

Mrs. J. H. McLaughlin of 566 Main street received a telegram last Friday stating that her brother, Corp. Henry J. Lyons of the 3rd Division had arrived safely that day on the Leviathan from Luxemberg and was en route to Chicago to receive his discharge at Camp Grant.

REV. MR. METCALF DELIVERS LECTURE

Rev. Mr. Metcalf gave a lecture on Tuesday in the high school on "Our Boys in France." The lecture was accompanied by stereopticon views of France and the American Army. He gave a brief description of the climate of northern France and described the work that the Third Division of regulars is doing in France, reconstructing the devastated country. Some views were excellent, especially one of the Rheims Cathedral as it appears today. The students shook the hall with applause at the end.

NEWSY PARAGRAPHS.

Miss Katharine Pike, has been elected Editor-in-Chief, of the High School Recorder for next year.

Mr. Frederick Clarke, of Forest street, will be the guest of friends on Long Island, Casco Bay, over the week-end.

Mr. and Mrs. George H. Eaton have returned from California, where they spent several months, and have taken up their residence at the Fritz-Carlton, Boston.

Mr. James H. Creed, who had been with the firm of Thayer-McNeil Co. of Boston for thirteen years, has again returned to their employ after an absence of eight months.

Dr. E. Russell Murphy has applied for his discharge from the Army and expects to resume his dental practice here shortly after the first of the month.

James L. Swyman arrived from France on the S. S. North Carolina, Tuesday.

There are still some good lots left at Morningside and Interlaken, not far from the Winchester Country Club. Restricted to single houses. Be sure to see them before you locate. Three houses and garages now building there. Lester D. Langley.

Shelf paper, wax paper, drinking cups and paper napkins at Wilson's.

WINCHESTER

Modern stucco house, double garage and nearly 16,000 square feet of land situated on one of the main streets of the west side is offered for immediate sale. Lower floor has large living room, dining room and den, each with fireplace; also modern kitchen, glazed sunporch and open screen piazza; four masters' bedrooms, one with fireplace and two tile baths and two maid's rooms and bath comprising second floor. Third floor has large billiard room with lavatory, two bedrooms and attic; hardwood floors thoughout; twin steam heaters give adequate heat. Southeastern exposure, garage is heated with man's room above. Price $22,000.

WEDGEMERE

Nearly new attractive house of nine rooms and two tile baths and nearly 9000 square feet of land situated in best restricted residential section. House is in A1 condition with large living room, glazed and heated sunporch; also large sleeping porch, hot water heat, two fireplaces; some fruits, large asparagus bed. Price $12,000. $4000 cash.

A. MILES HOLBROOK
28 CHURCH STREET, WINCHESTER, MASS.
Telephone Office Win. 1250 Telephone Res. Win. 717-W
AUTOMOBILE SERVICE

B. F. MATHEWS W. E. McLAUGHLIN

MATHEWS & McLAUGHLIN
UNDERTAKERS AND EMBALMERS
MODERN METHODS USED
TELEPHONES - - WINCHESTER 967-M AND 578-J
dec4,6mo

APRON DRESSES
FINE FOR SUMMER WEAR

Striped Muslin Waists
PINK, BLUE, YELLOW---JUST RECEIVED

Overalls for Boys and Girls
BLUE AND KHAKI---ALL SIZES

REGAL EIGHT STYLES **CORSETS**
VERY GOOD FOR THE PRICE

IMPERIAL CHAMBRAYS
FOR HOUSE AND CHILDRENS DRESSES

White Canvas Tennis Shoes
ALL SIZES NINETY-EIGHT CENTS

FRANKLIN E. BARNES & Co.

SPECIALIST on all piano troubles. See adv. FRANK A. LOCKE, the Tuner

NOTARY PUBLIC
JUSTICE OF THE PEACE
T. PRICE WILSON
Star Office

ALASKA
YELLOWSTONE
GRAND CANYON
CANADIAN ROCKIES

Parties leave July 1 and 8

Driving, Motoring, Riding, Cruising, Best hotels and camps, Conductors of exceptional experience.

Special arrangements for families and private parties. We plan individual vacation trips covering any route and length of time desired.

Winchester people have found our travel arrangements exceedingly satisfactory.

The Temple Tours
REEVE CHIPMAN, Manager
6 Beacon Street, Boston
TELEPHONES:
Haymarket 3201 Winchester 513-R
my23 tf

WINCHESTER REAL ESTATE

INSURANCE
FIRE
BURGLARY
LIABILITY
COMPENSATION
AUTOMOBILE OF ALL KINDS
BEST COMPANIES

SEWALL E. NEWMAN
60 State Street, Boston
Win. 777-W Main 1290

WHITE WASH SKIRTS

WASH SKIRTS made from twilled Cottons, Pique, etc. in the most up-to-date styles, prices

$2.50 and $2.75

Middy Blouses and Smocks of twilled Cotton and Poplins, in all white and colored trimmings, at

$2.50 and $2.75

Also Khaki Skirts and Blouses

Chambray Bungalow Aprons in pink, blue and lavender, trimmed with black and white crossway bands and pockets, very nobby at $1.50 each

BOWSER & BANCROFT
Open from 8 A. M. to 6 P. M.
Saturdays until 10 P. M.

PUBLIC LIBRARY,
WINCHESTER,
MASS.

THE WINCHESTER STAR.

VOL XXXVIII. NO 50 WINCHESTER, MASS., FRIDAY, JUNE 6 1919 PRICE FIVE CENTS

SEVEN G. A. R. MEN MARCHED

A. D. Weld Post Honored Deceased Members

Seven veterans of the 9 surviving members of A. D. Weld Post 148, G. A. R., headed by Commander Samuel H. Brookings, marched to Wildwood Cemetery Friday afternoon, decorated the graves of 125 of their comrades and held memorial exercises at the Soldiers' Monument in the cemetery.

The procession was formed on Mt. Vernon street, at G. A. R. hall, and was headed by a platoon of eight policemen in charge of Sergt. John Harrold. The Machine Gun Company of the 12th Regiment, State Guard, commanded by Capt. Maurice C. Tompkins, escorted the Grand Army Veterans, who were preceded by the Woburn band. Those in line with Commander Brookings of A. D. Weld Post, G. A. R., were Adjt. Henry Smalley, Senior vice-commander James Dunnell, Officer of the Guard Henry Richburg, Henry Wind and Peter Walling

The members of John T. Wilson Camp, S. of V., Maynard Johnson commander, marched with the veterans and were accompanied by Past Commanders Frank Mason and W. W. Stone of Gen. S. C. Lawrence Camp 54, S. of V., from Medford. The Selectmen, headed by Chairman Arthur A. Kidder, were also in the line. The local Boy Scouts, in charge of Commissioner Robert F. Guild and Scout Executive W. E. Smith, with their drum and bugle corps, completed the escort to the veterans of '61.

The exercises at the Soldiers' Monument at Wildwood Cemetery were in charge of Commander Brookings, Rev. S. Winchester Adriance offered the prayer and delivered the address. "Lincoln's Gettysburg Address" was recited and "The Star Spangled Banner" and "America" were sung by the assemblage, accompanied by the band.

The parade returned via Wildwood, Fletcher and Church streets to the Town Hall, where a supper cooked by the members of the John T. Wilson Auxiliary of the Sons of Veterans was served to the paraders, Miss Edna M. Johnson, president of the auxiliary and about 25 women assisted in serving the supper.

The graves of 10 Grand Army veterans at St. Joseph's Cemetery in Montvale were also decorated with flowers by the A. D. Weld Post, assisted by the Sons of Veterans. The graves of eight of the 17 Winchester World's War service men who died and were buried in this country, were also decorated by the Grand Army veterans at Wildwood Cemetery. None of the World's War veterans paraded or took part in the exercises in uniform.

AN APPEAL TO PARENTS

The help of parents is needed to make the work of the committee of Fifteen on Public Schools of value to the town Of the 949 Questionnaires to Parents sent out, only 270 have been answered and returned. That valuable conclusions may be drawn from these answers, a much larger number is needed. Will those parents who have not responded, kindly give the matter their immediate attention and mail their replies at once? It is believed that those who are really desirous of bettering our school conditions will help in this matter.

Committee of Fifteen on Public Schools.

ELECTION OF DELEGATES

A meeting to elect delegates from the 25th Middlesex Representative District to the Massachusetts Woman Suffrage Association will be held at the home of Miss Frances A. Elder, Myopia Hill, on Wednesday, June 11, at two o'clock. All members of the Mass W. S. Association living in the district—which is made up of Winchester and Ward III of Medford—are qualified to vote for four delegates to hold office for one year.

Martha Sprague Mason,
District Chairman.

CONTAGIOUS DISEASES

The following cases of contagious diseases were reported to the Board of Health for the week ending June 5:—Mumps 1, Pulmonary Tuberculosis 1.

Mr. and Mrs. Paul S. Tenney of Cambridge are the parents of a daughter born yesterday.

WINCHESTER'S CELEBRATION

Welcome to Returned Soldiers and Sailors Will be Hearty

Through suggestions made by a number of the returned men in service it is very possible that the program for the celebration to be given the men by the town may be slightly changed. Some of the men desired that the dinner and the dance be held on the same night instead of the dance on July 3, and the dinner on the evening of the 4th. If these two features are combined and held on the same evening, it is very probable that they will be held on the evening of July 3, leaving the sports, ball games, parade and fireworks to be held on the 4th.

The dinner is to be given by the town and the dance will be given by The Fortnightly in cooperation with the town committee, a committee of Fortnightly ladies having it in charge

Just at present the perplexing problem is to ascertain the number of men who will attend these functions. Both are to be wholly informal and will be carried out with the idea of giving the boys the best time the Town can provide. A group of men are now endeavoring to reach as many as possible with the idea of ascertaining just how many may be expected to attend, and from these figures make the estimate for the catering.

Indications are that the boys are entering heartily into the spirit of the affair and will all turn out to enjoy themselves and show their fellow citizens that they will cooperate. An invitation is to be sent to every man to attend the festivities, and it will be necessary to issue tickets to the dinner and to the dance. As now planned the tickets will be given out at the town hall during the week of June 21—28. The men in service only will be admitted to the dinner and the men and their partners will be admitted to the dance.

The display of fireworks for the evening of the 4th, has been ordered and is now being made up. This will eclipse any similar exhibition ever given by the Town. The arrangements for the baseball games are not yet complete, but a good game in the afternoon is assured, while the match between the soldiers and sailors will undoubtedly furnish great sport. The music has been secured, with the possible addition of another band, and is reported to be of a quality which will please everyone.

A meeting of the men in service has been called for next Tuesday night at the small town hall to take steps to form an American Legion branch here. At this meeting an effort will be made to find out how many men may be expected to attend the dinner and dance.

BASEBALL TOMORROW

Winchester will play the Watertown team here tomorrow. This team from the lineup sent us appears to be as good a team as Newton Upper Falls, and several of the Watertown players who have been playing with Newton will appear with their own team. The High School was supposed to play here June 7 and 14th, but satisfactory arrangements have been made and the Town team will have the field from now until October 1st. Game at 3.15. Mr. Howard Woodlock will umpire, and he is a first class man.

MEMORIAL EXERCISES AT THE HIGH SCHOOL

On Thursday the High School held its annual Memorial Day services. The program opened with the singing of "the Battle Hymn of the Republic," after which Miss Nina Creed of the Sophomore class read the Gettysburg Address. The two important speakers of the day were Senior Vice-Commander Thurston of the A. D. Weld Post, G. A. R., who gave a very interesting story of some of his experiences in the Civil War. The other was Priv. Alfred McKennon of the A. E. F., who told of a soldiers' life in France and gave a very stirring patriotic speech.

MRS. LOUIS CHAMBERLAND

Mrs. Mary Chamberland, wife of Louis Chamberland, died at her home on Heminway street Sunday. High Mass was celebrated at St. Mary's Church on Wednesday morning at 9 o'clock. The burial was in Calvary Cemetery.

RED CROSS

There is a finished layette at Hallanday's, where anyone may inspect it during the summer to see how the garments are made.

WILLIAM E. PRIEST APPOINTED

Mr. William E. Priest, treasurer of the Winchester Savings Bank, has been appointed treasurer of the Calumet Club, the appointment being made by the board of Governors at its last meeting held Saturday evening.

WILLIAM E. PRIEST
New Treasurer Calumet Club

Mr. Priest takes the office at the club upon the resignation of Mr. James M. Flinn, who has served as treasurer since the death of the late George W. Annin last fall. Mr. Flinn, who is in the Navy, expects to receive his discharge shortly and upon leaving the service expects to go to Mystic, Conn., to take over the management of a manufacturing establishment.

DENNIS F. FOLEY DEAD

Popular Post Office Employee Passed Away Sunday

A host of friends will learn with regret of the death of Mr. Dennis F. Foley, for over 20 years connected with the Winchester post office, who passed away at his home on Stone avenue Sunday after a long illness. For the past two years he had been assistant Postmaster, following 15 years' service as clerk. Previous to that he served the local department as a carrier.

Mr. Foley was 48 years of age. For a considerable time he had been in failing health, and since the first of the year had been obliged to give up his duties at the Post Office for weeks at a time. Mr. Foley was born in Stoughton, April 11, 1871, and came to Winchester when a boy. He was a member of the Finance Committee of the town in 1917. He was a past Grand Knight of Winchester Council K. of C., a member of Div. 58, A. O. H., of the Winchester Real Estate Club and was prominently identified in three years gone by with the local branch of the American Order of Foresters.

He is survived by his parents, Mr. and Mrs. John Foley of Hill street, five sisters, Misses Margaret, Mary, Katherine and Rhoda Foley and Mrs. J. Frank Davis; also by four brothers, J. Joseph Foley, an attorney, who resides in Cambridge, William H. Foley of Wakefield, Fred C. Foley of Beverly and Dr. George A. Foley of this town, who saw seven months' overseas service, with a Medical Corps of the 76th Division, A. E. F., and who is now stationed at the Base Hospital at Norfolk.

Solemn high mass was celebrated at St. Mary's on Tuesday morning, by Rev. Father Merritt, celebrant, Father Rogers, deacon, Father Corbett, subdeacon, and Father Ring, a cousin of the deceased was in the altar. The following gentlemen were the pall bearers: Postmaster John O'Connor, Dr. Sheehy, James H. O'Connor, Jeremiah Maloney, Thomas Barrett, Francis Rogers. A large number of friends followed the remains to Calvary Cemetery, where Rev. Father Merritt read the committal service.

RESOLUTIONS

At a meeting of the Middlesex Investment Association, Wednesday, June 4, resolutions were adopted on the death of their President and charter member, Dennis F. Foley, as follows:

Whereas, it has pleased the Almighty God, to take to his Heavenly estate, our faithful member and associate, Dennis F. Foley, be it resolved, that a copy of these resolutions be published in the Winchester STAR, and sent to the widow of our late President, and also be spread on the records of the Association.

T. H. Barrett,
J. C. Sullivan,
Committee on Resolutions.

We frame pictures. Wilson the Stationer.

FURTHER INFORMATION ON THE SECRET SOCIETIES

Editor of the Winchester Star,
Winchester, Mass.
My dear Mr. Wilson:

There have already appeared in the Star several articles dealing with the school committee's attempt to force several of the so-called secret societies of the town to discontinue active operations by forbidding members of the Winchester High School who elect to join them, from participation in all forms of school activities, except the right to study and graduate. This action on the part of the committee has brought the societies rather into the public eye, and, because of certain accusations, in no very favorable light. Rumors have begun to circulate of what the societies are, of what they are doing, of the harm they have done, are doing and will do; in short, all manner of destructive criticism has been stirred up. Much of this criticism lacks the foundation of fact. Society members are at a loss to know where certain information was ever obtained, and therefore asked for a public hearing with the school committee to find out just what grounds were existant for charges that they consider absolutely false. If the societies have been so secret in their working as to be "a menace" to the town and school, how in the world do people get so well acquainted with things that, if they actually did happen, would be hushed up most effectually? Society members believe that, because of the way their organizations have operated, most of the townspeople cannot be very well informed concerning them. Hence it has been decided by the Inter-Society Council to publish an article telling just how the societies came into existence, and something of the work they have done. The council feels that when the townspeople really know what the societies have stood for they will be a little more careful about crediting idle rumors which no one seems to be particularly anxious to back up with his or her name.

The following treats with the societies in order of their foundation. The statements are by no means a complete historic resume. They are intended only to show that the organizations so unfairly condemned were not founded secretly by groups of irresponsible children for frivolous and harmful purposes, hut with the approval and assistance of older and wiser people who have never failed to show an interest in their welfare and development.

The Phi Delta Society

The Phi Delta Society of Winchester was founded Feb. 2, 1902 by ten upper-classmen of the Winchester High School for the stated purpose of maintaining the high ideals of true friendship and promoting good fellow-

(Continued on Page 7)

AUTO THIEF CAUGHT BY WINCHESTER OFFICER

The arrest of James E. Carney, 18, residing on Lawrence street, Charlestown, on the charge of breaking and entering the garage of Albert E. Fletcher of 12 Essex street, Charlestown, and stealing the latter's touring car Friday evening, was effected by the Charlestown Police of Station 15 through the alertness of Patrolman Edward F. Shea of this town, who took young Carney into custody Friday night on a charge of operating an auto without a license.

Carney after being fined $10 in the Woburn District Court was turned over by the Winchester police to the Charlestown officers. He was subsequently arraigned in the Charlestown Court and held in $5000 bonds on the charge of breaking and entering and the larceny of the Fletcher auto.

Officer Shea says he found Carney with the auto at the Winchester garage near Converse place Friday night. Carney could not turn on the lights and was securing the assistance of the garage man to unlock the mechanism by which to turn them on. He was unable to show any operator's license and did not tell much about the auto.

Two men in another auto, which had apparently stalled on the Waterfield bridge over the Aberjona River, attracted the attention of patrolman Shea.

There is a suspicion in the minds of the local police that the two men in the auto which stopped or was apparently stalled on the Waterfield the Waterfield Bridge were implicated in the attempt of Carney "to get away" with the Fletcher auto. Steps are being taken to ascertain their identity in the hope that it may result in the rounding up of a squad of auto thieves, who have been operating north of Boston recently.

FORM AMERICAN LEGION

Meeting of Men in Service to be Held Tuesday Night

At the meeting of the sub-committee on Publicity of the committee appointed by the Town to arrange for the welcome to returned soldiers and sailors in service, held Tuesday evening, the first steps were taken to form an American Legion in this town.

Under the auspices of the committee a meeting of all men in service of this town has been called for next Tuesday evening to be held in the small town hall at 8 o'clock. It is anticipated that there will be a large attendance and the gathering will be the first movement in the matter.

Major Edward Connelly of Wakefield has been invited to attend the meeting and speak upon the organization, and one other speaker, to be announced later, will also be present and give information. These men have been instrumental in forming Legion branches in other places.

On Tuesday evening there was an attendance of a dozen or more men who have been in service, who are lending their assistance to the committee in carrying out its plans for the coming celebration. The committee is endeavoring to ascertain the number of men who will attend the dinner and the dance in order to make adequate provision.

Theodore Lawson was appointed temporary chairman in the movement to form the Legion branch, and notices are being sent to all Winchester men whose names have been secured as having been in the service. The idea of forming the Legion, or "Dugout" as it is otherwise known, is to gather the interested men together, give them information relative to organization, and let them handle the matter as is being done all over the country.

AUTOISTS MUTILATE SHRUBS

Tree Warden Samuel S. Symmes desires to make an appeal through the STAR to all autoists passing through this town to refrain from mutilating the shrubs which have been planted along the streets. The shrubs along Highland avenue have especially suffered from auto parties breaking off the tops of young evergreens and the branches of flowering shrubs.

On Highland avenue during the past week a pink hawthorne bush which had attracted much attention was completly stripped of its branches, while young pines in large quantities have had their tops broken off. At the residence of Mr. S. S. Langley on Cambridge street the top of a blue spruce, as well as the tops of young pines, have met a like multilation. Other private estates bordering on the roads have been entered in a like manner and ornamental shrubs broken down and ruined.

Tree Warden Symmes has been setting out many pines, evergreens and flowering shrubs along the roads in an endeavor to beautify the town. If they are allowed to grow and flower unmolested they furnish pleasure and enjoyment for everyone, and they should not be ruined wantonly by a few selfish persons.

Reports are uniform in stating that the depredations are committed by autoists.

A PATRIOTIC FLAG DAY SALE

The committee having in charge the carrying out of the program decided on for welcoming our returning soldiers and sailors believes it is a very fitting thing to do to present each man with a medal or decoration of honor which will commemorate his service in the great war. To provide funds for the securing of these badges of honor, the committee has arranged for the sale on Flag Day, June 14, of buttons suitably inscribed. Each button will be sold for a minimum price of ten cents, and it is the expectation and hope of the committee that each man, woman and child in Winchester will buy at least one button, knowing that the proceeds are to be devoted to the purchase of badges for our heroes whom we all delight to honor.

The sale of the buttons will be managed and conducted by a corps of young Winchester girls who have volunteered to assist the committee in this work.

ENTERTAINMENT AND CANDY SALE

On Saturday at 4 p. m., the Epiphany Circle will give an entertainment for the benefit of their working fund. Mother Goose pantomime, and a musical play being the attractions, and home-made candy for sale. Children's admission 15c. Adults 35 cents.

COMING EVENTS

Dates That Should Be Remembered When Making Engagements

June 6, Friday evening, 8 to 12. Victory Hop, Waterfield Hall, in aid of St. Mary's Summer Festival.

June 7, Saturday. Outing of Winchester Machine Gun Company Association at Nantasket.

June 7, Saturday evening. Sigma Beta subscription dance in Waterfield hall for benefit of French orphan. Hick's Jazz orchestra. Tickets $1.50 and war tax. my23-3t

June 7, Saturday. Winchester Country Club. June medal play. First 8 gross; First 8 net.

June 7, Saturday. Baseball on Manchester field at 3.15. Winchester vs Watertown.

June 7, Saturday. Epiphany Circle entertainment and candy sale in Parish House hall at 4 p. m. 1t*

June 9th, Monday, at 3 o'clock, in the High School Assembly hall, Mrs. Woolman will give her last lecture on clothing.

Tuesday, June 10. Annual strawberry festival of William Parkman Lodge at 6 p. m.

June 10, Tuesday. Meeting of all Winchester men in Service at small town hall at 8 p. m. to form American Legion.

June 10, Tuesday, 8 p. m. Installation of Officers of Winchester Grange, No. 343, Lyceum Hall. Refreshments.

June 13, Friday. Boy Scout Demonstration at Town Hall, at 7.45 p. m.

June 13, Friday. Poverty Party at Victoria Rebekah Lodge, directly after lodge meeting, for members and friends.

June 13, Friday. Summer Sale at the home of Mrs. J. A. Laraway, Forest street, by the Bethany Society at 2.30.

June 17, Tuesday. Dance at Winchester Boat Club at 8 p. m.

June 17, Tuesday. Winchester Country Club. Flag tournament. Afternoon—Mixed foursomes, medal play.

HELP RELIEVE CONGESTION IN THE CENTRE BY PARKING YOUR CARS ON COMMON STREET WHEN SHOPPING.

m9-tf

STRIKE ON ELECTRIC LINE

Winchester was without electric cars on the Stoneham—Arlington line Sunday. The absence of the cars was due to a sudden strike of the conductors on the lines entering Reading owing to their disinclination to use the so-called "gun", otherwise identified as the hand machine used to collect fares. The men also objected to the zone system in which the line is divided. They claim that under the existing conditions they are obliged to perform much unnecessary work and that it is not possible for them to collect all of the fares.

The cars began running again Sunday night after the question at issue was agreed by the union and management to be left to a committee of arbitration. Cars have been running regularly since, although the small tickets previously given out when passengers ride through more than one zone system have been discontinued.

Many people were seriously inconvenienced by the strike. Sunday was one of the best days thus far this spring, and as no warning had been given the public of the impending strike, people waited in vain during the day for the cars.

REAL ESTATE NOTES

Herbert Wadsworth, Jr., reports the following sales: Freeland L. Huston to Parker Holbrook, the premises at No. 6 Hancock street, consisting of an 8-room modern house, garage, and about 5,000 feet of land.

Herbert E. Butler to Mrs. Rosina Boucher, the premises at No. 19 Hancock street, consisting of 2-apartment frame dwelling, two-car garage and about 15,000 feet of land.

Mrs. Ellen F. Welch to Leo V. McNally, the premises No. 214 Washington street, consisting to 11-room modern house and about 7,00 feet of land.

NEW ASSISTANT POSTMASTER

Jeremiah F. Maloney, formerly money order clerk at the Winchester Post Office, with which he has been connected for the past ten years, has received the appointment as assistant postmaster to fill the vacancy caused by the death of the former assistant, Dennis F. Foley.

Miss Mary Sweeney, well known as a clerk at the office, is reported to have resigned her position.

THE WINCHESTER STAR DEMONSTRATION HOME GARDEN

Conducted by

MRS. ALONZO F. WOODSIDE, 30 Lebanon Street

Co-operating with the

Middlesex County Bureau of Agriculture and Home Economics

The home gardener who has been onto his job has already been out in his garden carefully scrutinizing his cabbages, peas and other vegetables for traces of plant lice. It is safe to says that these aphids can be found in any garden at this time, so it is well to be on the watch for these pests and have some spray material in preparation.

Plant lice vary in size and color but may be recognized easily on account of their soft bodies with long legs and feelers. They are a very destructive pest as they breed in large numbers. It does not take long for a number of plant lice to suck the juices from a plant and kill it.

Because they are a sucking insect they cannot be controlled by arsenical poisons or paris green. The aphid thrusts its sharp bill through the leaf of the plant and sucks the juices from within. They can be controlled by a contact spray, the purpose of which is to burn the tender body of the aphids.

The two popular contact sprays for plant lice are the 40 per cent. nicotine sulphate spray known on the market as "Black Leaf 40" and kerosene emulsion. The home gardener usually has better results with the former spray as the kerosene emulsion often causes much damage to the plant itself unless it is properly prepared.

Nicotine sulphate should be used at the rate of 1½ teaspoonfuls "Black Leaf 40" and one cubic inch of soap per gallon of water. The soap helps as a spreader and sticker for the mixture and should always be added when the "Black Leaf 40" is used alone. The above proportion is stronger than what is recommended on the package but we find that the manufacturers' proportion is not strong enough in a great many cases.

The other spray for plaint lice—kerosene emulsion—can either be purchased or manufactured at home. To make this spray dissolve one cubic inch of soap in a cup of water and boil on the stove a few minutes until the soap is thoroughly dissolved. When this has been accomplished remove the solution from the stove and add to it two cupfuls of kerosene. Stir very thoroughly until the solution becomes completely emulsified. The solution must be violently agitated until a creamy mixture has been obtained. This solution must be diluted at the rate of one part to 15 parts of water before the plants are sprayed with it.

By the time this article appears the plant lice will already have begun their miserable work and the gardener who begins to spray his plants before they get so lousy that he is not able to see them is the one who will harvest something from his garden. If you don't get the bugs, the bugs will get you.

YOUR AFFAIRS AND MINE

If life as an essence came from God —for such is the theory—so did the world as the theatre in which life's part must be played. And that world, whether considered from the physical or moral point of view, seems to be constructed on the theory that thwarting influences are, if not desirable, at least unavoidable. Brave men have, on the whole, been thankful that it is so. Such was the feeling of Browning:

—And so I live, you see,
Go through the world, try, prove, reject,
Prefer, still struggling to effect
My warfare; happy that I can
Be crossed and thwarted as a man,
Not left in God's contempt apart,
With ghastly smooth life, dead at heart,
Fame in earth's paddock as her prize.
Thank God, she still each method tries
To catch me, who may yet escape,
She knows—the fiend in angel's shape!

Whatever a Winchesterites' life may have been in his childhood, it is, when he comes to lay it down precisely what he has made of it, working under conditions from which he could not escape. If he wins in the great struggle, perhaps it may be said of him, too, though in a somewhat different sense, "of such is the Kingdom of Heaven." Conditions that seem to be unfavorable may be used in such a way as to make them favorable in the highest degree. This thought was clearly in Burke's mind when he said: "He that wrestles with us strengthens our nerves and sharpens our skill. Our antagonist is our helper." While Montaigne, the most easy-going of men, says that virtue "requires a rough and stormy passage", and that "she will have either outward difficulties to wrestle with or internal difficulties." There is a distinction between virtue, which is apparently the fruit of toil and struggle, and untried and uninterrupted innocence. There are beauty and power in both. And both have a place in the "Kingdom of Heaven." Yet Hosea thought that innocence itself was a thing to be won, for he said: "How long will it be ere they attain to innocency?" While the psalmist teaches that it can be preserved: "Keep innocency and take heed unto that which is right; for that shall bring a man peace at the last."

The Spectator.

IMPATIENTLY AWAIT GREAT NEW CIRCUS

"Circus Day," the big holiday for which young and old impatiently wait at this particular season promises to eclipse all other events of the calendar year at Boston, week of June 9.

It would seem as though everybody in this locality were planning to attend. The very name of the great new circus Ringling Brothers and Barnum & Bailey Combined—has been sufficient to arouse far more interest than has ever been shown in the coming of any amusement enterprise. The famous showmen have made a complete survey of both the great circuses and merged the finest and best of each into one. Hundreds upon hundreds of performers will appear in the gigantic main-tent. There will be scores upon scores of the cleverest dumb actors. A gorgeously costumed pageant, of stupendous size, will open the program. Great companies of characters, representing the best-loved stories of fable and nursery lore, will appear. There will be splendid and many groups of beautiful horses in jeweled trappings. The army of clowns exceed all past records for fun and numbers. All contribute to the biggest circus in history.

LAST SALVATION ARMY FIGURES

The committee in charge of the Salvation Army Home Service Campaign announces with a great deal of satisfaction that Winchester has again gone "over the top" to the extent of $545.39 over the allotment made to the town of $1800.00.

The thanks of the committee is extended to every one who contributed, especially to the little boys, Masters Dennett and Brown, who by the sale of ice cream and lemonade acquired a substantial sum for this worthy cause.

A statement of the amounts received and disbursements made is given below:

Amounts Received From

Winchester Trust Co.	$ 720.25
Winchester National Bank	102.16
Girls' Campaign, May 24	577.57
Parish of the Epiphany	62.65
Members of Committee	843.76
Winchester Star	39.00
	$2345.39

Payments Made to Col. Adam Gifford (Salvation Army Headquarters)

May 29th, 1919	$2263.82
June 2, 1919	31.00
Expenses, Bills Paid	50.57
	$2345.39

William S. Olmstead, Chairman.

Mr. and Mrs. Charles M. Burt, formerly of this town, are now located at 440 Riverside Drive, New York.

NEWSY PARAGRAPHS.

Mr. and Mrs. A. J. Boyden are spending the week at Keezar Lake, Maine.

The Idonian Beauty Shop. Hairdressing, Manicuring, Facial cleansing, Hair and Toilet Goods. Room 4, Lane Building. m18-tf

Dr. and Mrs. Clarence J. Allen have returned from a few weeks in New Hampshire and the doctor has resumed his practice.

Mr. and Mrs. Francis E. Smith and family of Wolcott road spent the week-end at their summer home at Rockport.

While turning his auto at St. Mary's Church Sunday morning, Mr. F. J. O'Hara ran it through a section of the fence on Bridge street. Neither the car not its occupants were injured.

Williamson & Blake, Mason, Plaster, Brick and Cement work. Repairing of all kinds. Tel. Winchester 357-M or postal to 62 Harrison avenue, Woburn. m23,2t

Wednesday, June 11. Regular meeting of Winchester Equal Suffrage Club at home of Miss Elder, Myopia Hill. Basket lunch at 12; meeting at 2.

Mr. and Mrs. Edward A. Tucker of Highland avenue have been the guests of Dr. and Mrs. Harold A. Gale at their camp at Squam Lake during the week.

Winchester Taxi Co. Limousine and touring cars. Tel. 38. april13,tf

Messrs, Edward H. Stone and Wendall M. Weston are enjoying the fishing at Grand Lake Stream, Maine. A fine box of salmon sent home to their families last week testified to the excellence of their enjoyment.

Lieut. Leon Tuck, who recently received his discharge from the army, where he served for 19 months on the western front as an aviator, is at his home on Winthrop street. He expects to return to his work at Lynn in a few weeks.

The second canoe sailing race of the season at the Medford Boat Club for the 1919 trophy was started Sunday morning with nine entries. Owing to lack of wind the race was called off, none of the canoes having reached the first mark in the half hour allowed.

Box 21 was sounded at 6.45 Saturday morning for a truck of the Kelley & Hawes Co., which took fire in the centre. The blaze was quickly extinguished and the alarm had the effect of causing many people to arise slightly earlier than they would otherwise have done.

In the spring open tournament at the Oakley club Monday, George L. Huntress, Jr., was one of the local golfers to reach the second round in the second division. In his second round play he defeated Stanley of BraeBurn 5 and 3. I. S. Hall beat H. S. Underwood in the first round of the third division, but they did not play off the second round.

The two in one door screen and storm door combined; one on always on. Richburg, Builder. Tel. 922-W. m28 tf

The Winchester Machine Gun Association will hold its first annual outing tomorrow at Nantasket, the headquarters being at the Villa Napoli. It is expected that there will be a large attendance. A majority of the members will make the trip by automobile, and in addition to other attractions there will be sports and a banquet.

Three men were arrested by the Winchester police Sunday for fishing on the Lord's Day. The men were seen fishing at Winter Pond and Sergt. McCauley and officer Cassidy made the arrest. The men were Fred N. Pauline of Woburn, Ernest Pauline of this town and Joseph P. Moneghan of Winthrop. In the Woburn court Monday morning their case was placed on file.

A number of Winchester people have horses entered in the show to be held tomorrow afternoon at the estate of Miss Mabel Orphin at Medford. This show, while wholly local, has practically become an annual event, it now having been held for three seasons. Among those who will exhibit are Mr. George B. Kimball, Miss Ruth McCall, Hiss Helen Sanborn and Harry Good, the latter showing his entire string of a dozen or more horses.

Matilda Currin, successor to Miss Hood. Harper Method of Shampooing and Scalp Treatment. Facial Massage. Phone 230. tf

A threatening brush fire in the Fells on the afternoon of Memorial Day was stopped from spreading largely through the efforts of a band of girl scouts from Boston. Special officer Marsh, who patrols the reservoirs, was notified of the fire by parties in the Fells, and he found a brisk blaze at the head of the North Reservoir. Men in the vicinity aided him in fighting it, but had it not have been for the girl scouts, who were enjoying a picnic in the vicinity, the blaze could not have been checked without other assistance.

Elastic bands, all sizes and assorted. Wilson the Stationer.

WINCHESTER COUNTRY CLUB

Many Members Compete in Holiday Events Here

There were many entries in the holiday events at the Winchester Country Club over the week-end. On Memorial Day forenoon the first 18 holes of the 36-hole medal play running through Saturday was played, together with the "never before" event, while in the afternoon there was mixed foursomes flag tournament. On Saturday the second 18-hole medal play was run off.

The Friday medal play resulted in F. L. Hunt, H. B. Wood and C. P. Whorf all turning in 75 for their best net in class A and J. N. Perry taking best net in class B with 71. The latter player also was first in the "never before" event. The mixed foursomes event in the afternoon resulted in Mr. and Mr. A. M. Bond taking best net with 73.

The results:

Medal handicap (also to count on 36-hole medal handicap, other half played Saturday)

Class A

F. L. Hunt, Jr.	[illegible]	[illegible]	[illegible]
H. B. Wood	[illegible]	[illegible]	[illegible]
C. P. Whorf	[illegible]	[illegible]	[illegible]
J. A. Wheeler, Jr.	[illegible]	[illegible]	[illegible]
A. P. Chase	[illegible]	[illegible]	[illegible]
A. M. Bond	[illegible]	[illegible]	[illegible]
A. B. Saunders	[illegible]	[illegible]	[illegible]
P. A. Hendrie	[illegible]	[illegible]	[illegible]
R. Hornblower	[illegible]	[illegible]	[illegible]
George Hazeltine	[illegible]	[illegible]	[illegible]
R. K. Stephenson	[illegible]	[illegible]	[illegible]
H. C. Merrill	[illegible]	[illegible]	[illegible]
H. T. Bond	[illegible]	[illegible]	[illegible]
W. G. Page	[illegible]	[illegible]	[illegible]
[illegible]	[illegible]	[illegible]	[illegible]
[illegible]	[illegible]	[illegible]	[illegible]
[illegible]	[illegible]	[illegible]	[illegible]
[illegible]	[illegible]	[illegible]	[illegible]
[illegible]	[illegible]	[illegible]	[illegible]
[illegible]	[illegible]	[illegible]	[illegible]
[illegible]	[illegible]	[illegible]	[illegible]

Class B

J. N. Perry	[illegible]	[illegible]	[illegible]
[illegible]	[illegible]	[illegible]	[illegible]
[illegible]	[illegible]	[illegible]	[illegible]
[illegible]	[illegible]	[illegible]	[illegible]
[illegible]	[illegible]	[illegible]	[illegible]

"Never Before"

J. N. Perry	[illegible]	[illegible]	[illegible]
[illegible]	[illegible]	[illegible]	[illegible]
[illegible]	[illegible]	[illegible]	[illegible]
[illegible]	[illegible]	[illegible]	[illegible]
[illegible]	[illegible]	[illegible]	[illegible]

Mixed Foursome

[illegible]

Mr. and Mrs. A. M. Bond	[illegible]	[illegible]	[illegible]
[illegible]	[illegible]	[illegible]	[illegible]
[illegible]	[illegible]	[illegible]	[illegible]
[illegible]	[illegible]	[illegible]	[illegible]
[illegible]	[illegible]	[illegible]	[illegible]
[illegible]	[illegible]	[illegible]	[illegible]
Mr. and Mrs. R. L. Stone	[illegible]	17	[illegible]
Mr. and Mrs. N. I. Brown	102	11	[illegible]
Mr. and Mrs. G. O. Russell	[illegible]	15	[illegible]
Mr. and Mrs. P. A. Hendrie	[illegible]	[illegible]	[illegible]
Mrs. Holbrook & N. H. Seelye	[illegible]	[illegible]	91
[illegible]	[illegible]	[illegible]	[illegible]
[illegible]	[illegible]	[illegible]	[illegible]
Mr. and Mrs. F. L. Hunt	120	21	[illegible]

Saturday's play of the second 18 in the medal play resulted in J. Frank Tuttle taking best net with 72 and F. L. Hunt, Jr., taking best gross for the 36 hole play with 161 and Mr. Tuttle the best net with 141.

The results:

Medal handicap

J. F. Tuttle	[illegible]	[illegible]	[illegible]
R. K. Stephenson	[illegible]	[illegible]	[illegible]
H. T. Bond	[illegible]	6	[illegible]
R. Hornblower	84	8	76
A. P. Chase	[illegible]	[illegible]	[illegible]
P. A. Hendrie	88	10	78
W. H. Eaton	[illegible]	16	[illegible]
F. H. [illegible]	[illegible]	20	[illegible]
I. S. Hall	[illegible]	21	[illegible]
G. M. Brooks	[illegible]	10	[illegible]
J. F. Byron	[illegible]	16	81
A. B. Saunders	98	17	81
E. A. White	103	22	81
F. H. Cummings	[illegible]	28	81
S. T. Hicks	86	4	82
George Hazeltine	[illegible]	16	[illegible]
G. O. Russell	94	11	83
H. V. Hovey	108	24	84
F. M. Smith	109	22	87
N. S. Brown	99	11	88
C. A. Wheeler	106	15	91

May 30 and 31, best gross, 36 holes: F. L. Hunt Jr., 78, 83, 161; best net J. F. Tuttle, 94, 97, 191, 50, 141; second net, H. B. Wood, 83, 82, 165, 16, 149.

M. C. O. F. WHIST

A most successful whist and dancing party was given under the auspices of Winchester Court, M. C. O. F., on Monday evening. Whist was played in the Knights of Columbus rooms and dancing was enjoyed in the Lyceum hall. The affair was attended by about 300, and the proceeds will be used for the summer festival of St. Mary's parish.

The evening was in charge of a committee headed by David Meskell, and included Messrs P. J. Kenneally, James Donnelly, P. J. Mooney, Joseph DeRosa, Thomas Fallon, Mrs. Nora O'Melia, M. J. Dooley and Miss Mary T. O'Leary.

The winners at whist included Miss Mary Owens, Mrs. W. Nowell, Miss Agnes Haley, Mrs. T. Reagan, Miss Mary Kelley, Mrs. Sarah Duran, Mrs. Cahill, Patrick McGuire, Miss Helen Vallely, Miss Katherine Feeney, Mrs. Mark Kelley, Miss Margaret Mulligan, Mrs. A. Flaherty, Miss Isabel Cullen, C. Mackesy, Patrick Lydon, Henry Murphy, William Vallely.

GIRL SCOUT COUNCIL ELECTS OFFICERS

At the annual meeting and election of officers of the Winchester Council of Girl Scouts Monday afternoon at the residence of Mrs. Addison R. Pike, the following officers were elected:

Commissioner—Mrs. Charles H. Eastwick

First-Vice-Commissioner—Mrs. W. A. Lefavour

Second Vice-Commissioner — Mrs. Charles Zueblin

Secretary—Mrs. Joseph F. Ryan

Treasurer—Mrs. Herbert Underwood.

Telephone Connection 519-M

LAVINE BROS. FORESTERS

Tree and Bush Spraying
Trees Cleaned and Trimmed
All Work Promptly Attended To

26 COTTAGE ST. MEDFORD

je6-13t

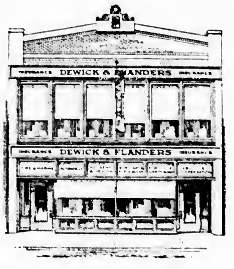

100 MILK STREET, BOSTON

DEWICK & FLANDERS

INSURANCE

Winthrop Dry Cold Storage

FOR FURS AND GARMENTS

Charges 3% on a Fair Valuation

Reasonable minimum charges. Insures your furs against loss by fire, theft, and moth damage. Our aim is to make the WINTHROP SERVICE always the best, and our patrons are assured that their furs will be HANDLED, CLEANED, and CARED FOR by Expert Furriers Only.

OLD FUR GARMENTS remodeled at small expense—giving practically a NEW GARMENT in STYLE and EFFECT.

Our Automobile collects and delivers in Greater Boston

Call, Write, or Telephone Main 690

MOORE-SMITH COMPANY

Sherrard Clay, Treas and Gen'l Mgr.

250 Devonshire Street - - BOSTON, MASS.

SPECIAL FOOTWEAR SALE

MEN'S TAN BLUCHERS, [illegible] a good shoe for farm and all out-door work and will wear like iron. Come in and see them. Price for this week $2.95

MEN'S OXFORDS in black calf and dark tan. English last, Goodyear welt, very dressy. This week $6.00

BOYS' TAN SCOUT SHOES with rubber fibre sole. This week $3.00

WOMEN'S WHITE CANVAS polish, English last, white soles and heels. This week $2.50

Same in Oxfords $2.00

MISSES' AND CHILDREN'S WHITE OXFORDS, white soles and heels, sizes 8½ to 11 $1.25

Sizes 11½ to 2 $1.50

ECONOMY TAPS

Introduced as an economy measure during the war. [illegible] had them on and make your shoes wear twice as long, besides having the comfort of a cushion sole. Men's, Ladies' and Boys' 25c Pair

Legal Stamps

WINCHESTER SHOE STORE

553 MAIN STREET

ICE CREAM

When in need of the very best there is

TRY

Feeney's Ice Cream, Frozen Pudding

SHERBERTS AND FANCY ICES of all kinds

TELEPHONE WOBURN 1005 and get the *BEST*

Try our SPECIALS for the week end. These delicious TUTTI-FRUTTI MACCAROON and GRAPENUT ICE CREAM LEMON WHIP

Only the very best of materials used in our cream, and used by an experienced man. *THAT'S WHY IT'S THE BEST*

Our Motto: Quality First *Prompt Delivery*

B. W. FEENEY

438 MAIN STREET WOBURN, MASS.

AUTOMOBILE INSURANCE

LIABILITY
PROPERTY DAMAGE
AND
COLLISION INSURANCE

HERBERT WADSWORTH, Jr.

LANE BUILDING, WINCHESTER, MASS.

Telephones: Office 291 Residence 438-M

a11-3t

NEW STATIONERY

Attractive Box Papers in Spring Fabrics

Wilson the Stationer

We have Higgins Drawing Ink

VACATION DAYS.

Sweet in contemplation—happy in realization. Why not make happiness complete by sending your laundry to us during your summer sojourn—either by *Parcel Post* or *Express?* All goods packed neatly for transportation. We pay all charges one way.

Winchester Laundry Co.

Storm windows off. Screens on Screens made repaired and installed, also screening piazzas. Call Richburg, Builder. Tel. 922-W. m28 tf

David A. Carlue, painter and decorator, hardwood finishing a specialty. 141 Cambridge street. Tel. 494-M. aug28,tf

MAY 1919, MILK CHART

Published by the
WINCHESTER BOARD OF HEALTH

The bacteria count in this chart gives the number of bacteria found in one c. c. taken from the center of the sample after it had been well shaken. It should be remembered that another c. c. taken from the same sample might give a somewhat different count, but the difference would rarely, if ever, exceed ten percent.

Dealers and Producers	Designation	Fat Content Legal Standard 3.35	Total Solids Legal Standard 12.00	No. of Bacteria per c.c.	Pasteurized	Where Produced
Strawberry Farm, H. N. Bryer, 432 Washington Street, Winchester, Mass	Market	3.70	[illegible]	12,000	No	432 Washington St, Winchester, Mass
Edward Chase, Forest Farm, 173 Forest Street, Winchester, Mass	Market	4.60	13.28	[illegible]	No	Forest Farm, 173 Forest Street, Winchester, Mass.
Mrs. E. Davis, Washington Street, Winchester, Mass	Market	4.00	12.[illegible]2	[illegible],000	No	White Farm, Washington Street, Winchester, Mass
John Day, Hill Street, Woburn, Mass.	Market	4.00	12.64	[illegible]	No	Hill Street, Woburn, Mass
William Fallon & Sons, Parkway, Stoneham, Mass	Market	3.80	11.83	[illegible]	No	Parkway, Stoneham, Mass.
H. P. Hood & Sons, Charlestown, Mass.	Market	3.80	12.32	14,000	No	Pottsfield, N. H.
Mrs. Louise Morton, Holton Street, Woburn, Mass	Market	4.40	13.54	2,000	No	Holton Street, Woburn, Mass
Clarence M. Perkins, Cross Street, Winchester, Mass	Market	4.50	13.26	37,000	No	Cross Street, Winchester, Mass.
John Quigley, Wendell Street, Winchester, Mass	Market	6.90	15.18	148,000	No	Wendell Street, Winchester, Mass.
William Schneider, Mishawum Road, Woburn, Mass.	Market	3.80	12.53	15,000	No	Mishawum Road, Woburn, Mass
Stephen Thompson, Pond Street, Winchester, Mass.	Market	4.20	13.14	14,000	No	Pond Street, Winchester, Mass
D. Whiting & Sons, Charlestown, Mass.	Market	3.70	12.20	114,000	Yes	Wilton, N. H.

The above names are arranged alphabetically, not in order of quality of milk.

Certain brands are not listed in this chart because they have been analyzed by competent authorities or are sold in Winchester in negligible quantities.

BASEBALL NOTES

(By Mack)

The season of 1919 opened here Memorial day before one of the largest crowds for several seasons. Newton Upper Falls was the attraction. This section of Newton has always been noted for its good ball teams and this year was no exception. The Newton team had played several games already this season and were in fine shape to put up a good article of ball, which they did, and handed Winchester a set back by the score of 6 to 3. "Mack" started the game for Winchester in the box, but owing to bad baseball behind him and a few "breaks" in the field this went all Newton's way. He had to be taken out and Press replaced him. Press held the Newton team from scoring but was backed up much better while he was in the box. Newton has a fine, fast team of clean baseball players and they are bound to give any team that faces them a good run for their money. The game was a good one to judge the Winchester players by and it showed glaring weakness in several spots on the team. Of course, one game does not make a season and there is plenty of opportunity for Winchester to come through with flying colors:

The score:

NEWTON UPPER FALLS

	ab	bh	po	a
Blue lf	1	[illegible]	0	0
McGalvary cf	[illegible]	0	0	[illegible]
Morrison c	4	[illegible]	[illegible]	[illegible]
Sheridan ss	[illegible]	1	1	[illegible]
Oates 1b	[illegible]	0	[illegible]	0
McDonald 3b	[illegible]	1	[illegible]	1
Fitzgerald 2b	[illegible]	1	1	[illegible]
Russell p	[illegible]	1	0	[illegible]
Totals	[illegible]	[illegible]	[illegible]	[illegible]

WINCHESTER

	ab	bh	po	a
Flynn 2b	1	0	0	[illegible]
McCarthy lf	[illegible]	1	0	0
Siney cf	[illegible]	1	[illegible]	[illegible]
Hevey 3b	[illegible]	1	0	[illegible]
Gilmore ss	3	0	0	2
Hatch 1b	1	1	8	0
Lipschultz rf	4	1	0	[illegible]
T Flaherty cf	4	0	0	[illegible]
C Flaherty c	1	2	11	0
McKenzie p	2	0	0	0
Press p	1	0	1	1
Totals	1	0	1	1

Innings	1	2	3	4	5	6	7	8	9	
Newton U. F.	2	1	0	1	2	0	0	0	0	6
Winchester	1	1	1	0	0	0	0	0	0	3

Winchester Wins Saturday Game

We had Jamaica Plain A. A. here for the game Saturday and with several changes in the Winchester team, all for the better, we had little trouble in defeating them 7 to 1. They had a fine pitcher in Horley, the High School of Commerce star, and Morton on third base was another good man. Dolan in right field also put up a good game, but the rest of the team went to pieces behind Hurley at the important places in the game and he was unable to stop the Winchester batters. Press and Flaherty worked smoothly for Winchester and had the better of the argument at all times.

Press was well supported in the field, with the exception of short and second. These two players are capable of playing better ball than they are putting up and over anxious to make good seems to be the reason for the errors. Anyway a couple of more games will tell.

WINCHESTER

	ab	bh	po	a
[illegible]	[illegible]	[illegible]	[illegible]	[illegible]
[illegible]	[illegible]	[illegible]	[illegible]	[illegible]
Hevey cf	[illegible]	[illegible]	0	[illegible]
McKenzie lf	4	1	1	0
Smullen 2b	[illegible]	[illegible]	1	[illegible]
[illegible]	[illegible]	[illegible]	[illegible]	[illegible]
Hatch 1b	[illegible]	[illegible]	[illegible]	[illegible]
C Flaherty c	[illegible]	[illegible]	[illegible]	[illegible]
Press p	[illegible]	[illegible]	[illegible]	[illegible]
Totals	[illegible]	[illegible]	[illegible]	[illegible]

JAMAICA PLAIN A. A.

	ab	bh	po	a
Penney lf	5	0	0	0
Maxfield 2b	4	0	3	1
McGinnis ss	3	0	2	2
Morton 3b	4	2	2	1
Dolan rf	3	1	1	0
Forest 1b	3	0	10	0
Hicks cf	4	0	1	1
Shields c	4	1	3	0
Hurley p	4	1	2	[illegible]
Totals	31	5	24	7

Innings	1	2	3	4	5	6	7	8	9	
Winchester	0	2	0	1	0	1	3	0		7
Jamaica Plain	0	1	0	0	0	0	0	0	0	1

Runs made by Hevey, McKenzie, Smullen 2, T Flaherty, C Flaherty, Press, Hurley. Errors made, by Lipschultz 2, Gilmore 2, Hatch, Maxfield, McGinnis 2, Morton 2, Forest. Stolen bases Gilmore, Hevey, Smullen, T Flaherty, C Flaherty 2, Press, Penney, Hurley. Sacrifice hits, T Flaherty, Maxfield. Base on balls, by Press 3, by Hurley. Struck out, by Press 5, by Hurley 2. Double play, Gilmore, Lipschultz and Hatch.

NOTES

An even break so far, for .500.

The opening game attracted a fine crowd, but as usual on a Holiday, Winchester played its worst baseball.

Supt. McDonald of the park department had the field in good shape. He and his assistants worked all the morning at it.

The umpiring in the Memorial Day game was not satisfactory to either team, and in Saturday's game Walter Kelley, who formerly played here tried to do his best. He was very satisfactory on balls and strikes, but let the other pitcher get away with a couple of bad breaks, and he called "the turn" on a few more, making a difference of several runs in the game. The next difference of several runs. The next time we appear on the field we will have a first class man. One who is capable of running off the game in a quick manner, and who knows the games and rules.

The cards which were passed around on the field made a hit with the "sports" but, some of these fellows would not give a dime if we brought the Red Sox here.

The grand stand (?) failed to make a hit with very many, and most of the spectators found seats on the grass. The park board is in no way responsible for this stand, and will be unable to do anything until the town gives them sufficient funds.

Did you people notice the left fielder Newton had? His name is Blue and they don't come any faster in the semi-pro rank.

Morrison behind the bat is another good man and Oates at first can hold his end up with any of them.

McGilvary in centre and Pierotti in right failed to live up to last years' performance.

On our team Memorial Day, Hatch, C. Flaherty and Press showed to their best advantage. Siney in center field had an arm like glass and failed miserably in his attempt to cut down runners.

McCarthy in left field had only one chance right in his hands and he missed that. Also he played entirely too far out for ordinary hits.

In Saturday's game, outside of Gilmore and Lipschultz, the team played good ball. They were handicapped on the bases by poor decisions, but as we had such a lead it is useless to say anything.

Smullen, who played third base is a fine player and has been seen here several times before with different teams, the last time he played here was two seasons ago with the [illegible] year Team.

Tommy Flaherty seems to get better with each game and in Saturday's game he played up to standard. Everyone is rooting hard for him to make good, and personally I think he will be able to deliver. When he gets used to this semi-pro pitching, he will hit the ball so far it won't come back. Watch him, but don't expect too much.

Ralph Hatch is going to be a fixture on first base. He may not be the best hitter in the world, but he manages to reach first as often as any of them.

Gilmore and Lipschultz will have to show something pretty quick if they expect to stick with the team.

"Mack" in left and Hevey in center will get all that goes out their way, and the basemen won't take many liberties with their throwing arms.

Hevey will play better ball in the outfield than in the nines work and as he will not have to worry over errors he is bound to hit better.

"Mack" had all the outfield work to do in Saturday's game and made four nice put-outs.

Well, let's tell you something about the other fellows you are liable to see here during the season.

On June 17 the Carr Fastener Co team will appear here. They are going good this season and Lierson who pitched such grand game in Woburn for us is doing the box work for them. Mr. E. S. Foster, A. H. Morton and George Davis of this town are connected with this firm and they will be anxious to see their team trim the town team, but you never can tell.

Another good team that will appear here is the United Drug Co., and they have not lost a game this season. They will be here June 28th.

On June 21, the Columbus Club of Dorchester, one of the strong teams in that section will appear. This team is backed by the five K. of C. Councils in Dorchester sections, and contains some star players.

The Linden Town team which put up such good ball for two seasons, has failed to register a win. They are now known as the Malden Athletics, with Wright and Ray Somerville, pitching.

Woburn has started the ball rolling by forming an association backed and officered by the leading citizens of that city. "Ferdy" Harkins will manage it as he did two seasons ago. Well, Winchester will be ready for them any time after the first of July.

And talking about Woburn, I suppose very few people on the field failed to recognize the officer in charge as "Duke" Farrell, the manager of last season's team. He did a fine afternoons work Memorial Day and had the boys well in hand during the game.

MANY PUPILS PARTICIPATED

Mrs. Annie Soule Lewis' Pianoforte Recital on Monday Night

Mrs. Annie Soule Lewis held her one hundred and fifteenth pianoforte recital on Monday evening in the assembly hall at the High school. There was a large attendance of pupils, parents and friends, and a most entertaining and well rendered program was presented, consisting of some twenty-five numbers, with several encore selections.

The program was as follows:

PROGRAM

Duets Playing School	Wohlfahrt
The Dusty Miller	"
Hurry to School	Gurlett
Roland Gustin, Mrs. Lewis	
Pussy's Love Song	Sartorio
Lucille Skilling	
Intermezzo	Virgil
Alice Patterson	
Duet Rosalie's Party Waltz	Wohlfahrt
Rosalie Norris	
Lilliputian Parade	Ducelle
Louise Symmes	
In the Boat	Norris
Grace Barnard	
Duets Fiddle Dee Dee	Schmidt
Air	Haydn—Schmidt
Lucille Skilling, Caroline Drisko	
Hungarian Dance	Engelmann
Caroline Drisko	
Duets Sing Little Birds	Spaulding
Just a Little Sunshine	"
Dorothy Fowle, Eleanor Fowle	
Reading Grandma's Minuet	
*Beatrice Lambott	
Duet Allegro Vivace, No. 124	Emery
Mrs. Lewis, Louise Symmes	
On the Lake	Hopkirk
Sylvia Parker	
Dream of the Shepherdess	Labitzky
Mildred Lewis	
Duets Processional March	Dennee
Minuet	"
Tambourine Dance	"
Constance Smith, Priscilla Sawyer	
Melody of Love	Engelmann
Scene de Ballet	Ludebuehl
Esther Lydon	
Valse interrompue	Lack
Dorothy Collins	
Fete-a-Tete	de Koven
Ruth Kaplan	
Tarantelle	Liebierre
Ariel Carpenter	
Recitation, Franz, the Little Violinist	
Beatrice Lambott	
Basket of Roses	Abbers
Dorothy Lewis	
Fete Bachique	Neustedt
Marian Kaplan	
To a Star	Pennington
Constance Smith	
Elfin Chorus and Dance	Dubois
Tinkle, Tinkle	Estill
Myrtle Robertson	
Rococo	Aletter
Miriam Cobb	
Mountain Stream	Smith
Farandole	Pugno
Priscilla Frost	

*Guest

George H. Hazeltine won the play-off for the net prize in the qualifying round of the Oakley Country Club tournament, Tuesday by defeating A. E. Buss by five strokes.

For Rent—Stearns Knight seven passenger car. Rate reasonable. Tel. Win. 308-J. m29,4t

An Old Remedy for Children
Mother Gray's Powders for Children have been used by Mothers for over 30 years for feverishness, Bad Stomach, Teething Disorders and Headache. They break up colds in 24 hours, move and regulate the bowels and destroy worms. Get a package at your druggists to use when needed. My31-4t

AUTO STORAGE
FIRE PROOF GARAGE
KELLEY & HAWES CO.

ICE
HORN POND ICE CO.
TELEPHONES
Winchester . . . 305-W
Woburn . . . 310

Everybody
Wants Hot Water
DON'T WAIT FOR THE HOT WEATHER BEFORE INSTALLIING THAT
Gas Water Heater

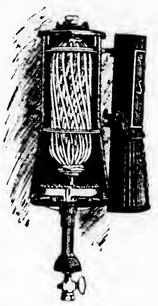

Let Us Send Our Salesman Now and Recommend the Proper Size and Type of Heater

ARLINGTON GAS LIGHT CO.

R. M. KIMBALL W. W. EARL
KIMBALL & EARL
AUTOMOBILE MACHINISTS
Everything from Starting Crank to Tail Light
RESIDENCE AND SHOP ∴ ∴ 45 PARKWAY
Telephone 1177

BOWLING
DO YOU INDULGE IN THIS HEALTHFUL EXERCISE?
Engage Your Alleys at
THE WINCHESTER ALLEYS
STAR BUILDING Park Street Entrance
feb7,tf

H. J. ERSKINE
FURNITURE and PIANO MOVING
GENERAL TEAMING
Furniture and China Packed
Shipped and Stored
Res.. 4 Linden Street Winchester
TEL 65-M

WINCHESTER RIDING SCHOOL
Well Broken Horses and Ponies
Personal Supervision For All Pupils
HARRY GOOD ∴ Proprietor
676 MAIN STREET
Tel. 51189

JUST RECEIVED
A fresh lot of Trees from Holland
Also RHODODENRONS AND LILACS
We have a fine lot of FRENCH HYDRANGEAS, also pleanty of GERANIUMS
SPECIAL PRICES TO WINCHESTER RESIDENTS
WEDGEMERE CONSERVATORIES
75 Wildwood Street. Winchester, Mass.

The Winchester Star

THEODORE P. WILSON, Editor and Publisher : WINCHESTER, MASS

SINGLE COPIES, FIVE CENTS
Left at Your Residence for One Year
The Winchester Star, $2.00, in advance

News Items, Lodge Meetings, Society Events, Personals, Etc., sent to this Office will be Welcomed by the Editor

Entered at the post-office at Winchester, Massachusetts, as second-class matter.

TELEPHONE NUMBER 29.

Did you walk Sunday?

"Guns" on the Arlington electrics are not wanted.

The hot season appears to have arrived at least, we thought so the first of the week.

More than the ball players were disappointed last week on Manchester Field when they went to the drinking fountain. Surely the season has advanced far enough now to turn the water on without danger of freezing.

Wedge Pond has been progressing nicely in popularity this week. Monday's report was 42 bathers, Tuesday 118, Wednesday 159 and yesterday's account of the visitation has not been received—probably because our young counter decided to go swimming himself.

A MEMORIAL DAY THOUGHT

To the Editor, Winchester Star:

Suffer me, through your columns, to make an altogether friendly protest in reference to Decoration Day. I was invited by the commander of the local post of the Grand Army of the Republic, to be one of their guests, to conduct a brief service at the cemetery and make an address there.

Four of us, who were guests, requested of the authorities, before leaving the Town Hall, permission to march with the rest in the procession. We felt that it was not quite fitting that we should ride, while the veterans of the Civil War, now well advanced in years, were marching. In reply to our insistence, it was told us that the carriage had already been engaged. Reluctantly, therefore, we submitted to the inevitable. I realize that the Grand Army veterans are a game lot of men, and could not be prevailed upon to ride, as long as they are able to march. It would have been only what was due them and the others, had the invited guests marched also. In these days we do not hold it to be very grievious to break a precedent. With the opinion here expressed, my companions are in hearty agreement.

A pleasant little incident occurred during the procession. A little girl ran up to the carriage and handed a bouquet, with the request that it be placed on the grave of some soldier. This bouquet was used in the brief devotional service at the monument. The flowers were scattered over the ground in memory of those who are buried far from home. Some are sleeping in the fields of France, others in Italy, and the other battle fields, while many noble men found graves beneath the waters of the sea.

Sincerely yours,
S. W. Adriance.

FURTHER LIGHT ON SECRET SOCIETIES

June 4, 1919.

Editor of the Star.

Mr. Redfern, in his letter printed in the Star for May 30th, states that after his negotiations he was not satisfied with the existing conditions with respect to the societies in the High School, but that he was "a minority member of the school committee on this subject."

This remark is misleading, since the committee at that time was unanimously of the opinion that these societies were detrimental, and the only question was as to how and when they could best be abolished. Mr. Redfern had the cordial support of the committee in his effort to persuade the members of the societies that the good of the school demanded that they should voluntarily give up their organizations, and the committee was fully advised as to the progress of his negotiations and was very sorry that they failed, notwithstanding his earnest effort and the encouragement he received from many prominent members of the societies. When the effort failed none of the committee were satisfied with the existing conditions; but on the contrary were fully convinced that the only question was when the committee should take action against the societies.

About this time Mr. Wixon, principal of the high school, resigned, and Mr. Curtis began his work, and before he had gotten well settled in his position the war came on, and then Mr. Herron left for France, and Mr. Fausey came as the new superintendent.

The agitation which has followed the recent announcement of the action of the school authorities justifies what I supposed was the unanimous belief of the committee, that the matter should be handled with deliberation and at a favorable time.

Last February the committee unanimously voted to take action against the societies, so that the present committee is fully in accord with the convictions of all of the members of the school committee since the time mentioned in Mr. Redfern's letter.

I am authorized to say that the above statement met the approval of Dr. Henry C. Metcalf, who was the third member of the school committee.

Yours truly,
George Chandler Coit.

SCHOLARSHIP FOR WINCHESTER MEN IN SERVICE

The following letter from Senator Edwin T. McKnight of Medford to the Winchester Board of Selectmen is self explanatory:—

May 29, 1919.

Mr. Arthur A. Kidder, Chairman
Board of Selectmen,
Winchester, Mass.
My dear Mr. Kidder:—

Possibly you may have learned through the newspapers of my announced intention of awarding scholarships for a short course in a commercial school to certain soldiers and sailors returning from the Service. I had intended writing you before to say that it was my purpose to have three of these scholarships go to young men who were residents of Winchester at the time of entering the Service.

The scholarships cover a three months' course of instruction in the Fisher Business School in Somerville, and are to be awarded to the three men whom your board of selectmen or a majority thereof, deem to be the most deserving.

I have arranged with the Fisher school to keep open during the summer months, so that it will be possible for the boys to start the course at once. If there is a disposition on the part of any of the boys to take up the course, I would suggest that the scholarships be alloted with as little delay as possible, in order that the boys may have the benefit of the training at once.

Whenever a scholarship is awarded, if you will kindly advise me the name of the young man to whom it is given, his address and the particular branch of the army or navy—as the case may be—in which he served, I shall appreciate it.

Very truly yours,
Edwin T. McKnight.

The Selectmen desire to state through the STAR that all Winchester men interested in this scholarship should communicate with the Board.

WINCHESTER TEACHERS' CLUB

Vote to Join the Massachusetts Teachers' Federation

At the annual meeting of the Winchester Teachers' Club held in the High School, Thursday afternoon, Mr. Charles Emerson, master of the High School in Stoneham gave a very interesting talk on what the Massachusetts Teachers' Federation had accomplished in the past and some of its plans for the future.

At his conclusion, the club unanimously voted to join the Federation.

The following officers of the club were elected for the year 1919-1920:

President—Mary A. Lyons, principal of Rumford School.

Vice-President—Agnes Reagan, principal Chapin School.

Secretary-Treasurer—Mabel A. Richmond, High School.

Executive Committee—Anna T. O'-Sullivan, Wadleigh School, Edna Hawes, principal Prince Kindergarten.

BOWLERS STILL WINNING

High scores have been made on the Winchester Alleys at the STAR Building during the past week notwithstanding the hot weather. The prize winners for the best daily string were as follows:

May 29	Dotten	125
30	Dotten	115
31	Dotten	123
June 2	Flaherty	104
3	Gordon	112
4	Purrington	115

LADIES PLAY QUALIFYING ROUND

The qualifying round for the Capt. Crane trophy was played by the ladies at the Winchester Country Club on Tuesday afternoon. Mrs. H. K. Clark took best net with 95 and Miss S. Russell best gross with 112.

The summary:

Mrs. H. K. Clarke	121	26	95
Mrs. George Willey	142	34	108
Mrs. C. M. Crafts	137	28	109
Miss L. F. Brown	113	16	97
Mrs. Edgett	113	14	99
Miss E. Russell	112	20	92
Mrs. Bowman	139	30	109
Mrs. R. U. Sawyer	148	30	113

SELECTMEN'S MEETING

June 2, 1919.

The board met at 7.30, all present.

Bay State Street Railway Company, now Eastern Mass. Street Railway Co. A notice was received from the Eastern Mass. Street Railway Co., notifying the board that the public trustees of the Eastern Mass. Street Railway Co., will hold a public hearing relative to fares in accordance with Sec. 15, Chapter 188, Special Acts of 1918, June 6, 1919, at 10.30 a. m., Room 237, State House, Boston. It was decided to request the Town Counsel to appear at this hearing and the matter was also referred to Mr. Emerson and Mr. Newman, they to appear at the hearing if possible.

Jurors 1919: The chairman appointed a committee of three to revise the jury list. Messrs, Kidder, Newman and the clerk were appointed.

Grade Crossing: The board voted to have the Town Counsel notify the proper authorities that the Town of Winchester is still waiting patiently to have the grade crossing at Winchester eliminated, and also to have the Town Counsel urge that action be taken as soon as possible.

Licenses 1919—Explosives and Inflammables: An application was received from James F. Kenney, 4 Pond street, for permission to install a 500 gallon gasolene tank in from the corner of Pond and Cambridge streets, for the purpose of selling gasolene. The board voted to hold a hearing in regard to this matter on June 23, 1919 in the Selectmen's Room at 8 o'clock p. m.

Scholarships: A letter was received from Hon. Edwin T. McKnight, President of the Massachusetts Senate, offering scholarships to three Winchester men whom the Board of Selectmen or a majority thereof deem to be the most deserving. These men must be returning soldiers or sailors from the service. The scholarships cover a three-months' course of instruction in the Fisher Business School in Somerville. The clerk was instructed to ask Mr. Wilson to publish a copy of this letter in the STAR, and also to publish the fact that the board would be pleased to receive the names of applicants for these scholarships.

Sidewalks 1919, Waterfield Rd. The board voted to have the granolithic sidewalk on Waterfield road, between the two bridges fixed. The clerk was instructed to notify the superintendent of streets to attend to the matter.

Pole Locations 1919, Water Street: Mr. William H. Knodell of the street engineering department of the Edison Illuminating Company, appeared before the board at the hearing called to consider the petition of the Edison Company for a pole location on Water street. The board passed the following order:—

Ordered: Notice having been given and a public hearing held as provided by law, that the Edison Electric Illuminating Company of Boston, be and hereby is granted location for and permission to erect and maintain a pole, with the necessary wires and fixtures thereon, upon, along and across certain public ways in said Town, as requested in its petition dated May 15, namely:

Water street, about 100 feet east of Rumford street, 1 pole.

Said pole to be of chestnut, and located as shown on a map or plan made by W. H. Cole, dated May 15, 1919, on file with said petition.

The wires on said pole to run not less than eighteen feet from the ground at any point. There may be attached to said pole not more than nine wires or cables.

Before passing this order a favorable report had been received from the town engineer and inspector of wires.

Building Lines 1919—Crescent Rd.: A petition for the establishment of building lines on each side of Crescent road was received from Mr. Roland E. Simonds and nine others, all residents of Crescent road. This matter was referred to the town engineer for report.

The meeting adjourned at 10.40 p. m.

George S. F. Bartlett,
Clerk of Selectmen.

BUILDING PERMITS

The Inspector of Buildings has granted the following permits for the week ending June 5:—

Philip J. Black of 280 Highland avenue. Wood frame garage at the corner of Washington and Lincoln streets, 20x26 feet.

George C. Ogden of 20 Ridgefield road. Two wood frame houses at Nos. 11 and 15 Governor's avenue, each 26x40 feet.

Herbert W. Kelley of 3 Willow street. Concrete garage as a part of present wood frame dwelling.

NOTICE

The High School game that is scheduled to play Melrose High, Saturday, June 7, on Manchester Field, will be played this Friday afternoon, June 6th. Please remember the date.

SCHUYLER F. HERRON HOME NEXT WEEK

A cable from former Superintendent of Schools Schuyler F. Herron announces that he expects to arrive in New York next week Wednesday, June 11. Mr. Herron has been overseas fifteen months, during which time he has been in the Y. M. C. A. service doing educational work. He will attend a special course at Harvard College this summer.

WINCHESTER SUBSCRIBERS RECEIVE THANKS

Winchester, Mass., June 4, 1919.

Editor of Winchester Star,
Winchester, Mass.
Dear Sir:—

Will you kindly publish the enclosed copy of letter received from Colonel Gifford of the Salvation Army, in this week's issue of the STAR, and oblige,

Yours very truly,
W. S. Olmstead, Chairman.

Salvation Army Home Service Fund.

June 2, 1919.

Mr. W. S. Olmstead,
347 Summer Street,
Boston, Mass.
My dear Mr. Olmstead:—

I beg to acknowledge yours of the 29th with check for $2294.82 in full for the Winchester collections for the Salvation Army Home Service Fund.

Thank you, and thank you again! Your town has done well, the citizens have responded nobly, and I would be very thankful, if in some way you can express to them our sincere feelings of gratitude and our congratulations.

I have pleasure in herewith enclosing official receipt.

Sincerely yours,
A. Gifford, Colonel.

AN EXTRA MUSIC MEMORY PRIZE

Last week Thursday certain Wadleigh School children had a very pleasant surprise. The entire school was gathered in the hall to honor those of their number who had won prizes in the Music Memory Contest, when it was announced that Mrs. George Lochman, who had shown considerable interest in the surprisingly large number of Wadleigh pupils who had worked so hard and so enthusiastically for the contest, and who had played for them a number of the compositions which were hard to get in record form, was giving a prize "not on the program" to the five from the Wadleigh whose scores were next to the regular prize winners. Accordingly the following were each presented with a crisp, new dollar bill: Eunice Brown, Grade 7a; Harry Hegal, 7a; Margaret Smart, 7a; and Dorothy Nutter, 7a; who each had a score of 14 out of a possible 15 and Ruth Bowe, 6b, who had a score of 13½.

EX-SERGEANT MULLEN DIES

Alexander J. Mullen, formerly Sergeant of the Winchester police department, died on Friday at St. Elizabeth's Hospital after an illness of several weeks. His condition had been such that for several days his death had been expected.

Mr. Mullen was 47 years of age. He was a native of Woburn and previous to taking up his residence here resided in Medway for about ten years. For a considerable time he worked for the Metropolitan Park Commission in the Middlesex Fells, and in July, 1900, he joined the Winchester police department, being appointed night sergeant May 30, 1915. Last December he resigned from the department.

Mr. Mullen's wife died in October, 1916, and he leaves one son, James, aged 10 years, his mother, Mrs. Mary F. Mullen, and one brother, Arthur Mullen. He was a member of Woburn Lodge of Elks.

Funeral services were held on Monday morning at St. Mary's Church at nine o'clock, requiem mass being celebrated by Rev. John W. H. Corbett. There was a large attendance of friends present from this and surrounding places, including a delegation from Woburn Lodge of Elks, Chief William R. McIntosh, Sergeant John A. Harrold, Patrolmen Daniel P. Kelley, James P. Donaghey and William H. Rogers of the police department, and Exalted Ruler Eugene Sullivan of the Woburn Elks.

The pall bearers were William R. McIntosh, Eugene Sullivan, former Selectman Patrick Noonan, Edward Kelley of Cincinnati, Chief David H. Decourcy of the fire department and Patrick Welch. There were many beautiful gifts of flowers. The remains were buried in Wildwood Cemetery.

There is an interesting exhibit of work in weaving and basketry at the Boy Scout headquarters on Main street. This exhibit is made by members of the industrial class at the Prince School, and reflects great credit on their work.

Would you go away for the summer and leave your jewels lying loose in your winter home?

Then why leave other valuables that are in the aggregate worth perhaps more than your jewels—why leave your silverware, bonds and other treasure?

When you do go away, go away knowing that your goods are safe in our

MOB-PROOF
BOMB-PROOF
FIRE-PROOF
BURGLAR-PROOF

Safe Deposit Vaults

Safe Deposit Boxes - $5.00 a year

STORAGE, FOR BULKY VALUABLES

$1.00 per cubic foot for 4 months $2.00 for 12 months

Vaults open 8 A. M. to 4 P. M.
Saturdays 8 A. M. to 12 M. and 7 to 9 P. M.

Checking and Savings Accounts Solicited

WINCHESTER NATIONAL BANK

7 CHURCH STREET WINCHESTER, MASSACHUSETTS

NEWSY PARAGRAPHS.

Mr. and Mrs. George Ganley of 90 Middlesex street are the parents of a son.

The branch Summer Shop of the Winchester Exchange will open June 30th at Allerton, Mass. je6-3t

Mr. and Mrs. Walter S. Farnham of Highland View avenue are the parents of a daughter, born Saturday.

The branch Summer Shop of the Winchester Exchange will open June 30th at Allerton, Mass. je6-3t

A daughter was born at the Winchester Hospital last week to Mr. and Mrs. Lawrence Lane of 12 Park road.

Marriage intentions have been filed with the Town Clerk by Annie Anderson of 4 Lakeview road and Frances Gilday of Woburn.

Mrs. Frances G. Kingsley of Somerville announces the engagement of her daughter Gladys Anne, to Mr. Mark R. Jouett of this town.

What must be a cheerful sign to many teamsters is that displayed half-way up the Main street hill in front of the residence of Mrs. Harrison Parker. The sign reads "Water for Horses."

Among the Winchester people who spent the holiday at Falmouth were Mr. and Mrs. Joseph W. Butler Mr. and Mrs. Ralph S. Vinal, Mr. and Mrs. Clifford O. Mason and Mr. and Mrs. Alfred D. Radley.

Sealer of Weights and Measures, Maurice Dinneen, had T. Rotunda of Prince street, Boston, in the Woburn court Wednesday charged with having in his possession with intent to use, a false scale. The man was peddling vegetables from an automobile. He was arrested on Swanton street. The court fined him $10.

A meeting of the committee of the Winchester Board of Trade having in charge the annual outing was held on Tuesday evening. Preliminary steps to arrange for the outing were taken and another meeting, at which organization will be effected, will be held next Thursday evening. From ideas presented Tuesday night it is very probable that the outing this summer will be by auto, excessive carfares on the electrics and boats eliminating that method of travel. Where the outing will be held has yet to be decided.

At the three day meet, opening yesterday at the Belmont Country Club, Herbert T. Bond took best gross and net in the first day's play, equalling Guilford's score of 81, made a year ago for gross and making a net of 74. Best net resulted in a tie between B. K. Stephenson and H. E. Merrill, who followed Bond, with 76. Winchester scores in the tournament were as follows:

Bond	81	7	74
Stephenson	83	7	76
Merrill	90	14	76
W. G. Page	85	7	78
P. B. Elkins	96	18	78
F. E. Skeeton	99	18	81
G. H. Hazeltine	98	14	84
I. S. Hall	105	18	87

Mr. and Mrs. Edward H. Rice and Miss A. Laura Tolman of Eaton street are at their summer home at Harrison, Maine. During their absence their residence will be occupied by Mr. Carl Watson, formerly of Eaton court.

FOR HOSPITAL BENEFIT

Boy Scouts to Give Demonstration and Entertainment

The Winchester troops of the Boy Scouts are to hold a demonstration and entertainment in the Winchester town hall for the benefit of the Winchester Hospital on Friday evening next, June 13th, at eight o'clock. In addition to the donation to the hospital the proceeds are to be used in part for the establishing of a fund for scout equipment.

The entertainment is to be given by all the troops of the town, and among the numbers on the program will be two selections by the scout band, led by Philip Hight of troop 1. Additional numbers on the program will include a short play including a diving act by troop 1, assisted by troops 2, 3, 5, 6, and 7; a narrative of scouting experiences by Alden Reed of troop 3; a demonstration of the trench-carry by Scouts Redding and Priest of troop 1; the fireman's life by Scout Roy Jordan of troop 3 and Scout John Kennerson of troop 6. Troop 6 will give a demonstration of artificial respiration. Musical features are to be given by Scouts Chapman of troop 3 and Downer and McNeilly of troop 1, and various specialties will be presented by Scout Richard Riddle of troop 1.

The affair is to be given under the direction of Messrs. Francis E. Smith, Robert E. Guild and W. E. Smith. Tickets may be procured at Scout headquarters and at the STAR office.

Mrs. Harrison Parker of Main street entertained the Cradle Roll of the First Church on Thursday at the Red Barn.

Mrs. John Boyce and her brother and wife, Mr. and Mrs. Bennett, who have been her guests, left Friday for their summer home in Waterloo, Canada.

Miss Peg Reynolds and Miss Louise Dempsey, nurses at the Winchester Hospital, started on their vacation of three weeks last Tuesday. They will spend two weeks at Hampton Beach.

The annual strawberry festival of William Parkman Lodge, A. F. & A. M., will be held on Tuesday, June 10, at 6 o'clock. The festival will follow the regular monthly meeting, at which time a class of three candidates will receive the Fellow Craft degree and applications for membership will be acted upon. Following the festival Worshipful Brother Charles Bruce of Palestine Lodge, Everett and Brother William G. Upham, architect of Orient Lodge, of Norwood, will speak upon building the new Masonic temple. Stereopticon views will be used on subjects both instructive and interesting. Members should note that the festival will be held on the 10th and not the 19th, as suggested by error on the return post card.

NOTARY PUBLIC
JUSTICE OF THE PEACE

T. PRICE WILSON

WINCHESTER CO-OPERATIVE BANK

"Systematic Saving"

ASSETS APRIL 1919 OVER $900,000

Shares in the May, 1919 Series
Now on Sale

Apply at Bank or by Mail

Funds invested in a Co-operative Bank are always available by withdrawal, or by share loans, which can be made at any time and repaid to suit the borrower.

REASONS WHY YOU SHOULD BE A SHAREHOLDER

FOR THE INVESTOR	FOR THE BORROWER
5 per cent dividends paid since 1893.	Enables tenants to become owners.
Offers unequal security.	Borrowers share in Bank's earnings.
Invests its funds only in first mortgages.	Loans may be paid at any time.
Deposits go on interest immediately.	Loans are made promptly.
No profits retained on withdrawals after three (3) years.	Loans may be reduced by payments at any time.
	No commission to pay.

"Watch a dollar grow to two hundred"

PIANO TUNING Specialist on all piano troubles Boston office, 10 Bromfield St. Telephone in Residence Refers to his many patrons, among whom are Ex-Gov Brackett Hon. Samuel W. McCall, E. Harold Crosby Dramatic Editor and Critic, BOSTON POST J. J. Martin, Pres. Exchange Trust Co., Messrs C. A. Lane, S. S. Langley, W. E. Robinson, Dr. M. Cumming, T. Freeburn, C. S. Tenney, and many other well known Winchester people. Winchester office, Fred S. Scales the Jeweler, Tel. Win. 561-W. Tuner in Winchester 20 years

FRANK A. LOCKE

ODD JOBBING

Trucking, Furniture moving, expressing, etc. All jobs will be promptly attended to. Greene and Elam, 46 Irving street. Tel. Win. 815-W.

AUTO REPAIRING—Chandler a specialty. C. A. Chaplin, 3 Euclid avenue. Tel. Win. 853. ma16-tf.

AUTO MECHANIC—Will drive Sundays and holidays. Careful driving, full day $6, half day $4. M. J. Blair, 25 Vine street. Tel. 189-M. my30-2t*

COMPANION. A young lady, experienced nurse, would like position as companion for middle-aged person having means. Address M. G. E., Star Office. 1t

FOR SALE Fireless cooker in good condition. Tel. Win. 807-M 1t

FOR SALE—Auto repair shop, doing good business in Winchester. Address Box 1, Star office. 1t*

FOR SALE—Hen house with wire hen yard and five hens, at a bargain. Tel. 809-M evenings. 1t

FOR RENT—Furnished house for summer. Seen by appointment. Tel. Winchester 338. my16-tf.

FOR SALE—Tomato plants, best varieties, 35c doz Milne's Greenhouses, 44 Lincoln street. Asters and salvia my23-2t*

FOR SALE—Hen coop 6x8 feet, in best of condition. Sell cheap. Tel. 381-M.

FOR SALE—A second-hand parlor stove, Ideal Magee No. 3, in good condition. Apply 14 Fairmount street. 1t

FOR SALE—Oak dining room set, ten pieces, black walnut chiffonier and side table; French clock, pictures, green mission morris chair and desk, Domestic sewing machine with motor attachment. For particulars telephone Win. 883. 1t*

GIRL WANTED—At Randall's Ice Cream store. Tel. Win. 515. 1t*

HOUSEPAINTING for interior or outside painting consult P. M. Laird. Tel. Win. 199-W or Somerville 2501-R. m2-4t*

IRIS—Cut flowers, for sale, three dozen $1. Brookland Gardens, Lexington street, Woburn. je6-2t

PIANO FOR RENT. A Parlor Grand piano will be rented reasonably if in good hands. Address Box O, Star Office. D27-tf.

SERVICE AND QUALITY are two factors that make our printing sought by conservative merchants. Why not try the product of the Star Office d20-tf

SITUATION WANTED As second maid or general work in small family; no washing or ironing; good references. Address Box M, Star Office. my23-2t*

A REMARKABLE OFFER tempts many to take a chance, but the successful ones order their printing at the Star Office because they KNOW they have got a sure thing. d20-tf

TO LET—Apartment of 5 room in centre. Apply to T. Price Wilson, Star office. m2-tf

TO LET—Modern apartment of eight rooms. Best of condition and all improvements. Address Box J, Star Office. ap11,tf

TO LET Furnished square room, bath room floor, electric light, furnace heat, closet; convenient to steam and electric cars; references exchanged. 10A Winthrop street. 1t*

TO LET—New flat, part improvements, land for garden; rent reasonable. Apply Edd McCaffrey, 73 Irving street. 1t*

TO LET—Cottage home, furnished room and furnished kitchenette. Apply 928 Main street or telephone 629-R. 1t

TO LET—Apartment of 7 rooms and bath, range, piped for gas range. 639 Main street. Tel. 427-R. 1t*

TEAMING, TRUCKING—John J. Breen 85 Irving street, Winchester. Teaming, trucking, plowing, harrowing Manure and wood for sale. Telephone connection. my16-3t*

WANTED—Child's reed doll carrriage, must be in good condition and reasonable. Tel. Arlington 227-M. 1t*

WANTED—General maid; no laundry work small family; wages $10. Tel. Win. 321-W. 1t

WANTED—Board and room, convenient to station, wanted by young woman, college graduate. Reply Consumers' League of Massachusetts, 4 Joy street, Boston. 1t

WANTED—A second maid who is willing to go to the mountains, two in family. Apply Mrs. E. J. Rich, 11 Pine street. Tel. Win 178. 1t

WANTED—Experienced stenographer, one who has some knowledge of bookkeeping. Apply to George W. Blanchard & Co., between 8 a. m., and 5 p. m.

WANTED—Experienced general maid. Tel. Win. 1007-W. 1t*

WANTED—Home sewing on children's dresses, etc. Telephone Win. 629-R 1t

WANTED—Girl 16 or over to go to beach to be generally useful about the house. Apply M. W., Star office. 1t

WANTED Competent maid for general housework, good wages no washing 21 Oxford ford street. Tel. Win. 481-W. 1t

WANTED—Two rooms in private family, with or without board, near centre. Address P. O. Box 71 1t*

WANTED—Maid for general housework to go away for the summer; no washing. Tel. Win. 135-W 1t*

WORK WANTED—Vacuum cleaning done on Saturdays and afternoons by Norman MacLellan, 145 Highland avenue, Winchester. Telephone 121-R. 50c per hour. a4-tf

WANTED—Cook to do simple general housework, no laundry; to go to Wilton, N. H., June 14th until Sept. 15th; country place, good wages; must give references; prefer middle-age person. Call at 30 Stevens street, Monday. 1t*

WANTED—Cook to go to country, references required. Mrs. Wm. F. Stearns, 2 Salisbury road. Tel. Win. 868-M. 1t

WANTED—Experienced Protestant maid for general housework. Tel. 891-M. 1t

WANTED—A maid for general housework; References required; three in family. Tel. Win. 173-W. 1t*

WANTED—Girl 16 years or older to help with light housework for this summer in a family of two adults, next to the "Wayside Inn" Address "Stoneleigh", South Sudbury, Mass. 1t*

POSITION WANTED—By experienced general housework girl, in a small family, not to go away for summer. Tel. Win 961-M. 1t*

HOT WEATHER

As far back as last Sunday the weather was about as one might expect for the first of June. The day was comfortable and just a little raw towards evening. Monday opened likewise, and more than one commuter donned his heavy suit. But at nine o'clock what a change! A hot, hazy sky, no wind and a hot sun made things begin to boil.

Monday saw a steady rise in temperature, although it cooled off a little during the night. Tuesday opened early as a scorcher, and everyone was ready for it, having had ample warning Monday.

During the day on Tuesday and Wednesday the temperature about the centre of the town was 102 for several hours in the middle of the day. Outside the centre the glass was but little lower, for almost everyone found it around 97 to 100. Coming after comparatively cool weather, the heat was felt excessively, and on Wednesday and yesterday, when the warmth had penetrated well inside the buildings, it was almost unbearable.

According to reports the two days—June 3rd and 4th—were the hottest June days on record, not even being approached since 1902—17 years ago.

The extreme heat was such as to cause the schools to close at noon on Wednesday and yesterday.

Miss Margaret Adriance is home from Mt. Holyoke.

FURNITURE
MOVED, PACKED and STORED
KELLEY & HAWES CO.

When Corns and Bunions Ache
Do as the soldiers do! Shake into your shoes each morning some Allen's Foot-Ease, the antiseptic powder that makes tight shoes feel easy and gives rest and comfort to tired, aching, swollen, tender feet. Always use it to break in new shoes.

WHO'LL DO IT?
RICHBURG
The Builder
Telephone 922-W Win.

SUNDAY SERVICES.

FIRST CHURCH OF CHRIST, SCIENTIST.

Services in church building opposite the Town Hall, Sunday, 10.45 a. m.

Subject for June 8: "God the Only Cause and Creator."

Sunday School at 12 o'clock.

Wednesday evening meeting 7.45. Reading Room also in Church building, open from 2 to 5 daily except Sundays and Legal holidays.

CHURCH OF THE EPIPHANY

Rev. Murray W. Dewart, Rector. Residence 25 Crescent road. Tel. 477-W. Deaconess Lane, 34 Washington street. Tel. 1146-M.

Whitsunday.

9.30 a. m. Church School.

Closing exercises of the year.

11.00 a. m. Morning prayer and Litany.

SECOND CONGREGATIONAL CHURCH

Sunday, June 8th.

10.30 a. m. Morning Worship with sermon by Rev. Freeman O. Harlow of Somerville.

12 m. Sunday School.

6 p. m. Children's Day Concert. All cordially invited.

Wednesday, June 11, 7.30 p. m. Mid-week prayer meeting.

FIRST CONGREGATIONAL CHURCH

Morning Worship at 10.45. Children's Day Service. Baptism of infants.

Evening Worship at 7.00. The Pastor, Rev. Howard J. Chidley, D. D., will preach. Subject, "Till Our Dreams Come True."

Sunday School. All members of the school are asked to gather in the Vestry at 10.20. This includes the Kindergarten and Primary Department.

Sunday School Picnic, Saturday, June 7. All members of the school and church are urged to come to the church at 12.50 Saturday, bringing a basket lunch. Conveyance to the picnic grounds, Riverhurst, near Billerica, will be provided.

The Mission Union, Tuesday, June 10th, 3.30 p. m., at Miss Helen Hall's, 8 Summit avenue. This is the only non-sewing meeting of the year and its main object is sociability. All members are urged to attend.

Mid-week Worship, Wednesday evening, at 7.45. Rev. A. J. Benedict, of Tombstone, Arizona, a most interesting and successful missionary will tell of his work. Subject, "Sunshine, Leather and Gasoline."

METHODIST EPISCOPAL CHURCH

Pastor, Rev. A. B. Gifford, 17 Myrtle St. Telephone 306-R.

10.30 a. m. Morning Service with Children's Day Exercises by members of the Sunday School. General subject, "Heirs of Liberty." Following is the program:

"Heirs of Liberty"
Song by the School
Prayer — Pastor
Response — Organ
Responsive Reading — Congregation
Baptisms
"Liberty" — Eva M. MacRae
"Liberty Queen of All Nations"
Song by the School
"Nations Bring their Gratitude"—
Belgian — Elizabeth Milliken
French — Mabel Mead
Italian — Christine Hennie
Chinese — Helene Moran
Japanese — Gertrude Wildberger
American — Esther Greenlaw
"The Loyalty Band"
Song by the Primary Class
"Columbia" — Helen Webber
"The Red, White and Blue"
Solo by Miss Evans
"Flag Drill" — The classes of Miss Ruth Dodge and Mr. George Davidson
"Our Heritage" — Song
"Our Heroes" Song by Boys' Chorus
"Peace" — Olive Seller
"Peace the World's Great Blessing"
Song by Mrs. F. Wildberger's class
"Columbia's Gift to Liberty"
Helen Webber
"The Light from the Boat Divine"
Song by School
"Pledge of Allegiance"
"The Prince of Peace"
Song by School
Tableau
"My Country 'Tis of Thee"
Congregation and School

12. Sunday School. Mr. Herbert B. Seller, acting Superintendent.

7.00. Evening Service of Song and Sermon. Subject, "A Little Child Shall Lead Them."

At the annual meeting of the Woman's Home Missionary Society, held at the home of Mrs. Reuben Hawes, Winthrop street, the following officers were chosen:

President—Mrs. C. A. Dodge
Vice-President—Mrs. R. M. Armstrong
Secretary—Mrs. J. N. Mason
Treasurer—Mrs. Frank Roberts

The H. G. K. H. will meet in the church vestry Friday, 3.30 p. m., June 13. Mrs. E. H. Bell of Newton will speak.

Mid-week Prayer Meeting, Wednesday evening, at 7.45.

Ladies' Aid will meet with Mrs. G. C. Ogden, 20 Ridgefield road, Thursday, June 12.

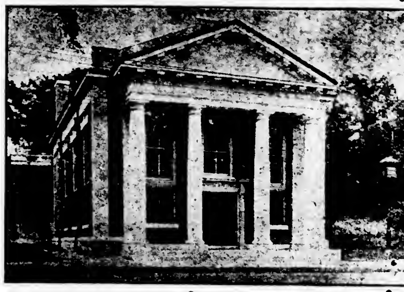

SAFE DEPOSIT VAULTS

MODERN — Electrically Protected

INSPECTION INVITED

For over a year, as a result of war conditions, we have been unable to obtain *Safe Deposit Boxes*. We are pleased to advise our patrons that 240 new boxes have recently been installed and we are now in a position to supply your needs.

BOXES $5.00 AND UPWARD A YEAR

WINCHESTER TRUST COMPANY
WINCHESTER, MASS.
Telephone 1080

NEW HOPE BAPTIST CHURCH

Rev. William H. Smith, Pastor. Residence, 9 Harvard street. Tel. 331-M.

Sunday, 10.45 p. m. Sermon by Pastor. Subject, "The Joy of Sacrifice."

12 m. Sunday School. Wm. L. Guy, Supt.

3 p. m. Special Service with sermon by Rev. Frank Brookins of West Medford.

7 p. m. Sermon by the Rev. Mr. Dolan of the Massachusetts Baptist State Convention. At this service we hope to raise $2,000 for our building fund. There will be special music. Miss Bertha Yancey, organist.

FIRST BAPTIST CHURCH.

Henry E. Hodge, Pastor. Residence, 211 Washington street.

10.30. Morning Worship. Organist Miss Grace E. Sheridan. Soloist. Mrs. Guy E. Healey. Sermon, "Baptist World Outlook." Seats free.

12. Sunday School. "Obedience." Matt. 7: 16-29.

6. Children's Day Concert by the Sunday School.

Monday, 3.30 p. m. Mission Band. Opening of Mite Boxes. Refreshments.

Tuesday, 3 p. m. Woman's Missionary Meeting at the "Home" on Kendall street. Missionary Pageant, "The Vision," arranged by Mrs. Edward E. Thompson.

Wednesday, 7.45 p. m. Prayer Meeting. Adjourned business meeting of the Church at the close of the Prayer Meeting to hear and act on the report of the committee appointed to bring in nomination for the Superintendency of the Sunday School.

UNITARIAN CHURCH

Rev. Joel H. Metcalf, minister. Residence 7 Lewis road. Telephone 1069-J.

Sunday, June 8.

10.30 a. m. Public Service of Worship. Layman League Sunday. Mr. Metcalf will preach on "Unitarianism as a Religion for Men," with special reference to the formation of a Chapter of the League in Winchester. The Standing Committee earnestly requests the attendance of the men of the parish.

Object and purposes of the Unitarian Layman's League about to be formed in Winchester.

Object, To promote the worship of God and the love and service of mankind in the spirit of Jesus.

(1) To deepen the spiritual life of man and thereby his love of God and man and country.

(2) To improve the quality of citizenship by inducing a keener sense of individual responsibility in the discharge of duties to the state.

(3) To exemplify in actual practice the noble concept of the brotherhood of man by contending that what we claim and accept as our own rights we shall admit to be the rights of others.

(4) To study sympathetically and endeavor to understand the problems that will grow out of the conflicting demands of labor and capital, particularly in the reconstruction period following the declaration of peace, and lend our influence toward a fair and just solution of these problems.

(5) To promote child welfare by opposition to child labor under improper conditions, and by supporting the most enlightened methods for the care of dependent, delinquent and defective children.

(6) To aid in affording to the soldiers and sailors returning from the war prompt resumption of the normal pursuits of life on favorable terms.

(7) To aid in the Americanization of foreign born and unnaturalized residents in the United States.

(8) To encourage a more efficient business management of the churches.

(9) To encourage the work of those who are seeking to provide a reasonable number of competent ministers for our pulpits, for their more adequate training and support, for a suitable pension system and for a ministry at large.

(10) To encourage the use of parish houses and, where there are none, the building of such houses for parish and social work.

(11) To establish a publicity bureau and provide for the interchange of speakers, news and information, in order to bring the work and purposes of the League before the people of the country.

(12) To vitalize the work of the church and thus stimulate attendance at church services.

(13) To endeavor to bring about the unity of Christian denominations.

(14) To insure closer co-operation among the fellowship of liberal churches in all matters beyond the province of the individual congregations or societies.

(15) To expand and strengthen the influence and activities of Sunday Schools and broaden the field of religious instruction.

(16) To establish in New York and Boston and other large centres, from time to time and as circumstances shall require, League houses, known as such, of dignified construction, on conspicuous sites, to be used as local centres of League activities.

(17) To make widely known the devotion of the Unitarian and other liberal churches to the essential principles of Christianity and to the practical application of those principles in just efforts to improve modern society, and their heartfelt desire to unite with other organizations having like purposes in promoting human welfare.

300
THATS MY TELEPHONE
SANDERSON
ELECTRICIAN

FRUIT
Ice Cream & Confectionery
CIGARS & TOBACCO
ANTONIO CHEFOLI
9 Holland St.

VICTORY HOP

A "Victory Hop" and entertainment will be held tonight at Waterfield Hall under the auspices of a committee of young women of St. Mary's parish in aid of the parish Summer Festival on June 28, on the grounds off Washington street.

A short concert with costume features and dances by young folks will be held from 8 to 9.30, followed by general dancing until midnight. Besides the costume dances a prize "elimination" dance contest will be held after the concert.

Among the features of the costume dances by young girls will be a "jockey" dance in which Miss Mary Bradshaw will be the soloist; a "flower" dance in which Miss Margaret McDonald will be the flower queen; a "liberty" dance in which Misses Ruth Poland, Ruth Matthews, Aurora Rondina, Alice Brine and Rosebelle Allen will take part, accompanied by Miss Mary LeDuc as pianist. Miss Mary Benet will be the song soloist and will sing several Irish ballads.

BETHANY SEWING SOCIETY

The last meeting of the Bethany Society for the season was held on Tuesday at the Second Congregational Church. A delicious luncheon was served by Mrs. Charles Wigglesworth, Mrs. George Hartson, Mrs. Minnie Fogg and Mrs. Amy Twombley.

Through the initiative of the Bethany Society and the various organizations of the church the hearts of all were made to rejoice in the fact that new cushions have been placed in the pews throughout the church. We greatly appreciate the kindness and hearty cooperation of Mr. Edward Smalley who made this change possible.

It is anticipated that during the summer months other improvments will be made on the interior of the church—to this end the Bethany Society are to lend a helping hand.

The members extend a most cordial invitation to all friends of the work to be present at the Summer Sale to be held at the home of Mrs. J. A. Laraway, Forest street, June 13th, at 2.30.

Subscribe for the STAR

MONUMENTS

You should have your Cemetery Memorials cleaned by Experts.
You should have the unmarked graves indentified.
You should have that inscription carved.
We do all this, and guarantee satisfaction.
We deliver and erect Memorials in all parts of the country.
Write or phone us today.

AVARD LONGLEY WALKER
Woodside Road Winchester, Mass.

WILLIAMSON & BLAKE
MASONS
Plaster, Brick & Cement Work
Repairing of All Kinds
[illegible]

TAXI SERVICE
Telephone 35
KELLEY & HAWES CO.

Shelf paper, wax paper, drinking cups and paper napkins at Wilson's.

Order Coal To-day

Place Orders With

J. F. Winn & Co.

Good Quality - Clean Coal - Courteous Treatment
Prompt Service

my3,tf

It pays to know how to get the

MOST From Your MONEY

All we ask is the chance to give you the

Prices and Service

that have made our customers so enthusiastic. We know that the people are very particular to what they put into their stomach. We have the kind of Groceries that taste like *more.*

Don't forget *UNEEDA BISCUIT* with your next order, at

7½c pkg. 90c doz.

Chase & Sanborn TEAS and COFFEES and all other well known, high quality food products.

Swanton Street Market

69 Swanton St. Tel. 1035-W

CALL 1240

Seller's Market

HIGHEST GRADE MEATS AND GROCERIES

171 WASHINGTON STREET

BEECHAM'S PILLS

Good blood makes firm tissue, strong nerves, steady eyes and clear brain. Keep your blood pure and full of healthy, red corpuscles, and your liver active, by using Beecham's Pills, which remove poisonous matters from the system, assist the stomach to assimilate its food, and the food to nourish the body. A world-famous remedy to strengthen the vital organs and help to

Make Pure Blood

Directions of Special Value to Women are with Every Box.
Sold by druggists throughout the world. In boxes, 10c., 25c.

IT PAYS to Advertise in the "STAR"

EAGLE "MIKADO" PENCIL, NO. 174

FOR SALE AT YOUR DEALER 5 cents each, or 50 cents per dozen MADE IN FIVE GRADES

Conceded to be the FINEST PENCIL MADE for general use

EAGLE PENCIL COMPANY, New York

WINCHESTER GOLFERS IN MATCH PLAY

Winchester Country Club members took active part in the match play at Oakley and Framingham over the week-end, a number competing in both matches. At Framingham the following scores were made:

W G Page	[illegible]	[illegible]	[illegible]
G L Huntress, Jr	[illegible]	12	81
B K Stephens	[illegible]	[illegible]	82

At Oakley George H. Hazeltine was in a tie for the low net score, he being obliged to play off with A. E. Bliss of Scarboro. H. T. Bond also figured in the match play. The local scores were as follows:

G H Hazeltine	[illegible]	18	73
H T Bond	84	7	77
R Hornblower	85	5	80
A L Danforth	[illegible]	16	81
J A Wheeler, Jr	[illegible]	[illegible]	8[illegible]
R S Dunbar	[illegible]	12	87
Geo L Huntress, Jr	[illegible]	16	8[illegible]
I S Hall	10[illegible]	18	8[illegible]
A M Bond	10[illegible]	10	90
H S Underwood	[illegible]	18	[illegible]

DOWER—MELAUGH

Miss Harriett J. Melaugh of 44 Mt. Vernon street, daughter of Mr. and Mrs. John Melaugh, and Mr. Alfred L. Dower of Quincy, son of Mrs. John Dower, were married on Thursday evening of last week at St. Mary's parochial residence by Rev. John W. H. Corbett. The ceremony took place at eight o'clock.

The couple were attended by Miss Eleanor F. Melaugh of this town, sister of the bride, and Mr. Thomas F. Farrell of Woburn. The bride was gowned in a wedding dress of white georgette crepe with bead trimmings and veil, and she carried a bouquet of bride's roses. The bridesmaid wore buttercup crepe de chine with pearl trimmings and white fur, and carried pink sweet peas.

A reception at the home of the bride's parents followed the ceremony, the young couple receiving the congratulations of a large gathering of friends until eleven, when they departed on their honeymoon.

The residence was decorated for the reception with ferns, palms and flowering plants, while many white lilac blossoms made a pleasing addition to the green background and filled the air with their fragrance. Many handsome and useful gifts were received from a host of friends by Mr. and Mrs. Dower.

Following a wedding trip to New York, the couple will take up their residence at their new home at 93 Ruggles street, Quincy.

THE FORTNIGHTLY NOTES

On Monday, June 9th, at 3 o'clock, in the High School Assembly hall, Mrs. Woolman will give her last lecture upon clothing. All are invited to attend.

It is requested that any member of The Fortnightly who has changed her address, or telephone number, since remitting her dues, send a written notice of the change to the treasurer, Mrs. Florence R. Scales, 30 Parkway, as soon as possible, that the year book may be correct when it appears.

Souvenir post cards of Winchester's Honor Roll for sale at Wilson the Stationer's.

Queen Quality Shoes

Full Money's Worth In Shoe Service.

"QUEEN QUALITY famous shoes mean utmost value at all times.

"Their style and exclusive features have built a reputation for satisfaction, shared by every wearer. Make them your first choice this season.

James McLaughlin
LYCEUM BUILDING

BIBLE CLASS ELECTS OFFICERS

At the last meeting of the Young Men's Bible Class of the First Congregational Church officers were elected for the ensuing church year as follows:—

President, Harold M. [illegible]
Sec.-Treas., W. Merr[illegible]
Publicity Committee, H[illegible] Bigelow, chairman
Membership Committee, Lawrence Love, chairman
Social Committee, Pending.

Mr. Wayne B. Thompson will be the class leader.

It is the desire of the leader and officers of the class that the membership be large when the first meeting in September is called to order as good times are in store.

Information relative to the plans of the class will gladly be given by its leader, officers and members.

CHASE—LEWIS

Howard Edwin Chase of this town, son of Edwin A. Chase of 24 Clematis street, and Miss Louise Emerson Lewis of Stoneham, daughter of Mr. John S. Lewis of that town, were united in marriage on Thursday evening at the home of the bride's father. The ceremony, which was largely attended by friends and relatives, was performed at seven o'clock by Rev. Charles E. Davis, pastor of the Stoneham Congregational Church.

The bride wore a wedding dress of white silk, with lace overthrow, and her tulle veil was fastened by a head wreath of silver leaves and roses. She carried a bouquet of bride's roses. Mr. Arthur H. Lewis of Stoneham, brother of the bride, an ex-service man with nineteen months' overseas to his credit, was best man, and Miss Helen G. Lewis, sister of the bride, was maid of honor. She wore a dress of pink silk with lace overthrow and carried a bouquet of white carnations.

A reception followed the ceremony, the young couple receiving the congratulations of friends from Winchester, Stoneham, Woburn, Melrose, Wakefield and Reading until late in the evening. The ushers were all of Stoneham, and included Miss Margaret Golden, Miss Margaret Kelley, Miss Marion Kelley, Mr. John Lewis, Mr. Gordon Kelley and Mr. Walter Morrison.

The couple left after the reception for a wedding trip to New York and southern cities, and upon their return will take up their residence in Medford. They were the recipients of many handsome and useful wedding gifts.

DAVID W. GRIFFITH REPERTORY SEASON

Out of the magic crucible of David Wark Griffith, from which has flowed such artistic creations that have revolutionized the making of cinema masterpieces, there has come another lustrous example of his supreme craftsmanship in "Broken Blossoms." The creator of "The Birth of a Nation," "Intolerance," and "Hearts of the World," all epochal productions marking an advancement that elevates the producer to a lofty unapproachable eminence, has now come forth with a production that for sheer beauty of picturing, for strength of story and for acting by his chosen cast, place "Broken Blossoms" as far in advance of his previous productions as each was from its predecessor.

The public of Boston has been crowding the Colonial Theatre every matinee and evening since it was first presented in that city, and never before has there been such concerted paeons of praise bestowed upon a production as this has received.

The story of "Broken Blossoms" was founded upon a tale in Thomas Burke's sensational novel, "Limehouse Nights." It forms a love story that challenges for incisive appeal and absorbing control of the emotions any of the great classics.

The performances are given twice daily, at 2.30 and 8.30 p. m. All seats are reserved and mail orders will be carefully filled.

TREMONT THEATRE

The true test of popularity for an attraction is the length of its stay in a city, and in this respect the palm for the present season in Boston must be handed to "Flo-Flo" the musical comedy which is continuing on its merry run at the Tremont Theatre. Another potent reason for the nightly crowds at the Tremont Theatre is the fact that it is the coolest auditorium during warm weather. The slogan, "the cool Tremont" has been a most [illegible] and rarely has a season passed that [illegible] attended [illegible]

The [illegible] women's wear establishment [illegible] for the [illegible] variety of women's wear. This has brought into the [illegible] what [illegible] as one of the most attractive of exhibitions the stage has had, "the Lingerie Parade," which is now quite famous among theatregoers. The frocks, frills and furbelows are of such advance variety and bewildering plentitude that the feminine auditors gasp in amazement and the masculine members gaze in pleasured astonishment. The company is in every member capable. Matinees are given on Wednesdays and Saturdays.

MACHINE GUN CO. IN RIFLE COMPETITION

The Winchester Machine Gun Company sent a team to the Stoneham armory last week to shoot in the rifle competition of the 12th Regiment, M. S. G. In this contest each company will enter a team of not less than twenty men.

The Winchester men were in charge of Lieut. J. Churchill Hindes. They made a very good showing, and the result of their work as compared with other companies in the regiment will be interesting.

Scores of the entrants were as follows:

Corp. W. E. Richardson	79
Corp. E. I. Taylor	88
Corp. C. O. Mason	75
Priv. Dempsey	73
Priv. Bennett	[illegible]
Priv. McGourty	78
Priv. McCarron	82
Priv. Tibbetts	75
Priv. Thompson	88
Priv. Brown	82
Priv. Johnson	82
Priv. Shaughnessy	74
Priv. Ross	89
Priv. Court	8[illegible]
Priv. McElhiney	71
Priv. Hammond	81
Priv. Woods	86
Priv. Saunders	82
Priv. Turnbull	61
Priv. E. Kelley	54
First Sergt. Hovey	86
Sergt. Barr	96

W. H. S. NOTES

All students will be obliged to take the final exams this year. It has been the custom for those who got over 85 per cent for a year's work to be excused, and many were disappointed.

The Freshmen defeated the Seniors 7 to 6 in a baseball game Monday. The batteries were: Freshmen—Phelps, Bowe and Brown; Seniors—Chapman, Freeman and Driscoll. The standing of the Inter-Class baseball league is as follows:

	W	L	P. C.
Freshmen	2	0	1,000
Seniors	0	1	.000
Sophomores	0	1	.000

Mr. Curtis presented the girls' basketball team with sweaters and letters in Assembly Tuesday. He made a few adequate remarks for the occasion. Those receiving sweaters and "W's" were: Kathleen Morse, captain, Katherine Fairfield, Mabel Gray, Ada Erickson, Brenda Bond, and Alice Freeman.

The assembly on Tuesday was devoted to a Recorder rally at which Theodore Clifton presided. The purpose was to urge the pupils to get patrons for the Recorder. A patron gives a dollar and in return receives a copy of the Recorder of each issue, with his or her name printed on the front page. This looks like a fair exchange. Music was furnished by Lincoln Russell, Prescott Taylor and Jack Watters.

ROBERT F. GUILD IN CHARGE

Robert F. Guild of this town, Scout Commissioner of the Mystic Valley Council, Boy Scouts, will be in charge of the big Greater Boston federation rally of Boy Scouts, to be held this Saturday at the Harvard Stadium. He will be assisted by W. E. Smith, also of this town, well known as Scout Executive of this district. The affair will be one of the greatest Boy Scout demonstrations yet held in this vicinity.

ALLAN McELHINEY HOME

Allan McElhiney of Watertown, son of Mr. Oscar McElhiney, formerly of this town, arrived home last week on the hospital ship Mercy. McElhiney, who is in the Marine Corps, was seriously wounded in the side at Coblenz, Germany, the bullet passing through his kidneys and the lower lobe of one lung. He was fourteen days between life and death at Coblenz. Later he was sent to the base hospital at Savenay, where he was nursed by a Winchester girl, Miss Hanson of Oak street. He is now at the Brooklyn Naval Hospital and expects to be moved soon to the Chelsea Hospital, nearer home.

McElhiney was previously wounded by shrapnel and spent two weeks in the hospital. He was with the Marines at St. Mihiel, Champagne and the Argonne. [illegible]

Shoes Wear Longer
[illegible]
My31-1t

NOTARY PUBLIC
JUSTICE OF THE PEACE
T. PRICE WILSON

JOHN J. SULLIVAN
Plumbing and Heating
All Jobbing Promptly Attended To
63 NELSON STREET
Tel 854-M
ap20,tf

Telephone Winchester 603-W.
HAKANSON & LUNDIN
Painters and Decorators
Estimates Furnished
348 Washington St., Winchester
m9-4t*

Phone 357-W Established 1891
A. E. BERGSTROM
Upholstering and Furniture Repairing
CUSHION, MATTRESS AND SHADE WORK
2 Thompson Street Winchester
m2-3mos*

J. W. CREAMER
SEWING MACHINES and REPAIRING
Telephone 1034-M Winchester
mch21,5mos

CHIMNEYS REPAIRED and CLEANED OUT
M. F. FOLEY
—MASON—
PLASTERING, PATCHING AND JOBBING
Drop a Card to
42 BROAD STREET WOBURN
1t*

THE HARTFORD FIRE INSURANCE CO.
Write or Telephone
N. A. KNAPP & CO., Agents
8 Chestnut Street, Winchester
54 Kilby Street, Boston

PIANO TUNING AND REPAIRING
WHITMAN PIANO COMPANY
STONEHAM, MASS.
Telephone, Stoneham 140
ap25,tf

Swedish Massage

DR. BUTLER'S HEALTH EXERCISE
OSCAR ANDERSON
MASSEUR
PATRONISED BY THE LEADING MEN AND WOMEN
TEL. BOSTON & MEDFORD
ESTAB. 1863, BOSTON, MASS.

17 years practice in Boston and suburbs. Results certain

TELEPHONES WILL CALL

SAMUEL WEINER
Junk Dealer
NEWSPAPER
BOOK STOCK
RAGS
RUBBER
BOTTLES
AUTO TIRES
RUBBER HOSE
HIGHEST PRICES PAID
34 SWANTON STREET Telephone 1145-M

SAMUEL FRUMSON
JUNK DEALER
Rags, Bottles, Rubbers, Old Iron and all kinds of Metals and Paper Stock. Automobile Tires, Rubber Hose, Books and Magazines
Send me a postal and I will call
12 Cross Street Telephone 332-M
ja5,tf

C. FEINBERG
JUNK DEALER
Rags, Bottles, Rubbers, Old Iron and all kinds of Metals and Paper Stock, Automobile Tires, Rubber Hose, Books and Magazines. Send me a postal and I will call.
44 Middlesex Street Winchester
Tel. 504-R Winchester

THOMAS QUIGLEY, Jr.
Teamster, Contractor and Stone Mason
PAVING, FLOORING, ROOFING
In Artificial Stone, Asphalt and all Concrete products
Sidewalks, Driveways, Curbing, Steps, Etc.
Floors for Cellars, Stables, Factories and Warehouses
—ESTIMATES FURNISHED—
18 LAKE STREET

FURNITURE MOVING
EXPRESSING
Tel. 174
KELLEY & HAWES CO

Photographer?
F. H. Higgins
13 Church St. Tel. 938-W

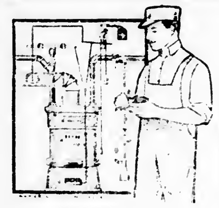

MODERN PLUMBING

means a great deal to you. It insures health, comfort and convenience for your family and fewer repairs, besides increasing the value of your property.

Our estimates on

THE BEST PLUMBING

will surprise you. Let us figure on installing an entirely new system Don't put this off.

BENJAMIN EDWARDS

626 MAIN STREET

Next Mystic Valley Garage

Tel. 654-W

We Aim to

All who are seeking a beautiful bouquet of flowers for Graduations, Weddings, Parties, Receptions or for any other purpose.

Prices are lower and we would be glad to receive your order. None too small and none too large. Have your wants filled at

GEO. F. ARNOLD & SON

Tel. 205 FLORISTS House 415-J

Common St.

AUTOMOBILE PAINTING

Work Guaranteed

J. C. HANLON

676 Main St. [illegible] Tel. Win. 1107-W

PAUL B. THOMPSON

Carpenter

Jobbing Given Prompt Attention

31 Forest St. Winchester, Mass

Tel 652-M m9-tf.

SPACE TO-LET

Offices and Storage

KELLEY & HAWES CO.

Dr. Ralph A. Manning

OSTEOPATHIC PHYSICIAN

Wishes to announce that he has transferred his office from 270 Highland Avenue, to his residence at—

124 MT. VERNON STREET

Winchester. Tel. 194.

BOSTON OFFICE AT

19 ARLINGTON STREET

Tel. Back Bay 445. m9-4t*

SEA FOOD

obtained from us is always popular. That's because we receive prompt shipments frequently, containing the best of every seasonable variety, with that distinctive

OCEAN FLAVOR

Everybody enjoys our delicious Shrimps, Crabs, Fish and Sea Foods. Send us your order today.

People's Fish Market

Telephone 266

540 Main Street

Winchester my23-tf.

NOTICE IS HEREBY GIVEN, that the subscriber has been duly appointed administrator of the estate of Grace Fribley Pennell late of Winchester in the County of Middlesex, deceased, intestate, and has taken upon himself that trust by giving bond, as the law directs. All persons having demands upon the estate of said deceased are required to exhibit the same; and all persons indebted to said estate are called upon to make payment to Henry B. Pennell, Jr.

(Address)

60 State St. Boston, Mass.

Henry B. Pennell, Jr., Adm.

May 21, 1919. my23-30-je6

NOTICE IS HEREBY GIVEN, that the subscriber has been duly appointed administrator of the estate of Eleanor Pilsbury Pennell late of Winchester in the County of Middlesex, deceased, intestate, and has taken upon himself that trust by giving bond, as the law directs. All persons having demands upon the estate of said deceased are required to exhibit the same; and all persons indebted to said estate are called upon to make payment to Henry B. Pennell, Jr.

(Address)

60 State Street, Boston, Mass.

Henry B. Pennell, Jr., Adm.

May 21, 1919. my23-30-J6

MORTGAGEE'S SALE OF REAL ESTATE.

By virtue of a power of sale contained in a certain mortgage deed given by Lloyd R. Switzer to Ida M. Larson dated June 24th, 1918, and recorded in the Registry of Deeds for the County of Middlesex book 4206, page [illegible], for breach of the condition contained in said mortgage and for the purpose of foreclosing the same, will be sold at public auction on the premises, on Monday the 16th day of June 1919, at three (3) o'clock in the afternoon, all and singular the premises conveyed by said mortgage deed, namely: A [illegible]

[illegible] recorded with Middlesex South District Deeds, Plan Book [illegible], Plan [illegible], bounded and further described as follows:

Westerly by Main Street as shown on said plan [illegible] feet; [illegible] Russell Road [illegible] feet. Containing 5292 square feet, according to said plan. Said premises will be sold subject to a prior mortgage of $[illegible], held by the Mount Vernon Savings Bank. This sale will be made subject to any and all unpaid taxes and assessments if any there are. Terms made known at the time and place of sale.

IDA M. LARSON, Mortgagee

993 Main St., Winchester, Mass.

May 21st, 1919. my23-30-je6

MORTGAGEE'S SALE OF REAL ESTATE.

By virtue of a power of sale contained in a certain mortgage deed given by Lloyd R. Switzer to Ida M. Larson dated June 24th, 1918, and recorded in the Registry of Deeds for the County of Middlesex book 4206, page [illegible], for breach of the condition contained in said mortgage and for the purpose of foreclosing the same, will be sold at public auction, on the premises, on Monday the 16th day of June 1919, at three (3) o'clock, in the afternoon, all and singular the premises conveyed by said mortgage deed, namely: The land in said Winchester with the buildings thereon being Lot numbered 9 on a plan showing change in line of Russell Road, through land of Carl Larson, Winchester, Mass., dated September 3d, 1914, P. Holbrook, Engineer, recorded with Middlesex (South District) Deeds, Book of Plans 206 Plan 6, bounded and further described as follows, viz:

Westerly by lot 8 as shown on said plan fifty-seven and 87-100 (57.87) feet; northerly by land now or formerly of Chapman Gravity Spindle Co., ninety-two (92) feet. Easterly by lot numbered 10 on said plan, seventy-one (71) feet, southerly by a curved line of Russell Road nine and 5-10 (9.51) feet, again southerly by Russell Road sixty and 21-100 (60.21) feet as shown on said plan. Containing 5238 square feet. This sale will be made subject to a prior mortgage for $3200, held by Adella R. Fousey, also subject to any and all unpaid taxes if any there are. Terms made known at time and place of sale.

IDA M. LARSON, Mortgagee

993 Main Street, Winchester.

May 21st, 1919. my23-30je6

COMMONWEALTH OF MASSACHUSETTS.

Middlesex, ss.

PROBATE COURT.

To the heirs-at-law, next of kin and all other persons interested in the estate of George W. Green late of Winchester in said County, deceased.

WHEREAS, a certain instrument purporting to be the last will and testament of said deceased has been presented to said Court, for Probate, by Mary E. Green who prays that letters testamentary may be issued to her, the executrix therein named, without giving a surety on her official bond.

You are hereby cited to appear at a Probate Court, to be held at Cambridge in said County of Middlesex, on the ninth day of June A. D. 1919, at nine o'clock in the forenoon, to show cause, if any you have, why the same should not be granted.

And said petitioner is hereby directed to give public notice thereof, by publishing this citation once in each week, for three successive weeks, in the Winchester Star a newspaper published in Winchester the last publication to be one day, at least, before said Court, and by mailing postpaid, or delivering a copy of this citation to all known persons interested in the estate, seven days at least before said Court.

Witness, Charles J. McIntire, Esquire, First Judge of said Court, this twenty-second day of May in the year one thousand nine hundred and nineteen.

F. M. ESTY, Register.

my23-30-je6

COMMONWEALTH OF MASSACHUSETTS.

Middlesex, ss.

PROBATE COURT.

To the heirs-at-law, next of kin and all other persons interested in the estate of Eugenia R. Nickerson late of Winchester in said County, deceased.

WHEREAS, a certain instrument purporting to be the last will and testament of said deceased has been presented to said Court, for Probate, by Herbert H. Nickerson who prays that letters testamentary may be issued to him, the executor therein named, without giving a surety on his official bond.

You are hereby cited to appear at a Probate Court, to be held at Cambridge in said County of Middlesex, on the eleventh day of June A. D. 1919, at nine o'clock in the forenoon, to show cause, if any you have, why the same should not be granted.

And said petitioner is hereby directed to give public notice thereof, by publishing this citation once in each week, for three successive weeks, in the Winchester Star a newspaper published in Winchester the last publication to be one day, at least, before said Court, and by mailing postpaid, or delivering a copy of this citation to all known persons interested in the estate, seven days at least before said Court.

Witness, Charles J. McIntire, Esquire, First Judge of said Court, this twentieth day of May in the year one thousand nine hundred and nineteen.

F. M. ESTY, Register.

my23-30-je6

MORTGAGEE'S SALE OF REAL ESTATE.

By virtue of the power of sale contained in a certain mortgage deed given by Emma P. Buckley to John L. Ayer, dated October 25, 1915, and recorded with Middlesex South District Deeds, Book 4008, Page 113, which mortgage is now held by Rebecca A. Ayer, as she is trustee under the will of the said John L. Ayer, for breach of the condition of said mortgage and for the purpose of foreclosing the same, will be sold on the first parcel of the premises described in said mortgage on Saturday, the fourteenth day of June at ten o'clock in the forenoon, all and singular the premises conveyed by said mortgage and therein described, as follows:

The land in Winchester with the buildings thereon situated on Cambridge Street and more particularly bounded and described, as follows: Beginning on the westerly side of said Cambridge Street at a lane and at land of Elizabeth C. Locke, thence running northwesterly by said lane on the southwesterly side thereof one hundred eighty-two and forty-nine hundredths (182.49) feet, thence more westerly twenty-four and sixteen hundredths (24.16) feet, thence a little south of west, ninety-six and [illegible] hundredths (96.[illegible]) feet, and thence nearly southwesterly sixty-four and forty-one hundredths (64.41) feet all by land of said Locke to the end of a wall; thence southeasterly one hundred forty (140) feet and thence more easterly one hundred fifteen (117) [illegible] easterly in a line curved [illegible] a radius of two hundred sixty [illegible] eighty [illegible] feet to Cambridge Street [illegible] land of Robert Marshall [illegible] by Cambridge Street one hundred [illegible] feet to the point of [illegible] approximately one and [illegible] together with such [illegible] in common with others entitled thereto in said lane and being the same premises conveyed to said [illegible] A. Walter Starrett dated [illegible], and recorded with Middlesex [illegible] Book 7247, Page 164.

Also another certain parcel of land near Cambridge Street in said Winchester in the shape of a [illegible] segment bounded and described as follows: beginning at a stone bound marking the boundary between land of John L. Ayer and land of said Emma P. Buckley on the westerly side of said Cambridge Street, thence [illegible] southwesterly curving southerly and bounded northwesterly by land of said Buckley about one hundred seventy-seven (177) feet, as shown on a plan of land recorded in Book of Plans 138, Plan 43, recorded in Middlesex South District Registry of Deeds, to a stone bound thence returning by a straight line to the point of beginning, bounded southeasterly by remaining land of said John L. Ayer and containing 1,824 square feet, and being the same premises conveyed to said Buckley by said Ayer by deed dated [illegible], recorded in Book 3361, Page 569.

The premises will be sold subject to any and all [illegible] taxes and other municipal liens, if any there be.

Three hundred dollars ($300) will be required to be paid at the time and place of sale [illegible] the delivery of a deed [illegible] Other terms at the sale.

REBECCA A. AYER, Trustee under will of John L. Ayer

[illegible] and mortgagee

MORTGAGEE'S SALE

By virtue of the power of sale contained in a certain mortgage given by May Silverman to [illegible] Savings Bank dated July 17, [illegible] recorded with Middlesex So. Dist. Deeds, Book [illegible], Page [illegible] and for breach [illegible] and for the purpose of foreclosing the same will be sold at public auction on the premises hereinafter described on Saturday the twenty-first day of June [illegible] at [illegible] o'clock in the forenoon all [illegible] the premises [illegible] substantially [illegible]

"A certain parcel of land with all the buildings thereon [illegible] situated in Winchester, Mass., bounded and described as follows: [illegible] at a point on the easterly [illegible] Main Street at an iron bolt eighty-one and [illegible] feet distant northeasterly [illegible] Place, thence running northwesterly by Main Street eighty-nine and [illegible] feet to land of Brown and Stanton [illegible] northeasterly sixty-seven and [illegible] (67.10) feet by land of Brown and Stanton and a passageway to land now or formerly of trustees of the Winchester [illegible] Southeasterly by land now or formerly of said trustees and land now or formerly of John [illegible] eighty-three and 27-100 (83.27) feet to land now or formerly of said trustees, thence running southwesterly by land now or formerly of said trustees sixty-three and [illegible] feet to the point of beginning, containing about 5[illegible] square feet as shown on a plan of D. W. Pratt engineer dated Nov. 18, 19[illegible], recorded in Middlesex So. Dist. Deeds, or however otherwise said premises may be bounded or described."

The premises will be sold subject to all unpaid taxes, sewer assessments and municipal liens if any there are.

The terms will be announced at the time and place of sale.

WINCHESTER SAVINGS BANK, Mortgagee

By John J. Wh[illegible], its President

William J. [illegible], Attorney,

[illegible] Tremont Street

Boston, Mass. my30-je6-13

COMMONWEALTH OF MASSACHUSETTS.

Middlesex, ss.

PROBATE COURT

To the heirs-at-law, next of kin and all other persons interested in the estate of Henry C. Bagley, late of Winchester in said County, deceased.

WHEREAS, a certain instrument purporting to be the last will and testament of said deceased has been presented to said Court, for Probate, by Theresa A. Bagley who prays that letters testamentary may be issued to her, the executrix therein named, without giving a surety on her official bond.

You are hereby cited to appear at a Probate Court, to be held at Cambridge in said County of Middlesex, on the sixteenth day of June A. D. 1919, at nine o'clock in the forenoon, to show cause, if any you have, why the same should not be granted.

And said petitioner is hereby directed to give public notice thereof, by publishing this citation once in each week, for three successive weeks, in the Winchester Star a newspaper published in Winchester the last publication to be one day, at least, before said Court, and by mailing postpaid, or delivering a copy of this citation to all known persons interested in the estate, seven days at least before said Court.

Witness, Charles J. McIntire, Esquire, First Judge of said Court, this twenty-eighth day of May in the year one thousand nine hundred and nineteen.

m30-je6-13 F. M. ESTY, Register.

PROBATE AND OTHER COURT NEWS

Mr. and Mrs. Amasa Harrington have filed a petition in the Probate Court asking permission to adopt Florence Emma Trott, aged 11, of Winchester. They ask that her name be changed to Margaret Harrington.

Ernest Linwood Davis, Jr., of Winchester is an heir-at-law to the estate of his grandmother, Mrs. Esther Olivia White of Lexington, who died May 11. No valuation of the estate was filed.

A verdict of $10,000 was awarded to Mrs. Helen McDaniel of Cambridge, as administratrix of the estate of her daughter, Katherine McDaniel of Cambridge, by a jury before Judge Raymond in the first session of the superior civil court, Monday morning. Mrs. McDaniel sued Horace E. Cummings for $30,000 in an action of tort. It was alleged that on October 20, 1917 while the deceased was crossing Massachusetts avenue near Shepard street, Cambridge, she was struck by the defendant's automobile and received injuries from which she died on January 26, 1918.

The will of Henry C. Bagley who died May 28 has been filed. It is dated September 21, 1915, and names his wife, Mrs. Theresa A. Bagley as executrix. No valuation of the estate was filed.

We have those tall candles and the square candles you have admired. Wilson the Stationer.

FURTHER INFORMATION ON SECRET SOCIETIES

Continued from Page 1

ship. Although specifically not a school society, as shown by the fact that one of its first acts after organization was to elect to membership one who was not a student in Winchester, nevertheless the Phi Delta Society was formed with the knowledge and approval of the high school authorities. Sub-master Herbert W. Dutch of the high school was instrumental in the organization and encouragement of the society in its early years and continued this interest as long as he was a resident of the town. Even after removing from Winchester he has taken the trouble to keep posted on society conditions, and has on occasion visited the members and advised them on problems that called for wider experience than any of the members could furnish.

The En Ka Society

The 1902 six young ladies, juniors in the Winchester High School formed a little club among themselves. Under the influence of Mr. Herbert W. Dutch, already mentioned in connection with the Phi Delta Society, the club which had previously been the private property of the six founders became a permanent society. Although it was thought best to keep the society entirely segregated from the school, high school teachers became interested and Miss Minna B. Noyes of the teaching staff was asked to be an honorary member together with Mr. Edwin N. Lovering, now principal emeritus of the high school, but then actively engaged as the school's executive. Both these honorary members were of great assistance through its period of existence, the main idea being "to do good at all times."

The Sigma Beta Society

The Sigma Beta society was founded in 1903 by five young ladies as a social club. It was not in any way connected with the high school, one of its charter members never having attended school in this town. Shortly after its foundation, Mrs. Samuel W. McCall was invited to become a member and immediately after her acceptance, Mrs. F. E. Carpenter was asked to join. Since their election to membership both Mrs. McCall and Mrs. Carpenter have met with the girls and been deeply interested in the society. The standards upon which the activities of the society are based, and which Mrs. McCall and Mrs. Carpenter were largely instrumental in shaping out, have for their main idea, "not only to promote sociability, but to help others less fortunate than ourselves."

The Gamma Eta Kappa Society

The Gamma Eta Kappa Society was founded in Winchester, October 22, 1910, by six young men then upper classmen in the Winchester High School. The organization in Winchester is not a society in itself but is a chapter of a national society bearing the same name. The national society is not a school society nor is the local chapter in any way connected with our town high school. Like most of the other societies is has had among its members a representative of the teaching force of the high school; namely Mr. E. E. Thompson, now submaster of that institution who has been since it foundation an honorary member of the organization. Besides the purpose of promoting good fellowship among its members Gamma Eta Kappa is a literary society and at each of the meetings literary exercises are held in conjunction with the business to be transacted. Besides these literary activities of their members the society conducts a competitive literary contest for all high school pupils and awards suitable prizes to the winners.

So much for the historical facts connected with the foundation of the societies. It now remains to show what the organizations have done to vindicate their right to an existence for the past seventeen years. Have they done anything worth while, anything of a real constructive nature tending to better conditions here or elsewhere; or have conditions here or their efforts to having a good time and undermining the educational and social morale of the high school? Apparently some people incline to the latter belief. It has been often alleged that the chief excuse for the existence of these societies is the selfish interest of their members in their own affairs leading to a neglect of the general welfare of the community. How clearly false any such assumption appears in the light of the following facts which have been taken from those records of the societies now available.

It is to be regretted that no society records of public work can be found prior to 1908, but as far back as that date there is abundant evidence of the unselfish interest of societies in work of a real civic nature. In 1908, after the Chelsea fire, many of the survivors were materially benefitted by the relief work of the Winchester societies. Again in 1910 when the campaign to help the "poor-whites" of the South was in progress barrels of clothing were sent by the society members who wanted to do their share. The year 1913 found food and clothing on their way to the sufferers of the great Dayton flood from these same young people. Ever since the societies have been in operation books, magazines, etc. have been collected at various times and distributed to shut-ins, life savers and the inmates of the Sailors' Haven. Christmas and Thanksgiving dinners have been given to the poor and needy of the town, together with boxes of toys which were used by the Visiting Nurses for the poor children's Christmas trees.

Perhaps of all things the Winchester Hospital has been most benefitted by the activities of the society members. Both of the girls' societies are maintaining rooms there besides having donated odd articles to the institution at various times. To date the money raised by the societies to make possible their work at the hospital is in excess of $[illegible], while in this connection a debt has been incurred which must be met sometime in the future.

The war activities of the societies were necessarily hampered by the loss of a great number of members who were actively engaged in the United States service. However, over $250 were raised and given to various war-work charities including the Red Cross, cantonment fund, Special Aid, etc. It has already been announced in the Star that one of the societies has adopted a French orphan and will be responsible for the money necessary to properly feed, clothe, and educate him. Besides this one of the other societies held weekly meetings to make surgical dressings, and in almost all the many drives held in Winchester, society members have at least done their share in bringing about the success of which we are all so proud. With but one exception, all of the societies are holders of liberty bonds, and the amount of money thus invested together with the other previously mentioned sums totals well over $1000 which the Inter-Society council considers a very fair showing for a group of young people whose only thought of pleasure is with relation to self.

Despite the showing which the members, young and old, justly consider a splendid vindication for the existence of the societies, it is only fair to state that the organizations, never contemplating the publication of their charitable acts have not kept complete records of their benefactions over a long period of years and thus a great number of their public services must necessarily remain unknown as we aim to state nothing for which we cannot furnish proof.

And now in concluding this article, the Inter-Society Council wishes to put two questions to the townspeople, to the school committee, to anyone who is in the least interested in fair play:

1. Should these societies which have served the community in which they exist so well be arbitrarily abolished? and

2. Should the younger people now in High school be barred from participation in school activities because they desire to become members of organizations that can show such splendid recommendations for their existence?

The Inter-Society Council,

by James H. Penaligan, Secretary.

June 3, 1919.

VIOLIN AND PIANO RECITAL

The closing recital of the year for a number of the pupils of Miss Mabel Wingate and Miss Oriana Wingate was held at 8 Stratford road on Thursday afternoon.

A most varied and enjoyable program was presented by the following pupils:

Violin solos—Marjorie Davidson, Frances Smith, Priscilla Maynard, Eleanor Gordon, William Breen, Ethel Beard, Frances Hill, Catherine Rossley.

Piano solos—Elizabeth Rossley, Doris Johnson.

Steel Guitar solos—Joseph Ryan.

Banjos—Fletcher Barnard, Frederick Cole, Carl Prime.

Mandolins—Stephen Ryan, Miriam Cobb.

Accompanists—Marian Smith and Miss Josephine Wingate.

SERVICE

Automobile Tires, Tubes & Supplies

STORAGE BATTERY SERVICE STATION

We cheerfully inspect and refill Batteries without charge

THE OSCAR HEDTLER CO.

26 Church Street Opposite Winchester Trust Company

Telephone 1208

Catarrhal Deafness Cannot Be Cured

[illegible] local applications, as they cannot reach the diseased portion of the ear. There is only one way to cure catarrhal deafness, and that is by a constitutional remedy. Catarrhal Deafness is caused by an inflamed condition of the mucous lining of the Eustachian Tube. When this tube is inflamed you have a rumbling sound or imperfect hearing, and when it is entirely closed, Deafness is the result. Unless the inflammation [illegible] hearing [illegible] catarrh, which is [illegible] inflamed condition of the mucous surfaces. Hall's Catarrh Medicine acts thru [illegible] on the mucous surfaces of the system.

We will give One Hundred Dollars for any case of Catarrhal Deafness that cannot be cured by Hall's Catarrh Medicine. Circulars free. All Druggists, 75c.

F. J. CHENEY & CO., Toledo, O.

A FULL LINE OF

SNEAKERS & KEDS

Just the thing for summer wear

EXPERT SHOE REPAIRING

By the addition of another shoemaker we can [illegible] work when you want [illegible]

Winchester Shoe Hospital

535 MAIN STREET

Telephone 272 R

Stoneham Theatre

Telephone Stoneham 92

Today and Tomorrow (Fri. and Sat.)

DOROTHY DALTON

in

"THE LADY FROM RED BUTTE"

"WHEN LOVE IS BLIND"

Rob Sennett Comedy

"THE MAN OF MIGHT"

14th Chapter

FORD WEEKLY

Next Week—Mon. and Tues.

MARGUERITE CLARK

in

"Come Out of The Kitchen"

A Paramount Picture

CHARLIE CHAPLIN

in

"SHANGHIED"

Pathe News

"THE LURE OF THE CIRCUS"

13th Episode

Next Week—Wed. and Thurs.

CONSTANCE TALMADGE

in "WHO CARES"

and

VIVIAN MARTIN

in "THE HOME TOWN GIRL"

Next Week (Fri. and Sat.)

DOUGLAS FAIRBANKS

in

"A Knickerbocker Buckeroo"

The Regent Theatre Arlington

FRIDAY 6 JUNE 7 SATURDAY

DOUGLAS FAIRBANKS

"The Knickerbocker Buckaroo"

The most pretentious Fairbanks picture ever made—thrilling, funny and exciting

MACK SENNETT COMEDY

"THE FOOLISH AGE"

"THE CARTER CASE"

A Craig Kennedy Story, Featuring "The Terror of the Air"

Mutt and Jeff Cartoon Weekly

MONDAY 9 JUNE 10 TUESDAY

GEORGE WALSH

"Help! Help!—Police"

VIVIAN MARTIN

"The Home Town Girl"

BRAY PICTOGRAPH

WEDNESDAY 11 JUNE 12 THURS

BRYANT WASHBURN

"Something to Do"

KING VEDOR

presents

"The Turn in the Road"

With an all star cast

Subscribe for the Star

PARKER'S HAIR BALSAM

A toilet preparation of merit

Helps to eradicate dandruff

For Restoring Color and Beauty to Gray or Faded Hair.

50c. and $1.00 at Druggists.

NEARLY NEW

House in best section of West Side. Built by one of Winchester's best builders. Change of business forces sale. Beautifully finished house of 9 rooms and two baths. **First floor: large living room** with fireplace, dining room, modern kitchen and heated sun porch. Second floor: Four beautiful chambers and two baths. Third floor: Two chambers and storage. About 15,000 feet of land. Price $14,000.

COZY HOME

In Winchester Highlands. Well built house of 8 rooms and bath; steam heat, hardwood floors, electric lights, combination range. Over 20,000 square feet of land; two minutes to car line; five minutes to station. Good neighborhood.

A GOOD BARGAIN

In finest section of West Side. Owner having left town offers his estate for sale. Well built house commanding beautiful view. Contains 11 rooms and two baths. Quartered oak floors throughout, hot water heat, three fireplaces. Electric lights, gas range. Single garage and over 11,000 feet of land. Price $11,000.

ATTRACTIVE RESIDENCE

On one of prettiest streets of West Side. Home is modern in every detail. First floor: Large living room with fireplace, library, dining room and kitchen. Second floor: Four chambers, sewing room and two baths. Third floor: Three chambers. Heated garage for two cars. Over 16,000 square feet of land. Two minutes from car line. Twelve minutes from station. Price $15,000.

EDWARD T. HARRINGTON CO., Agents
4 COMMON STREET, WINCHESTER, MASS.

Office hours from 8 to 6 every day except Sunday
Special appointments made in the evening for business people. Tel. Win. 502. Residence 288-R. Complete list of rents and sales.

NEWSY PARAGRAPHS.

Mr. and Mrs. F. E. Cottle are at Vineyard Haven.

Mrs. James Corey of the Parkway is ill, requiring the services of a nurse.

Mrs. W. F Berry is spending the summer at Fortune's Rocks, Maine.

Mr. and Mrs. Otho Pierce left this week for their summer home at Oxford, Maine.

Use the Richburg system for caring for storm windows and screens. Tel. 922-W. m28,tf

Mr. and Mrs. Charles E. L. Wingate announce the engagement of their daughter, Oriana, to Mr. Paul H. Metcalfe of Medford.

One of the most enjoyable dances in a long time was that of Memorial Day at the Winchester Boat Club. There were some 75 couples in attendance which taxed the capacity of the hall.

Miss Mary and Miss Laura Richards returned Saturday from New York, where they spent the winter, and opened their residence on Black Horse terrace. They expect to spend the most of the summer in Winchester.

The fund for the memorial to the late Joseph H Heffon to be placed in the Wadleigh School, of which he was the master, is to be left open during the summer, in order that those of his friends who have not yet subscribed may have an opportunity to do so.

When entering a garage near Harvard Square, Cambridge, last week, the Ford sedan driven by Walter Purrington was hit head on by a Mercer touring car and badly wrecked. Fortunately Mr. Purrington was uninjured. The car was the property of his brother, George F. Purrington.

The Winchester Boy Scout troops will feature "A Day in Camp" exhibition on a motor truck on Boston Common and in Post Office Square, Boston, on Monday, June 9, as a part of the exhibition to be given by the council troops during the Boy Scout drive week, June 8—14.

Developing and printing. Bring your films to Wilson the Stationer.

NEWSY PARAGRAPHS.

Mr. and Mrs. Freeland E. Hovey are at Allerton.

All kinds of writing and drawing ink at Wilson the Stationer's.

Mr. W. F. Edlefson has a new Studebaker touring car.

Mr. and Mrs. Walter York are at North Woodstock, N. H., where they will remain until October.

Taxi service and touring cars. W. O. Blaisdell, telephone, garage, 628-R. Residence 569. m21-tf

Miss Catherine Pike has been elected editor-in-chief of the Winchester High School Recorder for the new year.

The Mistress Mary Tea Garden opens for the season Saturday, June 7th.

F. L. Mara, painter. First class painting and decorating at moderate prices. Tel. 788-M Win. Ja1.tf

Miss Edith Poole was operated upon at the Winchester Hospital Thursday for appendicitis. She is convalescing nicely.

The Winchester Exchange will be open as usual all summer with the exception of two weeks from August 3rd until August 17th. je6-3t

Dr. Harrison L. Parker, who returned from overseas last month, has reopened his dental office in the Lane building. Tel. 1043-W.

The Boy Scouts troops of Winchester will participate in the annual rally to be held at Harvard Stadium Saturday, June 7, at 2.30. Winchester has a good wall scaling and signalling team, and expects to bring home some prizes.

An alarm of fire was rung in from box 11 Tuesday noon, the department receiving a telephone message from the Rock & Brick Co., that there was a fire on Forest street extension. The department responded, but found no fire. Investigation revealed that a woman had notified the officials of the Rock & Brick Co., of the fire, requesting them to telephone the department. There was a fire, but it was in Woburn, and not in the neighborhood of Forest street.

Sanderson, Electrician. Tel. 300.

THOMAS H. BARRETT

Real Estate Insurance

546 MAIN STREET, WINCHESTER

Tel. Win. 357-M or 579-M

ATTENTION !
Clocks Repaired in Your Own Home
If Your Clocks Need Repairing, Call For
M. SHAIN, WALTHAM 589-M
Experienced Clock and Watch Repairer
I make a specialty of repairing and the care of American, French, Chime and Grandfather Clocks
ALL WORK GUARANTEED
In return for my labor I will accept old watches or jewelry
32 LEXINGTON STREET, WALTHAM, MASS.

ap11,3mos

Winchester Exchange & Tea Room

ATTRACTIVE and INEXPENSIVE
Wedding and Engagement Gifts and Congratulation Cards.

Home Made Cakes Lending Library

Telephone 1030 19 Mt. Vernon St.

NEWSY PARAGRAPHS.

Miss Ina Brown has returned from Vassar College.

For Rent—Stearns Knight seven passenger car. Rate reasonable. Tel. Win. 308-J. m29,4t

Mrs. Charles Johnson and daughter Jennie, left for New York Tuesday afternoon, whence they sailed for Sweden to spend the summer.

R. S. Dunbar beat G. L. Huntress, Jr, 6 and 4 in the second division semifinals at the Oakley Country Club, Tuesday.

At a test of a smoke and ammonia mask given at Woburn on Tuesday, among the large number of fire chiefs and others invited was Chief David H. DeCourcey of this town.

Mr. and Mrs. James Todd, Jr., of Flushing, L. I., are the parents of a daughter, Sidney, born Saturday, May 31st. Mrs. Todd was Miss Elizabeth Fiske.

Mrs. Horace Ash of Fairview terrace took a number of children of her neighborhood to Winthrop on Wednesday afternoon to give them a good time, bathing.

Mrs. Gertrude Hall Herrick, (Mrs. Charles E.) of Winchester, has been elected first vice-president of the Manuscript Club of Boston, New England's most exclusive literary organization. Mrs. Herrick is a well known author of plays, essays, and short stories. Dr. Albert F. Blaisdell of Winchester is a past president of this club.

The regular meeting of the Winchester Equal Suffrage Club will be held at the home of Miss Elder on Myopia Hill, Wednesday, June 11th. If the weather permits there will be a basket lunch at 12 and the business meeting will take place at 2. Mrs. True Worthy White will be the speaker, her subject being "Training for Citizenship."

Cards are out for the wedding reception of Miss Grace Margaret Wilkinson, daughter of Mr. and Mrs. Howard Alonzo Wilkinson of 4 Boylston terrace, West Medford, and Mr. Kenneth Grant, son of Mr. and Mrs. Charles A. Grant of Harrison street, this town. The reception will be held on Thursday evening, June 19. Miss Wilkinson is a graduate of Miss Wheelock's School and of the Garland School of Homemaking. Mr. Grant who is a Dartmouth graduate of the class of '15, is a member of the Kappa Sigma and the Sphinx fraternities.

SPECIALIST on all piano troubles. See adv. FRANK A. LOCKE, the Tuner

NEWSY PARAGRAPHS.

Miss Georgianna Crawford of Wildwood street, graduates today from Walnut Hill School, Natick, Mass.

The Winchester Exchange will be open as usual all summer, with the exception of two weeks from August 3rd until August 17th. je6-3t

Mrs. Stafford Rogers and infant daughter have come to Winchester this week from Plymouth, N. H., to make their future home with Mr. Rogers mother on Glen road.

Ensign Franklin J. Lane, son of Charles A. Lane, received his discharge from the U. S. Navy last Friday, having been in service since March, 1917.

Members of the family of Mr. Frank T. Barnes of Calumet road telephoned the central fire station Tuesday afternoon reporting that smoke was noticed about the house. Investigation revealed that the extreme heat had caused the odor of burnt wood to filter through the house from the fireplace.

Shelf paper, wax paper, drinking cus and paper napkins at Wilson's.

ALASKA
YELLOWSTONE
GRAND CANYON
CANADIAN ROCKIES

Parties leave July 1 and 8

Driving, Motoring, Riding, Cruising. Best hotels and camps. Conductors of exceptional experience.

Special arrangements for families and private parties. We plan individual vacation trips covering any route and length of time desired.

Winchester people have found our travel arrangements exceedingly satisfactory.

The Temple Tours
REEVE CHIPMAN, Manager
6 Beacon Street, Boston
TELEPHONES:
Haymarket 3201 Winchester 513-R
my23,tf

Genuine B. V. D. Underwear

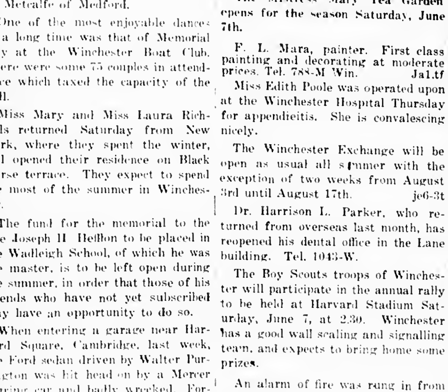

UNION AND TWO PIECE SUITS
Winchester Agents
FRANKLIN E. BARNES & Co.

WINCHESTER REAL ESTATE

INSURANCE
FIRE
BURGLARY
LIABILITY
COMPENSATION
AUTOMOBILE OF ALL KINDS
BEST COMPANIES

SEWALL E. NEWMAN
60 State Street, Boston
Win. 777-W Main 1290

NEW AUTOMOBILE RATES

Rates have been changed and for most cars are somewhat lower for theft, fire, collision and liability insurance.

FOR PARTICULARS CALL

F. V. WOOSTER, Agent
Winchester Office, 572 Main Street Tel. 938-M
Boston Office, 99 Milk Street Tel. Main 5020

WINCHESTER

FOR SALE—Now under lease (expires this fall) 8-room A1 modern house, large living room, fireplace, also fireplace in one chamber, tiled bath, 2-car garage, very convenient to transportation. Price $9750.

HERBERT WADSWORTH, Jr.
LANE BUILDING WINCHESTER, MASS.
Telephones: Office, 291 Residence, 438-M

FOR SALE

25 Modern 2-Apartment Houses—Steam and Hot water heat.

Ranging in price from

$6,000 to $10,000

GEO. C. OGDEN, Owner
TEL. 114 WINCHESTER

WINCHESTER

TWO MODERN TWO-FAMILY HOUSES

less than five years erected, every suite has six rooms and bath, furnace heat, all hardwood floors, open plumbing, electric lights. $5200 each. Satisfactory terms to right parties.

A. MILES HOLBROOK
28 CHURCH STREET, WINCHESTER, MASS.
Telephone Office Win. 1250 Telephone Res. Win. 747-W
AUTOMOBILE SERVICE

B. F. MATHEWS W. E. McLAUGHLIN
MATHEWS & McLAUGHLIN
UNDERTAKERS AND EMBALMERS
MODERN METHODS USED
TELEPHONES - - WINCHESTER 967-M AND 578-J
dec14,6mos

WHITE WASH SKIRTS

WASH SKIRTS made from twilled Cottons, Pique, etc. in the most up-to-date styles, prices

$2.50 and $2.75

Middy Blouses and Smocks of twilled Cotton and Poplins, in all white and colored trimmings, at

$2.50 and $2.75

Also Khaki Skirts and Blouses

Chambray Bungalow Aprons in pink, blue and lavender, trimmed with black and white crossway bands and pockets, very nobby

at $1.50 each

BOWSER & BANCROFT
Open from 8 A. M. to 6 P. M.
Saturdays until 10 P. M.

PUBLIC LIBRARY. WINCHESTER, MASS.

THE WINCHESTER STAR.

VOL XXXVIII. NO 51. WINCHESTER, MASS., FRIDAY, JUNE 13 1919 PRICE FIVE CENTS

CELEBRATION FOR MEN IN SERVICE

Meetings of the various committees in charge of the welcome in honor of the men in service, to be held July third and fourth, have been held throughout the week. Various social and fraternal organizations, the Board of Trade and private firms and individuals are evincing a hearty interest in the plans and are lending their cooperation to make the day the biggest this town has ever seen.

Invitations will be sent to every man in service within a few days, and should any man in service not receive one, it will be because the committee in charge has not the proper address on record (only). If any man does not receive one, he should not refrain from going to the Town Hall for his tickets, as every man is to be cared for, provided he applies for tickets before June 28th at 9 o'clock.

Tickets will be given every man in service—one for the banquet and an additional ticket admitting his partner to the dance. It is anticipated that the attendance will be so large that it will not be possible to admit other guests, but if this is possible it will be done.

The dinner will be held at six and the dance will be from 8.30 until 12. There will be good music and an entertainment which will keep everyone in good humor. The Fortnightly ladies, who are arranging for the dance, will also see that no stone is left unturned to entertain the boys and their partners. Both dinner and dance are to be wholly informal affairs.

The ball game on the morning of the 4th, between the soldiers and the sailors, will start at 10 o'clock. The afternoon game will begin at 2.15 and the big parade will start off at 4. Four bands will take part in the parade, together with three drum corps and two groups of bagpipes. The men in service will be assigned a place at the head of the parade and when the Town Hall is reached they will fall out and review the parade with the town officials.

All the town organizations, churches, school children and citizens will take part. Special costume features and floats have been promised in abundance, and the town will be decorated all along the route as well as throughout the central section.

The music and fireworks in the evening have been all provided for, and this feature will be in keeping with the rest of the celebration.

FIVE FIRES IN TWO DAYS

Winchester had five alarms of fire in the two days including Friday and Saturday. Fortunately none of them proved at all serious and only two required water to extinguish them.

The first of the series of alarms was rung in at 1.40 Friday noon, box 38 being sounded for a blaze in the cellar way of the house at No. 19 Holland street owned and occupied by Joseph Marrone. The fire evidently started from spontaneous combustion and had got into the partitions when the firemen arrived. Hand chemicals however, were all that were required to extinguish it.

At 8.25 p. m. box 45 was sounded for a fire in the house of Nicholas Rosa, 24 Glenwood avenue. The fire was in a chamber on the second floor, some bedding catching. Occupants of the house threw the blazing bedding out the window and put the fire out with water before the apparatus arrived.

At 11 p. m. box 35 was rung in for a small tool house at the rear of 100 Swanton street. This building was owned by Michale Russo. A stream of water quickly put it out with little damage.

On Saturday night at 8.45 box 31 was sounded for a burning pile of rubbish and a fence at the rear of Smitherman's store on Swanton street. Hand chemicals put this blaze out.

At 11.40 box 46 was rung in for another fire at the old Haley patent leather factory on Canal street which had previously been partly burned and is being torn down. From appearances it looked as though this fire was set. Two streams were played on the fire, and for a time flying sparks carried by the high gale, threatened the factory of the Eastern Felt Co. The damage was small, as the building was mostly torn down.

MEMORIAL SERVICE

Waterfield Lodge, I. O. O. F., will hold a memorial service at the Methodist Church on Sunday, June 15, at 10.30 a. m. At this service Rev. A. B. Gifford, pastor of the church, a member of Hudson Lodge, will preach. The members of Waterfield Lodge will meet at their hall at 10 o'clock and march in a body to the church.

POST FORMED

Winchester Men to Join The American Legion

With an attendance of 150 men of this town who have served in the army or navy it was decided at a meeting held at the Town Hall on Tuesday night to form a Post of the American Legion here. The meeting was called by the committee on publicity of the town committee on welcoming returned men in service.

On Tuesday night temporary officers were chosen and an application for the charter and affiliation with the State organization signed. When the charter is received the regular election of officers will take place.

The meeting opened at eight, Selectman Roland E. Simonds presiding until Major Irving T. Cutter was elected temporary chairman and Loring P. Gleason temporary clerk. Major Edward Connelly of Wakefield was present and was introduced by Major Cutter. Major Connelly outlined the work of organizing a Post, stating that the first formation would be a temporary Post, affiliated with and receiving a charter from the State organization.

Any man, either enlisted or drafted, who was in the service and is a citizen is entitled to join. Major Connelly suggested that an effort be made to obtain the fullest possible membership of all Winchester men in service; that as small dues as possible be made and that there be no politics or cliques included in the organization.

At the conclusion of his talk the following nominating committee was elected to present nominations:

Elmer R. Glidden
Theodore Main
Dr. Richard W. Sheehy
Charles McGourty
Joseph Blackman
Harry Donovan
Kenneth Caldwell

This committee made its nominations and the voting resulted as follows:

Post Commander—John O'Melia 52, Dr. D. C. Dennett 43, Shepard Pond 40.

Post Vice-Commander—C. N. Eaton 52, George LeDuc 39, Charles McGourty 35.

Post Adjutant—Harry Donovan 61, Lawrence Lombard 30, Elmer R. Glidden 25.

Post Financial Officer—Daniel Hanlon 42, Loring P. Gleason 41, Ernest Mathews 28.

Post Historian—James Blackham 51, Kenneth Caldwell 47, Francis Wyman 16.

Post Chaplain—Murray W. Dewart.

It is not yet known whether John O'Melia, elected Post Commander, will serve in that office, he not being present at the meeting. Word of his election has been sent to him at Brooklyn, N. Y., it is said.

It was moved and carried that this Post accept the request of the Entertainment Committee of Winchester to parade on July 4th, the arrangements to be left to a committee to be appointed later.

The meeting closed at 10.30. A second meeting will be held as soon as can be arranged for further organization.

MARSHALL C. BOUVE

Marshall Cutler Bouve, a well known resident of this town where he had made his home for over twenty years, died at his residence in Glengarry on Friday after a long illness. He was 49 years of age.

Mr. Bouve was born in Cincinnati, his parents being George Francis and Abbie Frances (Cutler) Bouve. He came to Boston with his parents when a child, and after graduating from the English High School, entered the shoe business with his father. He later became connected with a chain of shoe stores and at the time of his death was president of the Marshall C. Bouve Co., distributors of the Bouve-Sterling Shoe.

He was prominent in club and social life in this town and leaves a wife, Mrs. Olive French Bouve, his mother, Mrs. George F. Bouve of Brookline, one brother, George W. Bouve of Brookline and three sisters, Mrs. Frank Tenney of Haverford, Penn., Mrs. Thomas E. Wing of Bronxville, N. Y., and Miss Marjorie Bouve of Brookline.

Funeral services were held at Mt. Auburn Chapel on Sunday afternoon at three o'clock, conducted by Rev. Murray W. Dewart, rector of the Church of the Epiphany. The remains were cremated.

SCHOOLS CLOSE THE 20th

The public schools will close for the annual summer vacation June 20th. The graduation exercises of the High School will be held in the Town Hall on the evening of Tuesday, June 17th, and those of the Wadleigh School on Friday evening, June 20th.

BLANK—SHUTE

Miss Mary Turner Shute of Pottstown, Pa., Becomes Bride of Mr. Wesley Howard Blank

A wedding of great interest was solemnized at high noon (sun time) on Wednesday, June 4th, at the residence of Dr. A. Clement Shute, 421 High street, Pottstown, Pa., when his daughter Miss Mary Turner Shute, was united in marriage to Mr. Wesley Howard Blank, of this town.

The ceremony was performed by the Rev. Arthur J. Simpson, Pastor of the First Presbyterian Church, Pottstown. The bride being given in marriage by her father.

On account of a recent death in the bride's family, the wedding was of a quiet nature and witnessed only by members of the immediate families and a few intimate friends.

Miss Shute wore a gown of white satin and georgette crepe and veil caught with orange blossoms. Her only ornament was a platinum and diamond brooch, the gift of the groom. She carried a shower bouquet of white roses and sweet peas. The bride was attended by her sister, Margaret, who wore yellow organdie and carried a basket of yellow tea roses.

Mr. Walter Turner, cousin of the bride, was the best man.

The decorations carried out a color scheme of yellow, green and white.

Previous to the ceremony Miss Elizabeth Shute, a sister of the bride sang DeKoven's "Oh, Promise Me," accompanied by Miss Emma High. Miss High also played the wedding march, from Wagner's "Lohengrin." After the ceremony a wedding breakfast was served.

Mr. Blank is a well known Winchester man, the son of Mr. and Mrs. John S. Blank, of Myrtle street; graduating from the High School and later B. S. graduate in Civil Engineering at Massachusetts Institute of Technology. During the war Mr. Blank served as Lieutenant in the Anti-Air Craft Artillery. He is at present engaged with a large structural firm as a designing and contracting engineer.

Mrs. Blank is a graduate of Walnut Lane School and the Jenkins Studio of Music, both located in Philadelphia. She is soprano soloist in the First Presbyterian Church.

After a honeymoon spent at Delaware Water Gap, they will for the present make their home in Pottstown, Pa.

SEAL OF THE TOWN OF WINCHESTER MASS. WATERFIELD 1638 WINCHESTER 1850

ATTENTION!

WINCHESTER MEN AND WOMEN RETURNING FROM SERVICE.

Please answer your questionnaire at once and mail to Committee on Historical Record, Town Hall.

FOOT NOTE. To date, out of 400 men or more reported home from service, less than 250 have answered their questionnaires. The Committee are anxious to have all the questionnaires in as soon as possible that they may proceed with their work.

Will you please help?

Committee on Historical Record.

A DIFFERENT CHURCH HOUR

Beginning next Sunday, June 15, the Church of the Epiphany will have its Sunday Morning Service at 9.30 instead of the usual hour of eleven. This change will be for the summer months only, the entire service lasting one hour. It is hoped that by the change, families may be able to attend church services and yet have much of the day left for other Sunday demands.

WILL LIVE IN WINCHESTER

Capt. Marshall J. England, who married Miss Ethel Grace Zanesville, in Ohio, May 26th, will make his home with his wife in Winchester. The wedding took place at the Maddison Avenue Methodist Episcopal Church, New York City, and Mrs. England is the daughter of Mr. and Mrs. Frank Gilbert Grace. Capt. England enlisted as a private in the motor transport service of the French army July 1, 1917. He had been stationed at Winchester, England, for the past fifteen months, and recently received his discharge. Capt. and Mrs. England are expected here about the first of July.

HORSE SHOW SATURDAY

Many Winchester people attended the horse show Saturday at Medford on the estate of the Misses Orpin. Besides Harry Good's string, a number of Winchester horses were entered, as well as many from Medford and surrounding places.

Harry Good's "Bob" took two firsts, two seconds and a third in the special class for jumping, saddle class and harness class. Mr. Good's horses were ridden by Mr. and Mrs. Hans VonVittinghoff, Mrs. Robert C. Barr, Miss Enid Beauchamp, Miss Caroline and Miss Mary Kidder, Miss Frances and Miss Rosamond Downer, Mr. George Proctor, Miss Nancy Wilson, Miss Marion Winn, Miss Lucia Thomas, Miss Ruth Good, Miss Constance Williams, Miss Marion Smith and Miss Molly Tufts.

The riding of two Winchester boys, Hugh and Cameron McDonald, who took the Misses Orpin's horses, excited much admiration, especially that of Hugh McDonald, who proved himself an expert horseman.

Among the Winchester people who attended the show were Mr. and Mrs. A. A. Kidder, Mrs. D. P. Thomas, Miss Cornelia Ames, Mrs. C. B. Downer, Mrs. John L. Sherman, Mr. H. T. Winn, Mrs. Stillman P. Williams, Mrs. Hugh McDonald, Mrs. Harry Good, Miss Grace Fortis, Mrs. A. A. Beauchamp and Dr. William Buckley.

EPIPHANY CIRCLE ENTERTAINMENT

The Epiphany Circle held an entertainment in the Parish House Hall on Saturday afternoon. The object was to increase their working fund on which they draw for various missionary activities during the year. They realized $25.75. The first part of the entertainment consisted of four Mother Goose Pantomimes, Bo-Peep, Jack Honer, Miss Muffett and Dame Trot and her cat (a real live kitten.) These were announced by the page, Helen Delorey and were acted by Hester Harrington, Guielda Eastwick, Rebecca Denison, Genevieve Stickney and Eleanor Davy.

Then followed a three scene musical play. The Fairy Dream of the Flowers, Cecile de Corioli:

Fairies—
Eleanor Davy
Cathryne Nutter
Dorothy Bartlett
Muriel Edwards
Genevieve Stickney
Nancy Sherman

Two little girls—
Eleanor Gordon
Marjorie Aseltine

Morning-Glory Herald
Eunice Brown

Queen—
Dorothy Aseltine

Lilies—
Marguerite Merrill
Dorothy Peck

Daisies—
Katherine Fitch
Dorothy Nutter

Buttercups—
Jean Ryan
Cynthia Poinier

Violets—
Helen Delorey
Hester Harrington

Bumble-Bee—
Patience Pecker

Between the scenes there were piano solos by Katherine Fitch, Hester Harrington and Nancy Clark.

The Circle held its annual meeting Monday afternoon, and the following officers for the year were elected:

President—Dorothy Nutter
Vice-President—Dorothy Aseltine
Secretary—Eunice Brown
Treasurer—Marguerite Nevill.

BUTTON SALE JUNE 21

The sale of Winchester buttons to provide a fund for the purchase of badges of honor for the Winchester men in service has been postponed until Saturday, June 21st. It is hoped to sell 5000 of these buttons, the members of the High School girls' sororities doing the work, under Miss Doris Bowman and Miss Constance Lane. With the proceeds most attractive bronze badges will be purchased and one of each will be given every man in service.

REAL ESTATE NEWS

Thomas H. Barrett has sold for the Middlesex Investment Asso. their modern three-apartment house in Medford, situated at 316 and 318 Fellsway W., to Mr. John Lowell of Dorchester, who buys for home and investment.

Mr. Barrett has also sold for Mr. Edward Russell, a parcel of land containing one and three quarters acres, numbered 182 Cambridge street, to Mr. James Kenney of Winchester.

We frame pictures. Wilson the Stationer.

SUCCESSFUL AFFAIR

The Victory Hop and entertainment given Friday evening in Waterfield Hall by a committee of young women of St. Mary's parish for the benefit of the coming summer festival proved a most successful affair. There was a large attendance of members of the parish and their friends.

The program opened with a concert with costume features by the younger members, followed by general dancing until midnight. A feature was the costume dances and also the elimination dance contest.

Among the features of the costume dances by young girls was a "jockey" dance in which Miss Mary Bradshaw was the soloist; a "flower" dance in which Miss Margaret McDonald was the flower queen; a "liberty" dance in which Misses Ruth Poland, Ruth Matthews, Aurora Rondina, Alice Brine and Rosebelle Allen all took part, accompanied by Miss Mary LeDuc as pianist. Miss Mary Benet was the song soloist and sang several Irish songs.

These young girls took part in the "jockey" and "flower" costume dances which were led by Miss Mary Bradshaw and Miss Margaret McDonald respectively; Gertrude Holland, Alice Bennett, Barbara Fitzgerald, Ruth Cleary, Winfred Connelly, Margaret Benet, Florence Ferrina, Vincentia Rello, Nellie Gigaliette, Miriam Donahue, Katherine Donnelly, Mary McDonald, Mary Quigley, Gertrude O'Connell, Amelia Dempsey, Elizabeth McCauley, Eleanor Shay, Katherine Vallely, Helen McCauley, Isabel McDonald, Mary Vayo, Frances Kane, Edna Dempsey and Geniveve O'Connell.

Miss Lillian McNiff as "Miss 1860" gave an old-fashioned before-the-Civil-War dance in costume. Miss Mary Benet sang and played "When Irish Eyes Are Smiling" and several other selections. The "Liberty" dance concluded the entertainment. These five girls, attired in white, with red, white and blue headbands, took part in the dance: Ruth Poland, Ruth Matthews, Aurora Rondina, Alice Brine and Rosebelle Allen.

Miss Margaret Benet was chairman of the general committee of arrangements for the affair and was being assisted by the Misses Abby Callahan, Anna Cullon, Marguerite Doherty, Frances Doherty, Helen Crawford, Alice Foley, Lucy Glendon, Mildred Harrold, Mary Kelly, Mae Kennedy, Mary LeDuc, Winifred LeDuc, Mary Murphy, Florence McCarthy, Esther McCarthy, Esther McCauley, Margaret Leahy, Annie Leahy, Elizabeth Noonan, Marion McDonald, Alice O'Connell, Elsie O'Connell, Leona Noonan, Madeline Reardon, Aurora Rondina and Katherine Trainor.

The matrons were Mrs. Edwin Bradshaw, Mrs. Harry Cox and Mrs. Patrick Walsh.

PAGEANT AT HOME

Members of the Women's Baptist Missionary Society held their usual meeting at the Home for Aged People on Tuesday, as is their custom. The meeting of this week took on especial interest in the presentation of a pageant by the ladies written and arranged by Mrs. Edward E. Thompson, the program affording great pleasure to the inmates of the Home.

The pageant was entitled "The Vision." It pictured the discouragement of "Missionary Zeal", (Mrs. Thompson) in her work of placing missionaries in foreign lands and over the results of their work. Missionary Zeal fell asleep, and in her dream the good work which the missionaries accomplished was portrayed, little Miss Katherine Weld, as the "Spirit of Dreams", guiding her through foreign lands as she sang. The program opened with the reading of the prologue by Mrs. George A. Weld.

Miss Katherine Weld won the hearts of everyone with her singing and proved a very charming character in the picture. As she sang, others who took part, appeared in costume representing the foreign lands where good work had been accomplished, and when finally Missionary Zeal awoke, she entered with renewed courage into her missionary work.

During Miss Weld's singing Mrs. Ollis Weld and Mrs. Lorenzo M. Crowell carried the air of the song, Nancy Clark preceded. A Flag Pageant included besides Mrs. Thompson, Mrs. Annie V. Dean, Mrs. James F. Tilden, Mrs. George Bigley, Mrs. A. H. Dalrymple, Miss Weld, Miss Katherine Shultis, and Miss Edna and Miss Beatrice Saunders of Woburn.

The affair proved so successful that it is to be repeated in the near future. Following the program tea was served, the committee being Mrs. George A. Weld and Mrs. Newton Shultis, who were assisted by Mrs. E. G. Wentworth and Miss Margaret Winn.

CONTAGIOUS DISEASES

The following cases of contagious diseases have been reported to the Board of Health for the week ending June 12: Chicken pox 2.

COMING EVENTS

Dates That Should Be Remembered When Making Engagements

June 13, Friday. Boy Scout Demonstration at Town Hall, at 7.45 p. m.

June 13, Friday. Poverty Party at Victoria Rebekah Lodge, directly after lodge meeting, for members and friends.

June 13, Friday. Summer Sale at the home of Mrs. J. A. Laraway, Forest street, by the Bethany Society at 2.30.

June 13, Friday. Whist and Dancing Party in Lyceum Hall in aid of St. Mary's Summer Festival.

June 14, Saturday. Winchester Country Club. Four ball match

June 14, Saturday. Base ball on Manchester Field at 3.30. Winchester vs Boylston's of Roslindale.

June 17, Tuesday. Dance at Winchester Boat Club at 8 p. m.

June 17, Tuesday. Base ball on Manchester Field at 3.30. Winchester vs Carr Fastener Co., of Cambridge.

June 17, Tuesday. Winchester Country Club. Flag tournament. Afternoon—Mixed fouresomes, medal play.

June 17, Tuesday evening. High School Graduation Exercises in the Town Hall.

June 18, Wednesday, at 3 o'clock. Mother's Association Lawn Party, at the home of Mrs. Harrison Parker.

June 20, Friday evening. Wadleigh School Graduation Exercises in the Town Hall.

June 21, Saturday. Button sale for fund to purchase badges of honor for Winchester men in service.

June 23, Monday. Phi Delta Dance at Winchester Country Club.

June 28, Saturday. Dance at Winchester Boat Club.

BASEBALL TOMORROW AND JUNE 17TH

Tomorrow, the Boylstons of Roslindale will appear here. This team, three seasons ago was one of the best semi-pro teams in Boston, and when they played here, they put up a high grade game of ball. At that time it was managed by Carl Lindburg, and he was never known to have a poor team. This year one of the former players on the team is manager, and he promised a fast game here, with a strong outfit.

June 17th

Coming on the holiday is the strong Carr Fasterner Co. team of Cambridge. This team only lost three games last season and is going better than that this year. They are out to beat us, and while I think they will keep us busy, with the new playing strength I have on the Winchester team, I hope for a win. They have a very large following and June 17 being a holiday, seats will be at a premium. You can rest assured that there will be no repitition of Saturday's game.

CARL F. WOODS APPOINTED

A joint meeting of the Selectmen and Board of Health was held at the town hall on Monday evening for the consideration of the appointment of a member to the latter board to fill the unexpired term of Danforth W. Comins, recently resigned.

Mr. Carl F. Woods of Church street was appointed to fill the unexpired term of Mr. Comins.

ENGAGEMENT OF INTEREST

Mr. and Mrs. Joseph B. Pendleton of 109 Cambridge street, Winchester, wish to announce the engagement of their daughter, Olive Elizabeth, to Mr. John L. Robertson, Jr., of Lowell. Mr. Robertson is a graduate of Princeton University and for the past two years has served as an Ensign in European waters.

FIREMEN TO ATTEND TRAINING SCHOOL

The Board of Selectmen notified Chief David H. DeCourcy of the Fire Department, and Senior Captain Eugene S. Flaherty (last Monday night) that they had decided to send them to an officers' training school which will be opened in Boston under the auspices of the Boston Fire Commissioner. The purpose of the school is to give the fire department officials instruction in fighting fires—covering all branches of the work—and in handling men. The date of the opening of the school has not been announced.

BUILDING PERMITS

The following permits have been issued by the Inspector of Buildings for the week ending June 12:

Frank H. Broughton of Milford, N. H. Wood frame dwelling on Chesterford road, 25x28 feet.

Fred A. Pope of 5 Symmes road. Concrete block and wood garage at same address 14x20 feet.

Taxi Service. Call Winchester 791-W. Neil McFeeley. je13tf

THE WINCHESTER STAR DEMONSTRATION HOME GARDEN

Conducted by

MRS. ALONZO F. WOODSIDE, 30 Lebanon Street

Co-operating with the

Middlesex County Bureau of Agriculture and Home Economics

This is the month when the insect pests hatched out by the warm weather begin to do so much damage. A number of them are already at work in the home gardens. Constant watch is necessary in order to control these pests for they frequently do much damage to young plants before being discovered.

Aphids or plant lice are fond of all garden vegetables but do most damage to peas, cabbages, potatoes and tomatoes.

They are a sucking insect and cannot be controlled by the use of arsenical poisons or fungicides. They must be killed by some material that causes death by suffocation or by burning by contact. Forty percent nicotine sulphate is the best spray for plant lice. It is known commercially as "Black Leaf 40." It may be used with some other spray material if desired but when used alone soap should always be added to spread the mixture. Use 1 1-2 teaspoonfuls of "Black Leaf 40" and 1 cubic inch of common laundry soap to one gallon of water. Spray the plants for lice frequently.

Cutworms are raising havoc this year where no means have been taken to combat them. When setting out a few tomato plants, cabbage plants or the like, place a small paper collar around the stem of the plant to prevent the cutworms from reaching the stem and severing it. Another successful method is to sprinkle poison bait around the plants in the evening Poison bait is made by mixing together 1 quart of bran, 1 ounce of white arsenic of Paris green, 3 pints of water and 1 pint of molasses. A little lemon juice added to the mixture will help in attracting the cutworms.

Cabbage root maggots have been most destructive this year. The only means of control for these pests is to place a tarred paper disc around the stem of each cabbage plant when it is set out. It should fit tightly so as to prevent the cabbage maggot fly from getting down into the soil near the stem where they lay their eggs. Cabbage plants that have been destroyed by the root maggot should be pulled up and burned.

In a great many gardens this year the cabbage root maggot has attacked the raddish crop causing the radishes to wilt and die. There is no method of control worth while for these maggots on the radish crop.

Cabbage worms are another serious pest. When you find large holes eaten in the cabbage leaves, examine the plant carefully and remove the velvety green worms. Also crush the yellow egg clusters that may be found on the under side of the leaves. Any gritty material such as roadside dust, dry garden loam, finely sifted ashes or lime when sprinkled over the leaves will help to control the worm. Arsenate of lead spray can be applied with safety to the young plants as the leaves that receive the spray will be the loose outer leaves of the cabbage and will be removed before eating.

Flea beetles attack potatoes, tomatoes and egg plants principally and cause great damage to the plant by perforating the leaves thus causing entry for blight. Bean leaf beetles which are similar to the flea beetles also damage the bean crop by eating holes in the leaves. These small black beetles are not serious, however, for they can easily be controlled by an application of Bordeaux mixture and arsenate of lead which should be applied about every 10 days.

Squash bugs are controlled by trapping. Place a piece of shingle or small chip of wood near the plant. The bugs will hide underneath this covering at night and can be removed early the next morning.

Many people are having trouble this spring with the grape plume-moth. This insect is a white fuzzy caterpillar that prevents the growth of the new canes by wrapping up the leaves on the end. Open up the leaves and kill the insect. Spraying is not practical as the new leaves grow so fast it would have to be done every few days.

YOUR AFFAIRS AND MINE

A cynical Winchester gentleman says that so long as there are three people in the world, two of them will have a subject for conversation. This is a smart generalization of the tendency of talk to drift off into personalities. But almost at the same moment a leading American journalist is taking the American people to task for their passion for ideas as manifested in their serious opinionated conversation. This journalist confesses to finding this an obstacle to good conversation, which the Spectator fancies he has too often found, although he does not say it, verging closely upon the argument. Probably he would have no desire to shut out the ideas direct exploiting at what he might consider a proper time and place, but a roomful of pleasant Winchesterites gathered to give and get enjoyment he very evidently does not consider that place. He wants to enter such a circle to amuse and invigorate himself and raise his natural spirits and learn to understand and love his fellow creatures and laugh dull care away.

In the very phraseology there is invigoration and relaxation, and this suggestion of what conversation might be reminds, by contrast, of the frequent dreary or annoying round of opinion and comment and quotation and report that passes for coversation, but that leaves one if he has contributed his share of seriousness or intensity to the occasion, with mental exhaustion or mind in turmoil. But the journalist in question is not pleading, either, for the chatter and gossip that make up talk in a larger degree than something more serious. As between the seminar and the indulgence in personalities, the vote must be in favor of the exploitation of ideas, for while it may not raise the spirits, and very likely will not increase love for one's fellows, and most surely will deepen the farrows in the brow through the harassing thought of how much there still is to be learned in the world, yet it will not tempt to the petty meannesses of personal feeling that makes gossip a step to degeneracy.

But that ideas have no place in good conversation is only a pretence. The journalist's definition that conversation is "to amuse, and to amuse by making special appeal to the imagination and sense of wit," proves that it has got to be as full of ideas as a pickle is of flavor; and just as cleverly concealed. The conversation that suggests the comparison, as full of ideas as a nut is of meat is the bald sort that hampers enjoyment. The aforementioned journalist's idea about ideas is a good one but he is likely to be misunderstood as belittling the intellect's part in good conversation. Don't mistake intellect for knowledge. The one is essential to the other, but the terms are not synonymous. Intellect can be counted on for ideas; and when it is of the clever variety that is craved for the essayist's companions, it has the faculty for bringing to the surface the results of the fusion of ideas rather than the raw materials themselves. Then we get the conversation that attracts by making appeal to the imagination and sense of wit. The bold idea projected vehemently into a company held up to see it roll to a conclusion is to much in the naure of a brickbat hurled uneeremoniously through a window to be acceptable. But conversation to appeal need not be limited to an amusing aspect. This the journalist seems to concede when later on he sums up the elements involved, as affection, sympathy, hope, joy, pity; sorrow also, but in its social dress and on its good behavior. On the same terms he would let in even hatred, anger, and contempt—which might however, as well be avoided: "everything human is weleome, but must abide the rules."

The rules have never been framed. Each Winchesterite must have his own set and of his own making; but if they are to admit within the test fairly enough here established, they will bar out egotism, limit seriousness below the degree of intensity, merge ideas into wit and wisdom, employ judgment and good taste, and constant mindfulness of the rest of the company. Truly enough, the really good conversationalist does not talk of rule; but like the genius, he happens only once in a while. The rest of us have to acquire our art by meekly submitting to advice and training. The Spectator.

VACATION DAYS.

Sweet in contemplation—happy in realization. Why not make happiness complete by sending your laundry to us during your summer sojourn—either by **Parcel Post** or **Express?** All goods packed neatly for transportation. We pay all charges one way.

Winchester Laundry Co.

NEWSY PARAGRAPHS.

Mr. Ralph D. Gilbert is at Bellows Falls, Vt.

Mr. and Mrs. C. G. M. Bond are at Falmouth for the summer.

Mr. and Mrs. George G. Little of Everett avenue are at Scituate.

Winchester Taxi Co. Limousine and touring cars. Tel. 38. apr19,tf

Mr. William E. Boynton is spending the summer at Hyannis.

Mr. and Mrs. Stewart W. Webb and family are spending the summer at Prouts Neck, Me.

Mr. and Mrs. C. M. Crafts leave this week for North Scituate, where they will spend the summer.

Dr. E. Russell Murphy received his discharge from the Army Saturday and has resumed his dental practice.

The branch Summer Shop of the Winchester Exchange will open June 30th at Allerton, Mass. je6-3t

Mr. and Mrs. John P. Marston are spending the summer at Marshfield Hills.

Mr. and Mrs. James S. Waddell are spending the summer at North Weymouth.

Mr. and Mrs. Frank L. Ripley have opened their summer home at Marblehead Neck.

Miss Mary Sweeney was one of the riders at the Fete on the Forbes estate at Milton on Friday, June 6th.

The branch Summer Shop of the Winchester Exchange will open June 30th at Allerton, Mass. je6-3t

Oh Girls, Billie Burke curls. Just the thing to wear to save your own hair. The Idonian Beauty Shop, Lane Building. j13,2t

The two in one door screen and storm door combined; once on always on. Richburg, Builder. Tel. 922-W. m28 tf

The further contribution of $1.00 to the Joseph H. Heflon memorial fund has been acknowledged during the week.

Miss Charlotte M. Edlefson was elected recording secretary of the President's Club at the annual meeting Friday at the Vendome, Boston.

Matilda Currin, successor to Miss Hood. Harper Method of Shampooing and Scalp Treatment. Facial Massage. Phone 330. tf

Miss Georgianna B. Crawford was a member of the graduation class of the Walnut Hill School at Natick, Friday evening.

The Idonian Beauty Shop. Hairdressing, Manicuring, Facial cleansing. Hair and Toilet Goods. Room 4, Lane Building. m18-tf

Mr. Charles L. Eaton of Malden, vice-president of the S. S. Pierce Company, who died Saturday, was uncle to Mr. W. D. Eaton and Mr. C. L. Eaton of this town.

Mr. and Mrs. J. S. Blank of Myrtle street with their daughter, Mrs. Edward W. Berry ,and their niece, Miss Elizabeth S. Downs, attended the Blank—Shute wedding at Pottstown, Penn., last Wednesday.

Richard Fenno was a member of the committee which made all arrangements for the Junior Prom at Amherst College. This is his second year on a class dance committee, for he was a member of the Sophomore Hope Committee last year. He plays with the Mandolin Clubs, in addition to being on his class hockey team. Fenno is a member of the Chi Phi Fraternity.

A newcomer to Winchester is Mr. John Robertson Milne of 12 Mt. Pleasant street. In 1915 Mr. Milne joined the British Army, being detailed to a military hospital, and later to the Ministry of Munitions; for his work in the Finance Department he was decorated by King George, and made a member of the Order of the British Empire. Mr. Milne is now with Messrs. Barrow, Wade, Guthrie & Co., Chartered Accountants, in Boston.

Elastic bands, all sizes and assorted. Wilson the Stationer.

CHILDREN'S DAY SERVICES

Children's Day services were held at the First Congregational Church on Sunday morning before a large audience. A program of music, exercises and recitations was presented by members of the Sunday School, and Rev. Howard J. Chidley delivered the address.

Among the numbers in which the children participated were the following:

Recitation—"Welcome"
Barbara Chidley, Betty Chidley Mary Chipman, Sally Parsons, Harriet Redfern
Singing—"The Loyalty Band"
Primary and Kindergarten Departments
Recitation—"What the Birds Sang"
Janice Whittaker
Recitation—"Little Folks"
Walter Abbott and Margaret Snyder
Recitation—"If" Ralph Andrews
Presentation of Bibles
Harold Edwin Anderson
Henry Barber Brown
Jefferson Farmer
John Draper Gilpatric
Dorothy Isabel Kelley
Ellen Cynthia Laraway
Sewall Henry Newman
John Griffith Olmstead, Jr.
Helen Renfern Sexton
Flavel Shurtleff, Jr.
Charlotte Snyder
Maurice C. Tompkins, Jr.
Kenneth West
Exercise—"Our Chums of Many Lands"
Graduating Class of Junior Dep't
Presentation of Diplomas to Graduating Class
Norman Haskell Ash
Warren Franklin Barnes
Annie Clytie Brooks
Robert Smith Clark
Annie Josephine Gurney
Charlotte Hudson Healey
Priscilla May Laraway
Jennie Blanche Libby
Ruth Richardson Morrill
Marie Elisabeth Nelson
Marjorie Ordway
Edward William Sexton
Margaret Blanchard Smart
Marion Lane Smith
Lucia Marston Thomas
Charles Maxwell Vanner
Nancy Marion Wilson
Norman Sprague Yeager

FREDERICK HARRINGTON

Mr. Frederick Harrington of 3 Glengarry was accidentally drowned on Friday afternoon while canoeing on the Charles river near the Riverside recreation grounds. Mr. Harrington went out alone in the canoe. He was seen by boys in the vicinity to capsize, and the police were notified, who recovered the body. Efforts to resuscitation proved fruitless.

Mr. Harrington was 53 years of age and was a native of Somerville, the son of John and Emma F. Harrington. He attended the Massachusetts Institute of Technology, and entered the leather business at Cleveland, Ohio, later moving to Plainfield, N. J.

Two years ago he came to this town and took up his residence in Glengarry, opening a Boston office and dealing in sole leather. He was a member of the Church of the Epiphany.

Besides his wife, who was Miss Katie Stivers, he leaves his mother and three children, Mr. Walter Harrington of Passadena, Cal., Mrs. J. O. Murray of Plainfield, N. J., and Mr. Frederick Harrington of this town. One sister, Miss E. C. Harrington, also of this town, survives him.

Simple funeral services were conducted at the residence on Monday afternoon by Rev. Murray W. Dewart, of the Church of the Epiphany. The burial was at Cambridge Cemetery. tery.

WINCHESTER MAN'S AUTO HIT WOMAN

While returning to Winchester from Falmouth Sunday, the auto of Mr. Herbert H. Nickerson of this town struck and killed Mrs. Georgianna Lupein, 42 years of age, of Avon. The accident occured on the State highway. The victim was crossing the road with two other women, and after waiting for the passing of Mr. J. C. Kelley's car, which was preceding that of Mr. Nickerson, she started to cross, stepping directly in front of the car.

She was instantly killed, her death being pronounced due to multiple fracture of the skull by medical examiner George V. Higgins. The two other women escaped being struck. Mr. Nickerson was held under bail for a hearing.

Mrs. Lupein, who was returning from Children's Day services at the Avon Baptist Church, leaves a husband and three children.

TAXI SERVICE

Telephone 35

KELLEY & HAWES CO.

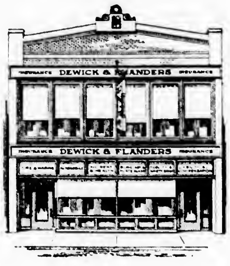

100 MILK STREET, BOSTON

DEWICK & FLANDERS

INSURANCE

Winthrop Dry Cold Storage

FOR FURS AND GARMENTS

Charges 3% on a Fair Valuation

Reasonable minimum charges. Insures your furs against loss by fire, theft, and moth damage. Our aim is to make the WINTHROP SERVICE always the best, and our patrons are assured that their furs will be HANDLED, CLEANED, and CARED FOR by Expert Furriers Only.

OLD FUR GARMENTS remodeled at small expense—giving practically a NEW GARMENT in STYLE and EFFECT.

Our Automobile collects and delivers in Greater Boston

Call, Write, or Telephone Main 690

MOORE-SMITH COMPANY

Sherared Clay, Treas and Gen'l Mgr.

250 Devonshire Street - - BOSTON, MASS.

Ap18 st

SPECIAL FOOTWEAR SALE

MEN'S TAN BLUCHERS, heavy double sole, a good shoe for farm and all out-door work and will wear like iron. Come in and see them. Price for this week $2.95

MEN'S OXFORDS in black calf and dark tan. English last, Goodyear welt, very dressy. This week $6.00

BOYS' TAN SCOUT SHOES with indestructable soles. This week $3.00

WOMEN'S WHITE CANVAS polish, English last, white soles and heels. This week $2.50
Same on Oxfords $2.00

MISSES' AND CHILDREN'S WHITE OXFORDS, white soles and heels, sizes 8½ to 11 .... $1.25
Sizes 11½ to 2 .... $1.50

ECONOMY TAPS

Introduced as an economy measure during the war. You simply nail them on and make your shoes wear twice as long, besides having the comfort of a cushion sole. **Men's, Ladies' and Boys'** .... 25c Pair

Legal Stamps

WINCHESTER SHOE STORE

553 MAIN STREET

ICE CREAM

When in need of the very best there is

TRY

Feeney's Ice Cream, Frozen Pudding

SHERBERTS AND FANCY ICES of all kinds

TELEPHONE WOBURN 1005 and get the *BEST*

Try our SPECIALS for the week end. These delicious TUTTI-FRUTTI MACCAROON and GRAPENUT ICE CREAM LEMON WHIP

Only the very best of materials used in our cream, and used by an experienced man. *THAT'S WHY IT'S THE BEST*

Our Motto: Quality First *Prompt Delivery*

B. W. FEENEY

438 MAIN STREET WOBURN, MASS.

AUTOMOBILE INSURANCE

LIABILITY PROPERTY DAMAGE AND COLLISION INSURANCE

HERBERT WADSWORTH, Jr.

LANE BUILDING, WINCHESTER, MASS.

Telephones: Office 291 Residence 438-M a11-3t

NEW STATIONERY

Attractive Box Papers in Spring Fabrics

Wilson the Stationer

We have Higgins Drawing Inks

Storm windows off. Screens on. Screens made repaired and installed, also screening piazzas. Call Richburg, Builder. Tel. 922-W. m28,tf

David A. Carlue, painter and decorator, hardwood finishing a specialty. 141 Cambridge street. Tel. 494-M. aug28,tf

Queen Quality Shoes

Full Money's Worth In Shoe Service.

QUEEN QUALITY famous shoes mean utmost value at all times.

Their style and exclusive features have built a reputation for satisfaction, shared by every wearer. Make them your first choice this season.

James McLaughlin
LYCEUM BUILDING

MONUMENTS

You should have your Cemetery Memorials cleaned by Experts.
You should have the unmarked graves indentified.
You should have that inscription carved.
We do all this, and guarantee satisfaction.
We deliver and erect Memorials in all parts of the country.
Write or phone us today.

AVARD LONGLEY WALKER
Woodside Road Winchester, Mass.

Beecham's Pills

will rapidly improve your complexion by arousing the liver and putting stomach and blood in good order.

Largest Sale of Any Medicine in the World. Sold everywhere. In boxes, 10., 25c.

Tel. 519-M. 14 Years' Experience
LAVINE BROS.
FORESTERS
Tree and Bush Spraying
Trees Cleaned and Trimmed
All Work Promptly Attended To
26 COTTAGE ST. MEDFORD

An Old Remedy for Children
Mother Gray's Powders for Children have been used by Mothers for over 30 years for feverishness, Bad Stomach, Teething Disorders and Headaches They break up colds in 24 hours, move and regulate the bowels and destroy worms Get a package at your druggists to use when needed.
My31-4t.

AUTO STORAGE
FIRE PROOF GARAGE
KELLEY & HAWES CO.

Shoes Wear Longer
When you walk in comfort; so do stockings. A package of Allen's Foot-Ease, the antiseptic powder to shake into the shoes, gives you that "old shoe" comfort. Allen's Foot-Ease stops the pain of bunions, corns and callouses, and makes tight or new shoes feel easy
My31-4t.

MEDAL PLAY AT COUNTRY CLUB

Saturday's event at the Winchester Country Club was an 18-hole medal play qualifying round for the June match play. There were 40 entries in the match, which was won by C. H. Cummings with a net of 70. B. K. Stephenson made the best gross with 81, his net being 74.

The cards:

C. H. Cummings	98	28	70
B. K Stephenson	81	7	74
A. M Bond	88	12	76
A.L. Bowman	104	28	76
H T. Bond	83	6	77
J. A Farrar	101	24	77
R. L. Smith	86	7	79
J A Wheeler, Jr.	88	9	79
C. P. Whorf	94	14	80
L. M Lombard	87	6	81
P. B. Elkins	99	18	81
H. B. Wood	89	6	83
P. A Hendrie	93	10	83
F. L. Hunt, Jr.	87	3	84
J. A. Golben	106	22	84
M F Brown	97	11	86
W. R. Walker	107	20	87
F. M. Smith	109	22	87
C. A Wheeler	104	15	89

NOTARY PUBLIC
JUSTICE OF THE PEACE

T. PRICE WILSON
Star Office

SCHOOL NOTES

Miss Catherine Glover, supervisor of physical education, has resigned her position. Miss Glover will be married in a few weeks.

Mrs. Lida T. Perkins, teacher of history at the High school, has resigned. She will give up teaching and will engage in work at the Peter Bent Brigham hospital, where her husband is now employed.

Edward N. Lovering, principal emeritus at the High school, has been relieved of active teaching and will take charge of the office, still retaining his position. Mr. Loverng has been teacher of Latin at the school for many years.

Miss Alice B. Campbell of the Wadleigh 7th grade has resigned.

Mrs. Dorothy Cheever of the Prince 7th grade has resigned. Mrs. Cheever will join her husband at Fortress Munroe. Mr. Cheever has been an instructor in the chemical warfare service and during the summer will instruct West Pointers in chemistry. The couple will make their home in Cleveland next fall.

In carrying out the increase in salaries to the teaching force the appropriation for this purpose will be increased about $10,000 in making increases taking effect last December and to take effect next September. This is an increase of about 14 per cent.

The principalship at the Wadleigh school will be filled within a few weeks by the appointment of a man principal. This vacancy was caused by the death of the late principal Joseph H. Hefflon.

The summer service school will open as usual this summer at the Prince building. The school is carried on with the intention of affording opportunity to pupils who have failed in their studies to make up work. It will take pupils in grades 5, 6, 7 and 8, and will open June 23d, continuing for six weeks.

Miss Mabel Ryan, formerly teacher in the Waltham schools, has been appointed to take charge of the school gardens this summer.

The school committee is sending out this week to all parents of High school pupils except those of scholars in the senior class, a circular letter calling attention to the recent vote prohibiting pupils who join secret societies from holding office in any school organization or on the staff of any school publication, or to represent the school in any intellectual or athletic contest, or in any public manner whatever.

The committee took this action because its members were convinced both from their own experience and by the virtually universal opinion of educators throughout the country that the existence of secret self-perpetuating societies in public high schools was contrary to the best interests of the pupils themselves and detrimental to the morale and efficiency of the school.

WINCHESTER DEFEATED MELROSE

Winchester High showed its metal last Friday by defeating the strong Melrose High team 3-0. Melrose has what many conceed to be the strongest team in the league. The game was the best thus far played, but one error on each side being recorded. Winchester's runs were made by Flaherty, McCartney and French. In the first inning Flaherty reached first and went to second on a sacrifice, scoring on McCartney's hit, McCartney making another run on a wild throw. French made a hit, stole second and took third on a hit by Vallely, stealing home. Melrose only had one chance to score, that in the fifth with two on and two out. Matthews, pitching for Winchester, had five strike-outs and Underwood nine.

The summary:

WINCHESTER H S

	ab	bh	po	a
Flaherty cf	3	0	2	0
Raynor ss	2	0	3	1
McCartney 1b	3	3	14	0
French rf	2	1	0	0
Vallely lf	2	1	2	0
Hatch 3b	3	0	0	0
McDonell 2b	3	0	0	2
Meskell c	2	0	5	1
Mathews p	3	0	0	6
Eldredge cf	1	0	1	0
Totals	24	4	27	10

MELROSE H S

	ab	bh	po	a
Cohen 1b	4	0	8	0
Robertson rf	3	0	0	0
Grant ss	4	1	0	3
Stebbins 3b	4	0	0	0
Loud 2b	3	0	1	4
Diagon c	2	0	11	1
Scarboromy cf	2	1	1	0
Gehen lf	3	1	2	0
Underwood p	3	0	0	3
*Hyatt	1	0	0	0
Totals	29	3	†23	11

*Batted for Robertson in ninth
†McCartney out, not tagging first

Innings	1	2	3	4	5	6	7	8	9	
Winchester	2	0	0	1	0	0	0	0		3

Runs made by Flaherty, McCartney, French.

PINS STILL FALLING

Bowling continues active on the Winchester Alleys at the Star Building and high scores were the rule during the week past. Those taking the daily high string prize were as follows:

June	5	Rogers	112
	6	Sears	142
	7	Kelley	111
	9	Dotten	126
	10	Trainor	106
	11	Flaherty	113

BASEBALL NEWS AND NOTES

(By Mack)

I have seen a great many games of ball in past seasons on Manchester Field, but Saturdays' exhibition by the home team was the worst I have ever seen. Weak pitching, and rotten fielding by the second baseman and shortstop, caused the entire team to look bad.

Press, our pitcher, in the three games he showed here, has failed to produce anything a winning pitcher should have, and a team of blind men with their bats full of holes could have hit him. Saturday, of course, mighty poor ball was played behind him, but that was no excuse for the noticeable showing he made.

Lipscultz, our second baseman, is credited with five errors, while Gilmore is credited with four, all in all the team made 12 errors, which in the course of events is bound to lose several games of ball.

Both the shortstop and second baseman are capable of putting up a much better game than they showed here, but as they failed to produce the goods I have decided to look for a couple of new ones to fill in at the keystone position.

While Winchester looked bad, Watertown looked just the opposite. They hit the ball hard of course, and made only a couple of errors in the field, while our batters were helpless before Shanahan's curves.

I will get this team back here again later in the season and show them they were lucky to get us when the going was rough. Some of the spectators thought they were a heavy hitting team, but Saturday's game was nothing to go by.

Well, with several changes for the better in our lineup, I look for improved play on the part of our team. The hard games are now coming along and we have got to get started on the winning way.

The score:

WATERTOWN

	ab	bh	po	a
Shanahan 3b	5	2	0	0
Wilson 2b	4	2	3	0
Butters 1b	4	2	3	0
James Sheridan ss	4	2	4	2
John Sheridan p	3	1	1	2
Cousineau c	4	1	10	[illegible]
Welch rf	4	1	0	0
Hyde lf	4	1	0	0
*Reilley cf	4	2	0	1
Totals	36	14	21	5

WINCHESTER

	ab	bh	po	a
Lipschultz 2b	3	0	5	2
Gilmore ss	2	1	1	1
Hevey lf, cf	3	0	1	0
McKenzie lf, p	3	0	3	1
S. Mullen 3b	3	2	0	0
T. Flaherty' cf, rf	3	1	0	0
Hatch 1b	3	1	11	0
C. Flaherty c	3	0	3	2
Press rf, p	1	0	0	1
	24	5	21	7

Innings	1	2	3	4	5	6	7	
Watertown	2	0	2	0	3	2	1	10
Winchester	0	0	1	0	0	0	0	1

Runs made by Shanahan 2, Wilson 3, Butters, James Sheridan, John Sheridan, Hyde, Reilley, Press. Errors made by Butters, Lipschultz 5, Gilmore 4, S. Mullen, T. Flaherty, C Flaherty. Two base hits, Butters, T. Flaherty. Three base hits, Gilmore. Home runs, Shanahan, James Sheridan. Base on balls off Press 1, off Sheridan 2. Shruck out by Press, by Sheridan 10, by McKenzie 1. Time, 1 hour and 40 minutes. Umpire, Howard Woodcock of Dorchester.

Notes

1 won; 2 lost—percentage .333.

It was a wild day and a wild game but the crowd stuck it out pretty well.

When it comes to a dyed-in-the-wool "fan" you have got to hand it to Frank Nowell. He sticks till the last man is out, no matter what the score.

Howard Woodbock, our new umpire handled the game well, and will stay for the season. Charlie Flaherty used to play against his team when he went to the Allen School.

One of the boys was hit by a thrown ball, but not seriously injured. People should always watch the ball while in play.

Another thing I want to warn the boys of and some of the older ones as well, and that is the loss of balls. At the present time baseballs cost double what they did a year ago, and Saturday the police had to go after a new one that one of the boys had made off with. It will probably cost in the neighborhood of $90 for balls this season and every one counts. A word to the wise, etc.

The season is still young and no team of any standing really gets a good start before the first of July. The schools and colleges from which we get the best material for a team will soon close and then we will be able to strengthen the weak spots on our team. I have said before it is a long ways off to October 1st, and we are going to see some good games here with a winning combination for Winchester.

I do not consider myself able to pick out a world beating team for a start, neither do some of the big league managers. I have not the funds necessary to carry 12 or 15 players and must develop from week to week, replacing a weak player by a strong one and playing no favorites. Every player on the Winchester team has got to show something to stay with the team and I think what local boys we have are trying to.

Hevey will probably play short Saturday and a hard hitting outfielder will be put in his place. We are lacking in batting strength, and I want to secure some.

The catcher Watertown had was Cousineau, the former Watertown High player. He caused the team considerable trouble last winter while playing basketball, as he played a number of games which had to be thrown out on account of his age. He was beyond the prescribed limit of 20 years. He is a fine player and a gentleman at all times. The entire team for that matter played clean ball. The only player to show bad was Butters, but he was a new man at first base which caused him to look as if he was playing a rough game.

The pitcher and shortstop were brothers. The shortstop is the regular Newton Upper Falls shortstop.

Wilson, who played second base is the Boston College High pitcher and infielder.

Shanahan, on third is one of the best school-boy players in Greater Boston, and covers third for Watertown High. His brother played with the Minute Boys, Saturday.

I expect to use "Dick" Comerford the old Exeter and Yale pitcher, in Saturday's game. He went to France from college and has just returned. He says he is in pretty good shape just now.

Well, it seems we were not the only team to get a good beating on Saturday. The Minute Boys were beaten by the Naval Base 10 to 1, but made a lot of errors behind Matthews.

There are a great many semi-pro teams in the field this season, but from the records so far there seems to be only five or six notchers. They are the United Shoe, Marblehead, Fore River, St. Ambrose, Danvers and the W. L. Douglas team of Brockton. The Fore River team seems to have the class of all of them.

St. Ambrose were after us to go out there for June 14, but I want to be sure of my team before I play any of these high-class ones.

Wakefield, with McMahon pitching, turned the tables on St. Roses' team, beating them 15 to 3 and getting 18 hits off Mayo, the St. Rose pitcher.

Woburn opened the season Saturday with a win, besting the Reserve Town Team, 5 to 1. They did not have as strong a team as expected, as several of their players were compelled to play with their college teams. Walsh, a Naval Reserve man did the pitching and reports say he pitched good ball. "Kiko" Weafer will be on the mound this Saturday, when the Woburn team face the Watertown Arsenal nine.

Pere Marquette faced Marblehead and was beaten. Ray Somerville pitched for Pere Marquette and was hit hard.

The Lawley nine and the Butelson & Peterson Engineering Co's team are two crack semi-pro teams I want to see here during the season.

MISS EMERSON'S SCHOOL

Parents and friends on Thursday attended the annual closing day exercises of Miss Emerson's School in the small Waterfield Hall.

The address of welcome given by Nancy Clark preceded a Flag Pageant in which the younger pupils took part, as follows:

Doves: Helen Sexton, Betty Willett, Barbara Hawes, Jane Hawes, Molly George.

Robins: Louise Kidder, Noimie Webre, Harriet Gregory, Margaret Miller.

Bluebirds: Mary Kidder, Eleanor Davy, Violet Winn, and Liberty: Hester Harrington.

After a short intermission the older pupils presented the following program:

Recitation, June — Members of the Graduating Class
The Biography of a War Dog — Nancy Clark
Piano Solo — Prelude by Chopin — Barbara Forbes
Original Poem — Jeanne D'Arc — Lorraine Catheron
Songs: "When the Soft Winds Blow" "Love's Old Sweet Song" — Chorus
A Woman in the War — Barbara Forbes
Scarf Dance — Chaminade
Solseggretoo — Bach — Lorraine Catheron
Winchester's part in the War — Elizabeth Underwood
Address and presentation of Diplomas by Rev. Joel H. Metcalf.
Progress Song — Chorus
America, the Beautiful — All the pupils

Members of the chorus included the graduating class, Lucia Thomas, Elisabeth Brown, Eleanor Hollins, Caroline Kidder, Helen Beach, Cynthia Poinier, Elizabeth Kimball, Katharine Fitch, Nancy Holden, Medora Gale and Adele Webre.

Edward Burdett, Page Weeks and Robert Clark assisted with stage properties.

At the close, gifts were presented to Miss Pauline Bunker who leaves the school because of her approaching marriage.

MOTHER'S ASSOCIATION

The June meeting will be held on Wednesday, the eighteenth at the home of Mrs. Harrison Parker. Members are invited to bring their children.

Miss Dorothy Hopkins will tell stories, interesting to both mothers and children.

For Rent—Stearns Knight seven passenger car. Rate reasonable. Tel. Win. 308-J. m29,4t

For June Only

No. 356

Clark Jewel Cabinet Gas Range

$36.00 Cash

$40.00 Monthly Payments

Eighteen Inch Elevated Oven and Broiler
Push The Button Lighter
Toaster, Castor Cups and Short Gas Connection
FREE WITH EVERY RANGE
On Display At Our Show Rooms

ARLINGTON GAS LIGHT CO.

R. M. KIMBALL W. W. EARL

KIMBALL & EARL
AUTOMOBILE MACHINISTS
Everything from Starting Crank to Tail Light
RESIDENCE AND SHOP ∴ ∴ 45 PARKWAY
Telephone 1177

SERVICE
Automobile Tires, Tubes & Supplies
STORAGE BATTERY SERVICE STATION
We cheerfully inspect and refill Batteries without charge
THE OSCAR HEDTLER CO.
26 Church Street Opposite Winchester Trust Company
Telephone 1208

BOWLING

DO YOU INDULGE IN THIS HEALTHFUL EXERCISE?

Engage Your Alleys at

THE WINCHESTER ALLEYS

STAR BUILDING Park Street Entrance
feb7,tf

H. J. ERSKINE
FURNITURE and PIANO MOVING
GENERAL TEAMING
Furniture and China Packed Shipped and Stored
Res.. 4 Linden Street Winchester
TEL 65-M

WINCHESTER RIDING SCHOOL
Well Broken Horses and Ponies
Personal Supervision For All Pupils
HARRY GOOD ∴ Propriet
676 MAIN STREET
Tel. 51189

The Winchester Star

THEODORE P. WILSON, Editor and Publisher : WINCHESTER, MASS

SINGLE COPIES, FIVE CENTS
Left at Your Residence for One Year
The Winchester Star, $2.00, in advance

News Items, Lodge Meetings, Society Events, Personals, Etc., sent to this Office will be Welcomed by the Editor

Entered at the post-office at Winchester, Massachusetts, as second-class matter.

TELEPHONE NUMBER 29.

Flag Day tomorrow.

Our weather still proves an interesting topic for conversation—as variable as a woman's mind.

Little question for today—which side does the boat leave the traffic post in the centre?

Estimate sets the increased pay of our school teachers at 14 per cent. Does any one know what the per cent. is in the increased cost of living?

Success to our coming celebration in honor of our boys in service. We are glad to see that they are entering into the spirit of the occasion heartily. It will be a double celebration, with the boys glad to get back and the town glad to have them home.

The appeal of Tree Warden Symmes to autoists to refrain from breaking off the tops of evergreen and striping the shrubs which he has had planted alongside the roads about the town should be heeded. If it is not, residents who observe such depredation should make it their business to inform the police. The mere fact that an attractive pine or blossoming bush stnds growing at the roadside does not make it the individual property of one passing in a car.

It is reported that Chairman Kidder of the Selectmen has interested himself enough in the bathing problem here to communicate with the Metropolitan Park Commission in an endeavor to provide bathing facilities for the children at Mystic Lake. He has been successful in the matter, it is said, and the Commission has agreed to allow Winchester children to bath at Sandy Beach if the Town will provide a suitable person to supervise the swimming. The matter, we understand, has not gone beyond Mr. Kidder, other than to bring the facts before the Park Commission, but it would seem to provide a suitable solution for the bathing problem if the latter board deems it advisable to accept the proposition.

Reports from the Treasury Department show that the Boy Scouts of America sold $300,000,000 worth of Liberty Bonds and $50,000,000 worth of War Saving Stamps during the national emergency. As the membership of this organization now includes 400 000 boys, or one twenty-fifth of the 10,000,000 young Americans of scout age in this country today, the following potent hypothesis deserves consideration: If all the boys between the ages of twelve and twenty-one were scouts when the nation called for their services, they would have been able to have multiplied their remarkable record 25 times, which means that their Liberty Loans sales alone would have amounted to $7,500,000,000 or more than the first two issues combined. Truly, the scouts may be said to be an organization of national service!

SOLDIERS ENTERTAINED

Lieut. Kathleen T. Kenneally, the Misses Bartch and O'Leary of Nelson street, Miss Alice Maquire of Elmwood avenue., Misses Drumond of Dorchester and Miss Smith of Everett, entertained on Wednesday night some 12 members of the Medical Corps of Parker Hill Hospital at the home of Mrs. C. M. Kenneally, who acted as matron. An enjoyable evening was spent with games, music and dancing, a feature being novelty dancing by P. J. Kenneally.

TO-NIGHT

At the Town Hall

Boy Scout Demonstration and Entertainment

Tickets - - 25c

Proceeds will go towards the Winchester Hospital and a Fund for Scout Equipment

Features of the Program
Troop 1 Diving Exhibition
Troop 3 Setting up Drill
Troop 5 Knot tying Demonstration.
Troop 6 Artificial Respiration.

GOOD WORK

High Standing of the Winchester Boys' and Girls' Societies

June 11, 1919.

Editor of the Winchester Star,

Sir:—The various communications in the Star relating to the Societies of the young people of Winchester have helped to clear away misconceptions regarding those organizations. We have learned:—

(1) That they are not at all "secret" in the old objectionable sense of the word but that they are open in their work and hold many of their meetings openly and that they have absolutely nothing to conceal from parents or from the public.

(2) That their original formation and later organization were made with the knowledge and assistance of men and women of Winchester whom we all highly esteem, including the present Principal Emeritus of the High School, Edwin N. Lovering, one of the best loved teachers Winchester ever had; former sub-master, Herbert W. Dutch, a most successful teacher and loyal citizen, and one who has shown his belief in societies of this kind by helping establish them in the other schools to which he has gone; Miss Minna B. Noyes, for a number of years on the teaching staff; Mrs. Samuel W. McCall, wife of the ex-Governor; Mrs. Frank F. Carpenter, now on the Committee of Fifteen on educational matters; Mr. E. E. Thompson, sub-master of the high school and an honorary member of one of the Societies since its foundation; and others whose knowledge of school matters is certainly very extended.

(3) That the societies have accomplished a tremendous amount of good work for the town from the days of the Chelsea fire down to the very latest drive for the Salvation Army when, as the committee in charge of that drive publicly announced, the organized work of the societies assisted materially in carrying Winchester "over the top". They have established rooms at the Winchester Hospital which they still maintain; they worked unceasingly for the Red Cross, for Liberty Bonds, for every drive, and for the Special Aid. They have collected toys and books for the poor children and have given Christmas dinners and Thanksgiving dinners to the needy. They have obtained and sent books to the shut-ins and life-savers. They secured clothing for the southern sufferers, and food and essentials for those afflicted in the great Dayton flood. They have adopted a poor little French war orphan and have agreed to care for him for two years. In fact, they have always been ready to take the lead in good work.

(4) That the members of the societies are not little children but include only the oldest scholars of the high school (seniors and juniors) together with others who are not even members of the school at all.

(5) That membership in the societies instead of injuring scholarship has very materially helped it, as the members take a pride in spurring associates to high rank. And, as the chairman of their committee announced, they have averaged 81 per cent in studies, a remarkably high record.

(6) That, after twenty years of unbroken existence, they now have a large number of graduate members, men and women who are deeply interested in the societies and whom it is helpful to the school thus to keep in touch with present members.

(7) That the societies have told fully in the Star everything about their organizations, and have asked the school committee to hold a public hearing where they could answer all questions completely,—but that the committee has refused to meet them in any public hearing at all.

(8) That the present method of seeking to abolish them is so indirect and questionable as to appear unjust to fair-minded people—in that it does not consider fully the boys' and girls' side of the case, but, as there is no legal right for abolishing the societies, arbitrarily forbids future members of those societies from engaging in any athletic or literary activities of the school,—bars them in fact from all the teams and the school paper,—no matter how able or how high in scholarship rank and deportment they may be and no matter what the parents wish.

(9) That not one adequate reason has been substantiated for abolishing these societies while a score of good reasons have been made public for continuing them.

(10) That it would be a very simple and proper thing for committee, members and parents to get together and change any features that may be proved objectionable but still allow for the continuance of these organizations and their work.

Charles E. L. Wingate.

Uncle Ike Murmurs.

"Whenever any man," murmurs Uncle Ike, "commences fer to talk to me about his soul, I sez to myself I've flushed a nut."—Judge.

CHILDREN'S DAY AT BAPTIST CHURCH

Children's Day was observed at the First Baptist Church on Sunday by a program given by various members of the Sunday School as follows:

Organ Prelude—"Told at Twilight" Huerter
Miss Grace E. Sheridan
Singing by Congregation
Assisted by the Orchestra
"Welcome" Marjorie Prime
Scripture Reading
Prayer
"Yes, We Belong to Jesus"
Alice Bigley, Clarence Lutes, Bessie Gilbert
"Two Rosebuds" Hercilia Warren
"Welcome Song" Mary Stevens
"The Recruiters"
Carl Prime, Paul Potter
"Sunny June" Elizabeth Jakeman
Solo—"The Better Land" Cowan
Mrs. Guy E. Healey
"Old Glory" Francis Kempton
"Sunbeam Song" Miss Jewett's Class
"A Gay Little Robin"
Marjorie Davidson
"The Helper" Lewis Pickering
"A Recipe" Christine Higgins
Singing Primary Department
"The Sweet Story" Mary Stevens
"I Am Glad" Helen Prime
"Little Boys" Donald Dalrymple
"Flower Song" Ruth Gates
"We Thank Thee" Elizabeth Berry
"He Crowns Our Days"
Virginia Warren
Solo—"Suffer Little Children to Come Unto Me" Hewitt
Mrs. Guy E. Healey
"The Voice of God"
Katherine Jakeman
"Bible Stories"
Alan Eldredge, Arnold Walker, Melvin Gilman
"Giving" Lucille Skilling
Offering
Offertory—"Evening" Kinder
Miss Grace E. Sheridan
Address—"When I Grow Up I'm Going to Be a——" Pastor
Singing by Congregation
Assisted by the Orchestra
Benediction
Organ Postlude—"Festal March" Calkin
Miss Grace E. Sheridan

RESULT OF 12th REGIMENT, M. S. G. RIFLE COMPETITION

The result of the rifle competition between the Companies of the 12th Regiment, M. S. G., was as follows:

	Team Tot.	Ave.
Co. H, Wakefield	1766	88.3
Co. E, Melrose	1741	87.
Co. K, Cambridge	1656	82.8
Mach. Gun Co. Win.	1622	81.1
Co. M, Cambridge	1311	80.5
Co. G, Medford	1607	80.3
Co. B, Somerville	1580	79.
Co. F, Cambridge	1539	76.9

Four companies did not compete; namely, A Somerville C Malden, D Woburn and I Waltham.

Individual scores of men shooting better than 90 were as follows:

1st Lieut. Tobey, Melrose, 98.
Pvt. A. G. Abbott, Wakefield, 97.
Mess Sergt., H. S. Gordon, Wakefield, 97.
Sergt. R. C. Barr, Winchester, 96.
Mech. W . E. Knox, Wakefield, 95.
Harrington, Melrose, 95.
Perry, Melrose, 95.
Robbins, Melrose, 93.
Sergt. Charles Bridge, Wakefield, 92.
1st Lieut. W. B. Feindel, Wakefield, 92.
1st Sergt. Chas. Page, Melrose, 91.
White, Melrose, 91.
Capt. C. C. Mullen, Medford, 91.
Sergt. L. T. Hammond, Medford, 91.
Pvt. H. J. Edgett, Wakefield, 91.
Capt. J. L. Downing, Wakefield, 90.
Pvt. H. E. Corbeil, Cambridge, 90.
Pvt. F. A. Dodge, Medford, 90.

STRAWBERRY FESTIVAL

About 80 members of William Parkman Lodge attended the regular meeting and annual strawberry festival on Tuesday evening in the Masonic apartments. Three applications for degrees were acted upon and the Fellow Craft degree conferred upon a class of three candidates. At the festival strawberries and cream and ice cream was enjoyed, and following the feast Worshipful Master George B. Hayward introduced the topic of a new temple and introduced as speakers Worshipful Brother Charles Bruce of Palestine Lodge, Everett, and Brother William G. Upham of Orient Lodge, Norwood, both of whom gave interesting accounts of the erection of temples in their cities. Brother Upham illustrated many points and buildings with aid of a stereopticon. Upon the close of the talk the work was resumed and the completion of the organization for the undertaking of the work of erecting a temple here carried out.

GORDON'S CAMBRIDGE THEATRE

When Dorothy Gish was making "I'll Get Him Yet," her new Paramount picture which will be shown at Gordon's Cambridge Central Square Theatre next Monday, Tuesday and Wednesday, her director sought Riviera for location purposes. He explained to the city fathers that they wanted to take certain night scenes in the village. He was received with open arms by the authorities.

"Why, yes, Mr. Clifton, anything you want for Miss Gish you can have. But if its nights, you'll have to lay off Tuesdays and Saturdays."

"Why?" asked the director.

"Well, you know the folks like to watch the moving picture people work and Tuesday night's lodge night. If you work that night there won't be any attendance. And Saturday night everybody goes to Los Angeles and there won't be any chance to see you. But any other night you can have the whole town."

Mr. Clifton met the situation smilingly.

There will also be five all-star acts of vaudeville, headed by Susan Tompkins, one of the foremost American violinists, who was soloist with John Philip Sousa's Band and resigned to enter vaudeville, where her success is further proof that music knows no levels and no heights; O'Donnell and Blair; comedy acrobats: Edna Bennett, vaudeville's leading lady. Fern and Davis in a comedy sketch entitled "Nightmare Reviews"; and Fred and Anita Brad, comedy contortionists.

Fatty Arbuckle will appear in his latest production "A Desert Hero."

Screen Magazine and Pathe News will be shown.

On Thursday, Friday and Saturday, there will be a return engagement by request, of the "Heart of Humanity" and an entire change of vaudeville.

Grand Sacred Concert, with new photoplays and vaudeville, every Sunday evening.

During the summer months this theatre is always thirty degrees cooler than outside.

TEACHERS' CLUB OUTING AT NANTASKET BEACH

Thursday afternoon about fifty-five members and friends of the Winchester Teachers' Club went by boat to Nantasket for a picnic.

It has been the custom of the club to have an outdoor affair every June, but this was discontinued during war tiimes. The resuming of it this year was looked forward to with a great deal of pleasure.

Mr. Nichols with a corps of assistants went ahead of the party by auto and had everything in readiness when the crowd arrived. Clams were steamed and bacon broiled over a fire built on the beach. These with sandwiches, frankforts, ice-cream, cake and candy made a lunch "fit for the Queen's taste."

Mr. and Mrs. Chapman, Mr. Guild and Mrs. Herron were guests of the club. Community singing was led by Mr. Chapman, after which three cheers were given for Mr. Nichols for his wonderful success as a chef.

Much credit is also due Miss Dodge, chairman of the committee, together with Misses Murphy, Hopkins and Talpey.

BOY SCOUT DRIVE

The drive for adult associate memberships in the National Council of the Boy Scouts of America is not meeting with the success it should thus far in town. The committee in charge has made an earnest appeal to our citizens to support this movement which means so much to the youth of the country.

The sum asked for each adult is only one dollar, and the results which this dollar will achieve in encouraging the boys in their work and efforts is much greater than can be enumerated.

Membership applications, with the fee for annual dues, should be sent to Mr. Vincent Farnsworth, 8 Wedgemere avenue.

SELECTMEN'S MEETING

June 9, 1919

The board met at 7.30. Present, Messrs. Kidder, Emerson, Newman and Simonds.

Fire Department, Unclassified: The board voted to have both the chief of the fire department and the senior captain of the fire department appear before the board at 9 o'clock p. m. The chief and the captain were then notified by telephone to appear and did so. They were told that the board had voted at a previous meeting to send both the chief and the senior captain of the department to an officers' training school, which will be held in Boston under the auspices of the fire commissioner. Both Chief DeCourcy and Captain Eugene S. Flaherty expressed their appreciation of this opportunity offered by the board.

Hackney Carriages: An opinion was expressed by a member of the board that the hackney carriages should have some sort of a sign showing that they are public carriages. This matter was referred to Mr. Simonds to take up with the chief of police.

Police Department, Special Officers: Under suspension of its rules the board appointed Mr. Roland E. Simonds a special police officer for the town of Winchester for the year ending April 1, 1920.

Board of Health: The board held a joint meeting with the board of health to appoint a successor to Mr. Danforth W. Comins who recently resigned.

Licenses 1919 Explosives and Inflammables: A letter was received from Mr W. A. Blaisdell, asking permission to install a gasolene tank near his garage on Wedge Pond Road. The board voted to hold a hearing on June 30, in the Selectmen's room at 8 o'clock. p. m.

Boston & Maine R. R.: A letter was received from the Boston & Maine R R. acknowledging the board's letter of May 19 in regard to oiling the road-bed not only in the centre of the town but in front of all stations in the town of Winchester. The letter stated that the railroad company expected to be able to advise the board in regard to the outcome of the matter in a few days.

Town Land: A letter was received from the town counsel stating that he has obtained the deed of lands of the Metropolitan Park Commission to the town of Winchester from Mr. Rogers, the clerk of the commission, and has sent the deed to record this day, (June 4, 1919).

George S. F. Bartlett,
Clerk of Selectmen.

Needs Less Food.

A few minutes a day in an electric cafe giving frequency waves enables a man to get along with less food, according to a Paris scientist.

Don't Be Penny Wise and Pound Foolish!

If you are going to close up your house this summer, do not leave your valuables where any cheap porch climber can get at them at his own convenience. If you care anything about your silverware, bonds or jewels or other treasure, put them in our

MOB- BOMB- FIRE- BURGLAR- **PROOF**

SAFE DEPOSIT VAULTS

FOR BULKY VALUABLES
you can buy storage space as follows:

$1.00 per cubic foot for Four months
$2.00 per cubic foot for Twelve months

Safe Deposit Boxes - $5.00 a year

Checking and Savings Accounts Solicited

WINCHESTER NATIONAL BANK

7 CHURCH STREET WINCHESTER, MASSACHUSETTS

NEWSY PARAGRAPHS.

Mr. Fred Mitchell, who has recently returned from two year's service, in the Canadian Army, has resumed his old position in B. F. Mathew's barber shop.

Mr. M. B. May sails Monday on the ss Adriatic for Liverpool. He will be away for six or eight weeks in connection with a patent litigation case and will visit London and Rotterdam. During his absence Mrs. May will stop at The Breakers, Ocean City, N. J.

The Medford Boat Club will hold a regatta on the afternoon of June 17th, at its club house on Mystic Lake. In the morning a sailing canoe race will start at 10 o'clock, and at 2.30 a series of six races will be held. A dance will be held at the club in the evening.

Beginning Thursday, June 12 and continuing through September, some person will be at the Winchester Station to receive flowers, to go in town for the Flower Mission. The flowers are sent in on the 9.05 train. Anyone having flowers, to spare, will remember that Thursday is the day, they may be sent in.

A most successful dance was given Saturday night in Waterfield Hall, by the Sigma Beta Society, in aid of their French orphan. The hall was attractively decorated with colored lights and greens, and music was furnished by a jazz band. The matrons were: Mrs. Simonds, Mrs. Joslin, Mrs. Ordway and Mrs. Carpenter. About 30 couples were present, and everyone had a good time.

RAINBOW WEDDING

A very attractive "Rainbow Wedding" took place on Monday, June the ninth, in the Baptist Church at Hampton Falls, N. H. Miss Harriett Dodge White of Brooklyn, N. Y., a niece of the Misses White of Forest street, was united in marriage to Mr. Walter Lloyd Blackadar of Pittsburg, Penn.

The ceremony was performed by the bride's father, Dr. Charles L. White, Executive Secretary of the Baptist Home Mission Society, and was followed by a reception at the summer home of the family.

The groom was attended by Mr. Dwight Walker of New York City, and the bride by her four sisters and a cousin, Miss Frances Healey.

Miss Jessie White was maid of honor and the other young ladies were the bride's maids.

Mr. and Mrs. Blackadar are taking a trip through the White Mountains, Southern Ontario and Niagara Falls, after which they will make their home in Pittsburg, Penn.

Dealing With the Selfish Child.

Just how far we check the child's impulses and just how far allow him to be natural? It does not seem to me difficult to draw the line. Most of the details and niceties of etiquette may safely be left to a later time, but the child should be given from the very beginning a training in the big fundamentals of good manners, namely, in self-control and unselfishness. The child who flies into a temper, who "answers back," who shows his dislike for others, is simply a child who is exhibiting a lack of self-control. The child who pushes ahead, disregarding others, who speaks his mind when to do so adds to the discomfort of someone present, who takes benefits without gratitude or thanks, who usurps the conversation among others older and more experienced than himself, is "bad mannered," if you like to speak of it in that way, but he is the child who is fundamentally selfish, who has no regard for others, and prefers his own pleasure and comfort to those of anyone else.

Bee Hives Always in Demand.

In some parts of northern Arabia the hills are so well stocked with bees that no sooner are hives placed than they are occupied.

TAKE PRIDE IN UMBRELLAS

Indo-Chinese Workers in France Never Fail to Carry Them on Sundays, Rain or Shine.

Riding along through France on a Sunday in these times, one is reasonably certain to meet many Chinamen under umbrellas.

They mostly hail from Indo-China. The French imported them by thousands for service in the labor battalions behind the lines. During the week, dressed in nondescript mixtures of native garb and cast-off uniforms, they work at road mending or at ditch digging or at truck loading jobs.

On Sundays they dress themselves up in their best clothes and stroll about the countryside. And, rain or shine, each one brings along with him his treasured umbrella and carries it unfurled above his proud head. It never is a Chinese umbrella, either, but invariably a cheap black affair of local manufacture.

Go into one of the barracks where these yellow men are housed, and at the head of each bunk there hangs a black umbrella, which the owner guards as his most darling possession. If he dies I suppose it is buried with him.

Nobody knows why every Sunday the Chinaman sports an umbrella, unless it be that in his Oriental mind he has figured it out that possession of such a thing stamps him as a person of travel and culture, who, like any true cosmopolitan, is desirous of conforming to the custom of the country to which he has been transported. A Frenchman, if careless, may leave his umbrella behind when he goes forth for a promenade; a Chinaman never does.—Irvin S. Cobb in Saturday Evening Post.

HOW WOMEN HAVE ADVANCED

Interesting Now to Recall Their Status in Great Britain Less Than a Century Ago.

Should women be whipped?

Just a century ago wiseacres, politicians and noble lords of Great Britain were debating the point. It was quite a new idea to worry about what was happening to women, but after some discussion it was decided that they ought not to be whipped—that the best way to handle them was on the "gentle-but-firm" method—and in 1820 the wiseacres, politicians and noble lords passed a bill known as the whipping act, prohibiting the corporal punishment of women.

Having made this exertion on women's behalf they returned to the discussion of things which interested them.

Fifty years passed. The seed which had been planted in 1820 began to take root in 1870, and the question of special legislation for women again bobbed up. This time an act was passed allowing women to be possessors of their own property—a magnanimous document known as the married women's property act.

Those two acts, small in themselves, were of great portent to women. They were the first admission that women had any rights or legal status.

In the last fifty years women have come to the foreground in leaps and bounds. By the interpretation act of 1889 the government went so far as to allow that "words in any act of parliament passed after 1850 imputing the masculine gender shall include females unless the contrary intention appears."—London Mail.

Subscribe for the Star

WINCHESTER CO-OPERATIVE BANK

"Systematic Saving"

ASSETS APRIL 1919 OVER $900,000

Shares in the May, 1919 Series
Now on Sale

Apply at Bank or by Mail

Funds invested in a Co-operative Bank are always available by withdrawal, or by share loans, which can be made at any time and repaid to suit the borrower.

REASONS WHY YOU SHOULD BE A SHAREHOLDER

FOR THE INVESTOR	FOR THE BORROWER
5 per cent dividends paid since 1893.	Enables tenants to become owners.
Offers unequal security.	Borrowers share in Bank's earnings.
Invests its funds only in first mortgages.	Loans may be paid at any time.
Deposits go on interest immediately.	Loans are made promptly.
No profits retained on withdrawals after three (3) years.	Loans may be reduced by payments at any time.
	No commission to pay.

"Watch a dollar grow to two hundred"

PIANO TUNING

Specialist on all piano troubles. Boston office, 10 Bromfield St. Telephone in Residence. Refers to his many patrons, among whom are Ex-Gov. Brackett, Hon. Samuel W. McCall, E. Harold Crosby Dramatic Editor and Critic, Boston Post, I. J. Martin, Pres. Exchange Trust Co., Messrs C. A. Lane, S. S. Langley, W. E. Robinson, Dr. M. Cumming, T. Freeburn, C. S. Tenney, and many other well known Winchester people. Winchester office, Fred S. Scales the Jeweler, Tel. Win 561-W. Tuner in Winchester 20 years

FRANK A. LOCKE

ODD JOBBING

Trucking, Furniture moving, expressing, etc. All jobs will be promptly attended to. Greene and Elam, 16 Irving street. Tel. Win. 815-W.

LOST.—On Washington street, Sunday night between 8.00 and 8.30, an undergarment with lace and thread rolled up in it. Finder return to Star Office. 1t*

FOR SALE.—A handsome, kind, thoroughly house-broken, trick dog for sale to good home, among children preferred. Also very small Boston Terrier. Tel. 1194-W Milton. j131t

FOR SALE.—New and used Ford and Overland cars for sale. Easy terms if desired. Walter L. Claflin, 200 Forest street. Tel Win. 1034-W j13,3t*

FOR SALE—Portable motor cycle house. Tel. 908-W. 1t*

FOR SALE—Tomato plants and lettuce. Iris Schofield, 27 Lake ave., Woburn. 1t*

FOR SALE An ice chest in excellent condition, also a bassinette. Tel. Mrs. Paul Badger. Win 911-W. 1t*

FOR SALE.—Second hand kitchen range. Telephone evenings. Win. 339-R. 1t*

FOR SALE.—Magee Grand kitchen range, in good condition. Call at 6 Goddu place, or Tel. Win. 751-M. j13,1t

FOR SALE—Astor, Marigold, Salvia, Zinnia, and pepper plants. H. L. Tarte, 25 Lake avenue, Woburn. It

LOST—A Waterman's fountain pen on Tuesday, June 10 between Scale's Jewelry store and Westley street, via Washington street. Finder return to Miss Alice Hrine, Star Office. 1t*

SERVICE AND QUALITY are two factors that make our printing sought by conservative merchants. Why not try the product of the Star Office d20-tf

FOR RENT.—Low, new six room flat, corner Washington and Lebanon streets. Inquire at 158 Mt. Vernon street. Tel. Win. 521-W. 1t*

MOTHER'S HELPER—Miss Maynard. Tel. Win. 1022-M. 1t*

JOBBING.—Taking care of lawns washing windows and cleaning paint. Tel. Win. 578-W. j13,2t*

TO LET—Fireproof private garage, west side, between Wedgemere and Winchester stations. Phone Winchester 1111. 1t*

TO LET.—Furnished house for summer. Six rooms in desirable location on car line. Five minutes to stations. Address M. I. C., Star Office. 1t*

TO LET.—Large, cool front room, bath and kitchenette in private home of adults--piazza desirable location, West Side. P. O. Box 131. 1t*

TO LET.—5 room tenement, rear 670 Main street. R. C. Hawes. Tel. Win. 596-W. 1t*

TO LET—Modern apartment of eight rooms. Best of condition and all improvements. Address Box J, Star Office. ap11,tf

AUTO REPAIRING—Chandler a specialty. C. A. Chaplin, 3 Euclid avenue. Tel. Win. 853. ma16-tf.

FOR RENT—Furnished house for summer. Seen by appointment. Tel. Winchester 338. my16-tf.

IRIS—Cut flowers, for sale, three dozen $1. Brookland Gardens, Lexington street, Woburn. je6-2t

PIANO FOR RENT. A Parlor Grand piano will be rented reasonably if in good hands. Address Box O. Star Office. D27-tf.

A REMARKABLE OFFER tempts many to take a chance, but the successful ones order their printing at the Star Office because they KNOW they have got a sure thing. d20-tf

WORK WANTED—Vacuum cleaning done on Saturdays and afternoons by Norman MacLellan. 145 Highland avenue, Winchester. Telephone 121-R. 50c per hour. a4-tf

WANTED.—To buy, light roadster or touring car. Give full information telephone number and where can be seen. Address Box C, Star Office. 1t*

WANTED—General housework maid in family of three. Mrs. Joseph W Butler, 50 Glen road. Tel. Win 893-M 1t*

WANTED—Position as chauffeur and general man, Boston Y. M. C. A Auto School graduate: am willing to work faithfully. 37 Mishawum road, Woburn, Mass. 1t*

WANTED—Standing grass in small or large lots. Iris Schofield, 27 Lake avenue, Woburn, Mass. 1t*

STROLLER.—Wanted at once in good condition. One with top preferred. Phone Winchester 350 or Star Office. j18,1t

AUTO WANTED—Roadster or Coupe, accommodating three persons. Must be in good mechanical condition, state make, year, mileage run, and price. Box 10, Star Office. 1t

POSITION WANTED—By High School experienced nurse girl, to go away for the summer; best of references. Tel Woburn 529-M. 1t

HOUSE WANTED.—Seven or eight room house, or apartment wanted before November by small adult family. Address Box 3, Star Office. 1t*

WANTED A maid for general housework to go to Megansett for the summer; family of four. Mrs. S. E. Newman, 9 Cliff street. 1t*

WANTED.—High School girl wants position as mother's helper, or nurse girl for afternoons, and during the summer. Apply to Rose Dever, 12 Arlington street, Woburn. 1t*

WANTED.—Experienced maid for general house work. No washing. Good wages. Apply to Mrs. G. S. MacDonald, 11 Edgehill road, Winchester. Tel. Win. 897-M. 1t*

WANTED.—Nurse maid for all day during summer. Apply to Mrs. G. S. MacDonald, 11 Edgehill road, Winchester. Tel. Win. 897-M. 1t*

WANTED.—An intelligent nurse girl from 16 to 25 years, to care for two children. Tel. Win. 316-M 1t

WANTED A child's iron crib, without mattress must be in good condition and reasonable Tel. Win. 234-W. 1t*

WANTED.—General housework maid good wages. Apply at 21 Foxcroft road. 1t*

POSITION WANTED—Girl wishes position as nurse maid to care for one or two children. K. D., 13 Sturgis street, Woburn, Mass. 1t*

WINCHESTER NATIONAL BANK

In compliance with the requirements of Chapter 590, Section 40, Acts of 1908, as amended by Chapter 491, Section 6, Acts of 1909 and by Chapter 171, Section 1, Acts of 1912, notice is hereby given of the loss of pass book No. 196. je13-3t

Symbols of Religious Ideas.

There are many religious and semi-religious legends connected with the Chinese pagodas. It was said of the "Flowery pagoda" of Kwangchowfu that, if ever its vane were to fall, evil would come upon the city. Upon two occasions the vane did fall, so it is related in Chinese annals, and evil times were sent as a punishment for the neglect of an irreligious people. Many of the names by which the pagodas were originally known were religious in character. Also, most of the towers were in the courtyards of the Buddhist monasteries, so that, whatever the occasional uses might have been, the original idea of the Chinese builders was evidently entirely religious.

To Keep Cheese Fresh.

Cheese can be kept fresh by rubbing the flat of a warm knife over the cut surface and wrapping it in oiled paper or in cheesecloth wrung out of salt water.

When Corns and Bunions Ache

Do as the soldiers do! Shake into your shoes each morning some Allen's Foot-Ease, the antiseptic powder that makes tight shoes feel easy and gives rest and comfort to tired, aching, swollen, tender feet. Always use it to break in new shoes.

WHO'LL DO IT?

RICHBURG
The Builder

Telephone 922-W Win.

300
THATS MY TELEPHONE
SANDERSON
ELECTRICIAN

SUNDAY SERVICES.

FIRST CHURCH OF CHRIST, SCIENTIST.

Services in church building opposite the Town Hall, Sunday, 10.45 a. m.

June 15—"God the Preserver of Man."

Sunday School at 12 o'clock.

Wednesday evening meeting 7.45.

Reading Room also in Church building, open from 2 to 5 daily except Sundays and Legal holidays.

UNITARIAN CHURCH

Rev. Joel H. Metcalf, minister. Residence 7 Lewis road. Telephone 1069-J.

Sunday, June 15, Public Service of Worship at 10.30 a. m. The Rev. Raymond Sturtevant of Taunton, Mass., will preach in exchange with the Minister.

Sunday School is closed.

SECOND CONGREGATIONAL CHURCH

Sunday, June 15.

10.30 a. m. Morning Worship with sermon by Rev. Truman O. Harlow

12 m. Sunday School.

6 p. m. Children's Day Concert. All cordially invited.

Wednesday, June 18, 7.45 p. m. Mid-week prayer meeting.

FIRST BAPTIST CHURCH.

Henry E. Hodge, Pastor. Residence, 211 Washington street.

10.30. Morning Worship. Organist Miss Grace E. Sheridan. Soloist, Mrs. Guy E. Healey. Preaching by the pastor. Subject: "New Christians for the New Day." Seats free.

12. Sunday School. "Prayer." Classes for all ages.

4. Swedish service.

6. Young People's Service, Miss Margaret D. Winn, of Mather Industrial School, Beauforth, So. Carolina, will speak of her experience in teaching in that school.

7. Evening worship. Miss Sheridan pianist; Mrs. Healey, soloist. Preaching by the pastor. "Dropping Jesus Out of Life."

Wednesday, 7:45. Prayer meeting. "The Sympathy of Jesus."

METHODIST EPISCOPAL CHURCH

Pastor, Rev. A. B. Gifford, 17 Myrtle St. Telephone 306-R.

10.30 a. m. Morning Service with

12. Sunday School. Mr. Herbert B. Seller, acting Superintendent.

7.00. Evening Service of Song and Sermon. Subject, "A Little Child Shall Lead Them."

At the annual meeting of the Wo-

Mid-week Prayer Meeting, Wednesday evening, at 7.45.

FIRST CONGREGATIONAL CHURCH

Morning worship at 10.45. The pastor, Rev. Howard J. Chidley, D.D., will preach. Subject: "The Creed of Christ"

Evening worshi at 7.00. Preaching by the pastor. Subject: "The Limits of Liberty."

Sunday School has been closed for the summer.

Mid-Week worship, on Wednesday evening at 7.45. The subject of Mr. Chidley's address is "The Conflict of Duties."

NEW HOPE BAPTIST CHURCH

Rev. William H. Smith, Pastor. Residence, 9 Harvard street. Tel. 331-M.

Sunday, June 15.

Sunday, 10.45 p. m. Sermon by the Pastor. Subject, "Gratitude."

12.00 a. m. Sunday School.

Evening Service, 7.00 p. m. Pastor's subject, "The Transgressor's Hard Way."

CHURCH OF THE EPIPHANY

Rev. Murray W. Dewart, Rector. Residence 25 Crescent road. Tel. 477-W. Deaconess Lane, 34 Washington street. Tel. 1146-M.

Trinity Sunday.

9.30 a. m. Morning prayer and sermon. Special attention is called to the change in time of the morning service during the summer months. There will be a short service of one hour at 9.30.

BAPTIST NEWS

Mr. Avard Longley Walker of Woodside road, was unanimously elected by the Church on Wednesday evening as the Superintendent of the Sunday School.

At the six o'clock service Sunday evening Miss Margaret D. Winn of the Mather Industrial School in South Carolina, will tell of her experiences as teacher in that school during the past year.

Birds Trained to Fight.

Many birds are trained to fight, among them notably the little bulbul. They are very cruel fighters, and are themselves quite keen on the contest. As is customary with this species when tormented, the signal of the bad temper is given by the utterances of angry notes. When two of them meet in combat they utter weird shrieks, flap their wings, raise their topknots and literally throw themselves at each other. The quails have a stand-up fight with beak and spur, but the bulbuls have more of a wrestling match. They roll over and over, first the subsequent victor and then the vanquished being in turn on top. Weaver birds, or "bayo," as known to natives, are good fighters and, possessing very strong bills, they grip on to each other like vises. It is very peculiar that it is possible to inculcate the fighting instinct in these little birds exclusively by training, for as tame pets they are very graceful and fascinating.

Subscribe for the STAR

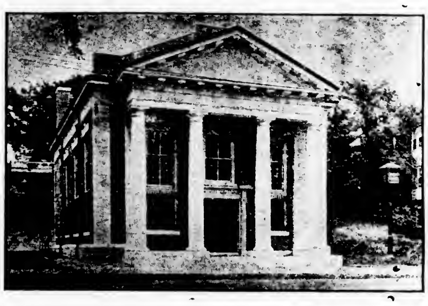

SAFE DEPOSIT VAULTS

MODERN — Electrically Protected

INSPECTION INVITED

For over a year, as a result of war conditions, we have been unable to obtain *Safe Deposit Boxes*. e are pleased to advise our patrons that 240 new boxes have recently been installed and we are now in a position to supply your needs.

BOXES $5.00 AND UPWARD A YEAR

WINCHESTER TRUST COMPANY
WINCHESTER, MASS.
Telephone 1080

TO HONOR GOLD DISCOVERER

Project for Establishment of a Museum at Placerville, Cal., in Memory of James Marshall.

Miss M. A. Kelley of Kelsey, instructor in El Dorado county schools, has undertaken the establishment of a Hangtown museum at Placerville, and a similar institution to be erected surrounding the blacksmith shop of the late James A. Marshall, discoverer of gold in California, as it now stands in Kelsey. The Hangtown museum as contemplated is to contain exhibits of the days of '49 and the various articles used in gold production during the early days of Hangtown.

A large assortment of these exhibits is available from old residents or descendants of the pioneer families in El Dorado county. Placerville will support the location and maintenance of the museum. At Kelsey, where the old blacksmith shop of Marshall now stands almost ready to fall to pieces, it is desired to build a stone wall and covering around the old shop to preserve the remembrance of Marshall.

Miss Kelley knew Marshall intimately. Many people have it that Marshall died a pauper. This, Miss Kelley says, is untrue, and that he not only possessed the hotel where he died, but had two gold mines known as the "Big Sandy" and "Gray Eagle," both of which are productive mines and now owned by the Breyman estate of Toledo, O.

TOY DOG HAS HIGH VALUE

Brussels Griffon, Practically Unobtainable Just Now, Is Likely to Become Popular Favorite.

The Brussels Griffon is popularly known as "the monkey-faced toy dog," and he is one of the brightest, sharpest and gamest of all toy breeds. The Griffon is a cross between Irish terrier, Yorkshire terrier and Yorkshire spaniel and only the fortunes of war and the difficulties of getting any dogs out of Belgium have prevented the Griffon from becoming a leader among the toy breeds that are so fashionable just now.

American breeders of Griffons have a bit of advantage over their European confreres, inasmuch as cropped dogs are allowed to be shown in this country and there is no question that it does improve the appearance of this breed when the ears are carried erect.

The smaller these dogs are the more valuable. A Griffon weighing three or four pounds, that is to say, so small that he can be carried in a lady's muff, is worth almost anything the fortunate possessor wants to ask for him. At the present time it is almost impossible to obtain such a dog.

Horses Generously Fed.

Horses in the veterinary hospitals on the British front in France were fed four times a day. The more debilitated ones were fed five or six times. When they were particularly run down the patients got nothing but cooked foods. They received tonics, too, and it was remarkable to see the improvement in their condition that a few weeks effected.

IN ABE MARTIN'S COUNTRY

Where Wisdom Centers and "the World Do Move," but in Decidedly Leisurely Manner.

All Brown county seemed to be waiting for us when late we reached the "picnic grounds." Abe Martin types hung round the roadway to the grove. Ginger pop, orange cider, ice cream cones were disappearing down warm and thirsty throats. All through the grove there were grateful voices talking gently of the saving of the corn crop by the rains. Coats and collars were not as numerous as on Fifth avenue, but kind hearts and friendly visiting and exchange of confidences were as evident as anywhere in all the world. Veterans of '61 were linking up their war with this, and one elaborately whiskered farmer earnestly confided to me: "I fought four years to make good Lincoln's word, and I guess our boys today will stand by Woodrow."

Honest, homely, shrewd and wise, they talked Abe Martin's language:

"It's nice t' live in a little town where you don't have t' give somebudly a dime to hold your overcoat."

"A kicker is nearly allers wrong."

"A sympathizer is a feller that's fer you as long as it don't cost anything."

"Politics is just one 5-cent cigar after another."—Lyman P. Powell in the Living Church.

The Irregular Males.

Oliver Iselin, on leave in Tuxedo, was praising the American girls engaged in war work overseas.

"And they're good girls," he said, "better girls, I believe, than our country ever turned out before.

"They're certainly better than the old ladies, male and female, who spy on them on the pretense of looking after their morals.

"One of these old ladies, an elderly New York broker, was talking to a canteen girl in Paris.

"'Yes,' the girl said, 'I adore my work. The only thing I complain of is the irregularity of the mails.'

"The old broker heaved a sigh and tried to take the girl's hand, but she drew it away.

"'Ah, yes,' he said. 'The males were irregular, too, in my young days. As we used to put it—Never trust a female too far nor a male too near.'"

Preserve the Trees.

Probably the most highly prized tree in the world is the avocado pear tree in California, which returns an annual income of $3,000, and was once insured for $30,000. As to trees in general, immediate money returns supersede, in most minds, sentiment or natural beauty. A "landscape robbery" which caused the "robbers" no compunctions, was the cutting of a splendid yellow poplar which for several generations had been a landmark among the Cumberland hills. The forest monarch, yielded over 7,000 feet of first-class lumber, valued at $11,000. There was no one to cry "Woodman, spare that tree!" whose protest counted against its destruction. The countryside has lost a natural beauty never to be restored; the owner has money in his pocket. As Joyce Kilmer wrote: "Only God can make a tree."

FRUIT
Ice Cream & Confectionery
CIGARS & TOBACCO
ANTONIO CHEFOLI
9 Holland St.

WILLARD
STORAGE BATTERY

Official Service Station

Now Established at
48 Mt. Vernon St.
Winchester, Mass.

Announcement of opening will be made at an early date

The Willard Service Station, formerly operated in Arlington, Mass., was consolidated with this company and discontinued on June 1

Middlesex Battery Service Co.

FURNITURE
MOVED, PACKED and STORED
KELLEY & HAWES CO.

An Advertisement In Your HOME PAPER

will yield you a larger dividend than any other form of town publicity—especially if your home paper has the standing in the community and is read as thoroughly as

THE Winchester "Star"

Order Coal To-day

Place Orders With

J. F. Winn & Co.

Good Quality - Clean Coal - Courteous Treatment

Prompt Service

my9,tf

We are rendering a Service to You Mrs. Buyer Why not reciprocate.

Pillsbury's Best Flour, Original (before the War) Grade	$1.93
Mill Pride Not very bad Flour, at	$1.77
King Arthur Flour That's enough said	$1 99
Pure Olive Oil in 1-4 gallon cans, not very high at	$1.15
Aunt Jane's SALAD DRESSING large .38, small	.24
Howard's Salad Dressing	.35
Yacht Club SALAD DRESSING small	.15
Libby's No. 2 Can Pineapple You Can't Beat Them	.25
Quaker Corn Meal A New Lot Just Come In per pkg.	.11
Large can LIBBY'S PEACHES. We could return them to our wholesaler for $4.50 doz., but we like to sell them to you, at	.35

We are selling UNEEDA BISCUIT, .90 doz. pkg. .07 1-2

MEATS, VEGETABLES, FRUIT and full line of Groceries

Swanton Street Market

69 Swanton Street Tel. 1035-W

CALL 1240

Seller's Market

HIGHEST GRADE MEATS AND GROCERIES

171 WASHINGTON STREET

EAGLE "MIKADO" PENCIL, NO. 174

FOR SALE AT YOUR DEALER 5 cents each, or 50 cents per dozen MADE IN FIVE GRADES

Conceded to be the FINEST PENCIL MADE for general use

EAGLE PENCIL COMPANY, my16,15t New York

TRANS-ATLANTIC FLIGHT

Winchester Man Saw Finish of First Lap

U. S. S. Columbia,
Hortia Fayal, Azores,
May 19, 1919.

Editor of the Star:

I am writing you a few lines to ask you if you would please take interest enough in this paper that I am sending you that I wrote of this great flight, to put it in the Star, for the benefit of our Winchester people.

I am way over here in these islands with people that can not speak our language. If you speak American to them they will say "No Savvy Signor." You might as well be in the forest talking to a "gang" of pine trees.

This town looks to be about like that "Christ walked through when he was on earth." The people live in little houses made of brick about 10 feet high and about 12 feet wide. They keep their cows in the one corner and they live in the other. They use cows over here for horses.

This island belongs to Portugal. American money is worth twice as much as theirs. Their dollar is worth only sixty cents of our money. The people here only get 50 cents to a dollar a day. They pay soldiers two and one half cents a day.

It is now chow time, I will have to close. Give my regards to all the Winchester people.

Clarence H. Bryan.

Hundreds of men on board the U. S. S. Columbia saw the plane high in the air, coming around the corner of the island in a light mist, when it was covered a minute later with a very heavy mist. On sight of the plane, the U. S. S. Columbia blew three long blasts on her siren and whistle to greet the daring aviators. The plane finally pointed her how down towards the water where she landed with the greatest ease. After coming up and securing to the stern of the Columbia, the aviators were given cheer after cheer.

After the aviators came on board, they were given a huge dinner by the captain of the Columbia and a place to snatch a little sleep, while the mechanicians from Rockaway Beach station, on board, went and examined the plane; put fuel and water aboard. A small tire broke out in the bow of the plane while putting gasoline aboard, origin unknown. However it was found to be one of the flares used for distress signal purposes. This was quickly extinguished with small damage.

After the motors were tested and fuel, oil, and water was taken on the seaplane, it was reported ready to hop off on the last lap of the flight. Weather conditions however prevented the aviators from hopping off that afternoon. It is expected that good weather will be here tomorrow at which time the aviators expect to sail.

The other seaplanes, the NC1, and NC3, it was learned with grief, met with mishap and had to take to the water. There are conflicting stories about the NC1 and NC3 regarding the circumstances of their trouble. Some messages say that a destroyer has them in tow, while others credit the NC1 as being on her way.

The weather conditions along the Azores coast are decidedly favorable at present. The surface winds are much lighter now over the route. They are accompanied by fog, rain, and perhaps a heavy mist, but it is declared if it is possible to leave here conditions are exceptionally favorable for a flight, and alighting in this country. The sea disturbance is not sufficient to make a forced landing dangerous, except at some point to the west of the islands.

NEW HOPE BAPTIST CHURCH NOTES

Last Sunday was one of the greatest days in the history of the New Hope. God's blessings fell upon us in abundant showers. In the morning the pastor preached a strong sermon from the subject, "The Joy of Sacrifice."

At the afternoon service Rev. Frank Brookins of West Medford preached. He was accompanied by his choir. At this service $402 was raised. At the evening service the Rev. Mr. Dolan of the Baptist State Convention was the speaker. After the sermon the sum of $2,359.62 was reported by the tribe leaders, making a total of $2,761.62 for the day.

A detailed report of the rally will be printed later.

BOY SCOUTS OF AMERICA

Mystic Valley Council

A large representation of scouts and officers from this council attended the Greater Boston Federation Rally held at the Harvard Stadium in Cambridge, Saturday, June 7. The wall scaling event was won by Troop 1 of Winchester, F. E. Smith, scout master, the team of 12 scouts going over the wall in 58 seconds. Scouts Alden Reed and Bruce Bond, representing the council in Heliograph Signalling captured the second prize in this event.

Winchester scouts assisted in the opening of the drive in Boston, Monday, May 9th, for the Associate Members of the Boy Scout movement, by giving a demonstration of a day in camp on the common. The scouts erected their pup tens, spread their ponchos and blankets, and cooked their dinner. Those participating were James L. Fitch, acting assistant scout master, troop 1, and Scouts Fletcher Barnard, Benjamin Priest, Philip Hight, Richard Riddle, Robert Woodbury. W. E. Smith, scout executive was in charge.

Troop 5, Charles Farrar scoutmaster, took a hike to Camp Laraway on Tuesday evening, where they conducted an out-door meeting. At this time various tests were given. It is hoped that other troops will follow this example, as it is excellent weather for out-door activities of all kinds.

Scout Donald Ramsey of troop 6, has passed his merit badge examination for first aid successfully, and is now qualified to be a member of the special service patrol in Winchester.

A new Boston record was set for wall scaling by Troop 1, which successfully completed the demonstration in 58 seconds, getting 12 Scouts up and over a plain smooth 11-foot wooden wall. The success of the team was due partially to the work of the "last man" Richard Riddle, upon whom fell the responsibility of boosting 11 others over and then getting over himself with little or no assistance.

The members of this team are: James Fitch, captain, who is center of the High School football team; Richard Riddle, Walter Reading, Philip Hight, Roger Sherman, Harold Gray, Fletcher Barnard, Edward Taylor, Raymond Buhier, Clarence Prime, John Tucker and Paul Sargent. Francis E. Smith is Scout Master of the troop.

OUTING OF THE MACHINE GUN COMPANY ASSOCIATION

The first annual outing of the Winchester Machine Gun Company Association on Saturday, June 7th, was attended by a very large percentage of the present members of the company and a good showing of the exmembers and honorary members. About 65 were present in all.

The outing was held at Villa Napoli, Nantasket, whence the members travelled by automobile, some of them leaving Winchester in the morning and others going from Park Square, Boston, at one o'clock. A few went by boat.

As soon as all had arrived, a parade marched to the baseball grounds, for the first event on the program. President Norton of the association, Sergt. George Fitch, Honorary Surgeon Olmstead, and 1st-Class Private Gleason headed the parade in costumes weird and wonderful. Teams representing the old 1st and 2d platoons of the original Winchester company were captained by Sgt. Barr and Corp. Johnson respectively. The game was very fast, and much hitherto unsuspected talent was uncovered. Battery for the 1st platoon was Richardson and Barr, for the second platoon, Curtis and Kelly. The features of the game were Curtis' long hit and Proctor's slide into the remnants of a bonfire. Umpires Bicknell and Olmstead made some extraordinary decisions.

The next event on the program was the potato race, followed by the three-legged race, won by Privates McKearin and Turnbull. Corp. Johnson carried off the honors in the 50-yard dash. His speed stirred up the ambition of some of the older members of the company, resulting in a closely contested race between Lt. Hindes and Capt. Smalley, and another sprint in which Pvt. Gleason showed that he could outrun many of the younger men.

At this point the festivities were interrupted by a storm with a tremendous downpour of rain, which kept the men indoors until the big event of the day, viz: the dinner.

Dinner was served in the large dining room of the Villa, and was made an event of great gaiety by the cabaret assisted by Russ Wiggin and others. After this the party broke up. Chairman Wallace, Flanders received congratulations on the success of his plans.

These Days of High Prices.

Robert's grandfather gave him a penny to spend, and Robert said: "Grandpa, you must remember everything costs more. I can't get much candy for a penny."

Souvenir post cards of Winchester's Honor Roll for sale at Wilson the

CONG. SUNDAY SCHOOL PICNIC

A large representation from the First Congregational Sunday School and Church went by automobile, generously loaned for the occasion, to Riverhurst, Saturday afternoon, June 7th, for the annual outing of the Sunday School. About 200 attended.

The many charms of this picturesque spot lent themselves to the amusement of every one. The boating, canoeing and bathing claimed the immediate attention of many. While others sought shelter from the heat in the shade of the pines.

A matter of a little time, however, saw a general movement toward the field where the games were to be held. An attractive program of events was soon underway, to pause only for the big show—the ball game. A Sunday School Picnic without a ball game? Never.

The Boy vs The Married Men

No wonder the Winchester home team was in distress that afternoon, with such local talent away at Riverhurst. What else could you expect? Mr. Chidley playing first base, proved himself a second Babe Ruth. His three bagger showed a batting eye as keen as any big leager. Deacon Thompson and the Rev. Alexander Abbott, the battery for the Men, proved that Billy Sunday had nothing on them.

The Deacon's Bean ball was working well—but Captain Abbott says it does not hurt to be beamed and he ought to know.

Be that as it may, after Dr. Ordway had given up first base to Mr. Chidley, so he could render first aid to the Reverend Catcher, who had caught one of the Deacon's fast ones on the end of the finger, and the umpire (Mr. Palmer) has been chased, the storm kings arrived and the game was over in five innings and the score 7 to 7, Mr. Chidley's two three baggers doing the trick.

More clothes and a basket supper then claimed everyone. Ice cream and popoodles of it, free for the asking—and some bread line—despite the chill.

The prospects of a warm home prompted an early return to Winchester, all happy, some tired, some resolved never to grow up.

The events and winners are:

100 yd. dash, won by Robert Clark

50 yd. dash, won by Robert Clark.

Three legged race, won by Lawrence Limpus and Robert Clark.

Potato race, (boys), won by Charles Vanner.

Potato race, (girls), won by Dorris Nichols.

Centipede race, won by Marshall Fay, Walter Peterson, Warren Barnes.

Throw Golf, won by Norman Ash.

Cock fight, won by Marshall Fay.

Where are you John? won by Lawrence Limpus.

Sack race (boys), won by Warren Barnes.

Sack race (girls), won by Pearl Dearborn.

Ball Game

Single men vs Married men. Five innings. Score 7 to 7.

The committee in charge included Mr. F. Grafton Abbott, Mrs. Daniel C. Dennett, Mr. E. E. Thompson and F. V. N. Dand.

WINCHESTER MACHINE GUN COMPANY NOTES

The company goes to regimental camp at Boxford, July 19 to 26th. Men will receive State pay, and allowance will be made for travel and rations.

With the expiration of the two-year enlistment term, a number of changes have taken place in the company. Among the men whose time has expired but who have re-enlisted for one year are the following:

Sergeants Hovey, Barr, Woods, Rivinius, Dearborn.

Corporals Richardson, Johnson.

Bugler Dotten.

Cook Proctor.

These, together with the men whose term of enlistment has not expired, give the company a good nucleus of experienced non-commissioned officers to train the recruits.

Lieuts. Hindes and Lampee have resigned. They have been succeeded by Harold Hovey, promoted from First Sergeant, and Seymour B. Willet, formerly a Sergeant in the company but recently a regimental Sergeant-Major at Headquarters of the 12th Regiment. Sergt. Barr is acting First Sergeant.

Captain Prior, Regimental Surgeon, examined Monday night the men who have re-enlisted, and one new recruit, E. J. Noonan.

Lots of room now in the ranks for new men. The company would be extremely pleased to enroll a number of Winchester Service men, but lack of experience need keep no man from applying.

Shelf paper, wax paper, drinking cups and paper napkins at Wilson's, Stationer's.

Subscribe for the STAR

JOHN J. SULLIVAN

Plumbing and Heating

All Jobbing Promptly Attended To

63 NELSON STREET

Tel 854-M

apr20,tf

Telephone Winchester 603-W.

HAKANSON & LUNDIN

Painters and Decorators

Estimates Furnished

318 Washington St., Winchester

my9-tf

Phone 357-W Established 1891

A. E. BERGSTROM

Upholstering and Furniture Repairing

CUSHION, MATTRESS AND SHADE WORK

2 Thompson Street Winchester

m2-3mos

J. W. CREAMER

SEWING MACHINES and REPAIRING

Telephone 1034-M Winchester

mch21,5mos

WILLIAMSON & BLAKE

MASONS

Plaster, Brick & Cement Work

Repairing of All Kinds

THE HARTFORD FIRE INSURANCE CO.

Write or Telephone

N. A. KNAPP & CO., Agents

8 Chestnut Street, Winchester

54 Kilby Street, Boston

PIANO TUNING AND REPAIRING

WHITMAN PIANO COMPANY

STONEHAM, MASS.

Telephone, Stoneham 140

apr5,tf

Swedish Massage

DR. BUTLER'S HEALTH EXERCISE. OSCAR ANDERSON MASSEUR. PATRONISED BY THE LEADING MEN AND WOMEN. TEL. BOSTON & MEDFORD. ESTAB. 1863, BOSTON, MASS.

17 years practice in Boston and suburbs. Results certain

TELEPHONES WILL CALL

SAMUEL WEINER

Junk Dealer

NEWSPAPER, BOOK STOCK, RAGS, RUBBER, BOTTLES, AUTO TIRES, RUBBER HOSE

HIGHEST PRICES PAID

84 SWANTON STREET Telephone 1145-M

SAMUEL FRUMSON

JUNK DEALER

Rags, Bottles, Rubbers, Old Iron and all kinds of Metals and Paper Stock. Automobile Tires, Rubber Hose, Books and Magazines.

Send me a postal and I will call.

12 Cross Street Telephone 332-M

ja5,tf

C. FEINBERG

JUNK DEALER

Rags, Bottles, Rubbers, Old Iron and all kinds of Metals and Paper Stock, Automobile Tires, Rubber Hose, Books and Magazines. Send me a postal and I will call.

44 Middlesex Street Winchester

Tel. 501-R Winchester dec13,tf

THOMAS QUIGLEY, Jr.

Teamster, Contractor and Stone Mason

PAVING, FLOORING, ROOFING

In Artificial Stone, Asphalt and all Concrete products

Sidewalks, Driveways, Curbing, Steps, Etc.

Floors for Cellars, Stables, Factories and Warehouses.

ESTIMATES FURNISHED

18 LAKE STREET

FURNITURE MOVING

EXPRESSING

Tel. 174

KELLEY & HAWES CO

Photographer?

F. H. Higgins

13 Church St. Tel. 938-W

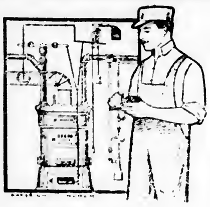

MODERN PLUMBING

means a great deal to you. It insures health, comfort and convenience for your family and fewer repairs, besides increasing the value of your property.

Our estimates on

THE BEST PLUMBING

will surprise you. Let us figure on installing an entirely new system. Don't put this off.

BENJAMIN EDWARDS
626 MAIN STREET
Next Mystic Valley Garage
Tel. 654-W

We Aim to

All who are seeking a beautiful bouquet of flowers for Graduations, Weddings, Parties, Receptions or for any other purpose.

Prices are lower and we would be glad to receive your order. None too small and none too large. Have your wants filled at

GEO. F. ARNOLD & SON

Tel. 205 FLORISTS House 415-J
Common St.

AUTOMOBILE PAINTING
Work Guaranteed
J. C. HANLON
676 Main St. o23,tf Tel. Win. 1107-W

PAUL B. THOMPSON
Carpenter
Jobbing Given Prompt Attention
31 Forest St. Winchester, Mass
Tel. 652-M m9-tf.

SPACE TO-LET
Offices and Storage
KELLEY & HAWES CO.

Dr. Ralph A. Manning
OSTEOPATHIC PHYSICIAN

Wishes to announce that he has transferred his office from 270 Highland Avenue, to his residence at—

124 MT. VERNON STREET
Winchester. Tel. 194.

BOSTON OFFICE AT
19 ARLINGTON STREET
Tel. Back Bay 445. m6-4t*

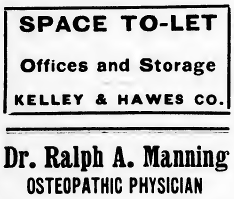

SEA FOOD

obtained from us is always popular. That's because we receive prompt shipments frequently, containing the best of every seasonable variety, with that distinctive

OCEAN FLAVOR

Everybody enjoys our delicious Shrimps, Crabs, Fish and Sea Foods. Send us your order today.

People's Fish Market
Telephone 266
540 Main Street
Winchester
my23-tf.

MORTGAGEE'S SALE

By virtue of the power of sale contained in a certain mortgage given by Max Silverman to the Wildey Savings Bank dated July 13, 1908 and recorded with Middlesex So Dist Deeds in Book 3385, Page 411 and for breach of the conditions therein contained and for the purpose of foreclosing the same will be sold at public auction on the premises hereinafter described on Saturday, the twenty-first day of June, 1919 at ten-thirty o'clock in the forenoon, all and singular the premises which are described in said mortgage substantially as follows:

"A certain parcel of land with all the buildings thereon * * * * situated in Winchester, Mass., bounded and described as follows: Beginning at a point on the easterly side of Main Street at an iron bolt eighty-one and 99-100 (81.99) feet distant northwesterly from Converse Place, thence running northwesterly by Main Street eighty-nine and 14-100 (89.14) feet to land of Brown and Stanton thence running northeasterly sixty-seven and 34-100 (67.34) feet by land of Brown and Stanton and a passageway to land now or formerly of trustees of the Winchester Associates, thence running Southeasterly by land now or formerly of said trustees and land now or formerly of John I. French eighty-three and 27-100 (83.27) feet to land now or formerly of said trustees, thence running southwesterly by land now or formerly of said trustees sixty-three and 67-100 (63.67) feet to the point of beginning, containing about 5673.3 square feet as shown on a plan of D. W. Pratt engineer dated Nov. 18, 1904 and recorded in Middlesex So. Dist. Deeds, or however otherwise said premises may be bounded or described."

The premises will be sold subject to all unpaid taxes, sewer assessments and municipal liens if any there are.

The terms will be announced at the time and place of sale.

WILDEY SAVINGS BANK, Mortgagee.
By John J. Whipple, its President
William J. Kurth, Attorney,
73 Tremont Street,
Boston, Mass. my30-je6-13.

COMMONWEALTH OF MASSACHUSETTS.

Middlesex, ss.

PROBATE COURT.

To the heirs-at-law, next of kin and all other persons interested in the estate of Henry C. Bagley, late of Winchester in said County, deceased.

WHEREAS, a certain instrument purporting to be the last will and testament of said deceased has been presented to said Court, for Probate, by Theresa A Bagley who prays that letters testamentary may be issued to her, the executrix therein named, without giving a surety on her official bond.

You are hereby cited to appear at a Probate Court, to be held at Cambridge in said County of Middlesex, on the sixteenth day of June A. D. 1919, at nine o'clock in the forenoon, to show cause, if any you have, why the same should not be granted.

And said petitioner is hereby directed to give public notice thereof, by publishing this citation once in each week, for three successive weeks, in the Winchester Star a newspaper published in Winchester the last publication to be one day, at least, before said Court, and by mailing postpaid, or delivering a copy of this citation to all known persons interested in the estate, seven days at least before said Court.

Witness, Charles J. McIntire, Esquire, First Judge of said Court, this twenty-eighth day of May in the year one thousand nine hundred and nineteen.

m30-je6-13. F. M. ESTY, Register.

MORGAGEE SALE

By virtue of the power of sale contained in a mortgage of Personal Property from Oscar Weddleton and Sally Macausland to Frank R. Burleigh, dated April 4, 1919, recorded with the records of mortgages of personal property in the Clerk's office of the Town of Winchester, for breach of conditions thereof, will be sold at public auction on **Monday, June 30, 1919, at eleven A. M.,** on the premises, 549 Main street, Winchester, all and singular the property conveyed by said mortgage, said personal property being described therein as follows:

All crockery, glass ware, silver, linens, tables, chairs, counters, show cases, cash register, checks, fixtures, stoves, pots and kettles, supplies, and all other personal property used in connection with and in the conduct of the restaurant business at 549 Main street, in the Town of Winchester.

Two Hundred Dollars will be required to be paid in cash by the purchaser at the time and place of sale.

Frank R. Burleigh, Mortgagee.
Joseph G. Beyer, Attorney,
60 State Street, Boston, Mass.
j13,20,27

PROBATE AND OTHER COURT NEWS

Inventories of the following estates of Winchester people have been filed in the Probate Court:

Frances A. Dean, $571.36, personal property; Charles H. Pugh, $245.53, personal property; James J. Keaney, $836.04, personal property.

Hugh J. Erskine of Winchester has asked to be appointed guardian of Margaret Erskine Ireland, aged 20, of Winchester.

THE FORTNIGHTLY NOTES

Tuesday, Wednesday and Thursday of last week The Fortnightly was represented at the annual meeting of the Massachusetts State Federation of Women's Clubs held in Holyoke by the President, Mrs. H. T. Bond, the First Vice-President, Mrs. H. W. Hildreth, the Second Vice-President, Mrs. G. W. Apsey, the Federation Secretary, Miss Cora Quimby.

It is requested that any member of The Fortnightly who has changed her address, or telephone number, since remitting her dues, send a written notice of the change to the treasurer, Mrs. Florence R. Scales, 39 Parkway, as soon as possible, that the year book may be correct when it appears.

MARRIAGE INTENTIONS

The following intentions of marriage have been filed at the office of the town clerk during the week past:

Arthur J. Quigley of Harrisburg, Pa., and Katherine Harkins of 9 Cliff street.

Coleridge Mullins of Everett and Lilly H. Smith of 47 Harvard street.

Charles A. Row of Somerville and Grace Reiley of 8 Park avenue.

Edwin Ginn of 55 Bacon street and Margaret Morse Cutter of Newton Centre.

Kenneth Grant of 9 Harrison street and Grace Maynard Wilkinson of West Medford.

Patrick McElhiney of 5 Arthur street and Mary Tigue of 27 Loring avenue.

Primitive Plow.

Even at the present time modern plows are practically unknown in Egypt, and all that is used is a log with a wooden hook, the end of which is steel-pointed. Any animals available, from a donkey to a camel, constitute the team, and sometimes even a camel and a bullock are seen pulling together.

W. C. T. U. NOTES

The advent of warm weather—by spells—reminds us that it is June and the season for outings, so the Union has decided to hold its annual open air meeting, calling it a picnic, Wednesday, June 25, at Salem Willows. The trip thither will be taken in an auto truck which will hold a limited number so it will be necessary to apply in advance. Further information may be obtained from Mrs. Daniel Kelley, Tel. 106, or from Mrs Frank Roberts, Tel. 719-M. It is hoped others may go in their own conveyance to swell the number but the committee would like to hear from all who are planning to join the party.

Members of the Union are asked to remember their dues and also the gifts for the Katharine Lent Stevenson Memorial. Nearly all have paid and the treasurer would like to close the account soon.

Ratification of the Suffrage amendment is the "nexte thinge" for those who believe that women are rational creatures, capable of taking part in the government, and who are willing that they should do so.

War Prohibition seems in less danger of repeal than before the great "Anti" meeting Monday night when the repeal bill was admitted to have no chance to pass. Congressman Gallivan, its sponsor, so declaring.

WORLD WAR VETERANS

As the business of the first meeting of the American Legion was mostly devoted to organization and election of officers, the meeting was obliged to adjourn on Tuesday evening without considering other business of importance.

The large gathering showed a great amount of enthusiasm and I believe the town of Winchester can look forward to, and be justly proud of its branch of the American Legion, now forming all over the United States.

No date was set before adjourning for the next meeting. The officers, however, have decided on June 24th as the next meeting night in the Town Hall. We would like to have had a meeting earlier, but this date is the first night the hall be available. Every man who attended this last meeting is urgently requested to be present on the 24th, and other service men who could not attend the last meeting are also asked to make an effort to be present at this meeting.

There are some very vital questions to be taken up; the appointing of important committees, naming of the Legion and plans for the July 4th parade. Any service man is eligible to join the Legion and it is to their own advantage to do so.

It is hoped that every man or woman in Winchester that was in any branch of the service will get into uniform on July 4th, and parade. It is up to us to show the committee, which has worked hard on this celebration, and the citizens of the town, that we appreciate their efforts and reciprocate their fine spirit.

It is requested that if there are any men who will not parade with us that they do not try to influence others the same way.

If any men feel unable to march, let him communicate with the Post adjutant and he will arrange for him to ride.

Stop and consider the Grand Old Army veterans. When we were boys, we watched them year after year march on Memorial Day to do honor to their comrades who had departed. The past few years their ranks have steadily depleted, but this has been caused only by their being called to the Great Beyond.

If these venerable men stood together throughout all these years, let us start right, everyone of us, and turn out together on July 4th and help make this celebration the greatest day in the history of Winchester.

Harry J. Donovan,
Post Adjutant.

THE YANKEES ON THE MARNE

Oh! the English and the Irish and the
'owling Scotties too,
The Canucks and Austryleyuns and
the 'airy French Pollu—
The only thing that bothered us a
year before we knew,
Was 'ow in 'ell the Yanks 'ud look
and 'wot in 'ell they'd do.

They 'adn't 'ad no trynein', they didn't
know the gyme,
They 'adn't never marched it much—
their shooting was the syme.
An' the only thing that bothere us
that day in lawst July
Was 'ow in 'ell the Line 'ud 'old if
they should run aw'y.

Them leggy, nosy new 'uns, just come
across the sea—
We couldn't 'elp but wonder 'ow in
'ell their guts ud be.
An' the only thing that bothered us
in all our staggerin' ranks
Was wot in 'ell 'ud 'appen w'en the
'Uns 'ad it on the Yanks.

My word! it 'appened sudden when
the drive had first begun,
We seed the Yanks arunnin'—Gaw
blimy! 'ow they run:
But the only thing that bothered us
that seed the chase begin,
Was 'ow in 'ell to stop 'em 'fore they
got into Berlin.

They didn't have no tactic but the
bloody manuel,
They 'adn't learned no orders but
"Ooray!" an' give 'em 'ell.
But the only thing that bothered us
about them leggy lads
Was 'ow in 'ell to get the chow to
feed their "Kamerads."

So we're standin' all together in a
stiffish firin' line,
If anyone should ask you, you can say
we're doin' fine.
But the only thing that bothers us—
an' that don't bother much,
Is 'ow in 'ell to get the dirt to bury
all the Dutch.

Gaws trewth! it's rotten fightin' that
all our troops 'as seen,
The 'Un's a dirty plyer, bees'e's always been.
But the only thing that bothers us in
'andin' 'im our thanks,
Is 'ow in 'ell we'd done it if it were'nt
for the Yanks.

Oh, the English and the Irish and the
'owling Scotties too,
The Canucks and Austryleyuns an'
the 'airy French Pollu.
The only thing that bothered us don't
bother us no more,
It's why in 'ell we didn't know the
Yankee boys before.

—Written by an English Lieutenant, Lieut. Goforth, Bayonet Instructor at Camp Lee, Va.

WINCHESTER HOSPITAL A BENEFACTOR

The Winchester Hospital has recently received the sum of $5,124.98 from the estate of the late Joseph Moulton. Mr. Moulton made his home in Winchester for many years. Owing to the fact that the money was left to the Winchester Hospital instead of the Visiting Nurse Association, which is the corporation conducting the hospital, legal complications arose, which kept the matter before the courts for the past six months.

Gifts of this kind are deeply appreciated, but in order that future errors may be avoided benefactors are kindly asked to acquaint themselves with the legal title of the corporation, the proper forms of which are here given:

Form of Bequest
For the Visiting Nurse Association

I give and bequeath unto the Visiting Nurse Association of Winchester, in the State of Massachusetts, organized in the year 1899, incorporated March 26, 1906, the sum of. . . .
. . . .

Form of Bequest
For Winchester Hospital

I give and bequeath unto the Winchester Visiting Nurse Association, incorporated March 26, 1906, the sum of . . . . Dollars; said sum to be held and invested by the trustees of the Association as a part of its permanent fund; the income only to be devoted to the maintenance of the hospital of said Association located in the town of Winchester, Massachusetts.

GRADUATION EXERCISES

The graduation exercises of the High and Wadleigh Schools will be held in the Town Hall as follows: High School, Tuesday evening, June 17, at eight o'clock; Wadleigh Grammar School, Friday evening, June 20, at eight o'clock.

The program for each evening will be about one hour and a half in length and it is believed, will be interesting to all who remember their school days, as well as to those who know the boys and girls and young men and women who will receive their diplomas.

As required by law, the audience will be limited to the number of seats in the hall, namely 1008. This number of tickets will be issued, first, in large part to those persons, such as parents and friends, who have an immediate personal interest in the exercises, and the second, to others who apply at the office of the Superintendent of Schools, until the limited supply is exhausted.

The doors will be opened at 7.30 p. m. Admission will be by ticket only, as noted above, until 7.50 p. m., when all vacant seats will be filled by those without tickets who may desire admission. Persons who, having tickets, are delayed after 7.50 p. m. will therefore be disappointed, as there will probably be more persons waiting than there are unoccupied seats.

HE WOULD GO

He would go over the oshun,
He would go over the sea,
Blow, blow, ye wynds uv the oshun,
An' bring back my Woodro to me.
Woodro, he woodgo,
He woodgo over the sea.

Last nite as i lay on my pillo,
Last nite as i lay on my bed,
My hart it was out on the oshun,
I dremp that my Woodro hed fled!
Woodro, he woodgo,
An' re didgo es he sed.

O what di i hev fer my supper?
O what did i hev fer my tea?
That i shood be dreeming that Woodro
He woodgo over the sea.
Woodro, he woodgo,
He didgo over the sea!
—Asa Q. Cumber.

Grand Old Man of Liberty.

Charles Carroll of Carrollton, Md., was the signer of the Declaration of Independence who lived longest after July 4, 1776. He survived until November 13, 1832.

ICE
HORN POND ICE CO.
TELEPHONES
Winchester 305-W
Woburn 310
Je6,tf

UNWELCOME LOT OF VISITORS

Irruption From the Sea That Struck Terror Into the Heart of Youthful Castaway.

J. Allan Dunn's "Jim and the Admiral," in Boys' Life, contains this passage: Jim is alone on an atoll of the South Sea islands when a band of blacks invade his solitude.

"Something appeared on a seething crest, a slender length of black like a mammoth water beetle, striking out with desperate legs. The next instant it slid sideways down the watery hill and smashed upon the reef. A dozen figures fell from it and then a dozen bobbing heads appeared in the lagoon. It was a canoe, the bobbing heads were those of natives.

"While he stared, first one then another, dragged a weary body up on the beach and rested on hands and knees with heads hanging down as i exhausted. Slowly they got to their feet and staggered up the beach.

"They were like no natives Jim had yet seen. These men were black rather than brown. Their hair stood up in fanlike frizzes, dyed yellow and red by lime. Their foreheads were low, eyes deep sunken, chins retreating. The lobes of their ears hung in ragged strips almost to their shoulders and, stuck in the leathery fringes, were ornaments of brass and shell. Save for a wisp of fiber they were stark naked. And they were almost skeletons. Hips and ribs showed through skin tight as the parchment on a drum, elbows and knees were great knots and the legs and arms mere bone and corded sinews. Their lips were hideously swollen and cracked, they leaned on long spears. One, who seemed the leader, with a flat shell thrust through the cartilage of his nose, carried a club inset with gleaming bits of shell and studded with sharks' teeth. In the lagoon, its outrigger smashed, drifted their canoe, a high prowed, elaborately carved model."

VALUE OF KNOWING ENGLISH

Fewer Accidents Among Workmen When They Have an Understanding of the Language.

A reason for Americanization, as carried on in factories and shops, is that it not only makes the employees better citizens and more efficient workmen, but protects them against accident. The department of labor has published an analysis of the experience of a large steel plant during eight years. For each 10,000 American born workmen in eight years, 21 were killed, and for each 10,000 non-English speaking foreign born 26. The figures for permanently disabled, 28 and 65, respectively, show greater discrepancy, and those for the temporarily disabled, 878 and 2,035, one greater still. Moreover, while from year to year the frequency of accidents among English speakers decreased, it was much less affected among non-English speakers, and the average severity of the temporary disabilities was greater among the latter.—New York Evening Post.

How They Did It.

"Say, Ezekiel," said Samanthy Punkinvyne as she looked up from the paper, "how do you reckon them soldiers kept their dugouts from cavin' in?"

"Why, Samanthy, I certainly am surprised at your ignorance o' military affairs. They cemented 'em with this here trench mortar."

GORDON'S
CAMBRIDGE
CENTRAL SQ THEATRE

Our Wonderful Ventilating System makes this theatre the coolest in Greater Boston.

MON., TUES., WED.
DOROTHY GISH
in "I'll GET HIM YET"

5 Acts VAUDEVILLE 5 Acts
EXTRA EXTRA
SUSAN TOMPKINS
Formerly with Sousa's Band
FERN & DAVIS THE BRADS FRED & ANITA
EDNA BENNETT
O'DONNELL & BLAIR
FATTY ARBUCKLE
In "A DESERT HERO"
Organ Recital—Harry Rodgers

THURS., FRI., SAT.
COMING BACK BY REQUEST
"HEARTS OF HUMANITY"
ALL NEW VAUDEVILLE

BIG SUNDAY CONCERT
FREE AUTO PARKING

Daily at 2 and 7:30. Sat. Continuous 1:30 to 10:30. Tel. Camb. 506. Seats Reserved One Week in Adanvce, Except Sat. Special Mat. Prices, 11c and 17c

Catarrhal Deafness Cannot Be Cured

by local applications, as they cannot reach the diseased portion of the ear. There is only one way to cure catarrhal deafness, and that is by a constitutional remedy. Catarrhal Deafness is caused by an inflamed condition of the mucous lining of the Eustachian Tube. When this tube is inflamed you have a rumbling sound or imperfect hearing and when it is entirely closed, Deafness is the result. Unless the inflammation can be reduced and this tube restored to its normal condition, hearing will be destroyed forever. Many cases of deafness are caused by catarrh, which is an inflamed condition of the mucous surfaces. Hall's Catarrh Medicine acts thru the blood on the mucous surfaces of the system.

We will give One Hundred Dollars for any case of Catarrhal Deafness that cannot be cured by Hall's Catarrh Medicine. Circulars free. All Druggists 75c.

F. J. CHENEY & CO., Toledo, O.

A FULL LINE OF
SNEAKERS & KEDS
Just the thing for summer wear
EXPERT SHOE REPAIRING
By the addition of another shoemaker we can do any work while you wait.
Winchester Shoe Hospital
535 MAIN STREET
Telephone 272-R
my23-4t

Stoneham
Theatre
Telephone Stoneham 92

Today and Tomorrow (Fri. and Sat.)
DOUGLAS FAIRBANKS
in
"THE KNICKERBOCKER BUCKEROO"
"THE MAN OF MIGHT"
Final Chapter
CARTOON COMEDY
FORD WEEKLY

Next Week—Mon. and Tues.
NORMA TALMADGE
in
"THE NEW MOON"
A thrilling tale of Russia
"THE LURE OF THE CIRCUS"
14th Episode
"LOOK WHO'S HERE"
Christy Comedy
Pathe News

Next Week—Wed. and Thurs.
CHARLES RAY
in
"THE BUSHER"
and
SHIRLEY MASON
in "The Final Close Up"

THE FREE BICYCLE CONTEST STARTS NEXT MONDAY—100 votes with each ticket. Help some boy or girl to get a good bicycle—COME OFTEN AND SAVE THE VOTES.

The Regent Theatre Arlington

FRI. 13 JUNE 14 SAT.
WALLACE REID
"The Roaring Road"
Speed! 112 miles an hour. Two roads to cover. One to the finishing point. One to the girl.
MACK SENNETT COMEDY "The Little Widow"
"THE CARTER CASE" Craig Kennedy Story A Mutt and Jeff Cartoon Weekly

MON. 16 JUNE 17 TUES.
MABEL NORMAND
"THE PEST"
The triumph of the girl who was always in the way.
MARY MILES MINTER
"Rosemary Climbs the Heights"
A little country girl rapidly learns the difference between New York, N. Y., and Stuyvessant, N. Y.
PARAMOUNT BRAY PICTOGRAPH

WED. 18 JUNE 19 THURS.
PAULINE FREDERICK
"One Week of Life"
Seven days of the narrow path. The story of a wicked woman and a man in the open.

ANNOUNCEMENT AT A LATER DATE FOR SPECIAL BOOKINGS

BURTON HOLMES TRAVELOGUE

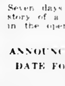
PARKER'S HAIR BALSAM
A toilet preparation of merit. Helps to eradicate dandruff. For Restoring Color and Beauty to Gray or Faded Hair. 50c. and $1.00 at Druggists.

AN INVESTMENT

WORTH WHILE. Two family house, looks like single, in one of best sections of West Side. Sight rooms and bath on each side, all modern improvements, property in good condition. Rents for $1000 a year. Price $10,900, owner wants offer.

AN OPPORTUNITY

TO BUY one of Winchester's fine Estates. Exceptionally well built stucco house of 11 rooms. First floor has large living room with fireplace, den with fireplace, dining room, kitchen, large glazed sun porch and lavatory. Second floor has 4 large chambers, 2 baths and a sleeping porch. Third floor contains two maid's rooms, bath and billiard room. Double garage and over ½ acre of land. Attractive grounds, beautiful view. Price $20,000.

IF YOU ARE LOOKING

For a house of this description, we can show you a trade. Modern shingle house in excellent neighborhood; 3 mins. to cars, 7 mins. to station. First Floor: Large living room with fireplace, den dining room with fireplace, kitchen with combination coal and gas range. Second floor: 5 large chambers, bath and sewing room. Third floor: Maid's room and storage. Hot water heat, hardwood floors, all in good condition. 5000 feet of land. Price for a quick sale $7500.

OVER AN ACRE

OF LAND goes with this modern 10-room house in fine residential section of West Side. First floor: large living room, dining room, kitchen and large heated and glazed sun porch. Second floor, 4 excellent chambers and 2 baths. Third floor: 2 maid's rooms and storage. Steam heat, gas range in kitchen, electric lights, hardwood floors, newly papered throughout, double garage, nearly 100 young fruit trees. Twelve minutes to cars. This is an exceptional property. Price $13,000.

EDWARD T. HARRINGTON CO., Agents
4 COMMON STREET, WINCHESTER, MASS.

Office hours from 8 to 6 every day except Sunday
Special appointments made in the evening for business people. Tel. Win. 502. Residence 288-R. Complete list of rents and sales.

NEWSY PARAGRAPHS.

Mrs. Lewis Claflin of Reservoir street is on an auto trip to New York and Philadelphia.

Use the Richburg system for caring for storm windows and screens. Tel. 922-W. m28,tf

Mrs. Charles E. Corey returned early this week from a visit to Kittery Maine.

The Winchester Exchange will be open as usual all summer, with the exception of two weeks from August 3rd until August 17th. je6-3t

Mr. Walter E. Purrington of Cambridge street, underwent an operation at the Winchester Hospital Wednesday morning.

Mrs. William Buckley has purchased the house at No 108 Church street of William F. Bottger. Mr. Bottger has purchased a house on Sheffield road.

The Winchester committee in charge of raising the town's quota in the Boy Scout drive is composed of Messrs. Vincent Farnsworth, Jere A. Downs, William S. Olmstead, Arthur W. Dean and Charles A. Gleason.

Miss Katherine Glover, who is teacher of physical culture in the schools, having charge of the girls of the High School and all pupils of the elementary schools, will be married on June 26, at Haverhill, to Mr. Allan B. MacGreggor.

Herbert Wadsworth, Jr., reports the sale of the estate of Dr. Arthur V. Rogers, Swan road, consisting of 10 room modern brick house, garage and over 60 000 feet of land to Mr. Fred M. Carr of M. W. Carr Co., Somerville. Mr. Carr will take occupancy about July 1st.

Mrs. F. C. Mason of Grove street, First Vice-President of the Massachusetts State Parent-Teacher Association, attended an all day conference at the Vendome on Tuesday. A New England Council of Parent-Teacher Association was formed. Mrs. Mason is chairman of the Ways and Means Committee.

Developing and printing. Bring your films to Wilson the Stationer.

NEWSY PARAGRAPHS.

All kinds of writing and drawing ink at Wilson the Stationer's.

For Rent—Stearns Knight seven passenger car. Rate reasonable. Tel. Win. 308-J. m29,4t

The halyards on the flag pole on the Common broke in the heavy gale last Saturday, the small Victory Loan flags being too light to stand the strain.

Miss Esther Parker, daughter of Mrs. Harrison Parker, is one of the Bay State women commended by army officials for her work in the war in France.

Fourteen youngsters of Wolcott road took in the circus Tuesday afternoon under the guidance of Mr. Francis E. Smith and several mothers.

Taxi service and touring cars. W. O. Blaisdell, telephone, garage, 628-R. Residence 569. m21-tf

Mrs. George B. Hayward was operated upon last week at the Winchester Hospital. The operation was successful and Mrs. Hayward is reported as slowly improving.

Mrs. T. E. Thompson returned this week from California, where she spent the past six months. At present she is stopping with Dr. and Mrs. Mott A. Cummings, as she will probably not open her house on Washington street.

Instead of carrying your high priced watch on your vacation, bring it to us to be cleaned. We will sell you an Ingersoll, the ideal vacation watch. E. H. Butterworth, Jeweler. j13,2t

Mr. and Mrs. J. E. Page of Everett avenue left this week for Rivermoor, Scituate, for the summer.

Mr. and Mrs. George E. Willey observed their twenty-fifth wedding anniversary yesterday. In recognition of the anniversary, Mr. Willey gave a dinner in honor of his wife at the Winchester Country Club at six, at which there were fourteen couples. Among those who attended were Dr. and Mrs. Newton of Somerville, Mr. and Mrs. Frank White of Arlington, Mr. and Mrs. E. Arthur Tutein, Mr. and Mrs. Walter S. Wadsworth, Mr. and Mrs Rufus Clark, Mr. and Mrs. William R. Moorhouse, Dr. and Mrs. R. L. Emery, Mr. and Mrs. John A. Maddocks, Mr. and Mrs. Ranlet, Mr. and Mrs. F. L. Hunt and several Chelsea friends. Mr. and Mrs. Willey were presented with numerous appropriate gifts.

STRAW HATS
PRICES RIGHT
BATHING SUITS AND TIGHTS
MENS AND BOYS
Khaki Pants
SOFT COLLARS
Outing Shirts
MOSQUITO NETTING
Shirt Waists
SILK HOSIERY
FRANKLIN E. BARNES & Co.
OPEN NEXT MONDAY EVENING

THOMAS H. BARRETT
Real Estate Insurance
546 MAIN STREET, WINCHESTER
Tel. Win. 357-M or 579-M

ATTENTION !
Clocks Repaired in Your Own Home
If Your Clocks Need Repairing, Call For
M. SHAIN, WALTHAM 589-M
Experienced Clock and Watch Repairer
I make a specialty of repairing and the care of American. French. Chime and Grandfather Clocks
ALL WORK GUARANTEED
In return for my labor I will accept old watches or jewelry
32 LEXINGTON STREET, WALTHAM, MASS.
ap11,3mos

Winchester Exchange & Tea Room
ATTRACTIVE and INEXPENSIVE
Wedding and Engagement Gifts and Congratulation Cards.
Home Made Cakes Lending Library
Telephone 1030 19 Mt. Vernon St.

NEWSY PARAGRAPHS.

The choir boys of the Church of the Epiphany had a supper Tuesday evening at the Parish house. Games, music and a nice social time was enjoyed by them all.

Mrs. Charles Bradstreet of Sheffield road has sold her home to Mr. Ralph Tibbetts of Melrose. Mr. Tibbetts will occupy it. Mrs. Bradstreet will make her home for the present with her sister at Belmont, in the winters going to a hotel in Boston.

With seventeen autos parked on Common street yesterday while the owners were shopping, it looks as though the traffic congestion in the centre should be somewhat relieved.

Mrs. Horace W. Ash gave a birthday surprise party to her son, Norman, on Monday night. Those present were, Robert and Mitchell Putnam, Kendall North, John Tucker, Clarence and Carl Prime and Harold G. Phelps. The affair was a huge success in spite of the bad weather.

On Thursday evening, June 19, William Parkman Ladge will hold a special communication, at which the Master Mason degree will be conferred upon a class of candidates.

We have those tall candles and the square candles you have admired. Wilson the Stationer.

The officers of Winchester Grange, Patrons of Husbandry, were installed Tuesday evening in Lyceum Hall by Past District Deputy Frank Marston and suite. An entertainment was furnished by the members of the Somerville Grange.

A whist and dancing party was held Tuesday evening in Lyceum Hall in aid of the Summer festival of St. Mary's parish on June 28. Whist was played in the K. of C. rooms, while dancing was enjoyed in Lyceum Hall. Mrs. John Murray of Salem street was in charge of the arrangements.

Mr. Richard B. Neiley, 5 Wolcott road, is now a senior at Amherst College. During his freshman and sophomore years he played on his class soccer and hockey teams, being captain of the latter. Mr. Neiley also played on the 1919 basketball team in his sophomore year. In May, 1917, Mr. Neiley left college for service in the Navy. He held the rank of ensign and was on Submarine Chaser 331, on duty in the Gibralter district. After being discharged, Mr. Neiley returned to Amherst in April of this year to finish his college work. Mr. Neiley, who is a member of the Psi Upsilon Fraternity, has not decided yet what profession he will follow after being graduated.

Sanderson, Electrician. Tel. 300.

NEWSY PARAGRAPHS.

Mr. and Mrs. Joshua Rushworth of Richardson street are the parents of a daughter.

Last call for Dog Licenses. Don't blame the Police when they call on you for that dog license.

At a recent meeting of the Committee on Historical Record, Mr. Harry Donovan who was appointed by the Committee to fill the vacancy caused by the resignation of Mr. Shepard Pond, was chosen secretary, succeeding Mr. James Hinds, secretory pro term.

F. L. Mara, painter. First class painting and decorating at moderate prices. Tel. 788-M Win. Ja1,tf

The annual reunion of the Unitarian Church choir was held at Mrs. George H. Lochman's home last Sunday, and was a very enjoyable occasion. Among those present were Mr. and Mrs. Shufelt, Mr. and Mrs. Winship, Miss Eva Wessells, Miss Mabel Wingate and Mr. Roy Cropper, one of Boston's most promising young tenors. The program consisted of vocal and instrumental solos, as well as trios, duetts and quartettes. It was voted to continue yearly meetings as long as possible.

Shelf paper, wax paper, drinking cus and paper napkins at Wilson's.

ALASKA
YELLOWSTONE
GRAND CANYON
CANADIAN ROCKIES

Parties leave July 1 and 8

Driving, Motoring, Riding, Cruising. Best hotels and camps. Conductors of exceptional experience.

Special arrangements for families and private parties. We plan individual vacation trips covering any route and length of time desired.

Winchester people have found our travel arrangements exceedingly satisfactory.

The Temple Tours
REEVE CHIPMAN, Manager
6 Beacon Street, Boston
TELEPHONES:
Haymarket 3201 Winchester 518-R
my23.tf

SPECIALIST on all piano troubles. See adv. FRANK A. LOCKE, the Tuner

WINCHESTER REAL ESTATE
INSURANCE
FIRE
BURGLARY
LIABILITY
COMPENSATION
AUTOMOBILE OF ALL KINDS
BEST COMPANIES
SEWALL E. NEWMAN
60 State Street, Boston
Win. 777-W Main 1290

NEW AUTOMOBILE RATES
Rates have been changed and for most cars are somewhat lower for theft, fire, collision and liability insurance.
FOR PARTICULARS CALL
F. V. WOOSTER, Agent
Winchester Office, 572 Main Street Tel. 938-M
Boston Office, 99 Milk Street Tel. Main 5020

WINCHESTER

This attractive WEST SIDE HOME is offered at this very moderate price, quality considered. House of 9 rooms, two tiled baths, sun-porch, hot water heat, an unusually fine heated 2-car garage, over 14,000 feet of land. Price $14,000—$6500 cash.

HERBERT WADSWORTH, Jr.
LANE BUILDINC WINCHESTER, MASS.
Telephones: Office, 291 Residence, 438-M

FOR SALE
25 Modern 2-Apartment Houses—Steam and Hot water heat.
Ranging in price from
$6,000 to $10,000
GEO. C. OGDEN, Owner
TEL. 114 WINCHESTER

WINCHESTER
WEST SIDE

Particularly well built stucco house of thirteen rooms and three baths, double garage and about 30,000 square feet of land situated in attractive restricted section is offered for immediate sale and occupancy. Lower floor has large living room, finished gumwood, with fireplace, with large glazed and screened living porch adjoining, also den with fireplace, panelled mahogany dining room and modern kitchen. Five good bedrooms, one with fireplace, two baths and screened sleeping porch comprises the second floor. Third floor has billiard room with fireplace, two maid's rooms, storage and bath. Heating is hot water, hardwood floors throughout. Price $20,000. $12,500 cash.

WEDGEMERE

Nearly new attractive house of nine rooms and two tile baths and nearly 9000 square feet of land, situated in best restricted residential section. House in A1 condition with large living room, glazed and heated sun porch, also large sleeping porch, hot water heat, two fireplaces; some fruits, large asparagus bed. Price $12,000. $4000 cash.

A. MILES HOLBROOK
28 CHURCH STREET, WINCHESTER, MASS.
Telephone Office Win. 1250 Telephone Res. Win. 747-W
AUTOMOBILE SERVICE

B. F. MATHEWS W. E. McLAUGHLIN
MATHEWS & McLAUGHLIN
UNDERTAKERS AND EMBALMERS
MODERN METHODS USED
TELEPHONES - - WINCHESTER 967-M AND 578-J
dec14,6mos

Cotton Undermuslins
Envelope Chemise and Night robes
White and flesh, made of Crepes, Nainsooks and Berkley Cambrics, both lace and hamburg trimmed. Popular Prices.
Special Lot of
Cotton Drawers, sizes 23-25, at .39c to .62c per pair.
V-Neck Night Robes
3-4 Sleeve, trimmed with tucks and scalloped edging, made from Berkley No. 60 Cambric.
at $2.00 each
BOWSER & BANCROFT
Open from 8 A. M. to 6 P. M.
Saturdays until 10 P. M.

THE WINCHESTER STAR.

VOL XXXVIII. NO 52. WINCHESTER, MASS., FRIDAY, JUNE 20, 1919 PRICE FIVE CENTS

"CARRY ON"

High School Class Graduation Exercises Tuesday Evening

The graduating exercises of the Senior class of the High School were held in the Town Hall on Tuesday evening before the usual large audience of parents and friends. As has become customary, a program of about an hour and a half in length was presented by the graduates, assisted by the High School Orchestra and the High School chorus. Rev. A. B. Gifford, pastor of the Methodist Church, offered the prayer.

The exercises this year were considered by many in the hall to have been the best in a long time. The attendance was a record breaker, both the large and small hall, as well as both balconies, being filled to the limit of the number allowed in the building.

The decorations were of a highly effective and very simple nature. Across the top of the centre of the stage was the class motto, "Carry On," made of gold letters on a background of purple. Across the back of the stage was a fine United States flag, and across the front, just in front of the foot lights, were potted hydrangeas, which, when the foot lights were turned on, made a most pleasing setting.

The exercises were carried out with great credit to the graduates and those who assisted them. The speeches were all given in clear tones which carried through the whole hall and were without exception most excellently rendered. The violin solos by Miss Felber and the vocal solos by Miss Bond were rendered in a manner

CLINTON STUART RAYNOR
President W. H. S. Graduating Class.

to excite much applause and cause many to regret that an encore was not possible. The orchestra gave a number of well played selections and the work of the chorus was a credit to Mr. Richard W. Grant, instructor in music, who led it.

The principal feature of the exercises was the pageant "Americans All," written and arranged by Miss Anne Zueblin, a member of the graduating class. The theme of the pageant was America, represented by the characters of Uncle Sam, Democracy, Faith, Hope, Charity, Liberty, Fraternity, Equality, Prosperity and Peace, welcoming the nations of the earth to share her blessings with her, the various foreign nations and countries being represented by boys and girls in costume, who came forward in turn to receive the golden star which Democracy bestowed upon them.

Another feature was the presentation and acceptance of a memorial tablet containing the names of the members of the school who had died in the service.

Class of 1919

Dorothy West Abbott
Dorris Gertrude Bliss
Brenda Bond
Hester Katherine Bradford
Gertrude Matilda Callahan
Elizabeth Gertrude Canniffe
Leland Chapman
Stephen Michael Clark
Theodore Eccleston Clifton
Edna Isabelle Crawford
Laurence Morse Curtis
Ruth Elizabeth Davidson
Mary Christine Donnelly
Benjamin Buckman Drisko
Alfred Dykes Elliott
Ada Jeannette Erickson
Rachel Leslie Erskine
Katherine Killman Fairfield
Bertha Rose Feinberg
Gertrude Felber
Ida Mae Foster
Alice Freeman
Dana Munroe Freeman
Ruth Eleanor Hall
Dorothy Hammond
Ethel Harrison
Eleanor Gilman Hill
Jennie Wilhemina Johnson
Sara Anita Keady
Mary Elizabeth Kelley
Eldith Merrill Lewis
James Fraser MacDonnell
Annette Elizabeth Mason
Eva Mae MacRae
Alice Veronica McCauley
Frederick James McCartney
George Albert McGuerty
Emily Louise Melaugh
David Joseph Meskell
Kathleen Loretta Morse
Florence Coleman Murphy
Lillian Smith Nicholson
Ralph Leicester Purrington
Hollis Lee Riddle
Jessie May Smith
Thelma Trott
Helen Elizabeth Vallely
Gordon Wheeler

With High Honor

Isabel Beggs
Hamilton Miller Gifford
Dorothea Higgins
Esther Margaret Smith
Anne Follett Zueblin

With Highest Honor

Gertrude Frances Barnes
Jessie Cline
Marion Nichols
Clinton Stuart Raynor
David William Skinner

The program of the exercises was as follows:

Class March—Soldiers of the Air — Fulton
High School Orchestra
Prayer—Rev. Howard J. Chidley, D. D.
Chorus—Shout Aloud in Triumph — Manney
Salutatory and Essay—The Needs of Americanization
Clinton Stuart Raynor
Violin (a) At Sunset — Burleigh
(b) Moto perpetuo — Bohn
Gertrude Felber
Essay—Methods of Americanization
David William Skinner

Pageant—Americans All

Written for the Class of 1919 by Anne Zueblin

Uncle Sam	Leland Chapman
Democracy	Anne Zueblin
Faith	Mary Donnelly
Hope	Rachel Erskine
Charity	Esther Smith
Liberty	Sara Keady
Fraternity	Hester Bradford
Equality	Isabel Beggs
Prosperity	Ada Erickson
Peace	Jessie Cline
Puritan Boy	Hollis Riddle
Puritan Girl	Florence Murphy
Irish Boy	Stephen Clark
Irish Girl	Elizabeth Canniffe
Scandinavian Boy	Gordon Wheeler
Scandinavian Girl	Kathleen Morse
Scotch Boy	Benjamin Drisko
English Girl	Alice McCauley
Italian Boy	Hamilton Gifford
Italian Girl	Eleanor Hill
Slav Boy	Laurence Curtis
Slav Girl	Alice Freeman
Jewish Boy	Alfred Elliott
Jewish Girl	Gertrude Callahan
Greek Boy	David Meskell
Greek Girl	Ida Foster
Spanish Boy	James MacDonnell
Portuguese Girl	Dorothea Higgins
French Boy	Ralph Purrington
French Girl	Annette Mason
Asiatic Boy	George McGuerty
Asiatic Girl	Frances Barnes

March—the Naval Parade — Allen
High School Orchestra
Class Poem—All Carry On
Theodore Eccleston Clifton
Soprano Solos—
(a) The Khaki Lad — Alward
(b) The Year's at the Spring — Beach
Brenda Bond
Chorus—The Kilties' March — Murchinson
Presentation of Class Gift
Dana Munroe Freeman
Response for the School
Parker Hart
Essay and Valedictory—American Ideals
Marion Nichols
Presentation of Diplomas
Mr. Henry S. Chapman
Chairman of the School Committee
Class Song, 1919
Class of 1919

Motto—Carry On
Colors—Purple and Gold
Class Officers—
Clinton Raynor—President
Brenda Bond—Vice President
David Skinner—Secretary
Kathleen Morse—Treasurer
Frederick McCartney—Marshal

COMMITTEES

COSTUMES
Ruth Davidson, Chairman
Eva MacRae
Eldith Lewis
Lillian Nicholson

FLAGS
Thelma Trott, Chairman
Dorris Bliss
Bertha Feinberg
Edna Crawford

PROPERTIES
Dana Freeman, Chairman
Frederick McCartney
Ruth Hall
Elizabeth Kelley
Katherine Fairfield
Dorothy Abbott
Dorothy Hammond

STARS
Emily Melaugh, Chairman
Ethel Harrison
Helen Vallely
Jessie Smith

Music under the supervision of Mr. Richard W. Grant

Music Director and Accompanist
Dances directed by Miss Doris Bowman

Class Song, 1919

On the threshold now of another world
We stand, with a raptur'd gaze,
Feeling the whisperéd promise fair
Of the wealth of coming days.

The glorious Future stands beyond,
And she calls commandingly,
Urging us on to finer tasks
Which we but dimly see.

Yet shall we go with courage high,
Souls confident and strong,
Having a will all powerful
To choose the right from wrong.

For eagerly our hearts shall beat
With this ambition keen,—
A name to earn, and a worthy one,
For the class nineteen-nineteen.

President's Address, Validictory and Class Poem on Pages 6 and 7.

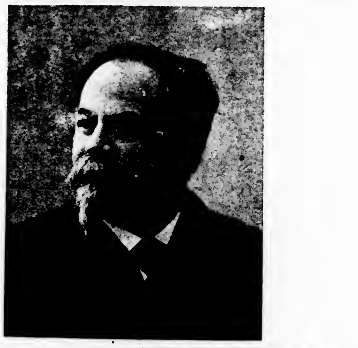

LOUIS GODDU DEAD

Noted Inventor Passed Away on Wednesday

Louis Goddu, inventor of much of the machinery in use throughout the world in manufacture of shoes, died Wednesday at his home, 13 Madison avenue. For many years Mr. Goddu was connected with the United Shoe Machinery Company, and was instrumental in having the big plant located in this town some 20 years ago, the establishment later expanding to greater proportions in Beverly.

In all Mr. Goddu was allowed about 300 patents, the greater number on machinery identified with the shoe business, although his genius found expression in scores of devices outside his life work, including a burner for use of petroleum as fuel. In 1899 he was awarded a gold medal at Chicago for a machine producing wire nails. His talent was recognized in foreign countries and medals were bestowed on him by royalty.

In the early sixties Mr. Goddu, while employed as a cobbler in Boston, devised machines for pegging shoes and performing other operations. He later invented machines that sewed shoes with wire, following with a series of sewing machines employing wire, and eyeletting machines. The list of devices covered about every operation and, in an improved form are in general use today. A generation ago Mr. Goddu was connected with the McKay Metallic Fastener Association, manufacturers of shoe machinery, and when that company was merged with the United Shoe Machinery Company, went with the new concern. Since 1900 most of his experimenting was done in a shop near his home.

One of the inventions of Mr. Goddu in universal use is the wire staple for binding books and pamphlets, the machine having been perfected many years ago. He was granted patents on turrets for war-ships and devised improvements in car construction calculated to expedite traffic. His model for the Brooklyn bridge, built many years ago, attracted widespread attention.

Mr. Goddu was born in St. Cesaire, Canada, Oct. 1, 1837, and was thrown on his own resources at 11. He married Miss Rozana E. Roy, who died many years ago. He leaves three daughters, Rozana E. Lane, Vienna G. Preston, and Eda, and sons, Louis H., Napoleon, William and George, the latter having succeeded to his father's position with the United Shoe Machinery Company. Services will take place at 2.30 p. m. at the residence this afternoon. The interment will be at Wildwood.
interment will be at Wildwood cemetery.

MARRIAGE INTENTIONS

Marriage intentions have been filed with the Town Clerk during the past week as follows:

Herman Hartwell Haskins of 183 Parkway and Helen Edith Hoff of Somerville

William Samuel Joyce of 165 Washington street and Margaret Louise Stone of 201 Washington street.

Bert F. Pease and Jennie L. Porter, both of 25 Vine street.

Howard Thomas Fraser of 112 Main street, Woburn and Florence McCall of 635 Main street.

TOWN MEN PRESENT DEMANDS

Men employed on the Town Highway, Sewer and Water departments went out on a strike Wednesday morning, asking $4 a day, with Saturday a half holiday. This represents a raise of 50 cents a day. The men already have a half day Saturday. After the men had been interviewed by Town Engineer James Hinds, who explained that their demands could not be met until a meeting of the heads of the various departments had been held, they returned to work. The various heads of the departments met last evening at the Town Hall to consider the matter.

BASE BALL TOMORROW

The Columbus Club of Dorchester will be here tomorrow for a game. This team is one of the contenders for the championship of that district and outside of the St. Ambrose team which beat them 2 to 0 Tuesday they look the class of that section. They have a fast crowd of players and a good battery in Ryan and Wayman. The catcher, Wayman, was formerly with the Cleveland team of the American League. With the brand of ball Winchester is playing we should see some of the old time enthusiasm on the field.

SPEAKS AT CELEBRATION

Lieut. Governor Cox to Address Boys in Service at Dinner

Announcement has been made that Lieut. Governor Cox will be the speaker at the dinner to be given the Winchester men in service at the town hall on the evening of July 3rd. This is welcome news to everyone, as Winchester will be glad to welcome the Lieutenant Governor on this occasion.

The invitations to the boys will be sent out tomorrow. The committee desire to reach every man in service, and should anyone be omitted, he should understand that it was caused by some unavoidable reason, for those some unavoidable reason, for those in charge are making every endeavor to send everyone an invitation. Therefore, if you do not receive your invitation, and you are or have been in the service, do not hesitate to go to the town hall and apply for your tickets.

PROGRAM

July 3

Dinner at Town Hall at 6 p. m. Dancing from 8.30 to 12. (Invitation of the Fortnightly).

July 4

Baseball at Manchester Field at 10. 30 a. m., Soldiers vs. Sailors.

Baseball at Manchester Field at 2 p. m., Winchester vs. St. John's Catholic Club of Cambridge.

Parade at 4.30 p. m.

Fireworks at Manchester Field at 9p. m., Music.

The town clerk's room at the town hall will be open for the distribution of tickets every day from now until the 28th, and on the 28th the office will be kept open until 9 p. m. for the convenience of everyone.

If a man is unable to call personally for his tickets, he may send any member of his family, who may obtain his ticket. All tickets are to be numbered and checked, simply to insure that they go into the proper hands.

One big feature of the celebration will be the parade on the Fourth. This will start at 4.30 from the corner of Washington and Mt. Vernon streets. The route will be by way of Washington and Main streets to Bacon street; thence to Church street to the centre, up north Main street, Swanton to Washington street, to the town hall, where the men in service will review the marchers with the Board of Selectmen.

Practically every organization in town has signified its intention to participate in the parade, either by entering a float or marching. There will be four bands, four drum corps, two bands of bagpipes and other music. All in all, this portion of the program promises to be a big feature.

The dance to follow the dinner is by invitation of The Fortnightly. The ladies of this organization never do anything by halves, and they are going to give the boys and their partners the best time they have had since before the war.

The base ball game on the morning of the 4th, between the soldiers and sailors, also promises to be one of the principal features. Charley Flaherty will captain the Army team and Henry Matthews the Navy.

The afternoon ball game will be at 2 o'clock. The town team will meet the St. John's Catholic Club of Cambridge, one of the strongest semi-professional teams in this vicinity, and the game will undoubtedly be the best of the whole year.

The other features of the celebration, including the music, fireworks, etc., have all been arranged for and will really make a big program in themselves.

All of the public buildings, the stores and business houses in the centre and many private residences along the route of the parade will be decorated for the affair, and all citizens are urged to fly their flags and decorate in honor of our boys in service.

The Committee on Decorating would like citizens to lend their flags for decorating the streets, the 4th of July. Flags may be left at the Town Engineer's Office, Town Hall. All are asked to write their name plainly on their flag, so that it may be returned to them.

BIG FIRE

Screen Factory Burned Down Sunday Morning

The old screen factory at North Winchester was burned to the ground early Sunday morning, lighting up the country for miles around. The fire was the most spectacular the town has had in a long time. Although on a bright moonlight night, situated as it was in the open meadows with no other buildings or trees near it, the fire was seen from all parts of the town.

It was discovered by the engineer of a passing train shortly before three o'clock Sunday morning. He blew his whistle and awoke George A. Emerson of 52 Cross street, who telephoned the fire station. Others were awakened at about the same time by the illumination and locomotive.

Two alarms were immediately rung in, the second calling the motor pump of our department and a chemical from Woburn. The fire force was not of much use, however, for the flames were through the roof before they arrived on the scene. Over 1000 feet of hose was laid and one stream was played on the building as it burned. The alarm was sounded at 2.50 a. m., and by 4.30 there was little left of the building.

The old factory was well known to everyone at the Highlands. Built in 1897 by F. O. Snow for a screen factory, it had lain vacant for the past four or five years. The building was 32x60 feet, three and a half stories high, being built of lumber sawed and fitted to erect in New Hampshire. Three or four years ago it passed over to the late Arthur E. Whitney and was then sold to Daniel J. Daly, who owned it at the time of its burning down. It is reported that there was $1000 insurance on it. For some time it had been used for storage.

It is thought the factory was set on fire, as it was in an isolated position and there could be no reason for it catching otherwise.

GRANT WILKINSON

Mr. Kenneth Grant, son of Mr. and Mrs. Charles A. Grant of Harrison street, and Miss Grace Margaret Wilkinson, daughter of Mr. and Mrs. Howard Alonzo Wilkinson, of West Medford, were united in marriage last evening at the home of the bride's parents by Rev. Henry Francis Smith, pastor of the West Medford Congregational Church.

The ceremony was performed at 8 o'clock in the presence of a large gathering of relatives and friends. Pink rambler roses, asparagus fern and an abundance of summer flowers made an effective setting for the affair. The bride wore for her wedding dress a creation of white bridal satin, with tulle veil and orange blossoms. Her shower bouquet was of Mignon roses and lillies of the valley.

Miss Charlena A. Grant, the groom's sister, was maid of honor, and Mr. Rufus L. Sisson, Jr. of Potsdam, N. Y., a classmate of the groom at Dartmouth, '11 was best man. The ushers were Messrs. Dexter A. Tutein and Leon P. Tuck of this town and Roger M. Wilkinson and Harold A. Dykeman of West Medford.

A reception followed the ceremony the couple being assisted in receiving by their parents. Following an automobile trip through the mountains, they will make their home at 1 B[illegible] ston terrace, West Medford.

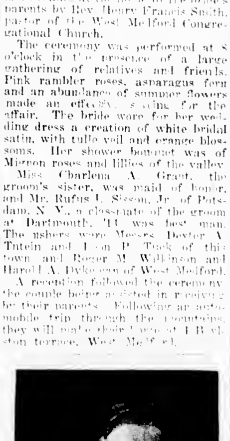

THEODORE E. CLIFTON
Poet W. H. S. Graduating Class.

AN URGENT APPEAL

Winchester has a reputation to sustain. In every drive here during the past three years we have gone over the top. Now we are in urgent need of (500) five hundred dollars to keep our baseball on the field until Oct. 1st. Who will be one of 50 men to give $10.00 or who one be one of 100 men to give $5.00 to sustain our reputation as a live town. The manager gives his service freely to keep the interest going but he cannot do it alone. Woburn and Lexington have had no trouble in collecting sufficient funds. Are we going to lag? I don't think so, if I know Winchester people. Send all checks, large or small, to

GEO. T. DAVIDSON,
Park Ave., Winchester,
or EDW. McKENZIE,
P. O. Box 55, Winchester.

PLAYGROUND OPENS

The Playground will open on Manchester Field on Tuesday, July 1, for the summer, being open daily from 2 to 5 p. m. The playground at the Chapin School will open on the same day, being open each day from 9 a. m. to 12 m.

COMING EVENTS

Dates That Should Be Remembered When Making Engagements

Every Thursday. Flowers for the Flower Mission received at the Winchester Station until the 9 o'clock train.

June 20, Friday evening. Wadleigh School Graduation Exercises in the Town Hall.

June 21, Saturday. Button sale for fund to purchase badges of honor for Winchester men in service.

June 21, Saturday. Baseball on Manchester Field at 3.30 p. m. Winchester vs Columbus Club of Dorchester.

June 21, Saturday. Winchester Country Club. Handicap vs M. G. A. rating.

June 23, Monday. Phi Delta Dance at Winchester Country Club.

June 24, Tuesday. Winchester Country Club. Ladies' play—medal play, in charge of Mrs. Ordway and Mrs. Neiley.

June 24, Tuesday evening. Important meeting of American Legion at town hall.

June 27, Friday, 8 p. m. Piano Recital by pupils of Miss Hattie E. Snow, High School Assembly Hall.

June 28, Saturday. Base ball on Manchester Field at 3.30. Winchester vs United Drug of Dorchester.

June 28, Saturday. Dance at Winchester Boat Club.

GINN—CUTLER

Son of Late Publisher Wedded at Newton

Mr. Edwin Ginn, son of the late Edwin Ginn, the well-known publisher, and of Mrs. Hunter Robb of this town, was united in marriage on Monday at Newton Centre to Miss Margaret Morse Cutler, daughter of Mr. and Mrs. Frederic Farley Cutler of 111 Hobart road. The ceremony was performed by Rev. Oscar B. Hawes, pastor of the Unitarian church, and was witnessed only by members of the families and a few intimate friends.

The bride was attended by her sister, Mrs. Ralph Crosby Piper of Cambridge as matron of honor, and Miss Gretchen Ginn, sister of the groom, and Miss Sally Fowler of Washington as bridesmaids. John Scott Browning Jr. of New York was best man. He was a classmate of the groom at Harvard, class of 1918. The ushers, all Harvard men, were Ralph C. Piper of Cambridge, Hampton Robb, Merris Phinney of Boston, Philip Rhinelander and Charles Curtis of New York and Celian Ufford of Spokane, Wash. A small reception followed the ceremony.

Mrs. Ginn is a member of the 1916 Sewing Circle and the groom is a member of the Institute of 1770, the D. K. E. and Fox Clubs. After a honeymoon trip Mr. and Mrs. Ginn will reside for the summer in Winchester. In the Fall they will take up their residence in Cambridge.

BUTTON SALE TOMORROW

The Winchester "button sale" will be held tomorrow. Members of the girls' secret societies of the High School will cover the town, selling attractive buttons to raise a fund for the purchase of honor tokens for the Winchester boys in service, to be given them at the celebration in their honor July 4th. Five thousand buttons have been received for sale by the committee in charge, and it is hoped that every one will be sold. No price has been fixed as the cost of a button residents may give as much as they wish but ten cents will be the minimum.

The honor tokens to be given the boys as the result of this sale are most attractive bronzes, made in the shape of a cross, appropriately designed and lettered, and they may be either worn as a medal, pin or watch fob.

WILL DEDICATE TWO FLAGS

The Court Victor Emmanuele No. 258, Foresters of America, of Winchester, on Saturday, June 21, at 3.30 p. m. in the Town Hall, will dedicate the two flags (American flag and Italian flag). The speakers of the occasion will be Signor Felix Forti for the American flag, and the Italian Vice-Console, Hon. Capitan G. Rossi, for the Italian flag.

Invitation has been extended to the Board of Selectman of Winchester, the Rev. Father Merritt of St. Mary's church, Doctor R. W. Sheehy, physician of the Court; Hon. Dennis Murphy, ex-Mayor of Lowell, Grand Chief Ranger, with many other grand officers of the Order of Foresters of America.

Mr. Tony Rossi and Miss Julia Barbaro will be the sponsors of the Italian flag. Mr. Giacomo Pantaleo and Miss Maria Wanteleo will be the sponsors of the American flag. After the ceremony a grand reception will be given by the members of the Court to the invited guests, and dance will follow until 10 p. m.

BUILDING PERMITS

The following permits have been issued by the Inspector of Buildings for the week ending June 19:—

James C. Mitton of Dunster Lane. Addition to present wood frame dwelling, 22x12 feet.

Charles F. Dutch of 4 Brooks street. Addition of sleeping porch to present wood frame dwelling.

Mr. Frank Trott, who has been overseas in the Y. M. C. A. service, turned home yesterday.

THE WINCHESTER STAR DEMONSTRATION HOME GARDEN

Conducted by

MRS. ALONZO E. WOODSIDE, 30 Lebanon Street

Co-operating with the

Middlesex County Bureau of Agriculture and Home Economics

Uncle Cy was asked by his neighbor why he had so many bugs on his crops. The farmer replied that every time he killed a bug a dozen more came to the funeral.

Sometimes it does seem as if this was the case so rapidly do the insects breed and increase. At first appearance of any insect measures for its control should be taken at once. Another week of neglect might mean a ruined crop or a badly damaged garden.

Look the tomato plants over for signs of plant lice. A curled leaf turned brown will give you a clue. The one or two plant lice you find there are the forerunners of countless thousands a few weeks later. Buy some 40 per cent Nicotine Sulphate such as "Black Leaf 40" and use it now.

If you have a small patch of potatoes destroy the yellow egg clusters of the potato bug which you will find on the underside of the leaves. It will pay you to do this. Potato bug eggs are also found on tomato leaves, lettuce, blades of grass and other plants. Potatoes should be sprayed now with Bordeaux mixture and arsenate of lead. An application every two weeks up until the last of August is required for best results. A fine penetrating mist gives the best satisfaction in spraying and care should be taken that the tops of the plants and the underside of the leaves are sprayed as well as the exposed leaf surface.

Vine borers do a vast amount of damage to cucumbers, squashes and melons. A practical way for the home gardener to prevent much of this trouble is to cover the hills with a frame covered with mosquito netting. These protectors not only keep away the vine borer moths but the striped cucumber beetles and squash bugs until the time arrives when the vines require more space in which to grow. At this period it is too late for the vine borers to do much damage. However, if the borers do get into the vine through neglect they should be removed through a slit in the stem near the ground as soon as the vine commences to wilt. Damp dirt should be banked up against the vine where the slit is made. If several joints of the vine are covered with soil a secondary root system will develop and thereby help to maintain a vigorous plant. Striped cucumber beetles do much damage to cucumber, squash and other vines. They not only eat the foliage but penetrate it thus making places through which the blight spores enter. Much of the damage from the striped beetles can be prevented by using the protectors as outlined above. One should start spraying their vines as soon as the protector is removed and spray each week with strong arsenate of lead in order to prevent the beetles doing serious damage. Bordeaux is always added to the arsenate in order to keep out blight. The experience of some gardeners has shown that moth balls or other repellants placed among hills of cucumbers or squashes will serve to keep insects away due to the repellant odor.

Rose bugs are a hard proposition in the garden but a good strong sweetened arsenical spray will put them out of business. Use 1 pound of lead arsenate paste to 3 gallons of water and sweeten with a little molasses.

Some form of arsenate such as arsenate of lead and some fungicide such as Bordeaux mixture and a 40 per cent Nicotine Sulphate as "Black Leaf 40" are the only spray materials needed by the average home gardener. Arsenate of lead and bordeaux are often combined in a convenient paste form. It is undoubtedly more convenient to use one of the commercial bordeaux-lead combinations than to try to make them at home when needed in only small quantities although they are much more expensive. Use three times as strong as recommended. Bordeaux-lead combinations will prevent blights on potatoes, cucumbers and melons and kill all leaf eating insects such as potato bugs, flea beetles and most caterpillars. "Black Leaf 40" kills by contact all sucking insects, the most common of which are the plant lice or aphids. It may be safely and effectively used with bordeaux-lead combinations.

An ounce of prevention in the garden at this time is worth a pound of spray material applied a month later.

KNEELAND ON COMMITTEE

New Republican League of Massachusetts Formed

Representative William A. Kneeland is a member of the Executive Committtee of the new Republican League of Massachusetts, the newest thing in political organizations launched for the purpose of interesting the young men in public affairs.

Louis K. Liggett is president; Henry L. Bowles of Springfield, Maj. Carroll J. Swan of Boston and Alexander B. Campbell of Worcester, vice-presidents.

The dues are fixed at $100 a year. No member may contribute more than $5 a year to the funds of the organization. The new organization hopes to enroll 100,000 members before the Fall campaign. "The League," said Sec. Turner Saturday, "is to be a young men's organization, whose watchword is Americanism. We want to draw into the league all the young men of the State who believe that the permanent welfare of the State and Nation depend on the Republican party.

"We hope to carry on a constant campaign of education by speech and printed matter along the lines of genuine Americanism, upholding the fundamental institutions of the Government and society against the destructive tyranny of Socialism and Bolshevism.

"We desire to work with the State, city and town committees of the Republican party, and we have the hearty indorsement of the Republican State Committee

"There are between 700,000 and 800,000 men in this State entitled to register and vote. More than 10,000 of them fail to do so. Right here is a great piece of work for this league to tackle. Let's get these men on the lists and let's get them interested enough in public affairs to induce them to exercise the right of suffrage. Whenever we have a big vote Massachusetts is overwhelmingly Republican.

"We must get ready to fight the battle against Socialism, Boshevism or Internationalism. The Red flag must be banished. The ballot is our great weapon. It is all right to pass laws against these men and their emblems, but we must have honest, fearless, courageous men in office to enforce the laws and see that the Anarchists and other violators of the law are punished, and that the punishment fits the crime. We stand for 100 percent Americans. No diluted American will do. The Republican League is in the field to see to this."

W. C. T. U. NOTES

Plans for the annual outing of the Union have been completed and the following schedule is announced. The barge will start from the Methodist church at 9.30 a. m. Wednesday, June 25, and all who are planning to go are asked to be there at that time, except those living in the vicinity of Washington and Lebanon streets, where a stop will be made a few minutes later. If the day be stormy the arrangements will be cancelled and there will be no outing this year, as postponement is not practicable. The place for the outing is Salem Willows and arrangements for a good time have been duly made.

It is asked that those wishing to go should notify the committee not later than Monday, June 23, as it will depend upon the number going what conveyance shall be used. Mrs. Frank Roberts, Tel. 719-M, has the matter in charge, and will give further information regarding the plans.

Day by day reveals the continual sea-sawing of the "wets" regarding the prohibition question. To repeal, or to nullify, or to hope for the President's action, or to trust to some new development to erase the handwriting on the wall—they do not seem able to decide which were the best thing to do. They have so long trusted to their gods of brass and stone or—to be less metaphorical—to those of silver and gold, that they cannot adjust themselves to the new spirit of the people they have so long and so easily controlled. They have at last conceded the futility of opposition to the constitutional amendment, but they still have hopes of relief through the exercise of President Wilson's privilege of changing his mind. It is admittedly their one hope at present except by the hazardous route of a new constitutional amendment, but while there is life there is hope. We who have long beat almost helplessly against the iron walls of the liquor traffic can appreciate their feelings except for the difference in the objective. "Thrice is he arm'd who hath his quarrel just," and they have only self interest to oppose high ideals.

VACATION DAYS.

Sweet in contemplation—happy in realization. Why not make happiness complete by sending your laundry to us during your summer sojourn—either by ***Parcel Post*** or ***Express ?*** All goods packed neatly for transportation. We pay all charges one way.

Winchester Laundry Co.

NEWSY PARAGRAPHS.

Mr. and Mrs. W. D. Eaton are summering at Minot.

Mr. and Mrs. Daniel B. Badger will spend the summer at Ciifton Heights.

Mr. and Mrs. Martin A. Brown and family are at Wilmington, Vt.

Mr. and Mrs. E. T. Hale are at Annisquam for the summer.

Mr. and Mrs. Claude M. Crafts of Sheffield West are spending the summer at Minot.

We acknowledge this week additional contributions to the Joseph H. Heflon fund to the amount of $4.00.

Mr. and Mrs. William K. Denison are spending the summer at Peterboro, N. H.

A new babbler has been placed on the centre drinking fountain and also one on the fountain on the playground.

The park board is placing eight new settees on the Common this week facing the railroad tracks.

A very successful dance was that held at the Winchester Boat Club on the evening of the 17th. The attendance was the largest thus far this sea, over 100 attending.

Owing to lack of wind, the sailing canoe race scheduled on Mystic Lake for Tuesday morning, was postponed until Sunday morning.

Miss Margaret Newman, daughter of Mr. and Mrs. Sewall E. Newman of Cliff street, was operated upon for the removal of her tonsils at the Winchester hospital this week.

The Idonian Beauty Shop. Hairdressing, Manicuring, Facial cleansing, Hair and Toilet Goods. Room 4, Lane Building. m18-tf

Mr. C. A. Burnham, while attending a moving picture show at Arlington Saturday had a tire stolen from the back of his machine.

Mary Antin, the well-known writer, together with her daughter, Josephine, leave this week for Montana, where they will spend the summer.

Miss Anna Heflon was a diploma graduate of Simmons College, School of Secretaral Studies, this week. She received the degree of B. S. at Commencement Monday.

Matilda Currin, successor to Miss Hood. Harper Method of Shampooing and Scalp Treatment. Facial Massage. Phone 330. tf

Franklin A. Flanders was on the committee of the class day exercises which took place at Phillips Andover Academy Thursday afternoon.

Miss Florence Plummer was elected secretary of the Normal School of Religious Education at Woburn, Wednesday.

Winchester Taxi Co. Limousine and touring cars. Tel. 38. aprl19.tf

Sergeant Earle B. Goldsmith of the 23rd Engineers returned on the Cap Finisterre, landing in Hoboken, June 11th, but had to accompany his organization to Fort Russell, Wyoming, for discharge.

The branch Summer Shop of the Winchester Exchange will open June 30th at Allerton, Mass. je6-3t

Rev. and Mrs. S. Winchester Adriance have been entertaining this week their four grandchildren and their mothers—Mrs. Robert I. Adriance of East Orange, N. J., and Mrs. William Adriance of Springfield.

The families of Mr. Edward Smalley and Mr. B. K. Stevenson will spend several months at Bayville, Me., this summer. They will leave about the 22nd of this month.

Oh Girls, Billie Burke curls. Just the thing to wear to save your own hair. The Idonian Beauty Shop, Lane Building. j13,2t

Miss Olive L. Randlett of Lagrange street was a diploma student of the Museum of Fine Arts, Wednesday.

Mrs. James E. Corey and son, Richard, are spending a few weeks at Dyke Mt. Farm, West Baldwin, Me.

Mrs. Alexander Macdonald left the first of the week to visit her daughter, Mrs. John J. Winchester, in Philadelphia. Mr. Winchester recently suffered the death of his father, Mr. John Winchester of Woburn.

Mr. Thomas H. Barrett took Troop 5, consisting of 21 members of the Boy Scouts, to the circus in Boston Saturday. The boys were considerably pleased and our readers can imagine how Mr. Barrett stands with them now.

The Winchester police took into custody last week Frank Martin of Woburn, charged with breaking a window of a car on one of the late trains. The young man, 19 years of age, was judged not guilty of creating a disturbance when his case was heard in the Woburn court, it being decided that the breaking of the window was accidental.

At the open tournament at the Meadowbrook Golf Club of Reading, Tuesday, Mr. George L. Huntress, Jr., tied for the second best net score at 71 with T. L. Tewksbury of Heatherly. Several local golfers participated and among the cards turned in were the following:

G. L. Huntress	87	16	71
W. O'Hara	90	14	76
J. A. Wheeler, Jr.	87	8	79
A. M. Bond	91	10	81
G. H. Hazeltine	95	14	81

The branch Summer Shop of the Winchester Exchange will open June 30th at Allerton, Mass. je6-3t

Mr. and Mrs. William H. Corliss of Fells road gave a reception and family party at their home on Saturday evening to welcome home their brother, Priv. Adnah Smalley, from France. He returned home two weeks ago and has been at Camp Devens. He brought to Winchester as his guests five young men of his company, two from California, one from Nebraska, one from Montana and one from Texas. He served in the 2?rd Engineers, Co. H.

RECORDS OF FIRST MEETING OF COMMITTEE ON WAR MEMORIAL

The committee met on Thursday, June 12th, at eight o'clock in the general committee room of the Town Hall, with the following gentlemen present:

Lewis Parkhurst
Charles T. Main
Fred Joy
Rev. Joel Metcalf
Robert Coit
Ralph E. Joslin
Roland Sherman
G. T. Davidson
Robert B. Metcalf
James Barbaro
James Hinds
Dr. D. C. Dennett
T. H. Jones

The Committee organized with Mr. Parkhurst as Chairman and Mr. Davidson as secretary.

The Chairman read a communication received from Mr. Fitzgerald, in which he stated he would be unable to serve on Committee on account of his activities on other war work committees and the demands of his own business. Moved: the communication be placed on file and no action be taken.

The Chairman reported a communication from Mrs. Mason of The Fortnightly in regard to having some members of that club serve on the Committee.

Moved: same be laid on table and secretary write Mrs. Mason that the Committee would have an open meeting in the fall when they would be pleased to have the Club represented.

A general discussion was held about the meaning of the vote taken by the Town in March, and the scope of the Committee as regards memorial.

Moved: it was the sense of this meeting that the Town erect a permanent memorial to the Men of Winchester who gave their services in the World War.

Moved: that several committees of three be named by the Chairman to think the subject matter over, take up tentative plans, and report at a subsequent meeting of the Committee; also that one committee be designated to make an investigation and report on what other communities are doing or propose doing as regards memorials, and that another committee be designated to report as far as possible the proper amount which the Town should spend on same.

Moved: that the Secretary be instructed to write the architects of the Town asking them to submit plans which in their opinion would make a suitable memorial; no expense to the Town to be incurred in the making of same.

The Chairman appointed the following sub-committees:

R. H. Sherman
R. C. Metcalf
R. E. Joslin
Rev. Joel H. Metcalf
Dr. D. C. Dennett
C. T. Main
Fred Joy
Robert Coit
D. P. Blaikie
James Hinds
James Barbaro
T. H. Jones

Of these committees he designated the first named to report on the proper amount to spend, and the second named to report on the activities of other municipalities as regards memorials.

The meeting adjourned at 9 p. m., subject to the call of the Chairman.

G. T. Davidson, Secretary.

KATHERINE FAIRFIELD
W. H. S.—Holder of State Record for Goals from the Floor in Basketball.

WELL KNOWN HERE

The late Albert Johonnott, a retired banker and prominent citizen of Montpelier, Vt., who died on Sunday, was well known in this town. He was the father of Mrs. George G. Kellogg of Church street and the grandfather of Mrs. Miles S. Sherrill, also of this town.

Mr. Johonnott was 93 years of age and was a native of Barre, Vt. In early life he was in the leather business, and in 1871 he became a founder and director of the Montpelier Savings Bank and Trust Company, now the oldest trust company in Vermont.

At the age of 65 he became one of the founders of the Capital Savings Bank and Trust Company, of which institution he was vice-president at the time of his death.

Mrs. Kellogg is an only daughter, and he leaves also a sister, Miss Martha Johonnott of Montpelier, and three grandchildren.

PROBATE AND OTHER COURT NEWS

Frederic Harrington, Jr., of Winchester has been appointed special administrator of the estate of his father, Frederic Harrington, who died June 6, by the Probate Court. He has given a bond of $2500. The estate is valued at $2000, all in personal property.

Elastic bands, all sizes and assorted. Wilson the Stationer.

MEMORIAL SERVICE SUNDAY

The annual memorial service and exercises of Waterfield Lodge, I. O. O. F., and Victoria Rebekah Lodge, I. O. O. F., were held on Sunday. The members attended service in the forenoon at the Methodist Church, where Rev. A. B. Gifford, pastor of the church, and himself a member of Hudson Lodge, preached the sermon, his subject being, "Linked Lives." The members of the two lodges were headed by Noble Grand Harry Mitton and Noble Grand Miss Ethel Jewett in their march from the lodge rooms to the church.

During the service Miss Lillian Evans and Miss Harriet Pingree sang several solos as a part of the special musical program arranged for the service.

In the afternoon members of the two lodges visited Wildwood Cemetery and decorated the graves of deceased members, twenty-one bouquets of flowers being placed on the graves of departed Odd Fellows and four on the graves of Rebekah's.

The committee in charge of the memorial included Messrs. James Johnston, William H. Stinson, Harley D. Fisher and Miss Ethel Jewett.

MR. WALKER ELECTED SUPERINTENDENT

Mr. Avard Longley Walker of Woodside road was elected Superintendent of the First Baptist Sunday School by unanimous vote at the business outing of the church held at the close of the prayer service last Wednesday. The church and school are very happy in this appointment. Mr. Walker was very active in the Wollaston Baptist Church and has for years conducted the singing at the monthly gatherings of the Boston Baptist Social Union.

CONTAGIOUS DISEASES

The following case of contagious disease has been reported to the Board of Health for the week ending June 19: 1 Diptheria.

Catarrhal Deafness Cannot Be Cured

by local applications, as they cannot reach the diseased portion of the ear. There is only one way to cure catarrhal deafness, and that is by a constitutional remedy. Catarrhal Deafness is caused by an inflamed condition of the mucous lining of the Eustachian Tube. When this tube is inflamed you have a rumbling sound or imperfect hearing, and when it is entirely closed, Deafness is the result. Unless the inflammation can be reduced and this tube restored to its normal condition, hearing will be destroyed forever. Many cases of deafness are caused by catarrh, which is an inflamed condition of the mucous surfaces. Hall's Catarrh Medicine acts thru the blood on the mucous surfaces of the system.

We will give One Hundred Dollars for any case of Catarrhal Deafness that cannot be cured by Hall's Catarrh Medicine. Circulars free. All Druggists, 75c.

F. J. CHENEY & CO., Toledo, O.

Tel 1145-R
JOSEPH MARRONE
First Class Mason by Stone, Brick, Plaster and Cement
CONTRACTING AND JOBBING
19 Holland St. Winchester, Mass

TAXI SERVICE
Telephone 35
KELLEY & HAWES CO.

Battery Service
Rental Batteries on Hand at all Times
PROMPT SERVICE
COURTEOUS TREATMENT
WORK GUARANTEED
Call and have your battery inspected, free of charge
Stoneham Battery Station
E. H. CHAPIN'S GARAGE
117 Main Street, Stoneham
Tel. Stoneham 283

100 MILK STREET, BOSTON
DEWICK & FLANDERS
INSURANCE

SPECIAL FOOTWEAR SALE

MEN'S TAN BLUCHERS, heavy double sole, a good shoe for farm and all outdoor work and will wear like iron. Come in and see them. Price for this week $2.95

MEN'S OXFORDS in black calf and dark tan. English last; Goodyear welt, very dressy. This week $6.00

BOYS' TAN SCOUT SHOES with indestructable soles. This week $3.00

WOMEN'S WHITE CANVAS polish, English last, white soles and heels. This week $2.50
Same on Oxfords $2.00

MISSES' AND CHILDREN'S WHITE OXFORDS, white soles and heels, sizes 8½ to 11 .... $1.35
Sizes 11½ to 2 .... $1.50

ECONOMY TAPS

Introduced as an economy measure during the war. You simply nail them on and make your shoes wear twice as long, besides having the comfort of a cushion sole. Men's, Ladies' and Boys' .... 25c Pair

Legal Stamps

WINCHESTER SHOE STORE
553 MAIN STREET

ICE
HORN POND ICE CO.
TELEPHONES
Winchester 305-W
Woburn 310
Je6,tf

JAPROID ROOFING PRODUCTS of New England Quality

JAPROID ASPHALT SLATE SHINGLES. Every shingle perfect, uniform, good for a quarter century of exposure. Laid 4 inches to the weather, Japroid Shingles cover your roof 3 deep and insure a service you had not thought possible from any shingle roof. Being covered with slate, Japroid Shingles protect your roof against fire and cut down insurance rates.

FOR SALE BY
GEORGE W. BLANCHARD & CO.

Queen Quality Shoes

Full Money's Worth In Shoe Service.

¶ QUEEN QUALITY famous shoes mean utmost value at all times.

¶ Their style and exclusive features have built a reputation for satisfaction, shared by every wearer. Make them your first choice this season.

James McLaughlin
LYCEUM BUILDING

MONUMENTS

You should have your Cemetery Memorials cleaned by Experts.
You should have the unmarked graves indentified.
You should have that inscription carved.
We do all this, and guarantee satisfaction.
We deliver and erect Memorials in all parts of the country.
Write or phone us today.

AVARD LONGLEY WALKER
Woodside Road Winchesler, Mass.

Tel. 519-M. 14 Years' Experience
LAVINE BROS.
FORESTERS
Tree and Bush Spraying
Trees Cleaned and Trimmed
All Work Promptly Attended To
26 COTTAGE ST. MEDFORD

An Old Remedy for Children
Mother Gray's Powders for Children have been used by Mothers for over 30 years for feverishness, Bad Stomach, Teething Disorders and Headaches. They break up colds in 24 hours, move and regulate the bowels and destroy worms. Get a package at your druggists to use when needed.
My31-4t.

AUTO STORAGE
FIRE PROOF GARAGE
KELLEY & HAWES CO.

Shoes Wear Longer
When you walk in comfort, so do stockings. A package of Allen's Foot-Ease, the antiseptic powder to shake into the shoes, gives you that "old shoe" comfort. Allen's Foot-Ease stops the pain of bunions, corns and callouses, and makes tight or new shoes feel easy.
My31-4t.

D. F. DINEEN
Plumbing and Heating
All Orders given prompt attention. Prices right. Work Guaranteed
41 Irving St. Tel. 1211-M

You Can Beautify your Complexion

—and rid the skin of unsightly blemishes, quicker and surer, by putting your blood, stomach and liver in good order, than in any other way. Clear complexion, bright eyes, rosy cheeks and red lips follow the use of Beecham's Pills. They eliminate poisonous matter from the system, purify the blood and tone the organs of digestion—Use

BEECHAM'S PILLS

Largest Sale of Any Medicine in the World. Sold everywhere. In boxes, 10c., 25c.

BASE BALL NEWS AND NOTES
By "Mack"

Saturday Winchester met and defeated the Boylston A. A. of Jamaica Plain 3 to 0. The home team had a much better lineup than on the previous Saturday and had little trouble beating the visitors. Comerford, the former Yale pitcher was in the box for Winchester and had the game well in hand at all stages. He was also backed up in good shape by the fielding. I had to make several last minute changes in our lineup to do the inability of our players to get away. The time is now here when we can get what players are necessary so good ball should be seen from now on.

The score:

WINCHESTER

	ab	bh	po	a
Blue lf	4	0	4	0
Hevey ss	4	0	2	4
Morton 3b	4	2	2	0
McKenzie cf	3	1	3	0
T. Flaherty 2b	3	1	2	3
Purdy rf	3	1	1	0
Hatch 1b	3	0	8	0
C. Flaherty c	3	1	5	0
Comerford p	3	0	0	0
Totals	31	6	27	7

BOYLSTON

	ab	bh	po	a
Gormley 2b	4	0	1	1
Tibbetts cf	4	1	2	0
DeLong ss	4	2	1	1
Penny rf	4	0	2	0
Page 1b	4	1	6	0
Tessean 2b	4	1	3	1
Weafer c	4	0	8	0
Speck p	3	0	0	3
Foley lf	2	0	1	0
Totals	33	5	24	6

Innings	1	2	3	4	5	6	7	8	9	
Winchester	2	0	0	1	0	0	0	0		3

Runs made by Hevey, Morton, McKenzie. Errors made by Hevey, T. Flaherty, Hatch, Comerford, Gormley. Two-base hits, Morton, Page. Sacrifice fly, McKenzie. Base on balls by Comerford. Struck out by Comerford 5, by Speck 7. Time 1 hour, 45 m. Umpire, Howard Woodlock.

On June 17th we met the Carr Fastener Co. of Cambridge and beat them 3 to 1. This game showed another good pitcher on the mound for Winchester and we are going to keep him here for the rest of the season if possible. The Carr Co. team is as good a team as we are liable to face this season and they were not in it at any stage of the game with Winchester. The only run scored should have been an easy out as the ball took a bad bounce over Sanford's head when he was all set for the play. Waters had the Carr team stopped from the first inning. Leison who pitched for the visitors was hit hard and only great fielding kept the score low.

The Carr Co. team as a whole showed good base ball but were up against a better outfit and one which played the string out.

The score:

WINCHESTER

	ab	bh	po	a
Hevey ss	3	1	3	2
Sanford 2b	3	2	3	2
Prior 1b	3	0	8	0
Blue lf	4	0	3	0
McKenzie cf	2	0	0	0
De Long 3b	3	2	4	0
T. Flaherty rf	2	0	0	0
C. Flaherty c	2	1	6	1
Waters p	3	0	0	3
Totals	25	6	27	8

CARR FASTENER

	ab	bh	po	a
Wiley ss	4	0	0	2
Nellis c	4	1	10	0
Spitz 3b	4	0	0	1
Kelleher 1b	4	2	10	0
Kelley lf	4	0	3	0
Russo rf	4	0	0	0
Lierson p, rf	3	0	0	4
Walsh 2b	3	0	1	2
Golden p, rf	3	0	0	0
Totals	33	3	24	9

Innings	1	2	3	4	5	6	7	8	9	
Winchester	0	0	0	2	0	0	1	0		—3
Carr Fastener	0	0	1	0	0	0	0	0	0	—1

Runs made, by Walsh, Sanford, Prior, De Long. Errors made, by Sanford 2, Prior, McKenzie, De Long, Wiley, Lierson. Two-base hit, De Long. Stolen bases, Hevey, De Long, Nellis. Sacrifice hits, Hevey, Sanford, Prior. Struck out, by Waters 5, by Lierson 7, by Golden 3. Double play, Hevey, Sanford and Prior. Wild pitch, Lierson. Time, 1h. 15m. Umpire, Howard Woodlock.

NOTES

3 won, 2 lost, for a percentage of .600. That looks better.

I had to let Gilmore, Lipschultz and Press go as they failed to show anything here as ball players ought to show.

Press is practically done as a pitcher; being unable to deliver anything but a straight ball.

Gilmore played with the Bethlehem Steel Co. nine Saturday and his team was beaten.

Morton who filled in as third base looks like a good player. He said he would play the rest of the season here beginning this Saturday.

Purdy who filled in as right fielder in an old N. E. League played and is a good man. He lives here in Winchester. Tom Flaherty covered second, and helped out in an emergency, but his place is right field. He and Purdy will alternate places during the season.

June 17 showed the best team of the year on the field for Winchester, and a still better one coming Saturday.

Waters the pitcher is a good man and looks as though he will be able to hold most of the teams that face us this season.

Jim Prior on first is a star at that post and is rated as one of the best batters in the Suburban League. He is also a fine left hand pitcher.

No fault can be found with Ralph Hatch as a pitcher but we have got to hit to Winchester games. Ralph to hit to win games. Ralph will stick with the team and I will use him when possible.

Sanford on second is a finished ball player but I am not certain about holding him. He plays with the Watertown Arsenal team Saturday and he said he may be back again with Winchester.

DeLong who played third base is an experienced player and can fill any position in the infield. He is also a fast man and a nice batter.

Blue and Prior failed to show much as batters in the holiday game, but both are not expected to hit southpaw pitching.

this game but watch him bat. I expect to see him lead the team in hitting before the season is over.

Leison who started the game for the Carr Co. is a good pitcher but he was up against it in the live crowd we had facing him.

Nellis who caught him looked good but we had no opportunity to test his aim. While Flaherty stopped the other baseman well off the bag.

Kelleher who played first base looked like the best player on the team but he tried on two occasions to get away with a little questionable baseball. If baseball cannot be played clean, better cut it all together.

Watertown who beat us so badly a couple of weeks ago faced the St. Ambrose Club and beat them 5 to 4 in a good game.

Woburn was given a jolt when the Watertown Arsenal beat them 7 to 1, hitting Weafer all over the field.

On the holiday they beat the U. S. Shipping team 7 to 0. This team has a big reputation but the only thing they got was their band. The ball team fails to deliver. They have been beaten regularly. Woburn had a good team on the field June 17th.

In conclusion we had a little difficulty with the crowd that came here with the Carr Co. team. The crowd who attend the game here in Winchester are noted for being fair to visiting teams and at all times orderly. The benches are for players, scorer, manager and assistants. No others are allowed on the benches. The Umpire orders the benches cleared and failure to do so can cause a forfeiture of the game either on our side or the visitors. We have no trouble on our bench as the ones who occupy it generally moves away when the game starts. But in the June 17th game this crowd of 15 or 20 insisted on staying where they knew they had no right whatever. The officer was only doing his duty when he asked these men to sit in the grandstand where there was plenty of room or on the grass where a great many more were sitting. The man with whom I did business about this game was not with the team and perhaps things would have been different. We do not ask outsiders to do anything we will not do ourselves, but while I am managing baseball in this town I expect visitors and players alike to observe the rules and regulations of a ball game irrespective of their reputation as a ball team and from now on no one is going to stay on the player's benches unless in uniform.

ANNETTE MASON
Treasurer W. H. S. Girls' A. A.

BIG FIELD AT COUNTRY CLUB

Three Events on Seventeenth Proved Attraction to Many

Three events at the Winchester Country Club on Tuesday, the 17th, attracted a field of over 70 players during the afternoon, with almost as many for the morning. Ideal weather and attractive tournaments proved a big drawing card.

The final play in the club championship saw Ralph Hornblower defeat H. B. Wood 4 and 2. The morning play was a flag tournament, R. L. Smith placing his flag at the 19th hole. The mixed foursomes in the afternoon, one-half added handicap, was won by Mr. and Mrs. A. M. Bond with a gross of 102 and a net of 74. Mrs. H. K. Clarke and Mr. J. Frank Tuttle followed with 103 and 82.

The results:

Club championship finals — Ralph Hornblower defeated H. B. Wood, 4 and 2.

Flag tournament, Class A—R. L. Smith, in 19th hole; H. T. Bond, drive on 19th hole; W. G. Page, 15 ft. from 18th hole; R. K. Stephenson, 100 yds. from 18th hole; W. D. Eaton, in the 17th hole; John Abbott, in the 17th hole. Class B—C. E. Ordway, 20 ft. from 19th hole; J. N. Terry, on 19th fairway; H. A. Wilkinson, on 19th fairway; S. E. Skeetop, 1 ft. from 18th hole; J. A. Dolben, 2 ft. from 18th hole; C. M. Crafts, on 18th green; C. H. Musgrave, 20 yds. from 18th green; H. A. Norton, 18th fairway; H. S. Underwood, 18th fairway; W. R. Walker, in 16th hole.

Mixed foursomes—Selected drive—One-half added handicaps—Mr. and Mrs. A. M. Bond, 102—28—74; Mrs. H. R. Clark and J. E. Tuttle, 103—21—82; Mrs. F. Wyman and E. A. Bradlee, 104—21—83; Mr. and Mrs. P. A. Hendrick, 108—25—83; Mrs. Belcher and G. W. Bouve, 92—8—84; Miss Belcher and G. W. Bouve, 92—8—84; Miss Eleanor Russell and R. S. Dunbar, 99—14—85; Mrs. Edgett and M. R. Kingsley, 102—16—86; Miss Elizabeth Downs and N. H. Seelye, 109—23—86; Mr. and Mrs. G. D. Russell, 104—15—89.

STRIKE ON WOBURN CAR LINE

Motormen and conductors on the Woburn line of electrics went out on a sympathetic strike with the men at Lowell Wednesday, and without warning to the public the cars ceased running, there being no service since. Lowell operatives refused to use the hand register on open cars. It is reported that the Reading line operatives will also go out unless adjust-

SCOUT DEMONSTRATION

Boys Gave Excellent Exhibition Friday Evening

The Boy Scout demonstration in the town hall on Friday evening was an event of much importance to the youth of Winchester, and the entertaining and well carried-out program furnished excellent entertainment for the large number of parents and friends who attended. The proceeds from the evening are to be used by the Scouts for the benefit of the Winchester Hospital and for the purchase of needed Scout equipment.

The program opened with the sounding of "Assembly" by the buglers, Troops 1, 2, 3, 5, 6 and 7, filing on the stage, while Troop 1 sang "Hail, Hail, We Scouts Are Here." The first number consisted of an explanation of the Boy Scout badge or insignia by Benjamin Priest, who drew a picture of the insignia on a chart erected on the stage. He was assisted in his talk by Scout Kelley, who gave the Scout oath, and by Scouts Sherman, McNeilly, Sargent, Hammond, Meade, Elden, Kelley, Taylor, Corliss, Hallock, Franders and Woodbury on Scout law.

Scout Joslin then explained the second class badge, followed by the "poetry squad," made up of Scouts from Troop I, who gave recitations. The song by Troop I, "By the Waves at Night," was another good feature, it being followed by a dialogue by Scouts Kelley and Prime, a duet by Scouts Fletcher Barnard and Stanley McNeilly, bugle calls by Scout Chapman, dialogue by Scouts Sargent and Joslin, and a singing contest by Scouts Riddle and Kelley.

An amusing number was a tilting contest by Scouts Joslin and Tucker against Smith and Dasy. This was followed by a sketch by Scouts Gray and Sargent, duet, "Roll, Jordan Roll," by Scouts Riddle and Chapman, cornet solo by Scout Stanley McNeilly, monologue, Scout Benjamin Priest; song by Scout Fitch with marching squad; diving exhibition by Troop I, including going over one and two chairs; a tramp scene with sketch by Scouts Priest, Taylor, Kelley, Martin, Riddle, Fitch, Sargent and Bond, led by Hight.

Another feature was the introduction of Troop I to the audience, with special mention of their recent work in the wall scaling contest at the Harvard Stadium, they winning the event and establishing a new record of 58 seconds.

Scout Commissioner Robert F. Guild made a few remarks on the growth and work of the Scout movement in Winchester, and Mr. Vincent Farnsworth made a plea for an increase in the associate membership by the citizens.

A demonstration of the trench carry by Scouts Redding and Prime opened the second part of the program, followed by Morse signalling by the champion team of the Mystic Valley Council-Scouts Reed and Bond. Semaphore signalling by Scouts Fitch and Sherman, setting-up exercises by Troop 3, led by Alden Reed, and stretcher carry demonstration by Scouts Sherman and Gray followed.

An interesting feature was the demonstration of knot tying by a squad from Troop 5, coached by Scout Master Farrer and Gordon Corliss read a paper on Baden-Powell, founder of Boy Scouts. Another interesting number was the whistling of the "Marsellaise" by all of the troops.

The music included selections by the Scout band, led by Philip Hight, and in closing "America" was sung by the Scouts and the audience.

Lincoln Russell ably accompanied the musical numbers on the piano, and the band was especially good, as was the bugling by Scout Chapman. Riddle's vigor in his parts was most refreshing, and Benny Priest made many a professional comedian look sick in comparison by his work in his monologue and tram scene. In Scout Master Farrer's knot tying squad, the work led by Scout Francis Barrett was done with snap and precision.

The proceeds, about $50, will be used to great advantage, both by the Hospital and the Troops.

As the closing event of the year for Troop 1, the boys attended the Red Sox game Tuesday. It was a fine exhibition to them, especially Ruth's "homer." After the game they had supper in Boston and went to the "movies." The patrol of Scout Donald Lutes had won the prize for work for the year on Scout tests, and the day was a free celebration for them, as being their prize.

WINCHESTER DID NOT RACE

Lawson Trophy Still Remains With Medford High

The Medford High School canoe crew four won the title to the possession for this year of the Thomas W. Lawson Massachusetts interscholastic championship bronze trophy, June 17th, through the failure of the Winchester High or any other school canoe crew to appear at the annual Lawson trophy half-mile race on Mystic Lake.

The Medford High crew paddled in their cedar four to the Winchester Boat Club house, where Capt. Stanley Pearce of the Medford crew was informed that the Winchester crew was not going to compete. The members of the Winchester crew had not been able to have regular practice, as several members of the crew are preparing for college examinations, including Capt. Theodore Clifton and David Skinner. Up to the day of the race it was planned to have a crew of some sort represent Winchester High, but apparently the plan could not be carried out.

The Medford High crew, including Capt. Pearce stroke, George Norton No. 2, John Hennessey No. 3 and Webster Harlow helmsman, gave an exhibition race over the regular half-mile course.

The Lawson trophy will remain at the Medford High School Library for another year, Medford High's crew having won it last year in the annual Bunker Hill Day contest.

For Rent—Stearns Knight seven

For June Only

No. 356

Clark Jewel Cabinet Gas Range

$36.00 Cash

$40.00 Monthly Payments

Eighteen Inch Elevated Oven and Broiler
Push The Button Lighter
Toaster, Castor Cups and Short Gas Connection

FREE WITH EVERY RANGE

On Display At Our Show Rooms

ARLINGTON GAS LIGHT CO.

R. M. KIMBALL W. W. EARL

KIMBALL & EARL
AUTOMOBILE MACHINISTS
Everything from Starting Crank to Tail Light
RESIDENCE AND SHOP ∴ ∴ 45 PARKWAY
Telephone 1177

SERVICE
Automobile Tires, Tubes & Supplies
STORAGE BATTERY SERVICE STATION
We cheerfully inspect and refill Batteries without charge
THE OSCAR HEDTLER CO.
26 Church Street Opposite Winchester Trust Company
Telephone 1208

BOWLING
DO YOU INDULGE IN THIS HEALTHFUL EXERCISE?
Engage Your Alleys at
THE WINCHESTER ALLEYS
STAR BUILDING Park Street Entrance
feb7,tf

H. J. ERSKINE
FURNITURE and PIANO MOVING
GENERAL TEAMING
Furniture and China Packed Shipped and Stored
Res.. 4 Linden Street Winchester
TEL 65-M

WINCHESTER RIDING SCHOOL
Well Broken Horses and Ponies
Personal Supervision For All Pupils
HARRY GOOD ∴ Proprietor
676 MAIN STREET

The Winchester Star

THEODORE P. WILSON, Editor and Publisher : WINCHESTER, MASS.

SINGLE COPIES, FIVE CENTS
Left at Your Residence for One Year
The Winchester Star, $2.00, in advance

News Items, Lodge Meetings, Society Events, Personals, Etc., sent to this Office will be Welcomed by the Editor

Entered at the post-office at Winchester, Massachusetts, as second-class matter.

TELEPHONE NUMBER 29.

The Post Office Department has again raised the postal rates on newspapers, notice being received this week of the increase. This time the raise is based on the amount of reading matter carried by the paper and not on the advertising, the Department evidently deciding to lend a favorable ear to the past pleadings of the advertising journals, which claimed to have been hard hit by the other tax. The papers, of course, must pay it, and the answer appears as another increase in the cost of news.

The abundance of oratory and literary effort abroad at this season causes many of us to forego any thought of making a careful or even casual criticism of what is placed before us, even within the confines of our community. That some of this effort is undoubtedly wasted is always evident, and except for the pride of a fond parent, or the necessity of following a time-honored custom, much of it might never be thrust into the light of a June commencement. And through our indifference at this season or the necessity of following a time-honored custom the good goes with the bad, and unknowingly we pass by and leave forever closed the gates to what might have been a most promising career. We may, therefore, assume that favorable comment made by a number of persons under these conditions is worthy of consideration, and we are pleased to note that much comment has been heard this year in connection with our High School commencement. Two features appear to stand out in their own light, strong enough to excite a criticism and much favorable comment. One was the class poem, written and excellently recited by Theodore E. Clifton, which we publish in this issue, and the other was the pageant, written by Miss Anne Zueblin and produced by the class. We are glad to commend both to our readers for a further perusal—the peageant being published in full in the current issue of the High School paper, the Recorder.

FENCE NEEDED AT WEDGMERE

To the Editor of the Star:

I wish to call attention to the urgent need of building a fence between the two tracks at the Wedgemere Station. This afternoon an elderly woman who is hard of hearing came down on the 5.20 train from Winchester. A train from Boston was just passing when she got out at Wedgemere. Not knowing it was coming, she started to cross the track as soon as her own train had passed. When in the middle of the track, she felt herself drawn back from behind and looked up to see the train from Boston going by. Of course she should have stopped and looked before attempting to cross. She wishes to publicly express her gratitude to the faithful and vigilant depot master at the Wedgemere Station.

MARY R. HINMAN.

Wedgemere, June 18, '19.

WHAT THEY WILL DO

Future Activities of High School Graduates

The graduating class of the Winchester High School this year numbered 58 members, it being the largest class to graduate from the local school since 1913, when the record class of 62 received diplomas. The number of pupils graduating during the past seven years has been as follows:

1913, 61.
1914, 48.
1915, 51.
1916, 42.
1917, 54.
1918, 48.
1919, 58.

Of this year's graduates seven are to continue their studies at the High School next year, taking a post graduate course, and 16 will go to college.

The future activities of the class will be as follows:

Abbott, Dorothy—B. W.
Barnes, Gertrude Francis, Northfield Seminary.
Beggs, Isabel—Post Graduate.
Bliss, Doris—Com. School.
Bond, Brenda—Jackson College.
Bradford, Hester—Art School.
Callahan, Gertrude—Business.
Cuniffe, Elizabeth—Business.
Chapman, Leland—Business.
Clark, Stephen—Business.
Clifton, Theodore—Dartmouth.
Cline, Jessie—Mt. Holyoke.
Crawford, Edna Isabelle—Business.
Curtis, Laurence—Dartmouth.
Davidson, Ruth—Gibbs Secretarial School.
Donnely, Mary—Business.
Drisko, Benjamin—Tech.
Eliott, Alfred—Business.
Erickson, Ada—Business.
Erskine, Rachel Leslie—Business.
Fairfield, Katherine—Post Graduate.
Feinberg, Bertha—Business.
Felber, Gertrude—Post Graduate.
Foster, Ida Mae—Business.
Freeman, Alice—Training School for Nurses.
Gifford, Hamilton—B. U.
Hall, Ruth—School for Nurses.
Hammond, Dorothy—Museum Art School.
Harrison, Ethel—Business.
Higgins, Dorothy—Business.
Hill, Eleanor—Business.
Keady, Sara—Business.
Kelly, Elizabeth—Business.
Lewis, Eldith—Simmons.
MacDonald, James—Business.
Mason, Annette—Post Graduate.
MacRae, Eva—Waltham Nurses Training School.
McCauley, Alice—Business.
McCartney, Fred—Post Graduate.
McGeurty, George—Business.
Melaugh, Emily—Business.
Meskell, David—Business.
Morse, Kathleen—Business.
Murphy, Florence—Sea Pines School.
Nichols, Marion—Mt. Holyoke.
Nicholson, Lillian—Kindergarten. Miss Wheelock.
Purrington, Ralph—Post Graduate.
Raynor, Clinton—Dartmouth.
Riddle, Hollis—Dartmouth.
Skinner, David—Tech.
Smith, Esther—Post Graduate.
Smith, Jessie—To Teach at Hampton Institute.
Trott, Thelma—Jackson.
Vallely, Helen—Business.
Wheeler, Gordon—Tech.
Zueblin, Anne—Mt. Holyoke.

1919 CLASS EXERCISES

Last Saturday evening the class day exercises of the class of 1919, Winchester High School, were held at the home of Miss Katherine Fairfield. The program began at seven-thirty, when the members gathered on the lawn in front of the side piazza and were addressed by Hamilton Gifford, Class Orator. The oration was followed by the reading of the Class History by Miss Kathleen Morse, Class Historian. Miss Elizabeth Cunniffe, Class Statistician, then read the statistics of the class of 1919. At the close of the reading of the statistics, the floor was given over to Miss Anne Zueblin and David Skinner, Class Prophets, who in a very clever dialogue, delivered the Class Prophecy. Following the Prophecy came the awarding of Class Gifts, suggestive articles presented to each member by the class, a number of which provoked general laughter.

At the close of the class exercises the members adjourned to the dining room where refreshments were served. General dancing followed and the program ended very pleasantly with movies on the lawn.

The matrons were Mr. and Mrs. Fairfield, Mr. and Mrs. Fausey, Miss Week, Miss Parker, Mr. Thompson and Mr. Carter.

A reunion of the Class is planned for the coming Christmas week at the home of Miss Brenda Bond. While plans are not yet formulated, this may be the nucleus of a permanent Alumni Association.

The committ in charge of the class day exercises was as follows:

Clinton Raynor.
Gordon Wheeler.
David Skinner.
Isabel Beggs.
Annette Mason.
Brenda Bond.

ANNE ZUEBLIN
Author of H. S. Pageant "Americans All."

SMEDLEY—DOTTEN

Miss Ella Dotten of this town, daughter of Mr. and Mrs. William T. Dotten, was married on Thursday, June 12, to Mr. William B. Smedley, of Newark, N. J. They will make their home at Asbury Park, N. J.

PIANO-FORTE RECITAL

The third and last in the series of three recitals given at the close of the season, by the pupils of Mrs. Annie Soule Lewis, was held in the party of the Unitarian church, Woburn, Monday evening, June 16th.

Pupils from Winchester, Woburn, Medford and Stenham took part in solos, duets and selections for two pianos.

Instead of the extra numbers—usually vocal—that were contributed by former pupils. Mrs. Lewis gave short instructive and entertaining talks on "Methods," "Recitals," "Memorizing."

With personal experiences and quotations from celebrated educators.

The records for the years' work were read and the names of the prize winners were given.

Saturday afternoon of this week—the pupils in the intermediate grade meet for the social and prize distribution at the home of Mrs. Lewis, which is the closing event for this musical season. Next season opens September 15th, 1919.

WINCHESTER ALLEY SCORES

Prize winners on the Winchester Alleys at the Star building during the past week were as follows:

Prize winners:

June 12—Purington,	114
June 14—Purrington,	121
June 13—Dotten,	115
June 16—Trainor,	120
June 18—Kelley,	109

All kinds of writing and drawing

WADLEIGH GRADUATION

Grammar Exercises at Town Hall Tonight

The graduating exercises of the Wadleigh Grammar School will be held in the Town Hall this evening with a most attractive program. As is customary, the exercises will occupy about an hour and a half. This graduation is second only to that of the High School.

The program will be as follows:

Program

ENTERING MARCH — Wadleigh Orchestra
Blanche Warren, Marion Winn, Stanley McNeilly, William Feinberg, Marguerite Baker, Kenneth Flanders, Homer Davidson, Adelbert Jakeman, Donald Tucker, Marion Breen

PRAYER
Rev. Henry E. Hodge

CHORUS — Lovely Appear — Gounod

ADDRESS OF WELCOME
Barbara Pike

ORCHESTRA SELECTION — Viviane Overture — Bennet

TO ARMS FOR LIBERTY

PAGEANT OF THE WAR — Catherine Bryce

This pageant represents the entrance of the different countries into the World War. All anxiously await the coming of America who is finally welcomed to her place among the Allies. Victory crowns their efforts, and Peace comes once more. Appropriate songs accompany nearly every character.

Characters (in order of appearance)

Belgium, bemoaning her condition — Sylvia Parker
France, bringing hope to Belgium — Dorothy Smith
Britain, keeping her word — Lois Stone

Britain's Daughters—

England	Astrid Peterson	Canada	Mary Stone
Ireland	Evelyn Brown	India	Ruth Edwards
Scotland	Dolores Maddocks	Australia	Ethel Greenlaw
Wales	Evelyn O'Connell	New Zealand	Barbara Eastwick

Serbia and Montenegro — begging sympathy — Ruth Poole, Doris Nichols
Italy, preserving the old Roman spirit — Martha Ginn
Japan, showing the feeling of the East — Marion Delorey

Japanese Chorus
Agnes Court, Vera Harrington, Eileen Harrold, Ruth Peck, Martha Salice, Pauline Brown

San Marino, Portugal, Roumania, Greece — doing their part in the cause of Freedom — Edna Saunders, Margaret Cassidy, Mildred Hamilton, Helen Collamore

Red Cross Nurse, carrying the message of service — Marion Breen
America, taking her stand at last — Ruth Shultis

Soldiers, represented by Boy Scouts
Joseph Quigley
Douglas MacMaster, John Martin, Donald Tucker, Stanley Butterworth
Bugler — Henry Chapman

Victory — Ronnalda Locke

Soprano Solo — Ring Out, Sweet Bells of Peace
Ruth Shultis

Chorus — Star Spangled Banner

CORNET SELECTION — Till We Meet Again — Whiting
Stanley McNeilly, soloist
Adelbert Jakeman, William Feinberg, Homer Davidson

Tribute to the memory of Mr. Joseph H. Heflon
Principal of Wadleigh School, 1909-1919

PRESENTATION OF DIPLOMAS

WADLEIGH GRAMMAR SCHOOL
Class of 1919

Patrick Joseph Andrews
Hilda Mary Back
Marguerite Alice Baker
Guy Vincent Barbaro
Dorothy Barry
Mildred Evelyn Bourque
Marjorie Horle Bradford
Pauline Duncaster Brown
Richard Kyes Caldwell
Lucy Mary Callahan
Pomfilio Capone
Ernest Julius Carroll
William Gordon Chapman
Marjorie Maxine Chapman
Charles Cushing Clarke
Helen Hoffman Collamore
Michael Joseph Connolly
Lillian Julia Coty
Agnes Lee Court
Florence Mary Creamer
Mary Susan Cullen
Homer George Davidson
Marion Gertrude Delorey
Frances Theresa Dinneen
Barbara Eastwick
Benjamin Edwards, Jr.
Ruth Melicent Edwards
James Woodruff Farmer
William Alexander Feinberg
Kenneth Goldsmith Flanders
Robert Hamilton Foster, Jr.
Robert Allan Fraser
Alice Lilly French
Martha Winship Ginn
Charles Atherton Gleason, Jr.
Ethel Blanch Greenlaw
Christina Marjorie Haggerty
Ivy Elaine Hamilton
Mildred Harvie Hamilton
Vera Louise Harrington
Eileen Rita Harrold
John Bodge Kenerson
Walter Lawrence Kirby
Robert Cushman Lane
Catherine Agnes Leonard
Roberta Ogden Little
Ralph Luongo
Esther Mary Lydon
James Henry MacAdams
Archibald Joseph MacDonald
Russell Schaffer MacElhiney
Douglas Macmaster
John Pearson Martin
Stanley Neil McNeilly
Margaret Christina Munroe
Katherine Murphy
Jessie May Naufts
George O'Connor
Joseph Campbell O'Connor
Flossie Isabelle Osborne
John Ernest Parker
Ruth Elizabeth Peck
Ruth Evelyn Poole
Joseph Landry Quigley
Constance Wetherbee Ramsey
Walter Adams Redding
Mary Gertrude Reebenacker
Lucy Cylinda Shaughnessy
Walter Joseph Skerry
Eleanor Stearns
Mary Isabelle Stone
Annie Marie Sweeney
George Swymer
Edgar Pitts Taylor
Edward Jefferson Taylor
Donald Pitkin Tucker
Nellie Vesca
Marion Stover Winn
James Woolley, 2d.

WITH HIGH HONOR

Rosa Belle Allin
Marion Harlan Breen
Stanley Cummings Butterworth
George Moon DeCamp
Alan Story Eldredge
Adelbert Morrow Jakeman
Dolores Maddocks
Doris Elizabeth Nichols
Evelyn O'Connell
Sylvia Ellen Parker
Astrid Elvira Peterson
Barbara Pike
Samuel Clarence Prime
Barry Bradford Richardson
Martha Salice
Edna Marion Saunders
Woodbury Malcolm Saunders
Ruth Van De Bogart Shultis
Dorothy Locke Smith
Lois Bishop Stone
William Green Wait
Robert Smith Woodbury

WITH HIGHEST HONOR

Evelyn Cooper Brown
Margaret Helen Cassidy
Henry Leland Chapman, 2d.
Philip Gordon Corliss
Ronnalda Wilhelmina Locke
Joseph Hanson Ryan
Blanche Estelle Warren

EXCEPTIONAL ISSUE

High School Paper Has Biggest Edition in History

The graduation number of the High School Recorder, out this week, is the largest edition in the history of the school magazine. The book contains forty-four pages. The cover is embossed with a reproduction of the pin of the graduating class.

This issue, containing fine engravings of all the principal members of ation speeches and essays, and the usual number of pages of school doings and notes, has been published by the staff during the week. It probably represents more work on the part of the editors and management than any other issue yet produced. The book was printed at the STAR Office.

Owing to the demands for copies, an extra large edition has been printed, and a limited number of the magazines are on sale at the STAR Office. The magazine reflects much credit on the staff in charge as well

Three Reasons

Why you should deposit at the

Winchester National Bank

SAFETY
CONVENIENCE
ECONOMY

SAFETY because here your money is under capable guard in an institution built upon intelligence and honesty.

CONVENIENCE because the Winchester National Bank is near your home and offers service not available if you deposit away from home.

ECONOMY because money in the bank is not liable to be spent so lavishly as money carried in the purse.

Checking and Savings Accounts Solicited

WINCHESTER NATIONAL BANK
7 CHURCH STREET WINCHESTER, MASSACHUSETTS

AUTO ACCIDENTS

On the evening of the 17th an automobile driven by James Weit of Somerville hit Ralph Whitney, 13 years old, son of Ralph Whitney of 639 Main street, badly bruising and cutting him. The accident occurred near the Mystic Valley garage on Main street. According to stories the boy ran into the street directly in front of the approaching car. He was taken to the Winchester Hospital by Chesley Whitten, who was passing in his car. The boy was badly stunned and frightened, and it was at first thought that he was seriously injured. Doctors Emery and Dennett were called, who found no bones broken. He was kept at the hospital under observation.

Earlier in the evening a car driven by Miss Leona Norton of Copley street was in collision with a car of the Kelley & Hawes Co. at the corner of Mt. Vernon street and Winchester place. Leonard Allen of Stoneham was driving for Kelley & Hawes. There was no damage.

When driving his Packard touring car on Beacon street, Brookline, on the evening of the 17th, Mr. Patrick Walsh was struck by a car owned and driven by John F. McIlvane of Roxbury, both cars being badly damaged and Mr. Walsh and his wife, who was with him, badly cut by broken glass and shaken up. According to report Mr. Walsh was crossing Beacon street from Carlton street when the other car, travelling at a good rate, crashed into him. Miss Edith Curry, who was one of the passengers in the McIlvane machine, was quite badly injured.

On the forenoon of Monday, a car driven by Anna C. Tinkham of Methuen, hit a delivery wagon of the Richardson Market standing in front of the store on Mt. Vernon street. The auto just caught the rear wheel of the wagon, pushing it along the street a short distance and onto the sidewalk. There was no damage.

BRENDA BOND
Executrix W. H. S. Graduating Class.

Requiescat in Pace.

"The spirit of selfishness wrapped its constricting coils about his heart. The coils, steadily tightening, pressed, one by one, the drops of human kindness from his soul. Hardened, malevolent, a mere caricature of a man, he lived on and on. He died unmourned. Selfishness is a serpent—sinuous, insinuating. Along the paths of all men it creeps. Those that look to the ground to avoid the dirty things of life, shun it. Those who, careless of life's dangers, wake up to find it in their bosom, strangle it—if it be not too late. With the rest, its slimy coils become a comfort, a thing to worship. And they live their living death shunned and ostracized. They die unmourned. —Milwaukee Journal.

ATHLETE IS NOW VINDICATED

War Has Proved That Sensible Devotion to Sports and Games Was Time Well Spent.

Much was said before the war in depreciation of the young man who devoted himself to athletics, remarks the Louisville Courier-Journal. His early death was prophesied by the easy-going slug of a fellow who took his exercise with his right elbow and his recreation at bar and caravansary. Whenever an athlete died his muscular development was set down as the cause of his untimely end.

It has been made plain by the war that the athletic youth is the preferable youth to fight the enemy. It never was proved that he was less able than others to fight life's battles in the figurative sense of the phrase or that he died sooner than the round-paunched, soft-armed, flabby-legged man.

In the army and in the navy athletic sports and games are encouraged, promoted, valued. Swimming, tennis, boxing, rowing, football, are regarded as being worth more than the time that is devoted to them. Aviators who are supple and well set up, as well as young and courageous, are the most promising candidates. It has been found that the "light hands" of the man who has ridden to hounds are as valuable in manipulating an airplane as they are in taking a spirited horse over the hunting fields and over fences. Physical training of every sort is a good asset for the young man, and how much more easily the candidate who is forty or beyond has fitted himself for military service if he has kept up since college days the habit of exercise and out-of-door life.

No News.

"I tell you, young Jones is a marked man."

"Oh, I knew that the moment I saw the big eagle he has tattooed on his arm."—Baltimore American.

THE HEROIC CHURCH

Mr. Metcalf of the Unitarian Church will give in Winchester next Sunday the sermon which he preached at the Arlington Street Church, for the American Unitarian Association. The subject is the kind of church needed for the reconstructive period.

NOTICE!

The Playgrounds will be open for the summer on

Tuesday, July 1st

The instructors will be at the Chapin School yard mornings from 9 A. M. to 12 M., and on Manchester Field from 2 to 5 P. M.

Board of Park Commission

Winchester, Mass.

WINCHESTER CO-OPERATIVE BANK

"Systematic Saving"

ASSETS APRIL 1919 OVER $900,000

Shares in the May, 1919 Series
Now on Sale

Apply at Bank or by Mail

Funds invested in a Co-operative Bank are always available by withdrawal, or by share loans, which can be made at any time and repaid to suit the borrower.

REASONS WHY YOU SHOULD BE A SHAREHOLDER

FOR THE INVESTOR	FOR THE BORROWER
5 per cent dividends paid since 1893.	Enables tenants to become owners.
Offers unequal security.	Borrowers share in Bank's earnings.
Invests its funds only in first mortgages.	Loans may be paid at any time.
Deposits go on interest immediately.	Loans are made promptly.
No profits retained on withdrawals after three (3) years.	Loans may be reduced by payments at any time.
	No commission to pay.

"Watch a dollar grow to two hundred"

SUNDAY SERVICES.

FIRST CHURCH OF CHRIST, SCIENTIST.

Services in church building opposite the Town Hall, Sunday, 10.45 a. m.

June 22—"Is the Universe, including Man, Evolved by Atomic Force?"

Sunday School at 12 o'clock.

Wednesday evening meeting 7.45.

Reading Room also in Church building, open from 2 to 5 daily except Sundays and Legal holidays.

UNITARIAN CHURCH

Rev. Joel H. Metcalf, minister. Residence 7 Lewis road. Telephone 1069-J.

Sunday, June 22nd. Public Service of Worship at 10.30 a. m., with sermon by the Minister. Subject, "The Heroic Church."

This is the anniversary sermon of the American Unitarian Association, given in Winchester by request.

FIRST BAPTIST CHURCH.

Henry E. Hodge, Pastor. Residence, 211 Washington street.

10.30. Morning Worship. Organist Miss Grace E. Sheridan. Soloist, Mrs. Guy E. Healey. Preaching by the Pastor. Subject: "The Greatest Thing in the World."

12. Sunday School. Mr. Avard L. Walker, Supt., Mr. B. Frank Jakeman, Associate Supt. Lesson: "Love." 1 Cor. 13.

4. Swedish service.

7. Evening worship. Miss Sheridan pianist; Mrs. Healey, soloist. Miss Daisy I. Smith will speak on Aiken Institute, Chicago, and Miss Margaret D. Winn will tell of the need of academic and industrial education in the south.

Wednesday, 7:15. Prayer meeting. "God's Encouragements in the Adventures of Faith."

CHURCH OF THE EPIPHANY

Rev. Murray W. Dewart, Rector. Residence 25 Crescent road. Tel. 477-W. Deaconess Lane, 31 Washington street. Tel. 1146-M.

First Sunday after Trinity.

9.30 a. m. Morning Prayer and Sermon.

METHODIST EPISCOPAL CHURCH

Pastor, Rev. A. B. Gifford, 17 Myrtle St. Telephone 366-R.

10.30 a. m. Morning Service with sermon. Subject, "The Eagle and her Nest." Deut. 32, 11.

12. Sunday School. Mrs. J. N. Mason, Superintendent.

7.00. Evening Service of Song and Sermon. Subject, "Jacob, the Wrestler."

Mid-week Prayer Meeting, Wednesday evening. Subject, "Workers Together with Him." II Cor. 6: 1.

The G. L. C. in its election of officers chose the following: President, Christina Hennie; Secretary, Helen Webber; Treasurer, Elizabeth Milliken; Chairman Lookout Committee, Olive Seller.

SECOND CONGREGATIONAL CHURCH

Sunday, June 22.

10.30 a. m. Morning Worship with sermon by Rev. Truman O. Harlow of Somerville.

12 m. Sunday School.

5 p. m. Junior Christian Endeavor.

6 p. m. Senior Christian Endeavor. Leader, Mrs. Roney Snyder.

7 p. m. Evening Service. Preaching by Rev. Mr. Harlow.

Wednesday, June 25, 7.45 p. m. Mid-week prayer meeting.

FIRST CONGREGATIONAL CHURCH

Morning Worship at 10.15. Rev. D. Augustine Newton, of North Reading, for twenty years pastor of the church, will preach in exchange with the pastor.

Evening Worship, at 7.00. Mr. Chidley will preach. Subject: "Is Life a Tragedy?"

Mid-Week Worship, Wednesday evening at 7.45. Mr. Chidley will give the address. Subject: "The Paralysis of a Dominant Idea."

The Flower Mission. Flowers for the poor of the North End should be brought to the station every Thursday morning in time for the 9.06 train. Our church has been asked to be especially responsible for this coming Thursday, June 26th, and for July 3rd, August 7th and 14th. All who have flowers are invited to contribute.

UNION MEETINGS

Summer Schedule—July and August

The Baptist, First Congregational and Methodist Episcopal churches will hold Union Services during the next two months as heretofore. Each church will provide for three Sunday services, morning and evening, and also for the mid-week prayer meetings for three weeks, commencing with the Wednesday preceeding the first Sunday.

The order:

Wednesday	Sunday
First Congregational	
July 2	July 6
July 9	July 13
July 16	July 20
Baptist	
July 23	July 27
July 30	Aug. 3
Aug. 6	Aug. 10
Methodist Episcopal	
Aug. 13	Aug. 17
Aug. 20	Aug. 24
Aug. 27	Aug. 31

It is hoped that the general interest in these Union Services will be large. Sometimes there is a temptation to attend meetings held at one's own place of worship and to take a Sunday off when the service is at a neighbor's.

May all the meetings be equally well attended and each place of prayer be found very helpful. A cordial invitation is extended to all those who do not regularly worship elsewhere.

Subscribe for the STAR

WINCHESTER TRUST COMPANY

WINCHESTER, MASS.

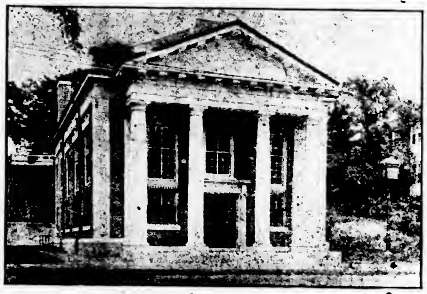

Condensed Statement June 17, 1919

RESOURCES		LIABILITIES	
U. S. and other Bonds	$225,047.75	Capital	$100,000.00
Loans and Discounts	614,828.85	Surplus and Profits	59,637.23
Banking House	47,500.00	Rediscount's with Federal Reserved Bank	60,650.00
Cash and due from Banks	105,804.43	DEPOSITS	772,893.80
	$993,181.03		$993,181.03

SAFE DEPOSIT BOXES $5.00 A YEAR AND UPWARD
STORAGE VAULT FOR SILVERWARE

DIRECTORS

Frank A. Cutting, President
James W. Russell, Vice-President
Frank L. Ripley, Vice-President
Charles F. Barrett, Treasurer
Freeland E. Hovey
Frederic S. Snyder
Ralph E. Joslin
George A. Fernald
Arthur A. Kidder
Charles H. Symmes
Fred L. Pattee

PIANO TUNING Special attention to all piano troubles. Boston office, 10 Bromfield St. Telephone in Residence. Refers to his many patrons, among whom are ex-Gov. Brackett, Hon. Samuel W. McCall, E. Harold Crosby Dramatic Editor and Critic, Boston Post, J. J. Martin, Pres. Exchange Trust Co., Messrs C. A. Lane, S. S. Langley, W. E. Robinson, Dr. M. Cumming, T. Freeburn, C. S. Tenney, and many other well known Winchester people. Winchester office, Fred S. Scales the Jeweler, Tel. Win. 561-W. Tuner in Winchester 20 years

FRANK A. LOCKE

FOR SALE.—A handsome, kind, thoroughly house-broken, black dog for sale to good home, among children preferred. Also very small Boston Terrier. Tel. 1194-M Malden. 1t* j13,2t

FOR SALE.—New and used Ford and Overland cars for sale. Easy terms if desired. Walter L. Claflin, 20 Forest street. Tel. Win. 1031-W. j17,3t*

TO LET.—9 room house, modern improvements. 13 Cross street. Tel. Win. 1197-W. 1t*

TO SUB LET.—For September, at Humarock Beach. An attractive and well furnished cottage in a desirable situation, including bath house privilege. For further particulars and terms apply immediately to Mrs. Charles Barrett, 88 Bacon street, Winchester. Tel. 73-M. 1t

WANTED.—By business woman six o'clock dinners, year round, vicinity of Park avenue and Washington street preferred. Address Box A1, Star Office. 1t*

WANTED.—Experienced maid for general housework. Three in family. References required. Tel. Win. 143-W. 1t

WANTED.—Garage room for a medium size car, in the vicinity of Church and Bacon streets. Address Box A2, Star Office. 1t

WANTED.—Experienced Protestant maid for general housework. Tel. Win. 891-M. 1t

POSITION Wanted—Two sisters would like a place together, as cook and second girl. Will go separate. Apply 90 Main street, Medford. 1t pd

SERVICE AND QUALITY are two factors that make our printing sought by conservative merchants. Why not try the product of the Star Office. d20-tf

BOARD AND ROOM. For a lady, gentleman or a couple, near car line. Inquire at Star Office. 1t*

JOBBING.—Taking care of lawns, washing windows and cleaning paint. Tel. Win. 578-W. j13,2t*

WANTED.—A young lady to work part of her time in a Winchester store. Address Service, Star Office. 1t

WANTED.—Experienced general maid in family of two. Wages $12. References required. Tel. Arlington 328-M. 1t

WANTED.—House of 8 or 9 rooms, with or without garage. Tel. Back Bay 7390. 1t

WANTED.—Competent maid for general housework. Apply to Mrs. W. H. McGill, 21 Oxford street, telephone Win. 481-W. 1t

WANTED.—A mother's helper. High School girl preferred. To stay nights. Apply at 5 Stratford road. 1t*

WANTED.—To rent a house of 7 or 8 rooms all modern improvements. M. B. McKeon, care of Gen. Crushed Stone Co., Winchester. Tel. Win. 1330. 1t

AUTO REPAIRING—Chandler a specialty. C. A. Chaplin, 3 Euclid avenue. Tel. Win. 863. ma16-tf.

PIANO FOR RENT. A Parlor Grand piano will be rented reasonably if in good hands. Address Box O. Star Office. D27-tf

A REMARKABLE OFFER tempts many to take a chance, but the successful ones order their printing at the Star Office because they **KNOW** they have got a sure thing. d20-tf

WORK WANTED—Vacuum cleaning done on Saturdays and afternoons by Norman MacLellan, 145 Highland avenue, Winchester. Telephone 121-R. 50c per hour. a4-tf

WINCHESTER NATIONAL BANK

In compliance with the requirements of Chapter 590, Section 40, Acts of 1908, as amended by Chapter 491, Section 6, Acts of 1909 and by Chapter 171, Section 1, Acts of 1912, notice is hereby given of the loss of pass book No. 196. je13-3t

When Corns and Bunions Ache

Do as the soldiers do! Shake into your shoes each morning some Allen's Foot-Ease, the antiseptic powder that makes tight shoes feel easy and gives rest and comfort to tired, aching, swollen, tender feet. Always use it to break in new shoes.

Attention Investors

Aguaranteed return on your money each week for one year

SAFE AND PROFITABLE

YOUR OPPORTUNITY

to subscribe to the Star

NO BETTER INVESTMENT OFFERED

NOTARY PUBLIC
JUSTICE OF THE PEACE

T. PRICE WILSON
Star Office

WHO'LL DO IT?
RICHBURG
The Builder
Telephone 922-W Win.

300
THATS MY TELEPHONE
SANDERSON
ELECTRICIAN

CIRCUS! COMING to Winchester

IRWIN BROS. New Big Show

Afternoon 3 P. M. LOURING AVE. GROUNDS. Evening 8 P. M.

Tuesday, June 24

Acrobats, Gymnasts, Wire Walkers, Aerialists, Leapers, Tumblers and Funny Clowns. Educated Horses, Mules, Ponies, Goats, Sheep, Dogs and Monkeys. Living Wild Animals.

ONE RING AND ELEVATED STAGE

30 Head Horses and Ponies 150 People

A MOTORIZED CIRCUS

Free Exhibition on the Show Grounds

DON'T MISS IT

Admission 30 Cents Including War Tax

Set Your Will to Work.

No restless, lackadaisical, half hearted "paying attention" will "get you anything" on the rough and rocky road to success. Your full will to attend, observe, examine, inquire into, analyze and explain must be called into play upon as many things as come before you in a day's work or study. If you are as content and complacent about your routine as "The Man With the Hoe" you will remain a clodhopper pretty much all your whole life long. You need not hesitate as most grown-ups do—namely, to ask for explanations of anything or everything not clearly understood. In nine out of ten persons one of the facts beneath lack of ability and incapacity to think analytically rests upon their vanity and grandiose ego, which impels them to pretend to know or understand that which is to them as "clear as mud."

Those Straw Votes.

"I really never did take much stock in straw votes," said the defeated candidate, sorrowfully, "but I must admit that there is more comfort in them than there is sometimes in the real thing."

In Advance of His Age.

The name of Bacon has been surrounded in England by legendary tales of black magic and witchcraft. There are songs about him, and he has always been a figure of mystery, even to his modern interpreters. "Friar Wizard," as he was called, knew too much for his age. He wrote extensive studies on the construction of telescopes. The first mention of gunpowder is found in his books, and it was he who suggested its use for purposes of warfare.

Never Give Up.

No matter how old you are you should never give up trying to better your best. The spirit to give up is by far a greater foe than years. When you think right and aim to materialize your thoughts it's wonderful what you can do. So root out the craven ideas of life and keep your eyes turned westward. Forget your years and tackle the young man's task. What you lack in freshness you will make up in good judgment. What you need is the attempt. Only when you make the effort will you really learn what's in you.—Pennsylvania Grit.

Div. 58, A. O. H.
Lawn Party, Dance & Whist
AT
St. Mary's School Hall and Grounds
THURSDAY, JUNE 26
Special Prizes for Dancing and Whist
A good time for all assured
Don't forget the date, Thursday, June 26th, at 8 p. m., sharp

Tel. Win. 29

Printing

When done in your own Town means the employment of a service to be obtained nowhere else.

The printer in your Town takes a personal interest in your work.

He knows the same people you do. He knows local conditions.

He follows your work with a *Personal Interest.*

Which sums up to one thing—*SERVICE.*

The Winchester Star

"A Printing Office for 37 Years"

Printing Service

WILLARD
STORAGE BATTERY

Official
Service Station

Now Establishing at
48 Mt. Vernon St.
Winchester, Mass.

Authorized Willard dealers for
Arlington Wakefield
Reading Winchester
Stoneham Woburn

Announcement of opening will be made at an early date

Middlesex
Battery Service Co.

ICE CREAM

When in need of the very best there is
TRY
Feeney's Ice Cream, Frozen Pudding
SHERBERTS AND FANCY ICES
of all kinds
TELEPHONE WOBURN 1005 and get the *BEST*

Try our SPECIALS for the week end. These delicious
TUTTI-FRUTTI MACCAROON
and GRAPENUT ICE CREAM
LEMON WHIP

Only the very best of materials used in our cream, and used by an experienced man. *THAT'S WHY IT'S THE BEST*

Our Motto: Quality First *Prompt Delivery*

B. W. FEENEY
438 MAIN STREET WOBURN, MASS.

FURNITURE
MOVED, PACKED and STORED
KELLEY & HAWES CO.

An Advertisement

In Your

HOME PAPER

will yield you a larger dividend than any other form of town publicity—especially if your home paper has the standing in the community and is read as thoroughly as

THE

Winchester "Star"

Order Coal To-day

Place Orders With

J. F. Winn & Co.

Good Quality - Clean Coal - Courteous Treatment

Prompt Service

We are rendering a Service to You Mrs. Buyer Why not reciprocate.

Pillsbury's Best Flour, Original (before the War) Grade	$1.93
Mill Pride Not very bad Flour, at	$1.77
King Arthur Flour That's enough said	$1 99
Pure Olive Oil in 1-4 gallon cans, not very high at	$1.15
Aunt Jane's SALAD DRESSING large .38, small	.24
Howard's Salad Dressing	.35
Yacht Club SALAD DRESSING small	.15
Libby's No. 2 Can Pineapple You Can't Beat Them	.25
Quaker Corn Meal A New Lot Just Come In per pkg.	.11
Large can LIBBY'S PEACHES. We could return them to our wholesaler for $4.50 doz., but we like to sell them to you, at - - - - - -	.35
We are selling UNEEDA BISCUIT, .90 doz. pkg.	.07 1-2

MEATS, VEGETABLES, FRUIT and full line of Groceries

Swanton Street Market

69 Swanton Street Tel. 1035-W

CALL 1240

Seller's Market

HIGHEST GRADE MEATS AND GROCERIES

171 WASHINGTON STREET

WON BY A RUN

Watertown High Took Game on Wild Throw

Watertown High won from Winchester Friday afternoon by one run, the only run made in the game, when Shanahan scored on a wild pitch. The match was in the Mystic Valley series, and gave Watertown six straight wins. Both teams played air-tight ball, and except for a slip in the third inning, Winchester proved fully as good as the visitors. Waters of Watertown pitched a fine game, with no hits and 14 strike-outs.

The summary:

WATERTOWN H S

	ab	bh	po	a
W. Shanahan cf	4	0	1	0
Al. Shanahan 3b	3	1	3	1
Waters p	4	0	0	0
Chamberlain c	4	0	11	0
Stephen lf	4	0	1	1
Sh'aalian ss	3	0	0	2
Ohanian rf	4	0	1	0
Applin 1b	4	3	6	0
Riccio 2b	3	1	1	3
Totals	33	5	27	7

WINCHESTER H S

	ab	bh	po	a
Flaherty lf	3	0	2	0
Rayner ss	4	0	1	3
McCartney 1b	3	0	6	2
French rf	3	0	1	0
Vallely cf	3	0	2	1
Tansey 3b	1	0	0	0
Hatch 3b	2	0	1	0
McDonald 2b	3	0	5	1
Merkel c	3	0	7	0
Mathews p	3	0	2	0
Totals	28	0	27	11

Innings	1	2	3	4	5	6	7	8	9	
Watertown	0	0	1	0	0	0	0	0	0	—1

Run made, by Warren Shanahan. Errors made, by Applin, Riccio, Raynor 3, McCartney 2, Vallely, McDonald. Stolen bases, Applin, Riccio, Al. Shanahan, Chamberlain. Sacrifice hit, Al. Shanahan. Base on balls, by Waters, by Mathews. Struck out, by Waters 14, by Mathews 6. Passed ball, Merkel. Time, 1 h. 50m. Umpire, Scott.

SHOWER FOR MISS RYAN

Miss Rose Ryan was tendered her a novelty shower by her friends last week at her home.

Miss Ryan is to become the bride Aug. 18th of Mr. G. Massy, the well-known contractor of Everett. Mrs. Louis Smith made a very pleasing speech after which Miss Ryan responded in her usual jolly way.

A collation was served, after which followed a fine entertainment by the Misses Mabel McIssac, Harriet Anderson, Anna Davenport, Mrs. Ethel Horn and Mrs. Gertrude Horn. Vocal selections by the Misses Margaret Haggerty, Rose Surette, Mae Reardon and Margaret Murphy of Stoneham.

Among those present were: Misses Rose Haggerty, Mabel McIsaac, Ruth Anderson, Harriet Anderson, Theresa Fallon, Mary Fallon, Margaret Sheridan, Rose Haggerty, Mary Haggerty, Florence Frongello, Charlotte Mooney, Elizabeth Fitzgerald, Ruth Cleary, Leath McIntosh, Helen McDermott, Minnie Kritzer, Rose Surette, Elizabeth Ryan, Mary Golden, Margaret Murphy of Stoneham, Mrs. M. Ryan, Mrs. J. Loring, Mrs. F. Fallon, Mrs. L. Smith, Mrs. J. Fallon, Mrs. Loughlin, Mrs. E. Thompson, Mrs. R. Cleary, Mrs. Mabel Foley, Mrs. Gertrude Horn, Mrs. Ethel Horn, Mrs. Fallon, Mrs. Anna Davenport.

IRWIN BROS. NEW BIG SHOW

Irwin Bros. Big New Show will give two performances in this town, afternoon and evening, on Tuesday, June 24, 1919.

Irwin Bros. need no introduction to the showgoing public, as their name is known in every city from coast to coast. This season they have endeavored to outdo all previous efforts, and have put together a show of unusual excellence in both point of aristic merit and novelty. Helliott's comedy bears, 5 in number do bicycle riding, dance with the lady who handles them, wrestle and tumble, displaying an almost human intelligence; the Cycling Reynards introduce a trick cycling act that has to be seen to be appreciated and present a most wonderful exhibition of juggling on a slack wire; the three De Homans, one lady and two men, in a high class acrobatic act that is strictly up to date and also give a scientific exhibition of chair balancing. Madame Irwin presents a troupe of twenty trained dogs that excel anything of their kind ever seen before under a circus canvass. The Renos, who present a high-class trapese act and flying rings, are acknowledged to be the best in their line. The famous Le Claire Ponies, long a feature act in the big time vaudeville houses, are also one of the feature acts, and Violet and Lewis, in a daring aerial act of artistic merit, help to make up the feature acts. There are, of course, a troupe of funny clowns to amuse the children and an unrideable mule that never fails to entertain both old and young. There will be no street parade, as the show travels on its own motor trucks, consequently does not carry any tableau wagons or horses to pull them, but gives a Big Show at a small price of admission.

F. L. Mara, painter. First class painting and decorating at moderate prices. Tel. 788-M Win. Ja1,tf

All Carry On

Four hundred years and nearly forty more
Have passed, since visions of an unknown shore
Loomed dark, forbidding, comfortless, before
The first great sailor of the Western sea.
That sailor died in misery, want, and shame,
Outcast by country, stripped of slightest fame;
Yet he discovered land which now we claim
In right of Freedom and of Liberty.
Two hundred years of colonizing passed,
Two hundred years of toil, till men, harassed
By tyrants' laws, were stirred to fire at last,
And fought till they were free, forever free.

A nation, from these early heroes sprung,
A nation great, though new and yet unsung,
Gave to the world her doctrines, then still young,
Those doctrines, our American Ideals.
The greatest victor now, the whole world o'er,
Our country, champion of oppressed and poor,
Makes nations lean and count on her the more
To smooth the way while every old wound heals.
She brought the courage of convictions high,
Backed by her loving sons, eager to die,
That their own land might proudly raise the cry:
"America her sacred mission feels!"

Stand back of her; your country needs your aid;
Keep clear their record, who supremely paid
That this misguided world might yet be made
More than a haughty emperor's humble pawn.
Our soldiers never thought of cost or gain,
As they charged forward through a leaden rain;
Courage and patriots' love, dyed in the grain,
Were theirs. Now breaks for us a great new dawn.
Times still may change, but never let our land,
Preserve our laws, the work of patriots' hand,
And heed those words so simple, strong, and grand,
The dying soldier's cry: "All Carry On!"

—Theodore E. Clifton.

QUIGLEY-HARKINS.

Miss Katherine Harkins of this town, daughter of Mr. Edward Harkins, was married at St. Mary's parochial residence by Rev. Francis E. Rogers on Saturday afternoon to Mr. Arthur J. Quigley of 6 North Fifth street, Harrisburg, Pa. The ceremony took place at four o'clock, the couple being attended by Miss Marie Reddy of Woburn and Mr. William Murphy of this town.

The bride wore for her wedding dress, gray georgette crepe over satin, and the groom wore the uniform of the United States army, he having but recently returned from sixteen month's service overseas with the 25th Engineers, First Army. He saw service in the Battle of the Argonne and on the Meuse. Miss Reddy wore a dress of pink georgette crepe.

A reception was held at the Quincy House, Boston, after the ceremony by Mr. and Mrs. Edward Callahan. They will make their home at Harrisburg after a wedding trip to Philadelphia, New York and Atlantic City.

BOND AND DOLBEN CAPTURED GOLF PRIZE

H. T. Bond and J. A. Dolben won the four-ball handicap at the Country Club Saturday afternoon, returning a card of 72 net and gross 79. W. D. Eaton and F. L. Hunt, Jr., were second with a score of 74 net and 79 gross. The scores:

Four-Ball Handicap Match Play

H. T. Bond and J. A. Dolben	79	72
W. D. Eaton and F. L. Hunt, Jr.	79	74
J. A. Wheeler, Jr. and A. M. Bond	80	75
J. P. Carr and H. A. Hovey	87	75
F. M. Smith and C. A. Wheeler	86	77
H. B. Woods and S. T. Hicks	82	79
E. A. Kelley and E. C. Cottle	97	86
R. F. Whitney and H. S. Underwood	103	91
George Neiley and F. L. Hunt	107	91

RED CROSS

There is a finished layette at Hallanday's, where anyone may examine the garments during the summer to see how they are made. Wool for children's sweaters and stockings may be obtained from Mrs. Rohrman; telephone 755M.

A good amount of sewing has been accomplished since March with the room open two days a week. Following is a list of garments made during this time: 72 pinafores, 59 men's flannel shirts, 10 women's dressing jackets, 3 women's chemise, 122 girls' petticoats, 220 children's drawers, 1 layette, 34 comfort bags. Total 521 articles. This work has been under the efficient direction of Mrs. Hazeltine, who is leaving town in July. When the room opens in September Mrs. Tindall will again have change of the sewing.

Mr. and Mrs. Wendell M. Weston are in New Haven attending the Class Day festivals of their son, Derby Weston. Mr. Derby Weston left Yale the spring of 1917 and went with the Forrestry Units to Scotland, where he remained for one year in the employ of the British Government getting out lumber to be used in France. On his return to this country in July, 1918, he was sent to the University of Syracuse N. Y., and was one of three chosen from a class of two hundred to attend the Officers' Training School at Camp Zachary Taylor. After receiving his commission as 2nd Lieutenant in December, 1919, he went back to college and was graduated, getting his degree on Wednesday of this week. Mr. Weston joined the Reserve Army for five years.

William Parkman Lodge, A. F. & A. M., held a special meeting last evening in Masonic hall. The third degree was conferred upon three candidates. A strawberry festival was enjoyed following the work.

PARKER'S HAIR BALSAM

A toilet preparation of merit. Helps to eradicate dandruff. For Restoring Color and Beauty to Gray or Faded Hair.

WINCHESTER EQUAL SUFFRAGE CLUB

The June meeting was held on the lawn at the lovely home of the Misses Elder, on Myopia Hill. Combined with it was the convention of the 25th Representative District. A basket picnic and social gathering preceded the meeting. After opening the meeting the president, Mrs. Dennett, handed it over to Mrs. E. C. Mason, Rep. District leader, who immediately proceeded to the election of District Delegates to the Mass. Woman Suffrage Association. Four delegates with alternates were elected from flour nominations.

The day was perfect, the surroundings beautiful and restful, and a happy feeling of rejoicing at the near completion of the seventy years' struggle for equal opportunity of women with men in their government pervaded the meeting.

Dr. Frederika Moore made a short statement of the valuable and self-sacrificing work conducted by the Women's Hospitals, on the other side, during and since the war, ending with an appeal for funds to help continue their splendid work, especially in Serbia, where the need is desperate. In response on the recommendation of the Board, it was voted to donate $50 from the War Fund for Serbian relief.

Mrs. True Worthy White, publicity chairman of the State Association, gave an instructive talk. Education of public opinion is the most vital need and every community and individual should make a special study of the needs of its city or town. She dwelt upon the great responsibilities assumed by women as voters, and outlined a most thoughtful program of study in citizenship. She feels that women generally will not seek high offices but are naturally more inclined to serve locally. She advises everyone to study the relation of herself to the town or city in which she lives. Since food, clothing, light, coal -indeed all things connected with living conditions—are more or less controlled by politics, her outline connected effective work with the expansion of home beyond four walls, showing how intimately interwoven are all public interests with the home conditions. She suggested starting with investigations at some vital point, beginning study and make one's point in town affairs and make one's self familiar with every phase of the community's life—public utilities, housing, garbage destruction, water, lighting, schools, courts, expenditures, taxes, care of delinquents, etc., etc., all of which gave one the feeling not only of responsibility but of vast opportunities for usefulness which are open to the intelligent voter.

SPECIAL AID

The Special Aid makes an urgent plea for sewers. There are a large number of garments yet to be made; dresses and chemises for girls and sleeveless shirts for boys. These articles are all cut out and ready to be made and may be obtained from Mrs. Deloria, 257R. These garments will be a real necessity in a couple of months and the Special Aid hope to get them to the people of northern France before their need is felt.

A vacation with some of this work accomplished is a most satisfying kind whether taken at the shore or at home.

Assistance is also needed in finishing up the material now on hand for comfort bags. There is still a demand for these bags and it is hoped that the regular quota of 100 bags may be furnished this month. Mrs. Neiley, Winchester, 1270, will be very glad to furnish materials for any number of bags to those who wish to assist.

Shelf paper, wax paper, drinking cups and paper napkins at Wilson's.

JOHN J. SULLIVAN

Plumbing and Heating

All Jobbing Promptly Attended To

63 NELSON STREET

Tel 854-M

Telephone Winchester 603-W.

HAKANSON & LUNDIN

Painters and Decorators

Estimates Furnished

348 Washington St., Winchester

Phone 357-W Established 1891

A. E. BERGSTROM

Upholstering and Furniture Repairing

CUSHION, MATTRESS AND SHADE WORK

2 Thompson Street Winchester

m2-3mos*

J. W. CREAMER

SEWING MACHINES and REPAIRING

Telephone 1034-M Winchester

WILLIAMSON & BLAKE

MASONS

Plaster, Brick & Cement Work

Repairing of All Kinds

THE HARTFORD FIRE INSURANCE CO.

Write or Telephone

N. A. KNAPP & CO., Agents

8 Chestnut Street, Winchester

54 Kilby Street, Boston

PIANO TUNING AND REPAIRING

WHITMAN PIANO COMPANY

STONEHAM, MASS.

Telephone, Stoneham 140

Swedish Massage

DR. BUTLER'S HEALTH EXERCISE — OSCAR ANDERSON — MASSEUR — PATRONISED BY THE LEADING MEN AND WOMEN — TEL. BOSTON & MEDFORD — ESTAB. 1863, BOSTON, MASS.

17 years practice in Boston and suburbs. Results certain

TELEPHONES WILL CALL

SAMUEL WEINER

Junk Dealer

NEWSPAPER, BOOK STOCK, RAGS, RUBBER, BOTTLES, AUTO TIRES, RUBBER HOSE — HIGHEST PRICES PAID

34 SWANTON STREET Telephone 1145-M

SAMUEL FRUMSON

JUNK DEALER

Rags, Bottles, Rubbers, Old Iron and all kinds of Metals and Paper Stock Automobile Tires, Rubber Hose, Books and Magazines.

Send me a postal and I will call.

12 Cross Street Telephone 332-M

ja6,tf

C. FEINBERG

JUNK DEALER

Rags, Bottles, Rubbers, Old Iron and all kinds of Metals and Paper Stock, Automobile Tires, Rubber Hose, Books and Magazines. Send me a postal and I will call.

44 Middlesex Street Winchester

Tel. 501-R Winchester dec13,tf

THOMAS QUIGLEY, Jr.

Teamster, Contractor and Stone Mason

PAVING, FLOORING, ROOFING

In Artificial Stone, Asphalt and all Concrete products

Sidewalks, Driveways, Curbing, Steps, Etc.

Floors for Cellars, Stables, Factories and Warehouses.

—ESTIMATES FURNISHED—

18 LAKE STREET

FURNITURE MOVING

EXPRESSING

Tel. 174

KELLEY & HAWES CO

Photographer?

F. H. Higgins

13 Church St. Tel. 938-W

EAGLE "MIKADO" PENCIL, NO. 174.

FOR SALE AT YOUR DEALER 5 cents each, or 50 cents per dozen MADE IN FIVE GRADES

Conceded to be the FINEST PENCIL MADE for general use

EAGLE PENCIL COMPANY, New York

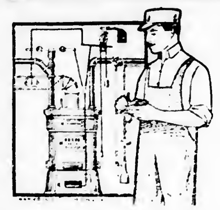

MODERN PLUMBING

means a great deal to you. It insures health, comfort and convenience for your family and fewer repairs, besides increasing the value of your property.

Our estimates on

THE BEST PLUMBINC

will surprise you. Let us figure on installing an entirely new system Don't put this off.

BENJAMIN EDWARDS
626 MAIN STREET
Next Mystic Valley Garage
Tel. 654-W

We Aim to

All who are seeking a beautiful bouquet of flowers for Graduations, Weddings, Parties, Receptions or for any other purpose.

Prices are lower and we would be glad to receive your order. None too small and none too large. Have your wants filled at

GEO. F. ARNOLD & SON
Tel. 205 FLORISTS House 415-J
Common St.

AUTOMOBILE PAINTING
Work Guaranteed
J. C. HANLON
676 Main St. my2tf Tel. Win. 1107-W

PAUL B. THOMPSON
Carpenter
Jobbing Given Prompt Attention
31 Forest St. Winchester, Mass
Tel 652-M m9-tf.

SPACE TO-LET
Offices and Storage
KELLEY & HAWES CO.

Dr. Ralph A. Manning
OSTEOPATHIC PHYSICIAN

Wishes to announce that he has transferred his office from 270 Highland Avenue, to his residence at—

124 MT. VERNON STREET
Winchester. Tel. 194.

BOSTON OFFICE AT
19 ARLINGTON STREET
Tel. Back Bay 445. m9-4t*

SEA FOOD

obtained from us is always popular. That's because we receive prompt shipments frequently, containing the best of every seasonable variety, with that distinctive

OCEAN FLAVOR

Everybody enjoys our delicious Shrimps, Crabs, Fish and Sea Foods. Send us your order today.

People's Fish Market
Telephone 266
540 Main Street
Winchester my23-tf.

The Need of Americanism

Parents and Friends:

On behalf of the class of 1919, I most heartily welcome you to witness and, I hope, enjoy these exercises. They mark our final appearance as a high school body. Our four years of existence as a class have covered a remarkable period in history. We entered high school when all Europe was at war; we hailed with joy the entry of the United States into the conflict; and now we graduate at a time when our country is celebrating peace and victory, and has conscious pride in the thought that America is the just arbitrator of the world. And yet, although we now have become partners in the destinies of other peoples across the waters, and must face those duties whether we relish the task or not, we must not forget our own great home problem, brought out potently in the war,—the Americanization of our whole population.

Americanism, or Americanization, is the interpretation of American ideal traditions and standards and institutions to all peoples within the borders of the United States. It

LAURENCE M. CURTIS
Manager W. H. S. Baseball Team.

is a force to be used in stamping out all anti-American propaganda activities; and in eliminating all causes of disorder, unrest, and disloyalty which make fruitful soil for such propaganda. Americanism is propaganda, but of a kind which stands only for justice. If it performs its work rightly, the United States will always maintain her position as leader of all free nations.

But before one can understand our national ideals, he must have at least the rudiments of an education. In the United States today, ten per cent. of the adult population can neither read nor write. They know nothing about the laws of their own country, its history, and its ideals. Many of them live in districts where schools are not known. Instances have shown that when these people were given an opportunity to learn, they seized it eagerly. Out of the first 2,000,000 men drafted into our national army, 200,000 could not read. Is that a bright mark for our educational system? When you consider also that 18 per cent of the coming citizens of the United States never go to school, you must understand the need of Americanism by means of education. An illiterate people do not make a democratic and patriotic nation. Men must be able to understand ideals, before they undertake to support them. The untutored stay in their own communities, never going out into the world, because they cannot read of the opportunities which the world presents to them. The United States also contains tens of thousands who are even taught American history in a foreign language. They do not know a word

HOLLIS L. RIDDLE
Business Manager W. H. S. Recorder.

of our language, and yet in a few years they will become citizens—with ideas distinctly un-American. Is this condition to exist any longer? Too many citizens, both native and foreign-born, do not speak the language of this land.

In considering the need of Americanism, we find the negro problem takes a prominent part. The education of the negro has never received the proper amount of attention. Many are no better off than their parents in slavery days. They live in rude huts, with no understanding to help them rise above such surroundings. Our government has not performed good service in their behalf. True, they have been granted freedom, but that

HESTER BRADFORD
Art Editor W. H. S. Recorder.

was something that was due them. Until the negroes have been made cheerful and contented, and allowed the opportunities which are offered to their fellow-citizens of different color, Americanism cannot be said to have succeeded.

Not all white people are given the opportunities which should be offered to them. Those people in the vicinity of the mountainous regions of Kentucky, commonly called "the poor whites," are sadly neglected. No facilities whatsoever are offered them to acquire even an elementary education. Many of them live practically in the manner of wild beasts, having no conceptions of the ideals of America. These people, unless educated and supported, are a dangerous element in our country,—an element which will be the first to countenance violence.

After all, however, our greatest problem is the immigrant. These people come from European countries where they have been oppressed and poverty-stricken. They come to America because they have heard that this is the "land of promise." They land in one of our large cities and usually take up their quarters in one of its squalid "foreign sections." A new immigrant does not come in contact with Americans and their ideals in such places. They find there people of their own race, living in the same way and thinking in the same way as in Europe. America in reality is just as far off to most immigrants in our land as to their brothers who remain in Europe. They find conditions no better for them in the United States, than in the land of their birth.

A newcomer to our shores has no idea of even our everyday customs. Americans, however, do not offer to teach them to him. If

GORDON WHEELER
Advertising Manager W. H. S. Recorder.

he learns them at all, people of his own race have to serve as instructors. A good illustration of this teaching is the Year Book contributed by the Slavonic National Society. In this book is an article on "Etikette" in America. This article, printed in the language of the Slovaks, gives the customs of the American people,—or at least, what are supposed to be American customs. It contains instructions ranging from the way of forming an acquaintanceship to the announcement that it is "very, very ugly to drink coffee out of saucers." I think many Americans would be benefited by reading that article. But seriously speaking, immigrants do not succeed, for to succeed they must compete with Americans trained and educated to competition. Thus a disloyal agitator finds fertile soil to sow the seeds of Bolshevism in our foreign colonies. Bolshevism,—a force which urges the overthrow of the foundation of society and civilization,—is spreading in these foreign settlements. Agents are spreading the doctrine of class hatred,—a new doctrine for America. This idea must be combatted. The recent May Day riots have disclosed a powerful organization planning to control this country by force. Its strongest supporters are the immigrants who not only have brought discontent with them from Europe, but have had that discontent sharpened by failure in America. Our country has just finished a war to safeguard the ideals which guided the building of the United States. Socialist autocracy is now springing up in the place of German autocracy. Americanism, not force of arms, is needed to win a victory over this new menace.

To my mind these are our two great American problems—the uneducated citizen; the ignorant foreigner. There is only one answer—Education! Education national, state, and city. These people must be taught our language, our ideals of government; our glorious history. And with that teaching, we must give them the good old Roosevelt doctrine of the "square deal." That and no more. No supremacy of class. Equality and opportunity for all, in the same degree.

Clinton S. Raynor.

MARION NICHOLS
Valedictorian W. H. S. Graduating Class.

VALEDICTORY

Tonight we sever our relationship with the Winchester High School. The four years which we have spent together have been eventful ones. They have brought to this class of 1919 a realization of what it means to have been born in America, to have grown up in the United States, and to have attended school in a state and in a town where opportunities for education have been so excellent. We have but to look at poor, struggling Russia to see what the lack of education may mean to a country, and we have but to consider that this horrible World War was university made, to see what the wrong kind of education may mean to a nation and to the world. How thankful we should be that our training has been influenced by the principles of right and justice as proclaimed by Washington, Lincoln, and Roosevelt. To all those who are in any way responsible for our advantages, to our parents, to our teachers, to the school committee, and to the citizens of Winchester, we wish to express our appreciation and our gratitude.

Classmates:— From those to whom much has been given, much will be expected. As we separate tonight, and go forth to take up our different responsibilities, let us ask ourselves this question. What part are we to take in bringing to more perfect fruition our American ideals? Shall we hear the cry for workers and remain indifferent, or shall we, because of the principles which we have been taught even from childhood in these Winchester schools, go out tonight resolved to fit ourselves to become leaders in this great era of reconstruction? For four years we have thought and acted together. Let it be our last common resolve, in memory of the American boys who gave their lives abroad for American ideals to do our part in furthering the ideals of Liberty, Union and Democracy.

—Marion Nichols.

FLORENCE C. MURPHY
Puritan Girl in W. H. S. Pageant.

MORGAGEE SALE

By virtue of the power of sale contained in a mortgage of Personal Property from Oscar Weddleton and Sally Macausland to Frank R. Burleigh, dated April 4, 1919, recorded with the records of mortgages of personal property in the Clerk's office of the Town of Winchester, for breach of conditions thereof, will be sold at public auction on **Monday, June 30, 1919, at eleven A. M.,** on the premises, 540 Main street, Winchester, all and singular the property conveyed by said mortgage, said personal property being described therein as follows:

All crockery, glass ware, silver, linens, tables, chairs, counters, show cases, cash register, checks, fixtures, stoves, pots and kettles, supplies, and all other personal property used in connection with and in the conduct of the restaurant business at 540 Main street, in the Town of Winchester.

Two Hundred Dollars will be required to be paid in cash by the purchaser at the time and place of sale.

Frank R. Burleigh, Mortgagee
Joseph G. Rowe, Attorney,
6 State Street, Boston Mass.
j13,20,27

Stoneham
Theatre
Telephone Stoneham 92

Today and Tomorrow (Fri. and Sat.)
WM. S. HART
in
"THE MONEY CORRAL"
AN ARTCRAFT PICTURE
2 Reel Sennett Comedy
"THE CARTER CASE"
Opening Chapter of a New Serial
FORD WEEKLY

Next Week—Mon. and Tues.
HALL CAINE'S MASTERPIECE
"THE WOMAN THOU GAVEST ME"
A Paramount Artcraft Special
"THE LURE OF THE CIRCUS"
15th Chapter
Pathe News
"Why Get a Divorce"

Next Week—Wed. and Thurs.
ENID BENNETT In
in
"The Haunted Bed Room"
And on the same bill
CONSTANCE TALMADGE
in
"Romance of Arabella"

COMING SOON
D. W. Griffith's
"TRUE HEART SUSIE"

The Regent Theatre Arlington

Friday 20 June 21 Saturday
TOM MOORE
"ONE OF THE FINEST"
He's a mounted policeman, blue coat, brass buttons and all, and well a girl with money.
CHARLIE CHAPLIN
"A DOG'S LIFE"
"THE CARTER CASE"
Craig Kennedy Story
Mutt and Jeff Cartoon Weekly

Monday 23 June 21 Tuesday
TOM MIX
"The Coming of the Law"
Shows Tom as a man who fights hard, for justice and decency in the Wild West
ALICE BRADY
"The Indestructible Wife"
Can you keep up with your wife? Don't marry an athletic girl unless you are athletically inclined
PARAMOUNT BRAY PICTOGRAPH

Wednesday 25 June 26 Thursday
FRANK KEENAN
"THE MASTER MAN"
A story of political life of the power behind the throne
SHIRLEY MASON
"THE FINAL CLOSE-UP"
BURTON HOLMES TRAVELOGUE

GORDON'S
CAMBRIDGE
CENTRAL SQ THEATRE

Our Wonderful Ventilating System makes this theatre the coolest in Greater Boston.

MON., TUES., WED.
NAZIMOVA
IN
THE RED LANTERN
EXTRA ADDED ATTRACTION
HARRY JOLSON
Operatic Black Face Comediene
"AL'S" BROTHER
VAUDEVILLE'S GREAT STAR
and
FOUR OTHER BIG ACTS
Latest Mack Sennett Comedy
HEARTS AND FLOWERS
Organ Recital—Harry Rodgers
THURS., FRI., SAT.
ETHEL CLAYTON in "Vicky Van"
ALL NEW VAUDEVILLE
BIG SUNDAY CONCERT
FREE AUTO PARKING

Daily at 2 and 7:30. Sat. Continuous 1:30 to 10:30. Tel. Camb. 506. Seats Reserved One Week in Advance, Except Sat. Special Mat. Prices, 11c and 17c

WEST SIDE

Of Winchester. Attractive house of 9 rooms and 2 tiled baths, built by one of Winchester's foremost architects. Well laid out grounds containing 11,000 square feet. Fine two car garage, heated. This is a trade at $14,000.

AN INVESTMENT

Worth While. Two family house, looks like single, in one of best sections of West Side. Eight rooms and bath on each side, all modern improvements, property in good condition. Rents for $1000 a year. Price $10,000, owner wants offer.

ATTRACTIVE RESIDENCE

On one of prettiest streets of West Side. House is [illegible] in every detail. 1st floor, large living room with fireplace, library, dining room and kitchen; 2d floor: 4 chambers, sewing room and 2 baths; 3d floor: 3 chambers. Heated garage for two cars. Over 16,000 square feet of land. 2 minutes from cars, 12 minutes from station. Price $15,000.

ATTRACTIVE BUNGALOW

Ideal location with beautiful view of surrounding hills. Large living room and dining room combined, with fireplace; glazed sun porch, kitchen, two good chambers and bath. Modern in every way, steam heat, hardwood floors, electric lights. This dwelling together with a garage and about 15,000 feet of land is offered at $6,000. Liberal terms.

EDWARD T. HARRINGTON CO., Agents
4 COMMON STREET, WINCHESTER, MASS.

Office hours from 8 to 6 every day except Sunday
Special appointments made in the evening for business people. Tel. Win. 502. Residence 288-R. Complete list of rents and sales.

THOMAS H. BARRETT

Real Estate Insurance

546 MAIN STREET, WINCHESTER

Tel. Win. 357-M or 579-M

NEW AUTOMOBILE RATES

Rates have been changed and for most cars are somewhat lower for theft, fire, collision and liability insurance.

FOR PARTICULARS CALL

F. V. WOOSTER, Agent

Winchester Office, 572 Main Street Tel. 938-M
Boston Office, 99 Milk Street Tel. Main 5020

ATTENTION!
Clocks Repaired in Your Own Home
If Your Clocks Need Repairing, Call For
M. SHAIN, WALTHAM 589-M
Experienced Clock and Watch Repairer
I make a specialty of repairing and the care of American, French, Chime and Grandfather Clocks
ALL WORK GUARANTEED
In return for my labor I will accept old watches or jewelry
32 LEXINGTON STREET, WALTHAM, MASS.

ap11,3m

MORTGAGES

Have a client who wishes a few good first mortgages.

HERBERT WADSWORTH, Jr.
LANE BUILDING WINCHESTER, MASS.
Telephones: Office, 291 Residence, 438-M

Winchester Exchange & Tea Room

ATTRACTIVE and INEXPENSIVE
Wedding and Engagement Gifts and Congratulation Cards.

Home Made Cakes Lending Library

Telephone 1030 19 Mt. Vernon St.

FOR SALE

25 Modern 2-Apartment Houses—Steam and Hot water heat.

Ranging in price from

$6,000 to $10,000

GEO. C. OGDEN, Owner
TEL. 114 WINCHESTER

NEWSY PARAGRAPHS.

There will be an important meeting of the American Legion at the town hall next Tuesday evening, June 24.

Gordon Corliss, son of Mr. and Mrs. W. H. Corliss, will go to Camp Beckett in the Berkshires for the summer the 27th of this month.

Through an error of the advertiser, the ad printed last week for the sale of a dog contained the wrong telephone number. The ad is correctly published in this issue.

Miss Dot Ames of Orange, is visiting Miss Irene Lord this week. Miss Ames was Miss Lord's roommate at Smith and of the class of 1919.

The Winchester Exchange will be open as usual all summer, with the exception of two weeks from August 3rd until August 17th. je6-3t

Miss Oriana Wingate was one of the soloist at the Annual Recital of the Carl Orth School of Music in Brookline this week. She played with much feeling and expression the following numbers: Winniwawa, by Carl Orth; Breathing Rose, by John Orth; Nocturne in F, by John Orth.

Former Superintendent of Schools, Schuyler F. Herron, arrived in town from over-seas duty yesterday, coming here from New York, where he landed the night before. He visited several of the schools and was warmly greeted by pupils and teachers. At the Wadleigh graduation this evening Mr Herron has been invited to speak, and all will have a chance to greet him.

Shelf paper, wax paper, drinking cus and paper napkins at Wilson's.

NEWSY PARAGRAPHS.

Mr. Ernest W. Hatch has a new Paige touring car.

Mistress Mary Tea Garden is now open for the season. June 21-3w.

Mr. and Mrs. B. F. Jakeman are at their summer home at Ocean Park, Me.

Beginning June 25th the Winchester Exchange will close on Wednesday afternoons at 12.30 o'clock.

Patrolman James Farrell of the Winchester police force is the father of a little son, born last week.

We have those tall candles and the square candles you have admired. Wilson the Stationer.

Clarence A. Macksey of this town is one of the two hundred students who will graduate tonight from Boston College High School.

Rev. Joel H. Metcalf delivered the address at the Cape Cod Conference of Unitarian Churches on the evening of the 17th at Sandwich.

Beginning June 25th the Winchester Exchange will close on Wednesday afternoons at 12.30 o'clock. 5t 2w

Richard B. Neiley was one of those who received the degree of Bachellor of Arts, Honoris Causa, at Amherst College Commencement exercises held Wednesday.

Mr. and Mrs. Geo. W. Dearborn and Mr. and Mrs. Charles W. Tarbell have just returned from a motor trip to Lake Mohonk, N. Y., and the Catskill Mountains.

Mrs. Marshall T. Tirrell of this town died at the Deaconess Hospital, Saturday. Funeral services were held at her home here on Monday afternoon.

Mr. and Mrs. Daniel J. O'Leary of Westerly street celebrated their sixth wedding anniversary by a family gathering on Wednesday evening. Music and refreshments were enjoyed.

On Tuesday evening the Winchester Boat Club held one of the most successful dances in the history of the club, more than sixty couples being in attendance. The affair was in charge of an entertainment committee consisting of [illegible] Cummings, chairman and Messrs. Davis and Elliott. The chaperones for the evening were Mrs. Herbert F. Wallace, wife of the President of the club, Mrs. Geo. C. Proctor and Mrs. J. T. [illegible] of Cambridge.

David A. Carlue, painter and decorator, hardwood finishing a specialty. 141 Cambridge street. Tel. 494-M aug28.tf

NEWSY PARAGRAPHS.

Mr. and Mrs. Bowen Tufts of Highland avenue are at Allerton.

Mr. and Mrs. C. P. Fenno and family are at Duxbury for the summer.

Mr. and Mrs. J. W. Watters and family are among the Winchester people who are summering at Ferncroft, West Gloucester.

Taxi Service. Call Winchester 791-W. Neil McFeeley. je13tf

Mr. and Mrs. George F. Parker of Washington street left last week for Oak Bluffs, where they will spend the summer as is their custom.

Mr. and Mrs. B. F. Jakeman and family are among the Winchester people who will spend the summer at Ocean Park, Me.

For Rent Stearns Knight seven passenger car. Rate reasonable. Tel. Win. 308-J. m29,4t

At a meeting of the Board of Health held Monday evening a new organization was effected with Dr. Clarence J. Allen chairman.

William E. Cassidy has been appointed a patrolman on the Winchester Police force.

The wedding of Miss Estelle Andrews Davis, daughter of Mr. and Mrs. George B. Davis of Brookline, formerly of Winchester, and Mr. Theodore Winthrop Sill, son of Judge and Mrs. G. W. Sill of East Orange, N. J., will take place this evening. The wedding will be at the Church of the Epiphany, and will be performed by Rev. John W. Suter, rector honorarious of the church, and Rev. Murray W. Dewart, the rector.

Mrs. J. R. Fausey, leaves on Saturday for New York and Pennsylvania. Mrs. Fausey will fill a number of singing engagements after which she will be joined by Mr. Fausey and they will spend their vacation on Coynga Lake.

We frame pictures. Wilson the Stationer.

At the commencement exercises of Radcliffe College Wednesday, Miss Rachel Frances Metcalf, daughter of Rev. and Mrs. Joel H. Metcalf of the Unitarian church, received the degree of Cum Laude, with special distinction in Fine Arts.

The fire department was called out at 2.55 Monday afternoon for a blaze at 21 Water street in the house occupied by J. C. Nelson. Box 41 was sounded. The fire was in the bathroom of the house and was caused by a plumber's torch, it being extinguished with a bucket of water before the department arrived. The damage was slight.

Taxi service and touring cars. W. O. Blaisdell, telephone, garage, 628-R. Residence 569. m21-tf

NEWSY PARAGRAPHS.

Mr. and Mrs. W. P. M. DeCamp are summering at Nahant.

Mr. and Mrs. Warren E. Healey are at Manomet.

Mr. and Mrs. John F. Cloutman are summering at Alton Bay, N. H.

Mr. and Mrs. Charles T. Hawes and family are at Acoaxet for the summer.

Beginning June 25th the Winchester Exchange will close on Wednesday afternoons at 12.30 o'clock.

Watereld Lodge, I. O. O. F., will work the third degree on a class of candidates June 30.

Sanderson, Electrician. Tel. 300.

Instead of carrying your high priced watch on your vacation, bring it to us to be cleaned. We will sell you an Ingersoll, the ideal vacation watch. E. H. Butterworth, Jeweler. j13,2t

At the commencement exercises of Smith College this week Miss Mabelle Irene Lord, daughter of Mr. and Mrs. James B. Lord of Pine street, received the degree of A. B. Miss Lord was in her freshman year and a portion of her sophomore year a member of the college choir.

Developing and printing. Bring your films to Wilson the Stationer.

WINCHESTER

Modern stucco house, double garage and nearly 16,000 square feet of land situated on one of the main streets of the west side is offered for immediate sale. Lower floor has large livingroom, diningroom and den each with fireplacee, also modern kitchen, glazed sunporch and open screened piazza; four masters bedrooms, one with fireplace and two tile baths and two maid's rooms and bath comprising second floor. Third floor has large billiard room with lavatory, two bedrooms and attic; hardwood floors throughout; twin steam heaters give adequate heat. Southeastern exposure. Garage is heated with man's room above. Price $22,000.

WEDGEMERE

Nearly new house and double garage and about 5,000 square feet of land; house has hot water heat; lower floor has large livingroom with fireplace, heated, glazed and screened livingporch; white panelled diningroom, modern kitchen. Second floor has owner's bedroom twenty-five feet long with fireplace and two other bedrooms and tile bath; two bedrooms and bath on third floor; first and second floors laid in oak. Price $11,000.

A. MILES HOLBROOK
28 CHURCH STREET, WINCHESTER, MASS.
Telephone Office Win. 1250 Telephone Res. Win. 717-W
AUTOMOBILE SERVICE

FOR SALE
Old Colonial House

Modern improvements, and three-quarters acre of land. Near Wedgemere Station.

EDWARD A. SMITH, Owner
Phone 797-W

ALASKA
YELLOWSTONE
GRAND CANYON
CANADIAN ROCKIES

Parties leave July 1 and 8

Driving, Motoring, Riding, Cruising. Best hotels and camps. Conductors of exceptional experience.

Special arrangements for families and private parties. We plan individual vacation trips covering any route and length of time desired.

Winchester people have found our travel arrangements exceedingly satisfactory.

The Temple Tours
REEVE CHIPMAN, Manager
6 Beacon Street, Boston
TELEPHONES
Haymarket 3201 Winchester 513-R
my23 tf

B. F. MATHEWS W. E. McLAUGHLIN

MATHEWS & McLAUGHLIN
UNDERTAKERS AND EMBALMERS
MODERN METHODS USED
TELEPHONES - - WINCHESTER 967-M AND 578-J

SUITABLE CLOTHING
Will add much to the enjoyment of your

SUMMER VACATION

We believe our lines of American made merchandise including the standard makes of underwear, hosiery, shirts, waists, gloves, robes, etc., for men, women and children, will prove most satisfactory in both style and quality and that you will save

TIME, STENGTH AND MONEY
TRADING WITH
FRANKLIN E. BARNES & Co.
Telephone 272-M

SPECIALIST on all piano troubles. See adv FRANK A. LOCKE, the Tuner

WINCHESTER REAL ESTATE

INSURANCE
FIRE
BURGLARY
LIABILITY
COMPENSATION
AUTOMOBILE OF ALL KINDS
BEST COMPANIES

SEWALL E. NEWMAN
60 State Street, Boston
Win. 777-W Main 1290

Cotton Undermuslins
Envelope Chemise and Night robes

White and flesh, made of Crepes, Nainsooks and Berkley Cambrics, both lace and hamburg trimmed. Popular Prices.

Special Lot of
Cotton Drawers, sizes 23-25, at .39c to .62c per pair.

V-Neck Night Robes
3-4 Sleeve, trimmed with tucks and scalloped edging, made from Berkley No. 60 Cambric.
at $2.00 each

BOWSER & BANCROFT
Open from 8 A. M. to 6 P. M.
Saturdays until 10 P. M.

PUBLIC LIBRARY, WINCHESTER, MASS.

THE WINCHESTER STAR.

VOL XXXIX. NO 1. WINCHESTER, MASS., FRIDAY, JUNE 27. 1919 PRICE FIVE CENTS

WELCOME HOME

Celebration for Men in Service to be a Big Event

Final plans are now being made for the big celebration, probably the largest this town has ever witnessed, in honor of the returned men in service.

Just one feature will indicate the extent and magnitude of the affair — it is now estimated that the parade alone will occupy an hour and a half in passing a given point.

Meeting of the various committees in charge have been and are being held every night. Nothing remains now but the few small details which arise at the last minute in such an affair, and these are being met promptly by the many who are in charge.

The dinner at the town hall on the third of July will be opened to accommodate every man who can come, and while it has been scheduled to begin at 6 o'clock, no one should remain away for fear of not reaching the hall at that hour, as everyone will be cared for and such large affairs are usually late in getting into full swing.

It has been requested that all men in service who are able to do so, wear their uniforms—the sailors their "blues." If any of the men do not have uniforms or are unable to wear them, they will be welcomed just the same and given the best time the Town is capable of providing. Lieut. Governor Channing Cox will be among the guests of honor, and a rousing entertainment given during the menu. The Fortnightly, in charge of the dance which will follow, has also spared no expense in the matter of music and refreshments, and this feature will be one thing that no man will want to miss.

The program for the 4th will fill the day from morning to night, and when the last bomb of the biggest fireworks display this town has ever seen is exploded at the close of the program, it is felt sure that no man from this town who has been in the service will hold any doubt of the feelings of his townspeople towards him and his services.

The morning ball game will be

Continued on Page 3

Mr. and Mrs. A. P. Weeks of Rangeley are at their farm at Sanbornville, N. H., for the summer.

ADDRESS BY MR. HERRON

Will Speak on Army Experiences in France

Mr. Schuyler F. Herron, former superintendent of schools in Winchester, who has been serving for over a year as Divisional Director of Education for the Y. M. C. A. with the Army in France will give an address at the First Congregational church, Sunday afternoon at 5 o'clock. He will tell of his experiences while in the Y. M. C. A. service and of the general impressions he gained from contact with American soldiers abroad. The vessel on which Mr. Herron and Mr. Hefflon sailed was torpedoed and sunk by a German submarine. His address should be interesting and illuminating.

Mr. Chidley has just received the following letter from Y. M. C. A. headquarters concerning Mr. Herron's work in France.

There will be community singing at the service, and the public is cordially invited to attend.

June 23, 1919

Mr. Howard J. Chidley,
Winchester, Massachusetts.
Dear Mr. Chidley:

Mr. Schuyler F. Herron of Winchester has returned from overseas after thirteen months of work with the Y. M. C. A. He has been an Eucational Secretary at Guillancourt, Marne, Gondrecourt Static Area during his term of service.

We wish his friends to know how greatly we appreciate what he has done for the soldiers, through this Association.

You were one of his references when he went overseas and you will, I am sure, be glad to know that he has justified your confidence in him.

Yours very sincerely,
Carlos H. Stone

SILL—DAVIS

The wedding of Miss Estelle A. Davis, daughter of Mr. and Mrs. George B. Davis of Brookline, formerly of Winchester, and Theodore W. Sill, son of Judge and Mrs. G. W. Sill of East Orange, N. J., took place Friday evening at the Church of the Epiphany. Rev. John W. Suter of Boston, rector honorarious of the Church of the Epiphany, officiated at the ceremony with Rev. Murray W. Dewart, rector of the Church of the Epiphany.

TOWN MEN STRIKE

Highway and Sewer Department Employees Go Out

Following the petition presented to department heads last week, employees on the town Highway and Sewer departments went out on strike this week. Men on the Water Dept. after considering the matter, have not yet gone out with one exception.

The men who have struck are the day men, those known as the salaried men employed by the year, still remaining at work. Th men have struck for 50 cents a day increase, raising their wage to $4 a day. They also desire pay for legal holidays to have a half holiday Saturdays.

The Highway men, with the exception of the Superintendent and about eight others, are all out and the same applies to the Sewer department. The men on the Tree and Health departments have not struck About 35 men are out

At a meeting of the Selectmen Monday night no decision was reached to meet the demands, it being voted that under the conditions nothing could be done.

If the men continue out they will not only forfeit the two weeks' vacation which the Town voted them, but they will lose their pensions.

ELECTRICS BACK

Following a strike of a week, electric cars resumed running Wednesday morning. The Woburn-Medford line ceased running last week on the 17th and the Arlington-Reading line went out Sunday, the men sympathizing with a strike at Lowell over the use of the hand fare collector and other grievances previously published.

Durking the strike the steam trains were largely patronized and jitneys did a thriving business. A number of Woburn jitneys came to Winchester to solicit trade and were warned by the police that they should secure licensese to carry on trade here.

HANDICAP IN M. G. A. RATING

George H. Hazeltine won the handicap vs M. G. A. rating at the Country Club Saturday afternoon with one stroke up in a lead of 45 entrants. W. O'Hara and S. T. Hicks finished next at 2 down. The scores:

Celebration

Given by Town of Winchester in honor of

Returned Men in Service

JULY 3

Dinner at Town Hall at 6 P. M.

Dancing 8.30 to 12 (by invitation of The Fortnightly)

JULY 4

Baseball, Manchester Field, 10.30 a. m.
Soldiers vs Sailors

Baseball, Manchester Field, 2 p. m.
Winchester vs St. John's Catholic Cub

Parade, 4.30 p. m.

Fireworks, Manchester Field, 9 p.m.

Parade Forms at Town Hall. Route: Washington, Main, Bacon, Church, Main, Swanton, Washington to Mt. Vernon street.

GEORGE T. DAVIDSON, Chairman

ALL RESIDENTS ARE ASKED TO DECORATE FOR THE OCCASION AND TAKE PART IN THE PARADE

VOTED TO MARCH

Meeting of American Legion Attended by 100 Service Men

Another organization meeting of the local branch of the American Legion which is forming here was held on Tuesday evening at the town hall with an attendance of about 100 men from the various branches of the service. In the absence of Post Commander elect, O'Melia, Vice-Commander C. N. Eaton presided.

The chief reason for the call of the meeting was to settle the controversy over the men marching in the coming welcoming home parade with the State Guard company and their wearing their uniforms. At a previous meeting the matter of marching was threshed out, the Legion voting to march after a lengthy discussion. Since then there had been objection to marching with the State Guard company.

A vote taken on the question gave a result of 34 present as willing to march and 34 who would not march. This followed a discussion by various men present, in which it was suggested that the parade be led by the G. A. R. and Spanish War veterans as escorts.

In a further discussion remarks were made by Dr. D. C. Dennett and Selectman Roland E. Simonds, and Chairman George T. Davidson of the parade committee was called from his home to explain how the order of parade would be made up. Mr. Davidson stated that the State Guard company was willing to march in any position given it, either in the middle or at the end of the line. If the Company received orders to march at the head of the line, it would either have to do so, or could not march. He felt the boys should not object to the Company marching, but so far as his committee was concerned, if they objected, the Company would not march, as the celebration was given wholly for the men in service and every endeavor was being made to please them.

A vote again taken on the matter resulted in a unanimous vote "to march in the parade at any place the committee wishes."

The matter of wearing uniforms was considered, and it was stated that while no definite order had been received, it was the request of the committee in charge of the celebration that all wear uniforms if possible, the sailors to wear "blues."

It was stated that Post Commander elect O'Melia, who was absent at the time of his election, would accept the office. Owing to ill health it was stated that he will be obliged to be away from town during the summer, but will probably be present at the meetings in the fall.

Owing to the fact that some of the men will have little time to reach their homes, change to their uniforms and get to the dinner at 6 o'clock, it was voted to request the committee to advance the hour to 6.30. It was also voted to request The Fortnightly, in charge of the dance, to extend that part of the program to 2 a. m. from 12 p. m.

In further organizing the Legion, it was voted upon recommendation of Mr. Blackham to divide the town into three districts, appointing a committee of fifteen with five from each district. This committee will aid in completing the membership and electing the permanent officers. A fee of 25 cents was voted and collected to defray the current expenses.

At the conclusion of the meeting tickets to the dinner and dance were given out by the town committee.

Have the STAR follow you on your vacation. No additional cost over the regular price. DON'T FORGET TO CHANGE YOUR ADDRESS.

ATTENDED DARTMOUTH REUNION

Many Winchester graduates attended the reunion at Dartmouth last week. Among those who went to Hanover were Rep. and Mrs. William A. Kneeland, who took with them as their guests Mr. and Mrs. Robert Moseley of Kalamazoo, Mich. Both gentlemen were members of the class of '94. Deacon Charles E. Swett was another old graduate present, this year being his 55th reunion. Another Winchester gentleman who attended his 50th reunion was Dr. Albert F. Blaisdell, who was there with Mrs. Blaisdell. Others were Mr. and Mrs. Charles Lampee, Mr. and Mrs. Carl F. Woods, Rev. and Mrs. S. Winchester Adriance and Mr. Robert M. Stone.

WHITNEY SHOP CLOSES

Employees Strike for Shorter Hours and Union Recognition

The Whitney Machine Co., manufacturing tanning machinery and employing about 90 men closed down last Friday following a strike of its employees. The factory is still closed and the managers are silent as to when it will open or regarding future plans.

According to the company no complaint had ever been received from the men, either regarding working hours or pay. The factory ran a 50 hour week with full pay for legal holidays.

A few weeks ago an agreement was presented to the managers by two labor organizers, Messrs. Cedarholm and Mahoney of the International Association of Machinists. This agreement called for a 44 hour week with 50 hours pay, members of the Association to be given preference in hiring new help, depression in trade to be treated by a reduction in working hours before a reduction in help, and differences between the company and employees not adjusted by the shop committee and superintendent to be referred to the representative of the International Association of Machinists.

As neither of the delegates presenting the demands had ever been employed by the company, and as it had never been informed of any dissatisfaction by its men, the matter was allowed to rest.

Last week Wednesday the delegaes, telephoned the company to inquire what it intended to do about the agreement and were informed that no decision had been made. The reply was that the employees would go out on strike the next day at 10 o'clock unless the agreement was signed.

At 10 o'clock Thursday about 46 of the men left their work, leaving 42 at the shop. These dwindled to about 15 on Friday, and under these circumstances the managers decided to close down, allowing those employees who did not go out to leave their jobs. The pattern makers and carpenters did not participate in the strike, not coming under the union recognition.

Whether the factory will be reopened or kept closed is undecided at this time the managers having formed no future plans.

This company was one of those which had entered the big parade for the July 4th celebration, planning to place two floats in line and march in a body. As the plant is now closed, the firm state that it is very doubtful if it can enter into the parade.

An offer by the Company of a 48 hour week and a 10 per cent. advance of wages has been rejected by the Union delegates.

MULLENS—SMITH

The wedding of Miss Lily Hunt Smith, daughter of Mr. and Mrs. Chas. Smith of Harvard street, and Mrs. Robert C. Mullins of Everett took place at the home of the bride's parents on Wednesday evening at eight o'clock the ceremony being performed by Rev. W. H. Smith of the New Hope Baptist Church.

The residence was decorated with roses and ferns for the ceremony, the flowers including many roses from the gardens of Mrs. Sherwood Hall, Jr., of Glen road. Miss Jessie Smith, younger sister of the bride, was maid of honor, and Mr. Joseph Turned, a member of the 92 Div. "Buffaloes," and the same company as the groom, being the best man. Miss Lillian Keller and Miss Bessie Grant were bridesmaids.

The bride wore a dress of fern taffeta, trimmed with bridal pearls, and tulle veil. Her bouquet was of lillies of the valley and white sweet peas.

A reception followed the ceremony which was largely attended by many friends of the couple. The ushers were Mr. Spencer Jones and Mr. Milton Smith. Many handsome and useful gifts were received, and after a short trip to New York City the couple will make their home at 44 Parline street, Everett.

PEASE—PORTER

Miss Jennie L. Porter of 27 Vine street was married to Mr. Bert F. Pease on Saturday evening by Rev. Francis E. Rogers at St. Mary's parochial residence. Miss Rose A. Porter was bridesmaid and Mr. Joseph P. Doherty of Woburn best man. The couple left after the ceremony for a wedding trip, and they will make their home in this town.

COMING EVENTS

Dates That Should Be Remembered When Making Engagements

June 27, Friday, 8 p. m. Piano Recital by pupils of Miss Hattie E. Snow, High School Assembly Hall

June 28, Saturday. Base ball on Manchester Field at 3.30 Winchester vs United Drug of Dorchester.

June 28, Saturday. Dance at Winchester Boat Club.

July 4th

10.30 a. m. Baseball on Manchester Field.

2 p. m. Baseball, Manchester Field.

4.30 p. m. Parade

9 p. m. Fireworks on Manchester Field.

8 p. m. Dance at Winchester Boat Club

Winchester Country Club Morning—18 hole medal play, special prizes for most 3s and 4s. Afternoon - Mixed foursomes; medal play. In charge of Mrs. Belcher and Mrs. Nelley

FRED CLARK

Fred Clark, vice-president and manager of the North Packing & Provision Co., and widely known throughout the country among the packing interests, died at his home on Everett avenue Sunday. He was 53 years of age and a native of Senecao Falls, N. Y.

Mr. Clark was stricken with a shock a year ago last November. At that time his wife was also stricken and died. During the past year and a half he had been afflicted with other shocks and had steadily failed in health.

Fred Clark came from old Holland ancestry. He was the son of John D. and Serdenia E. (Smith) Clark. The original family name was DeClark, his father taking the letter D as the middle initial. His early education was acquired in the public schools of Buffalo, N. Y., and he entered business with a wholesale and retail hardware firm of that city, when a young man, later going into the tinware and sheet metal [illegible] the employ of Swift & Co., at Chicago, being with that firm for twelve years, when he became vice-president and general manager of the North Packing & Provision Co., which office he had held for the past seventeen years. He was also a director in Swift & Co.

He came to Winchester seventeen years ago, making his home up to within a few years ago on Dix street. He recently built a house on Everett avenue, where he died.

In 1896 he married Miss E. Mary Watson of Buffalo, N. Y. She died in November, 1917. He is survived by two sons, Fred W. and Robert S., and by one brother, George D. Clark of Seneca Falls, N. Y.

He was a Mason and a member of the Algonquin and City Clubs of Boston, and the Calumet and Winchester Country Club of this town. Few men were more prominent in the packing business or widely known throughout the country. During the early part of the war Mr. Clark was the chairman of the Food Production Committee of the Winchester Committee on Public Safety, and it was due solely to his able guidance and direction that this town made such a good showing in that branch of war activity. He was widely known and greatly liked.

Simple funeral services were held at the residence on Tuesday afternoon at 1.30, conducted by Rev. Howard J. Chidley of the First Congregational Church. There was a large attendance of townspeople and many officials and representatives of the packing industry, and the display of flowers was most beautiful.

The pall bearers were the same group of gentlemen who served at the death of Mrs. Clark, and included Messrs. Edwin C. Starr, George E. Little, Rufus Clark, Elmer P. Randlett, William F. Edlefson and Benjamin T. Morgan. The burial was in Wildwood cemetery.

BOAT CLUB DANCE

By request an extra dance will be held at the Winchester Boat Club Saturday evening June 28th at 8 P. M. at which club members will be charged the same as non-members.

Admission per couple $1.00 plus war tax. Music Hicks' Jazz Band.

CONTAGIOUS DISEASES

No cases of contagious diseases have been reported to the Board of Health for the week ending June 26.

THE WINCHESTER STAR DEMONSTRATION HOME GARDEN

Conducted by

MRS. ALONZO F. WOODSIDE, 30 Lebanon Street

Co-operating with the

Middlesex County Bureau of Agriculture and Home Economics

It is now time for the home gardener to thin [illegible] the crops he will plant to succeed his early [illegible] plantings [illegible] spinach, radish [illegible] lettuce have [illegible] and early peas will soon [illegible] harvested and pulled up. The question [illegible] naturally arises in the minds of many gardeners "What shall I plant now?"

Shell beans may be planted up to July 1st [illegible] beans up to July 10th. Beets and carrots for winter use may [illegible] middle of [illegible] satisfactory results obtained. Cos lettuce is an excellent variety to plant during the summer months as it withstands the heat better than the other varieties. Kohl Rabi is an excellent vegetable that grows quickly. It should not be planted later than the second week in July. Cauliflower plants may now be set out, although gardeners as a rule find them somewhat difficult to raise.

See to it that your root crops are thinned before they commence to crowd. Thin beets to 2 inches apart in the row and when the young beets begin to crowd, thin again. Let your beets grow 6 inches or more in height before thinning as they make the best greens at this stage. The following distances are about right to leave between vegetables when thinning: carrot, 2½-3 inches; parsnip, 4 inches; beans, 2 inches; corn in drill 6 inches; chard, 6 inches; New Zealand spinach, 12 inches and pole beans, squash and cucumbers 4 to 6 plants to the hill.

If your vegetables are growing slowly spread a pinch of sodium nitrate around the plants and hoe it into the soil. Another way to apply the plant [illegible] is to dissolve a teaspoonful of it in a quart of water and sprinkle the soil around the plants with it taking care not to [illegible] the [illegible]. Sodium nitrate produces fine results on all plants grown for their leaves.

If you wish to raise some good early tomatoes work into the soil around the plant a small handful of acid phosphate. Then make three or four applications about [illegible] apart of sodium nitrate to the plants.

Tomato plants should be trained to two stems and tied up to a stake. This method of training keeps the vines up off the ground and allows the sun light to reach every part of the plant. This induces earliness in the crop, produces better fruit and lessens the blossom end rot trouble. All lateral branches should be nipped off. These grow from the junction of the main stem and a leaf. The [illegible] from the main stem [illegible] there would be no trouble in distinguishing them from lateral branches.

Many gardeners have the idea that a garden should be watered every day during a dry spell. This is a bad practice as it tends to draw the plant roots towards the surface. The garden dries up quickly the next day and a crust forms on the surface which produces a condition for a rapid evaporation of moisture from the soil. Frequent cultivation of the garden does more good than several waterings. This is especially true in hot dry weather. If your garden needs water, soak it thoroughly in the evening and next day give it a good cultivation so it will hold the moisture. A garden should be cultivated after every heavy rain.

YOUR AFFAIRS AND MINE

A Winchester gentleman advances a suggestion which The Spectator does not recall having ever encountered, even by inference. It is to the effect that in our public schools we need a new text book in the form of a compendium of the fixed laws of the land, so simplified and arranged that the juvenile mind may have a proper comprehension.

The scope of the book which this Winchester gentleman proposes would include the statutes against murder, theft, arson, forgery, embezzlement, bigamy, malicious trespass, etc. etc. Against the portions of the text describing these crimes the gentleman wants the attendant penalties set forth so clearly that misunderstanding would be impossible. The real necessity for all this may not be clearly apparent; but the Winchester gentleman's suggestion is at any rate a very novel one.

A group of Winchester gentlemen seated on a veranda a few evenings ago were discussing the subject of why education is a failure. The Spectator did not hear the whole of the discussion and he may be doing the group of gentlemen an injustice, but the subject of the discussion suggests a mistaken premise at the start. Education is not yet conceded to be a failure; as a matter of fact, education in some of its aspects seems to have been very much of a success, or at least to have contributed largely to success.

One of the gentlemen offered an illustration in proof of the point, whatever it was, but this illustration leads the Spectator to believe that the gentleman was arraigning a system that resulted in too little specific knowledge of facts and in too frequent mere acquisition of impression that was at best vague and that at the most partook more of the mental peculiarities of the student himself than of the subject matter. This [illegible] will be proved by the illustration, barring the possibility which the gentleman seems not to have contemplated, that the Massachusetts boy who wrote this essay on "Tuberculosis" was a budding humorist:—

"Tuberculosis was started in 1884 by Dr. Trudeau, who had it in the Adirondacks. Although consumption is not herited and does not belong to this climate, it is getting very popular. It is often cured. For instance, a young boy was operated on for appendicitis but when opened, his appendice were found to be full of tubercle. He was quickly sewed up, and his father bought him a sweater and out of door outfit and now he is doing well. In Colorado where people have consumption, they had to take their furniture out and build a tent and live in it out of doors. The people of California were very healthy, but Colorado is a very consumptive state, also Massachusetts is. Twelve good breaths a day will cure consumption. Consumption is a germ disease and threefourths of all consumptives are cured. The sleeping bags are very useful to the consumptive people, because they can put their heads alone into them or leave their heads out and put the rest of the bodies into them. I saw the germs. It is a big white ball with blue spots on it. I think it would be fine to sleep in one of those beds with the heads inside and the lungs outside."—

At least the young essayist was not afraid of evolving some of his own personality into his composition. But because a boy in a Winchester school recited, after a general talk about the Redmen and the nation's customs of segregating them upon reservations, that mostly the Indians were kept in reservations, would it be quite fair to condemn the Winchester schools as failures? or to charge that the teaching methods were all wrong because another pupil, defining prefixes meaning of tri as three and promptly illustrated, trio, three o's? Even the glib recitation that the Mississippi river rises at its source, flows which way the wind blows, and empties into its mouth, can hardly be counted reason enough to throw school, teacher, method, and education itself overboard.

Education, fortunately, is not a failure. The public school system is not all wrong. Methods are not altogether faulty. Results are not wholly poor. Something worth while characterizes system, methods, results, and there is still a chance for the lad who jumbled up his composition on "Tuberculosis" to get a star in the public schools towards an education.

In urging upon churches a broader policy of advertising the director of publicity of the Presbyterians makes the remarkable statement that in Los Angeles, "where the churches advertise more heavily than the theatres, they are invariably filled, many of them to overflowing."

The Spectator has no knowledge as to whether this assertion is correct or not, but it raises a point which comes up in all advertising. If the full benefit of judicious campaigns of publicity are to be realized, there must be no disappointment on the part of those attracted by the announcements. If clergymen hope to pack their churches with congregations larger than theatre audiences it will be incumbent upon them to maintain a standard that will hold this rush. There will come the rub for many.

Great as the possibilities of advertising are when properly handled, there are always the dangers of reaction to be considered. A church which drew large congregations by garish methods, and then failed to make good, would soon be in a worse plight than before.

The Spectator.

VACATION DAYS.

Sweet in contemplation—happy in realization. Why not make happiness complete by sending your laundry to us during your summer sojourn—either by ***Parcel Post*** or ***Express?*** All goods packed neatly for transportation. We pay all charges one way.

Winchester Laundry Co.

NEWSY PARAGRAPHS.

Mrs. Eben B. Page is at Rivermoor.

Rev. C. L. Mitchell is summering at Eagle Camp, South Hero, Vt.

Dr. and Mrs. Harold A. Gale are at Meredeth, N. H.

Mr. A. T. Smith is spending the summer at Wells, Me.

Winchester Taxi Co. Limousine and touring cars. Tel. 38. apr12,tf

Mr. and Mrs. R. D. A. Thompson of Black Horse terrace are at their summer home at [illegible] Beach.

Mrs. E. B. Page returned home Saturday from an extended trip to the Pacific Coast.

For Rent Stearns Knight seven passenger car. Rate reasonable. Tel. Win. 308-J. m29,4t

The selectmen are to lay a retaining curb in front of the town hall lawn, and construct an approach to the Honor Roll.

Mr. and Mrs. Newton Shultis and family of Winthrop street left town last week for their farm at South Newbury, N. H.

Messrs Thomas McGowan and Patrick J. Kenney, two well known members of the Highway department, have been appointed special police officers.

Matilda Currin, successor to Miss Hood. Harper Method of Shampooing and Scalp Treatment. Facial Massage. Phone 230. tf

The High School Recorder, the finest issue ever published by the school, and containing all the graduation essays, speeches, etc., is on sale at the STAR office. The big edition is going fast, and anyone who desires to secure a copy should do so at once.

A man, said to be a resident of Woburn, had a narrow escape from death at the centre crossing Saturday noon. As the 12.08 train passed through the center he attempted to jump aboard. He was thrown to the street, and very fortunately for him, rolled along side the cars without going under them. Beyond a few bruises he was not hurt.

While looking for unlocked doors one night last week, patrolman James Donaghey received a bad fall in one of the alleys between buildings in the center by stumbling over an empty packing case. He hurt his wrist at the time, but thought nothing of it until a few days later, when the pain caused him to visit a doctor, with the result that he was informed that he had a bad fracture. He is still on duty and the broken bone is healing satisfactorily.

The summer school sessions began Monday morning at the Prince school on Church street and will continue from 9 to 12 for six weeks on five days each week for pupils from the fifth through the eighth grade who wish to make up conditions in their studies for promotion with their regular classes next Autumn. Mrs Anna T. O'Sullivan of the Wadleigh school and Miss Marjorie Davenport are the teachers of the Summer school.

All kinds of writing and drawing ink at Wilson the Stationer's.

REAL ESTATE LOANS

A Miles Holbrook has reports having made the following sales and rentals:

Sold for Mabel K. Bettger of Winchester, her estate in Winchester, Mass. No. [illegible] Church street comprising Colonial house of eight rooms and bath and about [illegible] square feet of land to [illegible] P. [illegible] of Winchester.

Sold for Edith M. Cutler of Andover, her estate 17 Sheffield road to Mabel K. Bettger of Winchester, Mass. The property comprises lot of about [illegible] square feet of land and modern house of twelve rooms and three baths at [illegible] assessment of $[illegible].

Sold for Caroline A. F[illegible] of Winchester, Mass., two single houses of eight rooms and bath each and one double house of sixteen rooms and two baths and about 24 [illegible] square feet of land, now [illegible] respectively as [illegible] Washington street. The grantee is Lila W. Sanderson.

Sold for Mabel V. [illegible] of Cambridge to Fannie M. Davis of Winchester, the [illegible] 7 [illegible] st. comprising house of [illegible] rooms and garage and about [illegible] square feet of land.

Sold for Allan [illegible] closter [illegible] comprising [illegible] at [illegible] and bath. The purchaser is [illegible] Hill also of Winchester who will occupy about August 1st.

Leased for [illegible] house 17 Central street to [illegible] Trowe of Winchester.

Subleased for Mrs. [illegible] rington, 3 Glengarry to Mr. A. M. Harvey of Boston.

Leased for E. M. Niles of Boston, 10 Forest street to Olive Crosford of Winchester.

WADLEIGH GRADUATION

Large Attendance at Exercises in Town Hall

The graduation exercises at the town hall Friday evening for the Wadleigh Grammar School were as usual largely attended by parents and friends of the pupils. The program of the exercises was published in last week's edition of the STAR.

The back of the stage was draped with large American flags and the front of the platform was banked with [illegible] while over the front of the stage was suspended the class colors of blue with the class motto. The Wadleigh School orchestra played the opening march for the graduating class. Rev. Henry E. Hodge, pastor of the First Baptist Church offered the prayer. The address of welcome was given by Miss Barbara Pike, the president of the class, and one of the honor pupil graduates. The chorus of the pupils sang Gounod's "Lovely Appear" before the address of Miss Pike.

A feature of the exercises was a patriotic pageant by Katherine Bryce entitled "To Arms for Liberty." Thirty-five pupils of the class took part in the pageant, under the direction of Miss Davis, assisted by Miss Mary J. Hill and Miss Mary H. Barr, teachers in the Wadleigh School.

The diplomas were presented graduates by School Committeeman Stillman Williams, assisted by Supt. of Schools, John R. Fausey and Miss M. J. Davis, acting principal.

A tribute to the memory of Joseph H. Hefflon, principal of the Wadleigh School for nine years, who died while in Y. M. C. A. service in France, was given by Ex-Supt. of Schools Schuyler F. Herron, who went to France with Mr. Hefflon as a Y. M. C. A. secretary.

A fund is being raised to place a memorial to Mr. Hefflon in the Wadleigh School. In referring to it Mr. Herron expressed the wish that the thousands of school children who went to the Wadleigh School while Mr. Hefflon was its principal should contribute something to the memorial fund. fund.

Class of 1919

Patrick Joseph Andrews
Hilda Mary Back
Marguerite Alice Baker
Guy Vincent Barbaro
Dorothy Barry
Mildred Evelyn Bourque
Marjorie Horle Bradford
Pauline Duncaster Brown
Richard Kyes Caldwell
Lucy Mary Callahan
Pomfilio Capone
Ernest Julius Carroll
William Gordon Chapman
Marjorie Maxine Chapman
Charles Cushing Clarke
Helen Hoffman Collamore
Michael Joseph Connolly
Lillian Julia Coty
Agnes Lee Court
Florence Mary Creamer
Mary Susan Cullen
Homer George Davidson
Marion Gertrude Delorey
Frances Theresa Dinneen
Barbara Eastwick
Benjamin Edwards, Jr.
Ruth Melicent Edwards
James Woodruff Farmer
William Alexander Feinberg
Kenneth Goldsmith Flanders
Robert Hamilton Foster, Jr.
Robert Allan Fraser
Alice Lilly French
Martha Winship Ginn
Charles Atherton Gleason, Jr.
Ethel Blanch Greenlaw
Christina Marjorie Haggerty
Ivy Elaine Hamilton
Mildred Harvie Hamilton
Vera Louise Harrington
Eileen Rita Harrold
John Bodge Kenerson
Walter Lawrence Kirby
Robert Cushman Lane
Catherine Agnes Leonard
Roberta Ogden Little
Ralph Luongo
Esther Mary Lydon
James Henry MacAdams
Archibald Joseph MacDonald
Russell Schaffer MacElhiney
Douglas Macmaster
John Pearson Martin
Stanley Neil McNeill
Margaret Christina Monroe
Katherine Murphy
Jessie May Nadles
George O'Connor
Joseph Campbell O'Connor
Flossie Isabelle Osborne
John Ernest Parker
Ruth Elizabeth Peck
Ruth Evelyn Poole
Joseph Landry Quigley
Constance Wetherbee Ramsey
Walter Adams Robbing
Mary Gertrude Reebenacker
Lucy Cylinda Shaughnessy
Walter Joseph Skerry
Eleanor Stearns
Mary Isabelle Stone
Annie Marie Sweeney
George Swymer
Edgar Fitts Taylor
Edward Jefferson Taylor
Donald Paton Tucker
Nellie Vesca
Marion Stover Winn
James Woolley, 24

WITH HIGH HONOR

Rosa Belle Allan
Marion Harlan Breen
Stanley Cummings Butterworth
George Moon DeCamp
Alan Story Eldredge
Adelbert Morrow Jakeman
Dolores Maddocks
Doris Elizabeth Nichols
Evelyn O'Connell
Sylvia Ellen Parker
Astrid Elvira Peterson
Barbara Pike
Samuel Clarence Prime
Baury Bradford Richardson
Martha Salce
Edna Marion Saunders
Woodbury Malcolm Saunders
Ruth Van De Bogart Shultis
Dorothy Locke Smith
Lois Bishop Stone
William Green Watt
Robert Smith Woodbury

WITH HIGHEST HONOR

Evelyn Cooper Brown
Margaret Helen Cassidy
Henry Leland Chapman, 24
Philip Gordon Corliss
Rosnalda Wilhelmina Locke
Joseph Hanson Ryan
Blanche Estelle Warren

Mr. Harold L. Ball, cashier of the Winchester National Bank, has purchased the house at 6 Glen road, occupied by Mr. Fred C. Hinds. Mr. Hinds will move to Brookline.

There is more Catarrh in this section of the country than all other diseases put together, and for years it was supposed to be incurable. Doctors prescribed local remedies, and by constantly failing to cure with local treatment, pronounced it incurable. Catarrh is a local disease, greatly influenced by constitutional conditions and therefore requires constitutional treatment. Hall's Catarrh Medicine, manufactured by F. J. Cheney & Co., Toledo, Ohio, is a constitutional remedy, is taken internally and acts thru the Blood on the Mucous Surfaces of the System. One Hundred Dollars reward is offered for any case that Hall's Catarrh Medicine fails to cure. Send for circulars and testimonials.
F. J. CHENEY & CO., Toledo, Ohio.
Sold by Druggists, 75c.
Hall's Family Pills for constipation.

TAXI SERVICE
Telephone 35
KELLEY & HAWES CO.

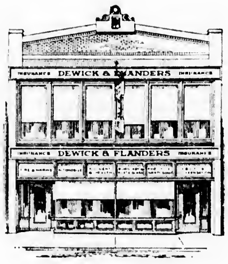

100 MILK STREET, BOSTON
DEWICK & FLANDERS
INSURANCE

SPECIAL FOOTWEAR SALE

MEN'S TAN BLUCHERS, heavy double sole, a good shoe for farm and all out-door work and will wear like iron. Come in and see them. Price for this week $2.95

MEN'S OXFORDS in black calf and dark tan. English last; Goodyear welt, very dressy. This week $6.00

BOYS' TAN SCOUT SHOES with indestructable soles. This week $3.00

WOMEN'S WHITE CANVAS polish, English last, white soles and heels. This week $2.50
Same on Oxfords $2.00

MISSES' AND CHILDREN'S WHITE OXFORDS, white soles and heels, sizes 8½ to 11 .... $1.35
Sizes 11½ to 2 .... $1.50

ECONOMY TAPS

Introduced as an economy measure during the war. You simply nail them on and make your shoes wear twice as long, besides having the comfort of a cushion sole. **Men's, Ladies' and Boys'** .... **25c Pair**

Legal Stamps

WINCHESTER SHOE STORE
553 MAIN STREET

ICE
HORN POND ICE CO.
TELEPHONES
Winchester . . . 305-W
Woburn 310
de6,tf

Tel Win 29

Printing

When done in your own Town means the employment of a service to be obtained nowhere else.
The printer in your Town takes a personal interest in your work.
He knows the same people you do. He knows local conditions.
He follows your work with a *Personal Interest.*
Which sums up to one thing—*SERVICE*.

The Winchester Star
"A Printing Office for 37 Years"

Printing Service

Queen Quality Shoes

Full Money's Worth In Shoe Service.

QUEEN QUALITY famous shoes mean utmost value at all times.

Their style and exclusive features have built a reputation for satisfaction, shared by every wearer. Make them your first choice this season.

James McLaughlin
LYCEUM BUILDING

MONUMENTS

You should have your Cemetery Memorials cleaned by Experts.
You should have the unmarked graves indentified.
You should have that inscription carved.
We do all this, and guarantee satisfaction.
We deliver and erect Memorials in all parts of the country.
Write or phone us today.

AVARD LONGLEY WALKER
Woodside Road Winchester, Mass.

Tel. 519-M. 14 Years' Experience
LAVINE BROS.
FORESTERS
Tree and Bush Spraying
Trees Cleaned and Trimmed
All Work Promptly Attended To
26 COTTAGE ST. MEDFORD

AUTO STORAGE
FIRE PROOF GARAGE
KELLEY & HAWES CO.

Tel. 1145-R
JOSEPH MARRONE
First Class Mason by Stone, Brick, Plaster and Cement
CONTRACTING AND JOBBING
19 Holland St. Winchester, Mass.

Auto Repairing
CHANDLER A SPECIALTY
C. A. CHAPLIN
3 Euclid Ave. Tel. Win. 853

D. F. DINEEN
Plumbing and Heating
All Orders given prompt attention. Prices right. Work Guaranteed
41 Irving St. Tel. 1211-M

When in need of a purgative, do not resort to violent cathartics, but take the gentle, natural laxative—
Beecham's Pills
Largest Sale of Any Medicine in the World. Sold everywhere. In Boxes, 10c., 25c.

WHO'LL DO IT?
RIGHBURG
The Builder
Telephone 922-W Win.

BASEBALL TOMORROW
(By "Mack")

We will have here tomorrow the United Drug Co. team; and let me say ribht now, it is the best attraction to appear here so far this season, and you have seen several good teams already. They have been beaten in only one game, and have beaten Arlington, the Minute Boys, Quincy—and to cap the good work, handed "Mike" King's star outfit, the Pere Marquette team, a beating last Saturday. I can see Mike picking lemons to beat for the next three weeks.

Well, anyway, they are due here Saturday, and you will have a chance to see some good baseball. Another large crowd should be on hand, and as I have said many times before, seats are a scarce article on Manchester Field, so an early arrival is suggested.

Last Saturday saw the largest non-holiday crowd of the season, but we did not meet expenses. Now in as big a crowd as we had Saturday, and as good a game as we put up, I think the least we can look for is our expenses if nothing more. I am putting my time against your quarter, and I am surely entitled to that. I do not know of any place where you can go for a Saturday afternoon and get any more enjoyment than on Manchester Field for 25 cents, and the meanest kind of a man I know of is the one who will try to get away without paying for the game, knowing well we cannot force him to. The majority of the people in this town are good sports and think nothing of doing their share to help out, and all I ask is that they place their tickets in full view where the non-payers may see them and see if there is not some way to wake up a little pride in them.

I am bringing good ball teams here and getting a good team to represent the town, all of which takes money. With a $100,000.00 ball park here in town, it will not be much credit to the town if we cannot keep such an American institution as the ball team going.

Don't forget to send your contribution to the treasurer, George T. Davidson, Park avenue, Winchester.

BASEBALL NEWS AND NOTES

Heavy hitting and good base running by Winchester, coupled with good pitching by Fred Waters, enabled Winchester to put over an 8 to 3 win on the Columbus Club of Dorchester, Saturday.

The game was played before the largest Saturday crowd of the year, and it showed that by putting on good baseball you can get the Winchester people to attend games, and they surely enjoyed the game. Nothing entertains a home crowd more than good batting, especially when your own team does it, and our team surely landed on the ball with a vengeance.

The game was very even until the 5th inning, when Winchester piled up big runs and tucked the game away; then the airtight pitching of Waters held the visitors in check and Winchester romped home an easy winner.

The score:

WINCHESTER TOWN

	ab	h	po	a
Blue lf	1	1	0	0
Hevey ss	3	2	2	[illegible]
Prior 1b	3	0	[illegible]	[illegible]
Gilligan 2b	3	1	1	3
Purdy cf	4	1	3	0
Morton 3b	4	0	1	1
T Flaherty rf	4	2	0	0
C Flaherty c	1	3	11	0
Waters p	2	1	0	2
Totals	31	11	27	9

COLUMBUS CLUB

	ab	bh	po	a
Swan ss	4	0	1	2
Sheehan lf	3	1	1	0
Newman cf	3	0	1	0
Cochran rf	4	1	0	0
McVey 1b	4	0	10	0
Freeman 2b	4	2	4	1
Collins 3b	3	1	2	3
Wayman c	1	1	5	0
Ryan p	4	0	0	3
Totals	33	6	21	9

Innings	1	2	3	4	5	6	7	8	9	
Winchester Town	1	1	0	0	4	1	0	1	—	8
Columbus Club	0	1	0	0	1	1	0	0	0	3

Runs made by Sheehan, Freeman, Collins, Blue, Hevey, Prior, Gilligan, T Flaherty 2, C. Flaherty 2. Errors made by Gilligan, Swan, Cochran, Wayman. Two-base hit Freeman. Three-base hit T Flaherty. Home runs Sheehan. Stolen bases Blue 2, Hevey 3, C Flaherty 3, Sheehan 2. Sacrifice hits Hevey, Waters. Base on balls By Waters 10, by Ryan 4. Double play Gilligan, Hevey and Prior. Passed balls Wayman 2. Wild pitch Ryan. Hit by pitched ball By Waters, Sheehan by Ryan, Waters. Time 2h. Umpire Howard Woodlock.

NOTES

Four won, two lost for a percentage of .666. Now we are going some.

The Columbus Club, outside of the catcher, appeared to be a pretty good team.

Wagman, the catcher, tried to cover up his short comings by arguing with the umpire. The crowd soon got after him, and woke him up. Some one said he caught for Cleveland. The only thing he ever caught in Cleveland must have been a cold.

Ryan, the pitcher, used a slow ball entirely too much. He got away with it for a while, but the Winchester boys soon got used to it and drove it safe to all corners.

Cochrane, the right fielder, was with the Lost Battalion in the Argonne, and was shell shocked. They say he is a grand player although he missed that roller of Purdy's.

Freeman on second base looked good as did McVey on 1st base, but the speed boy of the team seemed to be Sheehan in left field.

For our own team nearly all the boys played good ball. From comments by the spectators they seemed to think we had a good team on the field.

Outside of Jimmy Gilligan on second, all the players have appeared here before this season.

Gilligan formerly led the Converse Rubber Co in batting and is a very fast and sure fielder. This season he coached the St. Anselm's College team, and won the prep school championship by beating Boston College High.

Morton on third played here Saturday June 14th, and while he did not hit against Ryan, he will show you some later.

Blue in left field comes here with the reputation of being a heavy hitter. He has not shown much here and looks as though he has a weak throwing arm.

Purdy filled in for "Mack" in center and put up a good game. Did you notice him go around the bases when his hit got away from Cochrane? Some runner.

Does "Nig" Flaherty like slow ball pitching? Well, ask Mr. Ryan of Dorchester. That three bagger had a regular Babe Ruth label on it. Tom is no Ty Cobb on the bases, but he did get over the ground on that wallop.

Hevey played his best game of the season and was in a nice double play with Gilligan and Prior.

And that boy Prior can play first base with any of them. He has not done any batting to speak of but he can do it, as his record this season shows. Prior, Sanford and Gillis were the whole show on the Medford team.

Charlie Flaherty is catching and batting better than at any time in his career. He made a clean steal of home in the fifth. He could have stolen that catcher's mask and glove it was so easy.

And Waters did pitch a nice game of ball. He was off form in the first inning, but after that there did not seem to be much to it but Winchester.

Our old friend, "Buck" was around town during the week telling about going to bet $25.00 on the Columbus Club. There were a couple of sports on the field waiting, but they failed to see the color of his coin. There is no use talking, if hot air was electricity, "Buck" would be a power house.

And say boys, while reading the papers last week, I noticed that our team did not look good to Woburn. I did not notice that any of the teams we have been playing were very weak ones. We are not throwing out our chests if we win, nor putting over any alibis if we lose. They should worry up in Woburn about our team. We will be on the field when Woburn is ready to play us some time next month. I would like to have the first game with Woburn July 19th. We will toss for the opening field, or I'll open with a game in Woburn. Anything will suit yours truly. Come Ferdie, what do you say? I am not fussy. I want to give the fans a run for their money.

Watertown Town Team beat Arlington Saturday 7 to 3. Kiley, the Watertown pitcher, gave 10 bases on balls and Arlington stole five bases, but could only put over 3 runs. How do you figure that game?

Woburn beat St. Joseph's of Lynn 11 to 2. It is no way to test a team's strength playing such a team as that. Can you imagine the anvil chorus in Winchester if we played an 11 to 2 game. The crowd would be asking me all the next week, "where was the lemon grove."

The Minute Boys beat the Roxbury All Stars 9 to 2 in seven innings. The Roxbury team is a good one, but made nine errors, which were enough to lose several games. We are going to play the Minute Boys in August.

Rosindale beat the Boylston's in a well played game 7 to 4. DeLong, who played such good ball June 17 got a two-bagger.

Hood Rubber Co beat the Riverside team of Allston 10 to [illegible]. St. [illegible]den and Dates of Waltham played with them. Shea, who fanned 17 Winchester players when pitching for the Brighton K of C was in the box for Riverside and was hit for 17 bases.

The U. S. Shipping Board gave St Ambrose an awful beating 14 to 0, but St Ambrose did not have their full strength on the field while the shipping team had several extra strong players in their lineup.

The Carr Fastener Co was handed another nice trimming by Winthrop. Golden, their star pitcher getting hit for 14 bases. The Carr Co is finding the opposition considerably stronger than last season when they only lost three games.

Sanford and Donnellan played with the Watertown Arsenal team against Fore River, but was beaten. "Bobby" Gill, who formerly pitched for Reading was in the box for Fore River. Joe Brawley pitched for the Arsenal team. We had no trouble beating Joe three times last season.

I recently met "Bill" Kenney who formerly played first base here. He is now playing with the Edison team and going good.

The Melrose K. of C. are in the field with a team. They have some young [illegible] colts playing on the nine—Fred Newton, Tom Piggott, Andy Morrissey and a few others who helped Noah shingle the ark are in the lineup. They were beaten in the opening game 11 to 3.

Well, we have been heroes for a week. Lord knows what they will be calling us next week if we lose.

WELCOME HOME

Continued from Page 1

between the Army and Navy, teams having been made up from the best players in both branches of the services.

The Army team will be in charge of Charles Flaherty, and he will have the following players in the lineup besides himself

Ernest Matthews
Ralph Hatch
Tom (Nig) Flaherty
Jack Hevey
Jimmy Rogers
Jack MacKenzie
George LeDue Jr
Eddie Crowley
Leon Tuck
Purdy

On paper they look the best bet.

The Navy will be in charge of Henry Matthews and he will have with him:

Arthur Loftus
Phil LeDue
George Dunbury
John (Razor) Flaherty
Warren Gold[illegible]
James Flinn
George Bird
Burnham Preston
Clarence Dunbury
Stafford Phippen

Here is a good team at that.

The game will start at 10:30 or earlier and there will be a band on the field to liven it up.

This game is creating almost as much interest as any part of the celebration, and with the rivalry of both branches of the service, it is bound to be a hot one.

It is expected George LeDue will umpire. The boys expect to take up a collection on the field, and every one should donate something. More particulars in next week's STAR which will appear on Thursday, July 3.

The afternoon ball game will be played with one of the strongest semi-pro teams in this vicinity and will be a good one, if indications are anything to judge from.

The parade will form at the town hall at Washington and Mt. Vernon streets. The route will be by way of Washington, Main, Bacon, Church, Main, Swanton, Washington to Mt. Vernon street, where the men in service will fall out and review it at the Town Hall as it marches to Manchester Field to disband. The parade already is of such magnitude that it will take an hour and a half to pass a given point.

Among the bands in line will be the Waltham Watch Co. Band, the Athenaeum Band from Cambridge and others. There will be one of the celebrated Italian bands, the St Joseph's Drum Corps of Somerville, the Lexington Drum Corps, the Lowell Drum Corps, and other musical organizations.

Every town organization will be represented, both in marching and by floats, and some of the effects are to be very fine.

The whole route of the parade is to be decorated, and all residents are asked to aid in decorating their estates.

The committee in charge desires the loan of flags for the general decorations. Any flag will be acceptable, both American and of the Allies, and residents willing to so lend their flags are requested to telephone the town hall (1105R) and they will be called for. Write all names plainly on the hem of the flag.

Persons who can aid and participate in the parade are requested to notify the chairman of the parade committee, Mr. George T. Davidson. Everyone is asked to do his part in making the affair a success.

ART AND MORALITY

At the Unitarian church Sunday morning the Minister, Mr Metcalf will speak on the relation of "Art to Morality and Religion." Is Art for Art's sake or Humanity's Sake. The public is cordially invited.

For June Only
No. 356
Clark Jewel Cabinet Gas Range
$36.00 Cash
$40.00 Monthly Payments
Eighteen Inch Elevated Oven and Broiler
Push The Button Lighter
Toaster, Castor Cups and Short Gas Connection
FREE WITH EVERY RANGE
On Display At Our Show Rooms
ARLINGTON GAS LIGHT CO.

R. M. KIMBALL W. W. EARL
KIMBALL & EARL
AUTOMOBILE MACHINISTS
Everything from Starting Crank to Tail Light
RESIDENCE AND SHOP ∴ ∴ 45 PARKWAY
Telephone 1177

SERVICE
Automobile Tires, Tubes & Supplies
STORAGE BATTERY SERVICE STATION
We cheerfully inspect and refill Batteries without charge
THE OSCAR HEDTLER CO.
26 Church Street Opposite Winchester Trust Company
Telephone 1208

BOWLING
DO YOU INDULGE IN THIS HEALTHFUL EXERCISE?
Engage Your Alleys at
THE WINCHESTER ALLEYS
STAR BUILDING Park Street Entrance
feb7,tf

H. J. ERSKINE
FURNITURE and PIANO MOVING
GENERAL TEAMING
Furniture and China Packed Shipped and Stored
Res.. 4 Linden Street Winchester
TEL 65-M

WINCHESTER RIDING SCHOOL
Well Broken Horses and Ponies
Personal Supervision For All Pupils
HARRY GOOD ∴ Proprietor
676 MAIN STREET
Tel. 51189
aug24,tf

The Winchester Star

THEODORE P. WILSON, Editor and Publisher : WINCHESTER, MASS

SINGLE COPIES, FIVE CENTS
Left at Your Residence for One Year
The Winchester Star, $2.00, in advance

News Items, Lodge Meetings, Society Events, Personals, Etc., sent to this Office will be Welcomed by the Editor

Entered at the post-office at Winchester, Massachusetts, as second-class matter.

TELEPHONE NUMBER 29.

SELECTMEN'S MEETING

JUNE 16, 1919

The Board met at 7 .. p. m., all present.

The Records of the meeting of June 9 were read and approved.

Police Department. Special Police:

At the request of the Superintendent of Streets, the Board under suspension of its rules appointed subject to the approval of the Chief of Police Messrs. Thomas McGowan and Patrick J. Kenney, special police officers for the year ending April 30, 1920. Messrs. McGowan and Kenney who are foremen in the Highway Department, are appointed special officers so as to give them some authority to prevent drivers of vehicles from entering streets that have been closed for repairs.

Invitations:

An invitation was received by the Board from Court Emmanuel Foresters of America, to attend the "Dedication of an American and Italian flag" in the Town Hall on Saturday afternoon, June 21, 1919 at 3.30 o'clock. The Clerk was instructed to write Court Emmanuel F. of A that as many members of the board as could would be pleased to accept this kind invitation.

Noxious Animals:

A letter was received from the Town Counsel in regard to the liability of the Town to pay damages for the destruction of fowls by foxes. (This report was received at the request of the Chairman of the Board, because members of the Board had been notified by persons, owners of fowl which had been killed by foxes) that they thought the Town was liable.

The Town Counsel states that he is of the opinion that "the town is under no such liability, but should the foxes multiply to such an extent as to become a menace, Revised Laws, Chapter 25, Section 15, provides that a town, at a legal meeting may appropriate money for the purpose of "encouraging the destruction of noxious animals." This statute is based upon a law which was passed in 1817 (Chapter 111) entitled "An act to encourage the destruction of bears, wolves and other mischievous animals" and allows a town "to raise any sum of money it may think proper, and the money so raised may be distributed in bounties to encourage the destruction of bears, wolves and other mischievous animals, or birds, in such sums as the town which may levy the same shall direct."

Should any of our citizens living in the outskirts of the town feel that because of their distance from civilization foxes may so multiply and increase as to become a menace, I suggest that they ought to ask the Finance Committee to recommend at the next annual town meeting an appropriation for the payment of bounties for the destruction of such animals. Apparently, this is the only provision that is made to cover such a case.

A good sized bounty would so appeal to the red blooded instincts of all of our citizens of sporting proclivities that the pest would soon be exterminated, and while the hunt was on our woods and fields would so resound as to remind us forcibly, if not pleasantly, of the "good old days" of our forefathers."

Scholarships:

The Board voted to recommend to Hon. Edwin T. McKnight, that Mr. Paul C. Cole, 15 Mystic Avenue, formerly of the 116th Engineers, 41st Division, be considered as a possible candidate for the scholarship offered by him.

Police Dept. Patrolmen:

Under suspension of its rules, the Board appointed Mr. William E. Cassidy of 80 Irving St., a patrolman of the Winchester Police Department for a probationary period of 6 months at a salary of $1300 a year, same to take effect at 6 o'clock, June 17, 1919.

Fire Works:

A petition was received from the Winchester News Co. for a license to sell fireworks at 564 Main St., Winchester. This matter was referred to Mr. Symonds for investigation and with power to act.

Invitations:

An invitation was extended to the Board by the Superintendent of Streets to attend the meeting of the North Shore Superintendents' Club which will be held at Boston City Hall at eleven o'clock, Friday, June 20, 1919.

Town Hall Bldg. & Land (Retaining Curb):

The Board voted to have the Superintendent of Streets proceed with the work of laying a concrete retaining curb in front of the Town Hall lawn and also with the construction of an approach to the Honor Roll. Before commencing this work, however, the Sup't. of Streets is to consult with Mr. Kidder of the Board and Mr. Hinds, Town Engineer.

Laborers' Wages:

The following petition was received from the employees of the Highway Department of the Town of Winchester.

"Board of Selectmen,

"Gentlemen:—

"We, the undersigned employees of the Highway Department of the Town of Winchester, respectfully petition the Board of Selectmen for an increase in wages consisting of 50 cents per working day, and also pay for the usual legal holidays. We have appointed the following committee to wait upon you in this matter: Messrs. Frank Nowell, Patrick Nelson, James Noonan, John Fallon, William Stevenson.

"The committee appointed by the Highway Department employees appeared before the Board and the matter was discussed at some length, Mr. Clarke, Sup't. of Streets also being present. The Board decided to hold a joint meeting Thursday evening, in the Selectmen's Room at 7.30 o'clock to discuss the labor question with all the other Boards in Town which employ laborers. The Clerk was instructed to notify by telephone the Park Board, Water & Sewer Board, Board of Health, Cemetery Board and the Tree Warden. The meeting adjourned at 12 o'clock P. M.

GEORGE S. F. BARTLETT,
Clerk of Selectmen.

IN MEMORY OF MR. HEFFLON

Former Superintendent of Schools Herron spoke as follows at the graduation exercises of the Wadleigh School Friday night:

A little more than a year ago, your Principal, Joseph H. Hefflon, answered the call of his country and of humanity. He was sorry to leave you and in his absence he missed you, missed you more than you can know. He dreamed of coming back to you and planned to return to make more effective his work with you. When I last saw him, a little before his fatal illness, he talked much of you.

With the memories that you have of him, you may be interested in a brief statement of his service in France. He was in charge of the distribution of Y. M. C. A. supplies for the brave Third Division and with them displayed the qualities that characterized him as Principal and teacher. He saw that supplies were distributed adequately and expeditiously and he endeared himself to his associates and to the soldiers. They called him "Pap," as you did, and they recognized his competence, as you did, and the children there loved him as you did here.

During May he was at Chateauvillain near Chaumont. In June he was at Vies Maison, Montmirail, Conde Viffort and Courboin, all near the well-known Chateau Thierry front. In July, he was with the division in their victorious advance across the Marne. In August, he looked after them at rest. In September, he went with them against the salient at St. Mihiel. During this period he became well acquainted with the noises of war and the dangers from shot and shell and deadly gas, doing his work day by day, steadily, efficiently, as if the battlefield were his school, indifferent to the physical discomforts which were undermining his health.

Reluctantly, unable to continue in the field, he took charge of the distribution of mazazines to the troops of the American Expedition Force in France and they were well distributed.

To you he has left the memory of a skilful teacher, a patient, wise and sympathetic friend, the inspiration of the vision of duty and sacrifice. In the American cemetery at Swiesnes near Paris, beneath the shadow of Mt. Valerien, is his grave. Before its cross flowers planted by the loving care of a widowed French mother promise immortality for him and you and me.

In England, they have a great church, Westminster Abbey, and in France, the Pantheon, places in which they keep in golden letters on marble tablets the record of the men who have done well for their fatherland, I am glad to know that it is your intention in somewhat similar fashion to place a memorial to Mr. Hefflon in the Wadleigh School. It will indicate the love felt by a thousand graduates during the last ten years; it will tell the story of his life and service to those who will come on through the years.

At His Grave

The taps have sounded. There at rest
Lies that dear tenement he blest
By his indwelling.

The warm winds blow, the soft rains fall,
Around, the birds give joyous call,
The buds are swelling.

Where his remembered body lies
Beneath the friendly alien skies
Once more is peace.

Soon o'er that land now marked by strife
The grass and flowers will be rife
Ne'er more to cease.

We mourn indeed but not as those
Who have no hope, since well we know
That home to which the tired soul goes
Has neither pain nor want nor woe,
So knowing, we can be content
And patient wait till time is spent.

PROBATE AND OTHER COURT NEWS

Henry B. Pennell Jr., has been appointed administrator of the estate of his wife, Mrs. Eleanor P. Pennell, who died January 17, by the Probate Court. He has given a bond of $170,000. The estate is valued at $85,000 all in personal property.

Mr. Pennell has also been appointed administrator of the estate of his daughter, Grace F. Pennell who died January 21. He has given a bond of $114,000. The estate is valued at $57,000 all in personal property.

Mrs. Mary Kelley has been appointed administratrix of the estate of her husband, Mark Kelley, who died April 5 by the Probate Court. She has given a bond of $1,000. The estate is valued at $2000 all in real estate.

Wallace P. Palmer and Helen M. Downer have filed a petition in the Probate Court asking that the former be appointed as conservator of the property of their mother, Mrs. Helen S. Palmer. No valuation of her property was given.

Mrs. Catherine H. O'Melia has been appointed administratrix of the estate of her husband, John O'Melia who died Feb. 18 by the Probate Court. She has given a bond of $2100. The estate is valued at $2,000 all in real estate.

Horatio C. Rohrmon has been sued for $5,000 in an action of tort by Thomas D. Tanton of Cambridge. He alleges that on December 24, 1918 while riding a bicycle near the corner of Broadway and Quincy streets, Cambridge, he was injured when the defendant's automobile struck his bicycle.

IMPORTANT

July 4th coming on Friday, next week's issue of the STAR will be published Thursday to insure its receipt by subscribers. Correspondents are asked to kindly favor us by an early delivery of copy.

MUST DESTROY CORN CROP

Tree Warden Samuel S. Symmes received notification from the State authorities Tuesday that his corn crop was considered a nuisance, and that unless he destroyed it forthwith the State would do so and charge the expense to him. This is because the corn borer has infected it.

Mr. Symmes states that he has given careful attention to his corn. He feels keenly the order, which will cause a total loss to him of his corn, and feels it is unjust, especially as the corn borer has infected many states. The present season is said to have been a bad one for local farmers, who are considerably worried over the outcome.

MOULTON BEQUEST TO HOME FOR AGED PEOPLE

The Home for Aged People at No. 2 Kendall street, has received from the estate of the late Joseph Moulton, the sum of $5,174.99 to be held in the permanent fund, the income to be used in maintaining the home an dproviding for the comfort of its members. Bequests of this nature by the residents of Winchester ensure for all time the protection from want and anxiety by those who in their last days are without relatives or friends to provide the home which means so much to the aged and infirm.

CARD OF THANKS

We wish to thank our kind friends for their sympathy and beautiful flowers sent to us in our bereavement.

Mrs. Margaret Boyle and Family

NEWSY PARAGRAPHS.

Another Winchester man to receive his discharge from the army last week was Edward C. Bartlett of Church street, who has returned to his home.

If you wank ink while on your vacation why not take a few of those ink tablets for sale at Wilson's the Stationer's. All that is needed to make good ink is a little water. Just the thing for your fountain pen.

The ladies' play at the Winchester Country Club closes for the season July 4th, the next following match being on Labor Day.

An appeal has been made by the decorating committee to citizens to loan their flags for July 4th decorations. All willing to loan flags are asked to telephone the town hall (1107-R) and they will be called for. Write your name plainly on them.

Beginning June 25th the Winchester Exchange will close on Wednesday afternoons at 12.30 o'clock.

Through the offices of Inspector of Buildings, Maurice Dinneen, the new house to be erected on Russell road will be set back five feet to conform to the line of the houses now on that street. Original plans called for the setting of the house so that it would approach the street five feet further than the other dwellings. By keeping the building line, the way is greatly improved in appearance.

Mr. and Mrs. Herman L. Pollard of Russell road are the parents of a son.

A daughter was born last week to Mr. and Mrs. Harry B. Pollock of 650 Main street.

Mr. and Mrs. Chester Hutchinson of 265 Washington Street are the parents of a son.

Marriage intentions have been filed this week by Harlow H. Henry of Stoneham and Miss Inez C. Kingsley of Forest circle.

The little son of Mr. and Mrs. Herbert Larrabee of Washington Street is suffering from blood poisoning in his foot.

Mrs. George Hazeltine and sone George of Winchester Chambers will leave Tuesday for Los Angeles, Cal. They expect to be away a year, during which time Mr. Hazeltine will continue his studies. Mr. James Hazeltine will stop in Cambridge.

Thus far 203 of the men in service have applied for their tickets to the dinner and dance to be given in their honor at the town hall on the evening of July 3rd.

At the meeting of the Massachusetts Society of Optometrists, held Wednesday, President George A. Barron took a trip over Hull bay in a hydroplane.

Dr. Arthur L. Brown has received his discharge from the army. He returned home from Newport News Wednesday night.

There will be a meeting of the general committee on the July 4th welcome celebration at the town hall this evening.

Messrs. Frank E. Rowe and Wayne B. Thompson took Miss Louise Taylor's kindergarten class of the Chapin school to the Spot Pond zoo and for an auto ride last Thursday. The youngsters greatly enjoyed the outing, which ended by a call on Supt. of Schools Fausey.

Ralph T. Perkins is spending the summer at Camp Becket, Becket, Mass.

Laurence Kean of 11 Linden St., was one of the honor pupils who graduated from St. Charles' Parochial School last Sunday morning.

Mr. Willard V. Fletcher of Dorchester has purchased the two family house facing Church street and Glen Road. Mr. Fletcher and family will occupy one half. This purchase was made through Sewell E. Newman.

Mrs. Roney Snyder entertained the Philathea class of the Second Congregational church at her home on Marion Road, on Tuesday evening.

If you are going to have a float in the July 4th parade and want it photographed communicate with T. H. Higgins, 13 Church St., Telephone 938W

Mr. and Mrs. H. A. Wadleigh and family left Thursday for East Falmouth Mass., where they will spend the rest of the summer. Mr. Wadleigh is recuperating after a severe attack of Influenza.

Miss Ruth Wadleigh, had her tonsils removed, at the Winchester Hospital, last Saturday morning.

The matrons at the dance for the men in Service next Thursday night will be the executive committee of The Fortnightly.

Merrill Hodgdon is at the Martha's Vineyard cold storage plant, Vineyard Haven.

Crystal Fount Lodge I. O. O. F., of Woburn will visit Waterfield Lodge of this town on Monday evening, June 30th, and work the third degree.

Did you ever stop to realize this fundamental truth?

Unless you have money with which to meet emergencies you are sure to go into debt.

Do you wish to be in debt? If not---SAVE MONEY NOW!

SAVINGS ACCOUNTS

4½%

Will be paid on money deposited on or before

July 1st, 1919

Checking and Savings Accounts Solicited

WINCHESTER NATIONAL BANK

7 Church Street

Banking Hours: 8 a. m. to 3 p. m. Saturdays 8 a. m. to 12 m. and 7 to 9 p. m.

NEWSY PARAGRAPHS.

A special supper for 75c will be served at the Mistress Mary Tea Garden on July 4th. Order a day before if possible.

Ninety-eight cents. Yes. All sizes of youths' and children's white oxford tennis shoes with good reliable white rubber soles. Franklin E. Barnes & Co.

At the graduation exercises of the G. W. C. Association Commercial class, in their hall on Berkeley St., Boston, Monday evening, Misses Ruth Reebenecker, Edna Raymond, Mabel Romney and Ruth Claflin were members. Rev. Mr. Chidley spoke, his subject being: Woman in the New World.

Fourteen members of Troop 1 of the Winchester Girl Scouts are preparing to spend part or the whole of July at Humarock Beach, under the supervision of Mrs. C. E. Barrett and Captain Eugenia Parker. The girls will put in practice, the scout activities of housework, cooking and hand craft.

The Winchester baseball team is reported to have taken on the Cornets of Lynn for July 5 and the Hood Rubber Co. for July 12th.

The many friends of Prof. Charles F. A. Currier will be pleased to know that he is much improved in health. He made a visit to his home here yesterday afternoon, and it is anticipated that he will take up his residence here in about a fortnight.

Mr. Edwin R. Rooney, cashier of the First National Bank of Boston, was elected a Vice President at a meeting of the directors Wednesday.

DEDICATION OF FLAGS

Last Saturday on the occasion of the dedication of the beautiful American and Italian flags of Italian Court Victor Emanuelle of the F. of A. of Winchester, there was a large attenance of members and friends of the Court, at the Town Hall.

Sig. Cavalleri Rossi, Italian Vice-Counsul of Boston, spoke in Italian words commemorative of the occasion, giving the wonderful history of both flags, the high ideals symbolic of each, the part they played in the World War and in closing touched upon the democracy made possible by the Stars and Stripes to the citizens of the U. S.

Atty. Felix Forte of Boston made a very stirring speech in English and held the audience intensely interested while he outlined the part of each of our allies in the present war to victory, telling how the American and Italian flags stood side by side and of the friendship existing between Italy and the United States for many years. He spoke briefly on Fiume and other issues before the Peace Conference, followed the fight for democracy throughout the world from 1776 and appealing to the members and other residents of Italian birth to never forget their allegiance and duty to our country and the Town of Winchester, in keeping with the unwavering loyalty citizens of Italian extraction had always maintained to the United States.

Rev. Nathaniel J. Merritt, pastor of St. Mary's Church, dedicated and blessed the flags and spoke informally and lovingly to his people.

Music was furnished by the Panetta Orchestra. It rendered patriotic and opera selections during the afternoon.

Dancing was enjoyed from 7 to 10 in the evening. Italian refreshments and fancy ices were served.

WHELAN—DIMOND

William James Whelan of 9 Thompson street and Miss Mary L. Dimond of Somerville were married at Somerville Sunday.

Sergeant Thomas F. McCauley visited Irwin Brothers circus Tuesday and took charge of Wilmer Carr, a Malden boy who thought he would rather follow the circus than continue with home life. The boy had joined the circus when it was in Malden, helping out with the cooking.

HOSPITAL NOTES

The Pop Concert Committee has presented to the Winchester Hospital an Ivers Pond, upright piano for use in the Nurses' Home.

Miss Inez Kingsley, who has been in training at the Hospital for two years has left, to be married on July 2nd.

Miss Reynolds, Miss Dempsey and Miss Davis have just returned from a three weeks' vacation.

Miss Timmins left yesterday for her vacation.

JAPROID

ROOFING PRODUCTS of New England Quality

JAPROID STRIP SHINGLES

get you roof on quicker and cost less to lay. The longest wearing shingle on the market. Let us show you their advantages.

FOR SALE BY GEORGE W. BLANCHARD & CO.

WINCHESTER CO-OPERATIVE BANK

"Systematic Saving"

ASSETS APRIL 1919 OVER $900,000

Shares in the May, 1919 Series Now on Sale

Apply at Bank or by Mail

Funds invested in a Co-operative Bank are always available by withdrawal, or by share loans, which can be made at any time and repaid to suit the borrower.

REASONS WHY YOU SHOULD BE A SHAREHOLDER

FOR THE INVESTOR	FOR THE BORROWER
5 per cent dividends paid since 1893.	Enables tenants to become owners.
Offers unequal security.	Borrowers share in Bank's earnings.
Invests its funds only in first mortgages.	Loans may be paid at any time.
Deposits go on interest immediately.	Loans are made promptly.
No profits retained on withdrawals after three (3) years.	Loans may be reduced by payments at any time.
	No commission to pay.

"Watch a dollar grow to two hundred"

PIANO TUNING

Specialist on all piano troubles. Boston office, 10 Bromfield St. Telephone in Residence. Refers to his many patrons, among whom are Ex-Gov. Brackett, Hon. Samuel W. McCall, E. Harold Crosby Dramatic Editor and Critic, BOSTON POST, J. J. Martin, Pres. Exchange Trust Co., Messrs C. A. Lane, S. S. Langley, W. E. Robinson, Dr. M. Cumming, I. Freeburn, C. S. Tenney, and many other well known Winchester people. Winchester office, Fred S. Scales the Jeweler, Tel. Win. 561-W. Tuner in Winchester 20 years

FRANK A. LOCKE

SERVICE AND QUALITY are two factors that make our printing sought by conservative merchants. Why not try the product of the Star Office d20 tf

LOST Silver vanity box gold-plated with blue enamel top and with chain and ring attached. Tel. Win. 867-W.

LOST Puppy, black, with brown patches. Tel. Winchester 185-M.

FOR SALE Lady's second hand bicycle in good condition, coaster brake; reasonable. Tel. Win 1009-M

FOR SALE Mahogany Victrola, first class condition. Address Box 5, Star office.

FOR SALE.—New and used Ford and Overland cars for sale. Easy terms if desired. Walter L. Claflin, 200 Forest street. Tel. Win. 1034-W. j13,3t*

FOR SALE Beautiful Bay Horse, 9 years, 15.1 hands, 1075 pounds, family driving. Horse Pedigree Peter the Great and Aubrey stock. Selling because of death. R. F. G., 911 Little Building, Boston. Tel. Beach 40... 1t

WANTED Young girl to help with light housework and assist in care of two children, from 9 to 6 daily. Apply 15 Glengarry. Tel. Win. 1216-M.

A REMARKABLE OFFER tempts many to take a chance, but the successful ones order their printing at the Star Office because they KNOW they have got a sure thing. d20-tf

WANTED General housework girl. Apply 13 Cabot. Tel. Win. 305.

WANTED Girl interested in Chemical work, to assist in Chemical Laboratory in a manufacturing plant. Address by letter stating age, education, experience. Box 4, Star Office.

WANTED.—Experienced general maid in family of two. Wages $12. References required. Tel. Arlington 328-M. 1t

WANTED Refined Protestant girl to care for children afternoons. Tel. Win. 891-M. 1t

LOST A black shoe in centre last Saturday night. Return to Star office. 1t*

POSITION WANTED By young girl as nurse girl or mother's helper. Tel. Woburn 434-M.

POSITION WANTED High school girl would like work taking care of children and helping with light housework. Call Woburn 667-M.

POSITION WANTED Stenographer with three years' experience would like a position in or near Winchester. Address Box 5A, Star office

EMPLOYMENT OFFICE Maids. Day women, and chauffeurs. Tel. Arlington 253-M. Mrs. Keane, 421 Mass. Ave., Arlington, Mass.

TREE AND LAWN WORK Expert and competent man wants a few more places to care for. M. Queenin. Tel. 1075-M.

PIANO FOR RENT. A Parlor Grand piano will be rented reasonably if in good hands. Address Box O. Star Office. D27-tf.

Bungalow Lot Wanted

About 10,000 feet good garden land within 15 minutes walk of steam and on trolley line, to build beautiful semi-bungalow at once. Preferred in Winchester, Reading or Wakefield, and to face east.

300
THATS MY TELEPHONE
SANDERSON
ELECTRICIAN

WINCHESTER SAVINGS BANK

In compliance with the requirements of Chapter 590, Section 40, Acts of 1908, as amended by Chapter 491, Section 6, Acts of 1909, and by Chapter 171, Section 1, Acts of 1912, notice is hereby given of the loss of pass book No. 16383

WILLIAM E. PRIEST, Treasurer.

When Corns and Bunions Ache

Do as the soldiers do! Shake into your shoes each morning some Allen's Foot-Ease, the antiseptic powder that makes tight shoes feel easy and gives rest and comfort to tired, aching, swollen, tender feet. Always use it to break in new shoes.

WINCHESTER NATIONAL BANK

In compliance with the requirements of Chapter 590, Section 40, Acts of 1908, as amended by Chapter 491, Section 6, Acts of 1909 and by Chapter 171, Section 1, Acts of 1912, notice is hereby given of the loss of pass book No. 196. je13-3t

BUTTON SALE

The sale of Winchester buttons last Saturday to raise a fund for the purchase of the bronze medals to be given the men in service at the dinner next Thursday night proved a failure, but $250 of the $500 needed being realized. The buttons are to be kept on sale at the stores in the centre, and all residents are asked to purchase one to wear on July 4th. If this is done it is felt confident that the balance of the money will be raised. The sale is in charge of Messrs. George T. Davidson, Henry A. Emerson, James Hinds and Maurice C. Tompkins. Saturday's sale was conducted by a number of the Sigma Beta girls of the High school, they being in charge of Miss Constance Lane and Miss Doris Bowman.

The engraving of the names of the men on the medals will be taken care of by the Winchester Trust Co. as a gift to the men.

GROOM FINED $50 AFTER ELOPMENT

Michael Barbone of Arlington reported to the police of that town Saturday that his 15 year-old daughter, Camelia Barbone, had run away from home. The girl left without any word and took with her a few belongings. He felt certain that she had run away with Amelio Luonto of this town, and the local police were instructed to ascertain if the couple were here. They were reported to have left Arlington in an automobile.

On Monday night they were arrested at a house on Hill street here and taken to the police station and turned over to the Arlington police. The girl said she was in love with Luonto and desired to marry him, so on Tuesday special licenses were secured and they were married. Luonto, when arrested was carrying a loaded revolver and for this he was in the Woburn court, Wednesday morning, being fined $50.

Mr. and Mrs. H. W. Hildreth are spending the summer at Graniteville.

Mrs. F. E. Barnard is at Merideth, New Hampshire.

QUARRY STRIKE STOPS ROAD CONSTRUCTION

A strike at the Winchester Rock & Brick Co. interrupted road construction at Woburn this week, the city obtaining its road building material from that company. Woburn has one job unfinished, and it is reported that until the strike is settled, the work will have to stand still. There is no information regarding the probable duration of the labor trouble.

Mr. Frank O. Guild, well known as a Boston druggist, who died Saturday at the Brooks Hospital, was father of Mr. Robert F. Guild of this town, a former Harvard man and present member of the local School Committee. Mr. F. O. Guild was 61 years of age and a native of Uxbridge. He conducted a drug store at the corner of Boylston and Exeter streets for over 20 years, was a prominent Mason and a member of the Metropolitan Driving Club. Besides his son here he leaves a widow, Etta M. Guild of Newton.

SUNDAY SERVICES.

FIRST CHURCH OF CHRIST, SCIENTIST.

Services in church building opposite the Town Hall, Sunday, 10.45 a. m.

June 29—"CHristian Science."

Sunday School at 12 o'clock.

Wednesday evening meeting 7.45.

Reading Room also in Church building, open from 2 to 5 daily except Sundays and Legal holidays.

FIRST BAPTIST CHURCH

10.30. Morning Worship. Organist, Miss Grace E. Sheridan. Soloist, Mrs. Guy E. Healey. Northern Baptist Convention Laymen's Drive, Mr. Arthur E. Gates. Address by the Pastor, "Worthy the Lamb to Receive Riches." Seats free.

11.30. The Communion Service.

12. Sunday School. Mr. Avard Longley Walker, Superintendent. Mr. B. Frank Jakeman, Associate Supt.

4.00. Swedish Service.

7.00. Evening Worship. Preaching by the Pastor, "Putting the Most into the Summer." Miss Margaret D. Winn will tell of the need of academic and industrial education in the South.

On Wednesday evening the union prayer meeting will be held in the Congregational church.

METHODIST CHURCH NOTES

10.30 Morning service with sermon. Subject: "The Girdle of Service" John 13-4.

12.M Sunday School Session.

Mrs. J. N. Mason, Supt. After this there will be no session of the Sunday School till September 7th.

7. Evening Worship. Subject: "A Call to Prayer". Luke 9-28.

This church joins the Congregational and Baptist churches in Union services during July and August. Rev. A. B. Gifford plans to be away during this time and has secured Rev J. Franklin Knolls D. D. Assistant Chancelor of American University to take his place the three Sundays in Anguse when the Union Services are held in the Methodist Church.

CHURCH OF THE EPIPHANY

Rev. Murray W. Dewart, Rector, Residence 25 Crescent Road Tel. 177W. Deaconess Lane, 34 Washington Street Tel. 1116-M

Second Sunday after Trinity.

9.30 A. M. Morning Prayer and Sermon.

WINCHESTER UNITARIAN CHURCH

Joel H. Metcalf: Minister.

Sunday, June 29th, Public Service of Worship at 10.30 A. M. with Sermon by the minister. Subject: "Art and Morality".

The Public is cordially invited; this will be the last service before the Summer Vacation.

FIRST CONGREGATIONAL CHURCH

Morning Worship, at 10.45: The Pastor, Rev. Howard J. Chidley, DD., will preach. Subject "The Contradictions of Life".

Vesper Service at 5 o'clock. Mr. Schuyler F. Herron will give the address. Subject: "Experiences with the American Army in France" Community Singing.

Mid-week Worship, Wednesday evening, at 7.45. Leader, Rev. Martin D. Kneeland, D. D. Subject: "Who is a Patriot."

Flower mission. Our church is responsible for providing flowers for the poor of the North End on Thursday, July 3rd. All those having flowers to contribute are asked to have them at the station in time for the 9.05 train that morning.

Rev. Chidley's Summer Address will be July, Little Britain, Ontario, Canada. August, Rockport, Mass.

BAPTIST NEWS

Miss Daisy Isabelle Smith of Wilson street, the kindergarten teacher during the past year at Aiken Institute, Chicago, has been offered the position of kindergarten instruction in Spelman Seminary, a large, well-equipped school for women and girls at Atlanta, Georgia.

On Wednesday evening at the prayer service the following laymen were constituted a committee on closing the drive for six million to make available the two million offered by Mr. Rockefeller:—Mr. Arthur E. Gates, Mr. Harry C. Sanborn, Mr. Wallace P. Palmer, Mr. Newton Shultis, Mr. Harry T. Winn, and Mr. Avard Longley Walker. On Sunday morning Mr. Gates will speak of the great laymen's meeting in Boston recently and of what the laymen wish to do.

Deep Diving.

The greatest depth ever reached by a diver is said to be 204 feet. The greatest depth at which useful work has been done is 182 feet. Sponge and pearl divers, working without armor, frequently descend to depths of about 150 feet.

WINCHESTER TRUST COMPANY

WINCHESTER, MASS.

Last Rate 4½ Per Cent

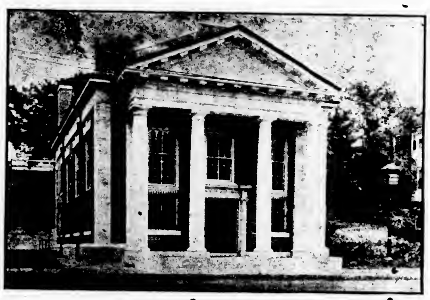

Last Rate 4½ Per Cent

Capital	$100,000
Surplus and Profits	59,000
Deposits	760,000

SAVINGS DEPARTMENT

Deposits draw interest from the first day of each month.

DIRECTORS

Frank A. Cutting, President
James W. Russell, Vice-President
Frank L. Ripley, Vice-President
Charles E. Barrett, Treasurer
Freeland E. Hovey
Frederic S. Snyder
Ralph E. Joslin
George A. Fernald
Arthur A. Kidder
Charles H. Symmes
Fred L. Pattee

FRASER-McCALL

Miss Florence McCall, daughter of Mr. and Mrs. Thomas McCall of 635 Main street, was married on Monday evening to Mr. Howard Fraser of Woburn by Rev. John W. H. Corbett of St. Mary's church. The ceremony was performed at seven at St. Mary's rectory, and was followed by a reception at the home of the bride's parents from eight until twelve.

The bride wore a wedding dress of white georgette crepe, trimmed with lace and a wedding veil. She carried a shower bouquet of bride's roses and lillies of the valley. Miss Evelyn Fraser, sister of the groom, wa bridesmaid and wore nile green taffeta. She carried pink roses. Mr. Robert Fraser, brother of the groom, was best man.

The reception was largely attended, guests from Ohio coming on for the affair. The groom was a YD man, and was most generously remembered by many of his trenchmates by numerous beautiful gifts. Following a wedding trip to Niagra Falls, the couple will make their home at 635 Main street.

TRAIN TIME CHANGES MONDAY

The time on the steam road changes for the summer Monday, the only trains affected being those coming here from Boston. The changes are not so numerous as usual, and no new trains have been added nor existing trains removed. Such changes as will be made are only in the time of departure from Boston and arrival at Winchester. Patrons of the railroad should secure a copy of the new timetable, however, for the difference of a few minutes may greatly inconvience them.

We frame pictures. Wilson the Stationer.

DROWNED AT FROG POND

George H. Boyle, 11 years old, the son of Mrs. Margaret Boyle of East street, was drowned on Saturday afternoon in a small pond off Cross street, near the plant of the General Crushed Stone Co. known as the Frog Pond.

The boy was noticed by Robert Schmitt, an ex-service man, who was passing by, to throw his hands into the air as he went under the water. Schmitt says he thought the boy was trying to "touch bottom", and after waiting for him to come up, he realized something was wrong and telephoned from the stone plant to the police station.

Sergt. McCauley went at once to the scene and the body was taken from the water, Patrolman Cassidy and Chief DeCourcey of the fire department assisting in the work.

The pond is small and about five feet deep. The place was formerly used for a picnic ground, but of late years the small pond had been almost wholly filled up.

The mother of the boy did not know he had gone swimming in the pond, and thought he was playing about the yard. He was one of a large family of children, his father being one of the influenza victims last fall. He was a pupil in the sixth grade of the Washington School, and is survived by his mother, six brothers, Edward, Fred and James Boyle of Winchester, Stephen Boyle of Woburn, Henry Boyle of Malden and Daniel Boyle, now in Turkey on a United States warship. Five sisters also survive him, Mrs. Ella McKinnon and the Misses Mildred, Mary, Grace and Carlene Boyle.

High mass of requiem was celebrated at St. Mary's Church on Tuesday morning at 8.15. The burial was at Calvary cemetery.

ICE CREAM

When in need of the very best there is TRY

Feeney's Ice Cream, Frozen Pudding

SHERBERTS AND FANCY ICES of all kinds

TELEPHONE WOBURN 1005 and get the *BEST*

Try our SPECIALS for the week end. These delicious TUTTI-FRUTTI MACCAROON and GRAPENUT ICE CREAM LEMON WHIP

Only the very best of materials used in our cream, and used by an experienced man. *THAT'S WHY IT'S THE BEST*

Our Motto: Quality First *Prompt Delivery*

B. W. FEENEY

438 MAIN STREET WOBURN, MASS.

EXECUTRIX NOTICE

NOTICE IS HEREBY GIVEN that the subscriber has been duly appointed executrix of the will of Henry C. Bagley, late of Winchester in the County of Middlesex, deceased, testate, and has taken upon herself that trust by giving bond, as the law directs.

All persons having demands upon the estate of said deceased are hereby required to exhibit the same; and all persons indebted to said estate are called upon to make payment to

THERESA A. BAGLEY, Executrix.

Address
Theresa A. Bagley,
Care of Courtenay Crocker, Atty.,
Metropolitan Trust Co.,
40 State St., Boston.
June 25, 1919 Je27-Jy4-1t.

WILLARD
STORAGE BATTERY

Official Service Station

Now Establishing at

48 Mt. Vernon St. Winchester, Mass.

Authorized Willard dealers for

Arlington	Wakefield
Reading	Winchester
Stoneham	Woburn

Announcement of opening will be made at an early date

Middlesex Battery Service Co.

FURNITURE
MOVED, PACKED and STORED
KELLEY & HAWES CO.

Subscribe for the STAR

An Advertisement In Your HOME PAPER

will yield you a larger dividend than any other form of town publicity—especially if your home paper has the standing in the community and is read as thoroughly as

THE

The Winchester "Star"

Order Coal To-day

Place Orders With

J. F. Winn & Co.

Good Quality - Clean Coal - Courteous Treatment

Prompt Service

We are rendering a Service to You Mrs. Buyer Why not reciprocate.

Pillsbury's Best Flour, Original (before the War) Grade	$1.93
Mill Pride Not very bad Flour, at	$1.77
King Arthur Flour That's enough said	$1 99
Pure Olive Oil in 1-4 gallon cans, not very high at	$1.15
Aunt Jane's SALAD DRESSING large .38, small	.24
Howard's Salad Dressing	.35
Yacht Club SALAD DRESSING small	.15
Libby's No. 2 Can Pineapple You Can't Beat Them	.25
Quaker Corn Meal A New Lot Just Come In per pkg.	.11
Large can LIBBY'S PEACHES We could return them to our wholesaler for $4.50 doz., but we like to sell them to you, at - - - - - -	.35
We are selling UNEEDA BISCUIT, .90 doz. pkg.	.07 1-2

MEATS, VEGETABLES, FRUIT and full line of Groceries

Swanton Street Market

69 Swanton Street Tel. 1035-W

CALL 1240

Seller's Market

HIGHEST GRADE MEATS AND GROCERIES

171 WASHINGTON STREET

WOMEN'S COUNCIL MEETS IN PARIS

Eighty Well-Known French Women Guests of Y. W. C. A. for Opening Session.

Paris, Feb. 2.—Eighty of the most prominent women in France who are interested in all women's problems attended the first meeting of the Provisional Council of the American Young Women's Christian Association, held at Paris headquarters, 8 Place Edouard VII, Jan 30.

Mrs. Robert Lansing, wife of the Secretary of State, who is first vice-president of the council, presided, conducting all sessions in French, as two-thirds of the members represent French associations with whom the Y. W. C. A has been co-operating.

All women in France are looking forward to the findings of the council as of tremendous importance not only to women in France, but all over the world. The purpose of the council is to collect and make available information about conditions and needs of women, to become acquainted with women who are identified with different kinds of work and to develop a few typical illustrations which will set standards for future permanent work.

Following are the societies represented: Union Chretienne des Jeun Filles, Student Movement, Foyer des Alliees, Amies de la Jeune Fille, National Council of Women. Among the delegates were Mme. Jules Siegfried, Mme. Avril de St. Croix, Baroness Watteville, Countess Pourtales and Mme Waldegrave of London.

Mrs. William G. Sharp, wife of the ambassador to France, is honorary chairman of the council and Mrs Francis McNeil Bacon president pro tem. Miss Charlotte Niven, director of Y. W. C. A work in Italy, is secretary.

Departmental and provincial groups will hold meetings weekly to discuss local problems, the entire council meeting at the end of each month. In April, at the last meeting, each group will decide how the information and experience may be used most effectively in the future.

Delegates are guests at the Hotel Petrograd, the Y. W. C. A. Hostess House in Paris.

Y. W. C. A. PROMOTES WORLD FELLOWSHIP

Will Send Industrial Commission to Meet Foreign Labor Leaders.

The War Work Council of the Young Women's Christian Association plans to send an industrial commission of women to England, France and Italy in April to meet prominent labor leaders of those countries with a view to promoting world fellowship among women.

The commission will be made up of Mrs. Raymond Robbins, representing the National Women's Trade Union League of America; Mrs. Irene Osgood Andrews, American Association for Labor Legislation; Miss Grace Drake, National Consumers' League; Mrs. James S. Cushman, chairman of the War Work Council of the Young Women's Christian Association; Miss Florence Simms, Miss Marie Wing and Miss Imogene B. Ireland, secretary to the commission, all of the Y. W. C. A and Miss Mary Gilson, an authority on employment management.

Miss Florence Simms says in regard to the commission: "The war has forced upon us the bearing of international relationships in all things, and our touch with women in other countries has made us include in our international thinking the industrial life of women. The war has wrought so many changes in this that it seems a timely thing that women interested in the larger life of our women workers should take counsel together and express their interest with the hope that certain minimum standards which seem essential to health and welfare among women may be agreed upon and obtained.

Our War Work Council is sending abroad this women's commission from organizations in America directly connected with the welfare and largest of industrial women."

Cutworm Killing.

Cutworms which pass the winter as partially grown larvae are generally starved out by fall plowing as their food is turned under. White grubs are destroyed more easily by deep, fall plowing because this insect burrows nearly to the plow-depth line during October and being turned up at that time cannot hibernate again before winter sets in.

F. L. Mara, painter. First class painting and decorating at moderate prices Tel. 788-M Win Ja1.tf

Jim's Will

By LOUISE OLIVER

(Copyright, 1918, by McClure Newspaper Syndicate.)

When Edith got home she didn't know whether to laugh or cry, the day's shopping with Jim had been so different from what she had expected.

Jim, let me explain, was the big westerner Edith was going to marry, and they had been out buying furniture for their house. The house itself had been a rock upon which their prospects of marital bliss had almost gone to pieces, but Edith had finally given in and allowed Jim to buy the substantial horror of brick and stone that he insisted upon.

"Your little bungalow is pretty, dear," he said when she took him to the house she had set her heart on, a low rambling Dutch type of stone and stucco, "but I'd feel like Gulliver in the Land of Lilliput. You may have a toy affair like that somewhere for the summer, if you want, but I'll have to have something solid under my feet, dear. I've been accustomed to solid terra firma for so long. I can't live in a shell now."

So Edith had consented to start her married life in the house of Jim's choice.

But she had ideas of her own about furnishing it. What then was her chagrin to discover that Jim had ideas, too. He laughed at the spider legged set she wanted for the dining room. "I'd upset the table the first meal," he said. "Show us something substantial—none of this doll-house stuff," he insisted, and Edith found herself, instead of reveling in Queen Anne and Adam sets as she had planned, trying to decide on tables and buffets that

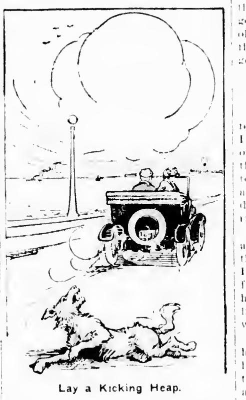

Lay a Kicking Heap.

would have graced—or not—state dining rooms of royalty, and as substantial as the sarcophagus of Napoleon.

"Seems to suit the house better, don't you think?" he asked.

And Edith was compelled to acknowledge that it did.

She longed for a living room of wicker and chintz, and a library of rare old mahogany. But Jim would have none of it. Heavy, massive leather and tapestry for him.

"You forget I'm big, dearie," he said. "I'd go through that light stuff in no time."

But the worst had been the piano. She abhorred victrolas, but had remained mute when he paid four hundred and fifty dollars for an electric one. The one thing she did insist upon was the choice of a piano. What she wanted was a two-thousand-dollar grand like her own at home.

But when Jim saw it he remarked: "Where do you put the rolls in?"

"The rolls? Oh, this isn't a player-piano, dear. I'll play it, you see."

"But when you're away and I want music what shall I do?"

"But I'll not be away, dear, much."

"But can't you play on the other kind, too? I'd like to have one that goes by electricity. They're made, aren't they?"

They were, and Jim bought one for four thousand dollars.

Now, Edith was back in her own room looking at her own pretty face in the mirror of her dressing table.

Was she quite sure she was going to be happy with Jim, her big Jim, who had come to New York and taken her heart by storm just when she had about decided to marry Herbert Morrow.

Herbert was an artist and she shivered when she thought of his judgment of her new home. He had such wonderful ideas about furnishing.

Just then her telephone rang. It was Herbert Morrow himself.

"What do you say to a little spin in my new car, Edith, just for old time's sake. It's a perfect day."

Any other time she would have refused, but some way now she wanted to go. They admired the same views: shadows of a cloud on the water, the tint of new green on a branch. She thought it would be refreshing after a trying day.

"All right. I'll go," she said. "A spin in the park would do me good."

A few minutes later they were flying over the broad smooth driveway, the cool spring wind in their faces, bringing a wonderful color to Edith's cheeks.

"You're beautiful today, Edith. But you're always beautiful. I hope Jim Winter appreciates his luck."

"Don't be extravagant, Bert. It's likely to turn my silly head for any one with your taste to make compliments. Jim's ... but do you know he doesn't know the Metropolitan museum from a straw stack when it comes to art ..."

They both laughed gayly at this, and didn't see the dog that had started to cross the road at the turn. There was a yelp and the poor thing lay a kicking heap behind them.

Edith caught Herbert's arm. "Oh, do turn back. We've run over him and killed him."

"He was only a cur. They've no right here in the park, you know. There's a policeman, he'll shoot him if he's not dead. Don't worry, my dear girl, it's done all the time. A few less to feed here would be a good thing anyhow. It would release thousands of pounds of food for the soldiers."

It was an argument she could not deny, and she ceased turning to ascertain the dog's fate, but the afternoon was spoiled now; she asked to go home.

"New Yorkers are funny people," Jim said the next day. "Yesterday afternoon I found a hurt dog in the park—some car had run over him and then gone ahead. A policeman was just going to shoot him when I came along with Prince."

"Didn't you let him? Surely it would have been more merciful."

"Merciful! I said the dog was hurt. I didn't say he couldn't live. I almost had to wallop the cop before he put his gun away."

"Oh, Jim, what did you do?"

"Well, I couldn't take him to the hospital on Prince, so I stopped a car," Jim grinned. "It was a big limousine, all lined with pearl gray stuff and two men on the box. Milady was out for an airing."

"You never did, Jim Winter!"

"Sure I did. And I made the policeman take care of Prince while I lifted the poor thing into the car, and then got in myself and held his head. The old woman jabbered and fussed to beat the band, but it didn't matter. They got us to the hospital, and that did."

"What hospital?"

"Roosevelt."

"That's not a dog hospital."

"I know, that's what they tried to tell me there, but it was the only place I could think of. Well, I lifted doggie out and carried him inside and told them to do what they could for him; to set his bones and I'd take him home and nurse him. And sure enough a doctor and two nurses fixed him up all right. I've got him, and he'll live."

Suddenly Edith flung her arms around his neck. "Oh, Jim, Jim, I thought I was afraid of your will, but I'm not now. And I'm going to confess I've been baby enough to be unhappy about the furniture. But nothing matters now, dear. You're a dear wonderful man and I adore you."

"Oh, that reminds me," said Jim. "I had almost forgotten. I got to thinking about those things and the house, too, and how you've been such a dear and let me have my own way. I'm afraid I'm a brute the way I have of ordering people around and I mustn't do it with you. I'm going to exchange the house for the one you wanted, and if you'll put on your hat we'll go and select the furniture all over again. You can have anything you like and I won't say a word."

"Oh, no, Jim," cried Edith then. "I don't want it now. I'm going to learn to like the things you do."

HARD TO UNDERSTAND PLANS

According to This, Old Dame Nature Seems to Have Got Things in Some Slight Tangle.

Dan Beard, noted woodsman and camper, gives advice about owls in Boys' Life.

If you meet the Virginia long-eared owl, he says, he is a regular bolshevik Hun and he will kill rabbits, squirrels, chickens, game birds, young and old, just like any Hun. So do not give him the scout salute, but give him a charge of bird shot instead. Treat the snowy owl in the same way. He is a beautiful bird and makes a fine specimen to set on the bookcase, and is a great deal more useful there than sitting on a chicken coop.

There's something funny about the field mice, too. If we have too many of them we will never have any clover. The field mice do not eat clover, but they will destroy the bumble bees' nest, and no clover can grow without bumble-bees. Moreover the bumble-bees get the honey from the clover and distribute the pollen to other plants and fertilize them so that the seed will ripen. Honey bees cannot reach the honey in the red clover; consequently they leave it alone.

Thus you see that the clover is dependent upon the bumble-bees, that the bumble-bees are dependent upon the owls and hawks; otherwise the mice would exterminate them. Gee! this is a funny world. Everything's all tied up together.

Instructions All Too Late.

[illegible]

JOHN J. SULLIVAN

Plumbing and Heating

All Jobbing Promptly Attended To

63 NELSON STREET

Tel 854-M

Telephone Winchester 603-W.

HAKANSON & LUNDIN

Painters and Decorators

Estimates Furnished

318 Washington St., Winchester

Phone 357-W Established 1891

A. E. BERGSTROM

Upholstering and Furniture Repairing

CUSHION, MATTRESS AND SHADE WORK

2 Thompson Street Winchester

J. W. CREAMER

SEWING MACHINES and REPAIRING

Telephone 1034-M Winchester

WILLIAMSON & BLAKE

MASONS

Plaster, Brick & Cement Work

Repairing of All Kinds

THE HARTFORD FIRE INSURANCE CO.

Write or Telephone

N. A. KNAPP & CO., Agents

8 Chestnut Street, Winchester

54 Kilby Street, Boston

PIANO TUNING AND REPAIRING

WHITMAN PIANO COMPANY

STONEHAM, MASS.

Telephone, Stoneham 140

Swedish Massage

DR. BUTLER'S HEALTH EXERCISE · OSCAR ANDERSON · MASSEUR · PATRONISED BY THE LEADING MEN AND WOMEN · TEL. BOSTON & MEDFORD · ESTAB. 1863, BOSTON, MASS.

17 years practice in Boston and suburbs. Results certain

TELEPHONES WILL CALL

SAMUEL WEINER

Junk Dealer

NEWSPAPER, BOOK STOCK, RAGS, RUBBER, BOTTLES, AUTO TIRES, RUBBER HOSE

HIGHEST PRICES PAID

34 SWANTON STREET Telephone 1145-M

SAMUEL FRUMSON

JUNK DEALER

Rags Bottles, Rubbers, Old Iron and all kinds of Metals and Paper Stock Automobile Tires, Rubber Hose, Books and Magazines

Send me a postal and I will call

12 Cross Street Telephone 332-M

C. FEINBERG

JUNK DEALER

Rags, Bottles Rubbers Old Iron and all kinds of Metals and Paper Stock, Automobile Tires Rubber Hose, Books and Magazines Send me a postal and I will call.

44 Middlesex Street Winchester

Tel 501-R Winchester

THOMAS QUIGLEY, Jr.

Teamster. Contractor and Stone Mason

PAVING, FLOORING, ROOFING

In Artificial Stone, Asphalt and all Concrete products

Sidewalks, Driveways, Curbing, Steps, Etc.

Floors for Cellars, Stables, Factories and Warhouses.

ESTIMATES FURNISHED

18 LAKE STREET

FURNITURE MOVING

EXPRESSING

Tel. 174

KELLEY & HAWES CO

Photographer?

F. H. Higgins

13 Church St. Tel. 938-W

EAGLE "MIKADO" PENCIL, NO. 174

FOR SALE AT YOUR DEALER 5 cents each, or 50 cents per dozen MADE IN FIVE GRADES

Conceded to be the FINEST PENCIL MADE for general use

EAGLE PENCIL COMPANY, New York

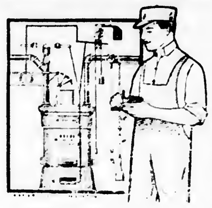

MODERN PLUMBING

means a great deal to you. It insures health, comfort and convenience for your family and fewer repairs, besides increasing the value of your property.

Our estimates on

THE BEST PLUMBING

will surprise you. Let us figure on installing an entirely new system Don't put this off.

BENJAMIN EDWARDS
626 MAIN STREET
Next Mystic Valley Garage
Tel. 654-W

We Aim to

All who are seeking a beautiful bouquet of flowers for Graduations, Weddings, Parties, Receptions or for any other purpose.

Prices are lower and we would be glad to receive your order. None too small and none too large. Have your wants filled at

GEO. F. ARNOLD & SON
Tel. 205 FLORISTS House 415-J
Common St.

AUTOMOBILE PAINTING
Work Guaranteed
J. C. HANLON
676 Main St. [illegible] Tel. Win. 1107-W

PAUL B. THOMPSON
Carpenter
Jobbing Given Prompt Attention
31 Forest St. Winchester, Mass
Tel. 652-M m9-tf.

SPACE TO-LET
Offices and Storage
KELLEY & HAWES CO.

Battery Service
Rental Batteries on Hand at all Times
PROMPT SERVICE
COURTEOUS TREATMENT
WORK GUARANTEED
Call and have your battery inspected, free of charge
Stoneham Battery Station
E. H. CHAPIN'S GARAGE
147 Main Street, Stoneham
Tel. Stoneham 283

FRESH FISH

Fresh fish of the best quality and of the most seasonable variety await your selection here. Try some for dinner.

Do not be caught by advertisements that promise fish cheap; the chances are that we could sell you cheap fish at even lower prices but we don't handle that kind.

People's Fish Market
Telephone 266
540 Main Street
Winchester
my23-tf.

New England in the Hall of States

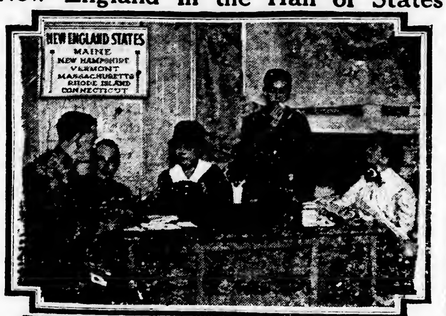

Hundreds of N[illegible] soldiers, [illegible] great Army [illegible] of New York are [illegible] special welcome and [illegible] touch of home as a [illegible] forts of volunteer [illegible] at the New England [illegible] Hall of States [illegible]. While some states are using large appropriations, such as Ma[illegible] $50,000 and Kansas's $[illegible], in welcoming their home-coming sons, Connecticut, New Hampshire, Vermont, Maine, and Rhode Island are leaving this work to the Society of New England women. Without the aid of state funds even for the clerical hire, incident to writing to from 50 to 150 wounded men a day, women of this organization are doing the best they can to see that New England's wounded men are welcomed as warmly, if not as generously, as those of sister states. More funds are urgently needed. They can be sent to Miss Elizabeth Dexter, New England desk, Hall of States, New York.

The giving of the home-touch to the welcoming of returning fighters centres at the Hall of States, which the War Camp Community Service maintains at 27 West 25th Street, close to the Victory Arch. There "Buddies" meet at the war's end; there the soldiers meet for the first [illegible] folks from their home [illegible]. Some of them [illegible] and [illegible] the [illegible] in touch with men from their communities, who [illegible]. Others want [illegible] back home and for [illegible] the War Camp Community Service [illegible] employment service which, under Dr. W. D. Fisher, seeks jobs in New England and other states for soldiers and sailors.

The hospital work of the Hall of States is, perhaps, the most important thing done there. Under a system perfected by the War Camp Community Service the names of all wounded men, sometimes to the number of 4,000 arrivals a day, are immediately divided into state groups and put in the hands of the Hospitality Committees from the various states. The women at once write to the boys asking them to call at the Hall of States, or, if that be impossible, to indicate whether they wish to have a visitor call on them.

The New England desk is in the active charge of Miss Elizabeth B. Dexter. She is assisted by Mrs. James Ward Warner, chairman for the New York Colony of the Society of New England Women, and Miss Lizzie Woodbury, treasurer.

MEMORIAL TO FR. SHEEHAN

Memorial services for the Rev. John P. Sheehan, assistant pastor of the Church of St. Mary of the Assumption of Brookline, and a former well known resident of this town, were held at 4 o'clock Sunday afternoon at Holywood cemetery, and included the dedication to his memory of a granite cross, eight feet in height, a tribute from the members of the Brookline Catholic Club, which he founded and of which he was the spiritual director up to the time of his death.

The services were attended by Mrs. Catherine Sheehan, mother of the dead priest, and a large proportion of the Catholic population of Brookline. They were in charge of a committee of the club comprising Thomas F. Costello, chairman; Walter J. Cusick, Arthur Spooner, Stephen E. Burke, and Daniel J. Lacy. The memorial cross was veiled with the service flag of the Catholic club, containing 104 stars and a golden cross and crown to represent the late spiritual director. Seventy-five service men, members of the club, in the uniform of the United States army and navy, also were present.

Selectman Walter J. Cusick, president of the Brookline Catholic Club, presented the memorial on behalf of the club. He spoke at some length of the heroic work and splendid sacrifices made by Fr. Sheehan and declared that the Brookline Catholic Club, for which he had labored so long and so earnestly and for which he accomplished such great things, was, in reality, the real monument to his memory.

HANDICAP vs. M. G. A. RATING

George H. Hazeltine won the handicap vs M. G. A. rating at the Country Club Saturday afternoon with one stroke up in a field of 45 entrants. W. O'Hara and S. T. Hicks finished next at 2 down. The scores:

Handicap vs M. G. A. Rating
¾ Handicap

George H. Hazeltine	1 up
W. O'Hara	2 down
R. S. Dunbar	3
S. T. Hicks	2
A. M. Bond	4
P. B. Elkins	4
R. K. Stephenson	4
H. T. Bond	5
P. A. Hendrick	6
W. G. Page	8
J. A. Wheeler, Jr.	9

Elastic bands, all sizes and assorted. Wilson the Stationer.

Best Way to Water Plants.

A French botanist, who has experimented with vegetable raising, has determined the exact amount of water necessary for the best growth of various plants. In general, he found that a supply of water administered uninterruptedly drop by drop brought better results than even systematic drenching.

A Reply.

"Do you think playing a game of pool hurtful or wrong?" asks a young saphead of Galveston. We think playing a game of pool to be entirely all right—provided the player has put in a full day's work.—Houston Post.

Shelf paper, wax paper, drinking cups and paper napkins at Wilson's. Stationer's.

One Million Five Hundred Thousand Pounds of Powder for the Feet.

That is what the government sent last year to make the soldiers' and sailors' feet comfortable and fit for the kind of war they fought and finished.

In Peace and War for over 25 years Allen's Foot-Ease, the Antiseptic, Healing Powder for the Feet to be shaken into the shoes and sprinkled in the foot-bath has been the standard remedy for all aching, swollen, hot, tired feet, blisters and sore spots and for the instant relief of corns, bunions and callouses.

Thousands of people sent packages of Allen's Foot-Ease to their sons, brothers or sweethearts in the army and navy because they knew from experience that it would freshen and rest their feet, make their shoes comfortable and walking easy. Those who use Allen's Foot-Ease have solved their foot troubles.

COMMONWEALTH OF MASSACHUSETTS

MIDDLESEX, SS. PROBATE COURT

To the heirs-at-law, next of kin, and all other persons interested in the estate of Frederic Harrington, late of Winchester, in said County, deceased

WHEREAS, a certain instrument purporting to be the last will and testament of said deceased has been presented to said Court for probate, by Frederic Harrington, Junior, who prays that letters of administration with the will annexed may be issued to him without giving a surety on his bond, or to some other suitable person, the executrix named in said will having declined to accept the trust.

You are hereby cited to appear at a Probate Court, to be held at Cambridge, in said County of Middlesex, on the fourteenth day of July, A. D. 1919, at nine o'clock in the forenoon, to show cause, if any you have, why the same should not be granted.

And said petitioner is hereby directed to give public notice thereof, by publishing this citation once in each week, for three successive weeks, in the Winchester Star, a newspaper published in Winchester, the last publication to be one day, at least, before said Court, and by mailing, postpaid, or delivering a copy of this citation to all known persons interested in the estate, fourteen days at least before said Court.

Witness, Charles J. McIntire, Esquire, First Judge of said Court, this twenty-third day of June, in the year one thousand nine hundred and nineteen.

Je-27-Jy 4-11 F. M. ESTY, Register.

PARKER'S HAIR BALSAM
A toilet preparation of merit.
Helps to eradicate dandruff.
For Restoring Color and Beauty to Gray or Faded Hair.
50c. and $1.00 at Druggists.

THOUSANDS OF WAR VETERANS START LIFE ANEW JULY 4

JULY 4th THRIFTOGRAMS

A thrifty, prosperous citizenry assures a thrifty, prosperous nation and the one constantly interacts on the other. Celebrate the "Glorious Fourth" by buying War Savings Stamps.

A War Savings Certificate is a Declaration of Independence. Through it you will attain freedom and prosperity.

Be a signer of your own Declaration of Independence. Put your name today on a War Saving Certificate.

Make July 4 your own Independence Day. Throw off the shackles which keep you in a rut, or in debt, by saving regularly and investing safely in War Savings Stamps.

Your interests and your country's interests are identical. Money saved and invested safely expands industry and enterprise. It gives you steady employment and prosperity and makes your country stable and prosperous. Buy W. S. S.

Are you glad there was born a youngster in the world of nations on July 4, 1776, called the United States of America? If so, aid her well being and consequently your own by investing in War Savings Stamps.

Benjamin Franklin was one of the original signers of the Declaration of Independence. He believed in personal as well as national independence. That is why his picture is on the 1919 War Savings Stamps.

——Buy W. S. S.——

There is no Patent on How to Gain a Competency—It's Simple—Thrift and War Savings Stamps Will form a Solid Foundation.

July 1919 is especially a season of rejoicings and beginnings. We celebrate our national anniversary this year with unusual vim and enthusiasm because of the cessation of war and the return of the boys from overseas.

As in a long ago July we began our life as a nation, so in this July many young men are practically beginning their lives anew.

They are not the same careless young men who went away with a jest and a song. They have returned older, more thoughtful, more earnest. Some of their old associations will be distasteful to them, and they will create new ones.

The war has made a similar impression upon the entire nation. We too are changed, we too have learned to think more wisely. Especially notable in this connection is the revival of the old time spirit of thrift upon which was builded the national prosperity which enabled us to achieve wonderful results in a minimum of time.

In their zeal to help the Government, many became during the war, almost unaware, the possessor of more money than they ever had before, and they will not willingly relax from so satisfactory a condition.

There is nothing which fosters a spirit of worthy independence as does the consciousness of sufficient means to meet an emergency. With those who experience it every day is independence day. If there are those who do not realize the happiness which comes through thrift, there is no better time than the present to make a declaration of independence all their own, and for a foundation Thrift and War Savings Stamps are available, safe and profitable.

JULY 4th
Anniversary of the most important event in American History!
Make YOUR OWN Declaration of Independence NOW!
INVEST IN
WAR SAVINGS STAMPS
each week. Present cost, $4.18; worth $5.00 Jan. 1, 1924. With a neat surplus gained in this way you will be independent of many cares and worries.
THE SOONER YOU BUY THE MORE PROFIT YOU MAKE.

"It's a Cinch"

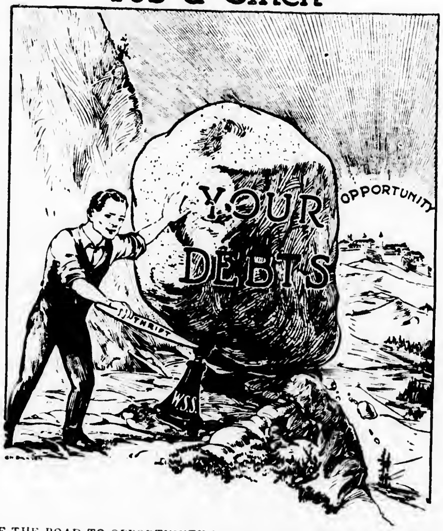

IF THE ROAD TO OPPORTUNITY IS OBSTRUCTED BY YOUR DEBTS, JACK THEM UP WITH WAR SAVING STAMPS, USE THRIFT AS A LEVER AND CLEAR THE WAY.

LITTLE RUTH WANTED TO BUY "FRIF STAMPS"

Every week on pay day Ruth's auntie brought her one or more Thrift Stamps. Auntie was not only very fond of Ruth but she was a young woman of business and understood the value of small savings. She wanted Ruth to be well provided for and therefore made an investment for her in the way Uncle Sam had made possible for people with small incomes every time the payman had been around.

Three-year old Ruth was deeply interested in the stamps. She literally cried for them. Late one cold afternoon last winter when it had grown quite dark, Ruth insisted on going out. Nothing would dissuade her from it. She was finally bundled up and the door opened into the blackness beyond. Nothing daunted, Ruth went out alone and trotted up the street ever so far. Mamma, following after, wondered what the baby could want. As there seemed no end to the journey she finally asked Ruth what she was going for. The answer came promptly, "Ruth buy Frif Stamps."

Ruth seems to have learned her lesson and Auntie is more in earnest now than ever in buying Thrift Stamps and seeing them turn into War Savings Stamps for baby Ruth.

WISE SAVING SPELLS SUCCESS

GET WHAT YOU CAN — W.S.S. — HOLD WHAT YOU GET

MORGAGEE SALE

By virtue of the power of sale contained in a mortgage of Personal Property from Oscar Wadleton [illegible] to [illegible] dated April 4, 1919, recorded with the records of mortgages of personal property in the Clerk's office of the Town of Winchester, for breach of conditions thereof, will be sold at public auction on Monday, June 30, 1919, at eleven A. M., [illegible] Main street, Winchester, [illegible] conveyed by said mortgage [illegible] property being described [illegible]

[illegible]

GORDON'S CAMBRIDGE
CENTRAL SQ THEATRE

Our Wonderful Ventilating System makes this theatre the coolest in Greater Boston.

MON., TUES., WED.
ANITA STEWART
In Her 3rd Million Dollar Production
"MARY REGAN"
MARSHALL MONTGOMERY
World Premier Ventriloquist
and
FOUR OTHER BIG ACTS
VAUDEVILLE
THURS., FRI., SAT.
BRYANT WASHBURN
In "Putting It Over"
ALL NEW VAUDEVILLE
BIG SUNDAY CONCERT
[illegible]

Daily at 2 and 7.30. Sat. Continuous 1:30 to 10:30. Tel. Camb. 506. Seats Reserved One Week in Advance, Except Sat. Special Mat. Prices, 11c and 17c

The Regent Theatre Arlington

Friday 27 June 28 Saturday
"The Crimson Gardenia"
A Rex Beach story featuring
OWEN MOORE
[illegible]
MACK SENNETT COMEDY
"When Love Is Blind"
"THE CARTER CASE"
A Craig Kennedy Story
Mutt and Jeff Cartoon Weekly

Monday June 30—July 1 Tuesday
HERBERT RAWLINSON
"A House Divided"
Special production by Com. J. Stuart Blackton, from Ruth Holt Boucicault's famous novel, "The Substance of His House."
MABEL NORMAND
"When Doctors Disagree"
There's the mischief to pay, and of course Mabel pays in full.
PARAMOUNT BRAY PICTOGRAPH

Wednesday 2 July 3 Thursday
EARLE WILLIAS
"A Rogue's Romance"
Suspense surprises and dramatic finish in a play where Earle in reality plays four roles.

ANNOUNCEMENT AT A LATER DATE FOR SPECIAL BOOKINGS

BURTON HOLMES TRAVELOGUE

Stoneham Theatre
Telephone Stoneham 92

Today and Tomorrow
DOROTHY GISH
in
"I'LL GET HIM YET"
A Paramount Picture
"SQUARED"
With Mr. and Mrs. Sidney Drew
"THE CARTER CASE"
No. 2
FORD WEEKLY

Next Week—Mon. and Tues.
D. W. Griffith's Production
"TRUE-HEART SUSIE"
An Artcraft Special
"THE LURE OF THE CIRCUS"
16th Chapter
Christy Comedy
Pathe News

Next Week—Wed. and Thurs.
VIVIAN MARTIN
in
"An Innocent Adventuress"
And on the same program
MOLLIE KING
in
"SUSPENSE"

COMING
ROBERT WARWICK
in "SECRET SERVICE"

ATTRACTIVE BUNGALOW

Ideal location with beautiful view of surrounding hills. Large living-room and dining-room combined, with fireplace; glazed sun porch; kitchen, three chambers and tiled bath. Modern in every way; steam heat, hardwood floors, electric lights, garage for one car. Over 15,000 feet of land. This property is offered at $6000.

LET US SHOW YOU

AN ATTRACTIVE HOME on one of the best residential streets on West Side. 13 rooms, 2 tiled baths, combination hot-water heat, 3 fire-places, large living-room, attractive and well arranged in every detail, beautiful shrubbery; 21000 feet of land; price $15,000.

$5500

Buys this cosy home and over 11,000 feet of land. House has just been renovated throughout, hot water heat, electric lights, hardwood floors, already to move into. Double garage. 2 minutes from car line, 5 minutes from Winchester Highlands Station.

ATTRACTIVE RESIDENCE

On one of the prettiest streets of Winchester. House is modern and in A1 condition. 1st floor; large living room with fireplace, library, dining room and kitchen. 2nd floor; 4 chambers, sewing room and two baths. 3rd floor; 3 chambers. Heated garage for two cars. Over 16,000 feet of land. 2 minutes from car line. 12 minutes from Winchester Station. Price $15,000.

EDWARD T. HARRINGTON CO., Agents
4 COMMON STREET, WINCHESTER, MASS.

Office hours from 8 to 6 every day except Sunday
Special appointments made in the evening for business people. Tel. Win. 502. Residence 1258-J. Complete list of rents and sales.

THOMAS H. BARRETT

Real Estate Insurance

546 MAIN STREET, WINCHESTER

Tel. Win. 357-M or 579-M

ATTENTION !
Clocks Repaired in Your Own Home
If Your Clocks Need Repairing, Call For
M. SHAIN, WALTHAM 589-M
Experienced Clock and Watch Repairer
I make a specialty of repairing and the care of American, French, Chime and Grandfather Clocks
ALL WORK GUARANTEED
In return for my labor I will accept old watches or jewelry
32 LEXINGTON STREET, WALTHAM, MASS.
ap11,3mos

Winchester Exchange & Tea Room

ATTRACTIVE and INEXPENSIVE
Wedding and Engagement Gifts and Congratulation Cards.

Home Made Cakes Lending Library

Telephone 1030 19 Mt. Vernon St.

NEW AUTOMOBILE RATES

Rates have been changed and for most cars are somewhat lower for theft, fire, collision and liability insurance.
FOR PARTICULARS CALL

F. V. WOOSTER, Agent
Winchester Office, 572 Main Street Tel. 938-M
Boston Office, 99 Milk Street Tel. Main 5020

IN PROCESS OF CONSTRUCTION
Soon Ready for Occupancy.

Frame single dwelling, first floor living room with fireplace, sun parlor, dining room and kitchen; 2nd floor, three chambers, bath and sleeping porch, oak floors, first floor; maple, second Steam heat, electric lights; fixtures for electric vacuum cleaner and electric stove. About 15 minutes walk from Center and near trolley line. Price $6000.

HERBERT WADSWORTH, Jr.
LANE BUILDING WINCHESTER, MASS.
Telephones: Office, 291 Residence, 438-M

FOR SALE

25 Modern 2-Apartment Houses—Steam and Hot water heat.

Ranging in price from

$6,000 to $10,000

GEO. C. OGDEN, Owner
TEL. 114 WINCHESTER

WINCHESTER

WEST SIDE $14,000.

Comparatively new shingle house, double heated garage and over 15,000 square feet of land in restricted section. The house is most attractive in design. Lower floor has large living-room with fireplace, den, glazed and screened porch, dining room and modern kitchen. Four bedrooms, two baths and sleeping porch comprise second floor. Two small maid's rooms, billiard room and opportunity for third bath on third floor, hot water heat, all hardwood floors, grounds are unusually attractive with fine flower and vegetable garden with strawberry bed.

A. MILES HOLBROOK
28 CHURCH STREET, WINCHESTER, MASS.
Telephone Office Win. 1250 Telephone Res. Win. 747-W
AUTOMOBILE SERVICE

NEWSY PARAGRAPHS.

Mr. S. S Langley is at his summer home at Falmouth.

Taxi Service. Call Winchester 791-W. Neil McFeeley. je13tf

Miss Doris Bowman is spending a fortnight at Burlington, Vt.

Mrs. John T. George is spending the summer at Oak Bluffs.

Developing and printing. Bring your films to Wilson the Stationer.

Miss Annie B. Scott is at Plymouth, N. H.

Mr. Arthur French's family left for their summer cottage at South Weymouth, Saturday.

Selectman and Mrs. Sewall E. Newman and family are at Megansett for the summer.

Beginning June 25th the Winchester Exchange will close on Wednesday afternoons at 12.30 o'clock.

Among the Winchester people summering at West Falmouth are Mr. and Mrs. Merton E. Grush.

Mr. and Mrs. William H. Cole are among the Winchester people spending the summer at Marblehead Neck.

Mr. and Mrs R. M. Armstrong and family are at their summer home at Friendship, Me.

We have those tall candles and the square candles you have admired. Wilson the Stationer.

Mr. and Mrs. Edward A. Tucker and family are at Manomet for the summer.

Taxi service and touring cars. W. O Blaisdell, telephone, garage, 628-R. Residence 569. m21-tf

Among the Winchester people who are enjoying the ocean breezes at Beachwood, Me., is Miss E. M. Gould.

Mr. William Smith and his mother Mrs. Samuel Smith will make their home in West Medford after July 1, as will also Mr. and Mrs. George H. Grey of Hancock street.

On last Thursday evening Supt. and Mrs. Avard L. Walker of Woodside road entertained the officers of the First Baptist Sunday School at their home.

Sanderson, Electrician. Tel. 300.

NEWSY PARAGRAPHS.

Mrs. James J Callahan and Master Arthur Callahan have gone for the months of July and August to Little Bartibog, New Brunswick.

John B. Wills was awarded three first prizes, one second prize and one gratuity for his display of roses at the annual rose, peony and strawberry show of the Massachusetts Horticultural Society.

Deacon Harry T. Winn has been appointed to serve with Mrs. Edwin B Dolan and Mrs. Fannie A. Weld as representatives of the First Baptist Church in the Council of Religious Education to be held in Stoneham, this fall.

Rev. Mr. Taylor of the Second Congregational Church has gone on a visit to his home in Philadelphia. He will be accompanied by his mother on his return here. He has accepted the call of the Second Church to become its pastor.

At the evening worship at the First Baptist Church Sunday, Miss Daisy I. Smith spoke of her kindergarten work in the Aiken Institute, Chicago, and Mr. Arthur W. Lloyd told of some of his experiences with the American army in France. Mrs. Healey was the soloist and Miss Sheridan was at the piano.

Mr. and Mrs. Arthur H. Richardson left this week for Nausett Heights, Orleans, where they will spend the summer.

Two Winchester Country Club women participated in the Boston Women's Golf Association's open tournament at the Brae-Burn Country Club this week - Mrs. D. M. Belcher and Mrs. Russell Steinert. Both went to the first division and in the first round were defeated. Mrs. Belcher being beaten by Mrs. Johnson, Chestnut Hill, 6 and 4, and Mrs. Steinert by Mrs Woodlin, Brae-Burn, 7 and 5. The scores of the ladies in the qualifying round were as follows.

Mrs D. M. Belcher	54	51	105
Mrs Russell Steinert	51	54	105

NEWSY PARAGRAPHS.

Miss Minna B. Noyes is spending the summer at Methuen.

Mrs. John Skilling and family are at Truro.

Mr. and Mrs. C. H. Eastwick and family are summering at Duxbury.

Mr. and Mrs. George A. Saltmarsh, and part of their family, have been attending Mr. Saltmarsh's thirty-fifth year class reunion at Dartmouth College this week.

Mr. and Mrs. Clarence C. Miller are at Rivermoor.

Mistress Mary Tea Garden is now open for the season. June 21-3w.

Mr. and Mrs. Edwin W. Southworth are among the Winchester people who are summering at Pigeon Cove.

Mr. and Mrs. A. A. Reed are spending the summer at East Andover, N. H.

Mrs. Ethel Jewett of the public school teaching staff is spending the summer at Winnisquam, N. H.

Miss C. L. Mason of the Prince School is at Robinhood, Me., for the month of July.

David A. Carlue, painter and decorator, hardwood finishing a specialty. 141 Cambridge street. Tel. 494-M. aug28.tf

Mr. Arthur W. Hale has been elected clerk of the State Executive committee of the Young Men's Christian Associations of Massachusetts and Rhode Island.

If you want Ink while on your vacation why not take a few of those ink tablets for sale at Wilson the Stationer's. All that is needed to make good ink is a little water. Just the thing for your fountain pen.

The funeral of George H. Boyle, 10 year old son of Mrs. Margaret Boyle of 16 East St., who was drowned Saturday afternoon took place on Tuesday morning from a High Mass at nine o'clock. The funeral was very sad and the boy's mother was prostrated with grief. Six of his little cousins and playmates were pall bearers. Beautiful floral bouquets, consisting of numberless wreaths, crosses, and sprays overflowed an open carriage which it was necessary to have to carry them.

Shelf paper, wax paper, drinking cus and paper napkins at Wilson's.

BE MERCIFULL to your neighbor now its getting open window time and have the piano tuned FRANK A. LOCKE specialist.

NEWSY PARAGRAPHS.

Mr. and Mrs. F. M. Ives and family are at Annisquam.

Mrs. Alexander Foster is at present stopping at 483 Beacon street, Boston.

Beginning June 25th the Winchester Exchange will close on Wednesday afternoons at 12.30 o'clock.
3t-2w

The Edward T. Harrington Co. has sold for Blanche T. Meincke, the house at 23 Yale street together with 11,151 sq. ft. of land. A. O. Wilson is the purchaser.

Word has been received from George D. Barbaro, who has been working with the U. S. Peace Commission in Paris, that he expected to sail for home Wednesday. His family look for his return to Winchester about July 2nd.

Arthur Lloyd has received his discharge from the army. He returned home this week.

Mr. Fred W. Aseltine and family of Myrtle Terrace, are spending the summer at Fort Shirley.

ALASKA
YELLOWSTONE
GRAND CANYON
CANADIAN ROCKIES

Parties leave July 1 and 8

Driving, Motoring, Riding, Cruising. Best hotels and camps. Conductors of exceptional experience.

Special arrangements for families and private parties. We plan individual vacation trips covering any route and length of time desired.

Winchester people have found our travel arrangements exceedingly satisfactory.

The Temple Tours
REEVE CHIPMAN, Manager
6 Beacon Street, Boston
TELEPHONES:
Haymarket 3201 Winchester 518-R
nov23.tf

B. F. MATHEWS W. E. McLAUGHLIN

MATHEWS & McLAUGHLIN
UNDERTAKERS AND EMBALMERS
MODERN METHODS USED
TELEPHONES - - WINCHESTER 967-M AND 578-J
dec14,6mos

White Skirts

VOILE AND PIQUE

BATES STREET SHIRTS
WITH SOFT COLLARS AND CUFFS

MENS PAJAMAS
GOOD ASSORTMENT—ALL SIZES

BLACK CAT HOSIERY
ALL THE TIME

SUMMER WASH TIES
AT THE OLD PRICE 25c

B. V. D. UNION SUITS
IN ALL SIZES

FRANKLIN E. BARNES & Co.
Closed Wednesday afternoons—July and August

WINCHESTER REAL ESTATE

INSURANCE
FIRE
BURGLARY
LIABILITY
COMPENSATION
AUTOMOBILE OF ALL KINDS
BEST COMPANIES

SEWALL E. NEWMAN
60 State Street, Boston
Win. 777-W Main 1290

MEN'S UNDERWEAR

"MUNSING WEAR" beyond compare, woven Madras union suits, athletic neck, no sleeves, knee length, adjustable waist band. Just the thing for hot weather

$1.75 per garment

FORREST MILLS, fine weave, white jersey union suits, short sleeves, ankle length

$2.25 each

Men's Fine Lisle Hose
50c per pair

We have quite a large number of ***Men's Balbrigan Shirts,*** long and short sleeve, at 29c. each.

BOWSER & BANCROFT
Open from 8 A. M. to 6 P. M.
Saturdays until 10 P. M.